GV
741
S764
SLRA

SMITHSONIAN
LIBRARIES

SMITHSONIAN INSTITUTION LIBRARIES

SMITHSONIAN INSTITUTION LIBRARIES

GV 741 S764 MHS

THIRTY-SIXTH ISSUE.

: : A : :

BOOK OF RECORDS

Sporting Chronicle Annual

For 1912

3d.

FOR EVERY SPORT

Manchester:
THE "SPORTING CHRONICLE" OFFICE.

TOPPING

AND

SPINDLER,

FLUSHING, HOLLAND.

"THE CONTINENTAL SPORTSMAN" sent free on receipt of address.

No Commission on S.P. or Accumulatives at S.P.

The Oldest Established and Most Extensive Firm of Turf Accountants in the World.

All Letters to be addressed—

TOPPING AND SPINDLER,

FLUSHING, HOLLAND.

Postage, 2½d. **Post Cards, 1d.**

1912

OXO

FOR FITNESS

OXO plays a manly and important part in the success of our leading athletes—who make a special study of their diet. OXO makes them fit. If you value fitness, follow their example and include OXO in your diet.

ENGLISH CUP WINNERS, 1910-11.

"It gives me very much pleasure to again testify to the value of Oxo in bringing our players to the best possible condition. For some years I have, as trainer for our Club, used it with the best possible results, and it is my intent on to use Oxo alone during the coming season and in future seasons."

CHARLES HARPER, *Trainer*,
BRADFORD CITY F.C.

BY ROYAL APPOINTMENT.

Henry Thomson & Co.'s

FINE OLD

Irish Whisky

ONE QUALITY ONLY—THE BEST

TRY IT AND SEE!

CHARLES READ,

Turf Accountant,

21, Panton Street, Haymarket, LONDON;

and BASLE 2, Switzerland.

Best Market Prices on Future Events, and GIVE A RUN.

WRITE FOR PARTICULARS.

NO LIMIT. NO COMMISSION.

BUSINESS AS USUAL DURING THE JUMPING SEASON.

Pocket Diary and Book of Rules on Application.

Telegrams: "Flashlight, London."

Telephones: 2447 Gerrard, 2448 Gerrard, 2449 Gerrard
14323 Central

CHAMPIONS OF 1911.

J. DRISCOLL, the Boxer (*Photo, Topical Agency*); C. MOSS, the Road Cyclist, T. PAYNE, the Road Walker (*Photo, E. Hulton & Co., Ltd., Manchester*); H. H. HILTON, the Golfer (*Photo, E. Hulton & Co., Ltd., Manchester*).

THIRTY-SIXTH YEAR OF PUBLICATION.

THE

Sporting Chronicle Annual

For 1912.

A Book of Records for every branch of Sport

Compiled and Collected by the Staff of "The Sporting Chronicle."
Edited by "TITYRUS."

MANCHESTER:

"SPORTING CHRONICLE" OFFICE, WITHY GROVE.

For all Diseases of

CHEST, LUNGS AND THROAT

There is no Medicine to equal Veno's Lightning Cough Cure

INVALUABLE TO SPORTSMEN.

When you want something to stop a cough and soothe the throat and breathing passages. Nothing compares with VENO'S LIGHTNING COUGH CURE; relief comes instantly, and a cure follows. All over the civilised world VENO'S LIGHTNING COUGH CURE has been adopted on account of its perfect safety and unfailing efficacy as the standard remedy for coughs, colds, bronchitis, asthma, hoarseness, sore throat, whooping cough, influenza, and chronic chest and lung troubles. Doctors prescribe it, children take it, all chemists sell it.

Awarded Grand Prix and Gold Medal Paris Health Exhibition, 1910.

Veno's Lightning Cough Cure is the Best Remedy for

COUGHS & COLDS, BRONCHITIS, LUNG TROUBLES, BLOOD SPITTING, ASTHMA, NASAL CATARRH, CHILDREN'S COUGHS OLD AGE COUGHS.

9½d. a bottle.

Larger Sizes, 1/1½ and 2/9, of all Chemists.

A Special Offer for Catarrh Sufferers Accompanies Each Bottle.

VENO'S LIGHTNING COUGH CURE.

CONTENTS.

PAGE

Athletics—English Championships 83
" Championships of 1911 73
" County and other Championships, 1911 94
" Noteworthy Performances 89
Aeronautics 107
Billiards—Championships 183
" Records 183
" Principal Tournaments in 1910-11 185
" Amateur Champions 186
" Remarkable Performances 187
Bowling 190
Boxing—Champions 195
" Rules of the A.B.A. 203
" Champions of Prize Ring 206
" World's Champions 207
Coursing—Waterloo Cup 65
Cricket—Championship Winners 152
" Principal Records 152
Cross-Country Running 68
Curling 207
Cycling—Records 166
" Championships 174
Fencing 181
Football—Rugby 145
" Association 147
Golf—Championship Records 175
" Oxford v. Cambridge 176
" International Matches 176
" Records of Courses 177
Hockey 179
Inter-Varsity Results 67
Jumping—Amateur 94
" Professional 104
Lacrosse 178
Lawn Tennis Champions 181
Motoring—Cycle Records 163
" Car Records 161
Obituary 217
Ocean Steaming 138
Our Miscellany 211
Pedestrianism—Edinburgh Handicaps 97
" Championship Matches 100
" Professional Running 101
" Powderhall Marathon 98

CONTENTS—*Continued.*

	PAGE
Pigeon Shooting	209
Rackets	179
Rowing—Oxford v. Cambridge	140
„ Amateur Champions	141
„ Professional	142
Skating	207
Sports Associations: Addresses of Secretaries	10
Shooting—King's Prize	208
„ St. George's Vase	208
Swimming—Championships	111
„ World's Records	125
„ English Amateur Records	120
„ Professional	129
„ English Channel Swim	131
„ Feats	134
Tennis—Champions	179
Trotting and Pacing—Records	58
Turf, The—Dates of Principal Races, 1912	13
„ Winners of the Principal Races	15
„ Double, Treble and Quadruple Events	39
„ Winning Owners, 1911	40
„ Winning Sires, 1911	50
„ Winning Trainers, 1911	44
„ Jockeys' Mounts, 1911	46
„ Jockeys and Apprentices	55
„ Gentlemen Riders, 1911	49
„ Irish Turf in 1911	53
Weight-Lifting	64
Wrestling	64
Walking—Amateur	93
„ Professional	103
Water Polo	126

INDEX TO ADVERTISEMENTS.

PAGE

Ellison & Co. COVER
Totalisator „
Topping and Spindler „
Allden Bros. . 160
Allen, C. 137
Bailey & Co., Ld. . 189
Birchall, A. 27
Bonzoline 182
Browne, Dr. 224
Clarke's. 66
Dawson, W. 52
Gordon, Charles . 106
Gale's Special . 36, 37
Goff, Robert J. & Co. 159
Holloway's 96
Lloyd, Payne, and Amiel . . . 11
Lascelle, George 151
Masters, Crook, & Co. . 210
Murray, Sons & Co., Ltd. . . 165
Monday Midget . 14
O'Neill, Frank . . 9
Owbridge's 144
Oxo 1
Penton, Fred . . 38
Read, Charles . . 3
Taylor, Bob 63
Tyldesley & Holbrook . . . 194
Thomson & Co., Henry . . 2
Veno's 6

Telegrams:
"SETTLER"
Liverpool.

Telephones:
5988, 5989,
5990
CENTRAL
(3 *Lines*)

No Limit. No Commission.

FRANK
O'NEILL

23, Brunswick St.,
LIVERPOOL.

Established
1895.

ATTENDS ALL RACE MEETINGS ENGLAND AND IRELAND.

Weekly and Daily Credit Accounts opened on approved references.

Write at once for the great Bargain Terms.

THE SECRET OF SUCCESS.

Full odds are paid on all events under Jockey Club Rules should they reach or exceed 200 to 1 to win and 50 to 1 a place.

No Cramping of Prices on Future Events. Full Market odds.

The Principal is the well-known Liverpool Racecourse Bookmaker.

SPORTS ASSOCIATIONS:—ADDRESSES OF SECRETARIES.

AERONAUTICS.—Royal Aero Club of the U.K.: Mr. Harold E. Perrin, 166, Piccadilly, London, W.

ANGLING.—British Amateur Fly and Bait-casting Club: Mr. Leonard Crosslé, 28, North Side, Wandsworth Common, London, S.W.
Central Association of Angler's Clubs: The Secretary, Cripplegate, London, E.C.

ATHLETICS.—Amateur Athletic Association: Mr. P. L. Fisher, 10, John Street, Adelphi, London, W.C.
Amateur Fields Events Association: Messrs. Webster and Abrahams, St. Mary's Chambers, 161A, Strand, London, W.C.
Irish Amateur Athletic Association: Mr. H M. Finlay, Wynn's Hotel, Lower Abbey Street, Dublin.
Midland Counties Amateur Athletic Association: Mr. W. E. Rider, King's Court, 115, Colmore Row, Birmingham.
National Athletic Union: Mr. J. Molyneux, 77, Granton Road, Everton, Liverpool.
Northern Counties Athletic Association: Mr. J. Yorkston, 20, High Street, Manchester.
Scottish Amateur Athletic Association: Mr. D. S. Duncan, 118, Craiglea Drive, Edinburgh.

BILLIARDS.—Billiard Association of Great Britain and Ireland: Mr. A. Stanley Thorn, 18, Buckingham Street, Strand, London, W.C.
Billiards Control Club: Mr. H. Pritchard, Gt. Windmill Street, London.

BOWLING.—Bowling Association (Lancashire): Mr. C. Smith, 28, Acresfield Road, Pendleton, Manchester.
Bowling Association (Yorkshire): Mr. L. Littlewood, 5, Fitzwilliam Street East, Huddersfield.
Bowling (British Crown Green Amateur Association): Mr. C. Smith, 28, Acresfield Road, Pendleton, Manchester.

BOXING.—Amateur Boxing Association: Mr. E. T. Calver, Room 104, 49, Finsbury Pavement, London, E.C.

COACHING.—Coaching Club: Mr. H. Fincham, Rosendale Road, Dulwich, London, S.E.
Four-in-Hand Club: Mr. H. Fincham, Rosendale Road, Dulwich, London, S.E.

COURSING.—National Coursing Club: Mr. W. F. Lamonby, The Place, Great Bardfield, Essex.

CRICKET.—Marylebone Club (M.C.C.): Mr. F. E. Lacey, Lord's Ground, London, N.W.

CROSS-COUNTRY RUNNING.—International Championship: Mr. W. Roxburgh, Prospect House, Bothwell, Lanarkshire.
Ireland: E. J. Rooney, 43, Pigeon House Road, Ringsend, Dublin.
Midland Association: Mr. J. Taylor, 34, Paradise Street, Rugby.
National Union: Mr. J. Yorkston, 20, High Street, Manchester.
Northern Association: Mr. Jno. Yorkston, 20, High Street, Manchester.
Southern Association: Mr. C. Otway, 131, Denmark Hill, S.E.
Scottish Association: Mr. W. Roxburgh, Prospect House, Bothwell, Lanarkshire.

CYCLING AND CYCLISTS.—Auto-cycle Union: Mr. F. Straight, Royal Automobile Club, Pall Mall, London, W.
Cyclists' Touring Club: Mr. W. S. Burke, 280, Euston Road, N.W.
Irish Cyclists' Association: Mr. G. Metcalfe, College Park Chambers, Nassau Street, Dublin.
National Cyclists' Union: Mr. S. R. Noble, 27, Chancery Lane, E.C.
Road Records' Association: Mr. F. Wright, 29, Palace Chambers, Westminster, S.W.
Eastern Counties Road Records' Association: Mr. A. Graham, 91, Rosebery Avenue, Manor Park, Essex.

Midland Road Records' Association: Mr. W. B. Goodwin, St. Winifred's, Erdington, near Birmingham.
Northern Roads Records' Association: Mr. E. Buckley, 8, Maple Avenue, Cheadle Hulme, Cheshire.
Scotland Road Records' Association: Mr. S. R. Nelson, 325, North Woodside Road, Glasgow.
Southern Road Records' Association: Mr. J. Dudley Daymond, 1, Edward Street, Vincent Square, S.W.
Scottish Cyclists' Union: Mr. R. Johnstone, 45, Frederick Street, Edinburgh.
Union Cycliste Internationale: M. Paul Rousseau, 6, Boulevard des Italiano, Paris.

FOOTBALL.—Amateur Football Association: Mr. H. Hughes-Onslow, 60, Lincoln's Inn Fields, London, W.C.
Football Association: Mr. F. J. Wall, 42, Russell Square, London, W.C.
Irish Football Association: Mr. J. Ferguson, 18, Wellington Place, Belfast.
Scottish Football Association: Mr. J. K. McDowall, Carlton Place, Glasgow.
Welsh Association: Mr. R. Robbins, 3, High Street, Wrexham.
Northern Union: Mr. J. Platt, 9, Queen Street, Oldham.
Rugby Union: Mr. C. J. B. Marriott, R.U. Ground, Twickenham, London.
Irish Union: Mr. C. F. Ruxton, 4, Sugarloaf-terrace, Bray, Co. Wicklow.
Scottish Union: Mr. J. A. Smith, 11, Duke Street, Edinburgh.
Welsh Union: Mr. W. E. Rees, Norwood, Neath, Glamorganshire.
International Board: Mr. R. G. Warren, 9, Eustace Street, Dublin.

GOLF.—Ladies' Golf Union: Miss Issette Pearson, 3, Regent Place, London, W.
Royal and Ancient Golf Club: Mr. C. S. Grace, St. Andrew's, N.B.

HOCKEY.—Hockey Association (England): Mr. P. Collins, 6, Bedford Row, London, W.C.
Scotland: Mr. S. S. Milne, 134, St. Vincent Street, Glasgow.
Ireland: Mr. J. E. Mills, 8, Merrion Row, Dublin.
Wales: Mr. J. R. Williams, Watts, Watts & Co., Cardiff.

LACROSSE.—English Lacrosse Union: Mr. F. B. O. Hawes, 18, Park Mansions, Vauxhall Park, London, S.W.

LAWN TENNIS.—Lawn Tennis Association: Mr. G. R. Mewburn, Albert Buildings, 49, Queen Victoria Street, London, E.C.

MOTORING.—Mr. Automobile Association: Stenson Cooke, Fanum House, Whitcomb Street, Coventry Street, London.
ROADS IMPROVEMENT ASSOCIATION: Mr. Wallace E. Riche, Caxton House, Westminster, London, W.
Royal Automobile Club: Mr. J. W. Orde, 119, Piccadilly, London, W.
Society of Motor Manufacturers and Traders: Mr. J. F. Woodfine, Maxwell House, Arundel Street, London.
Motor Yacht Club: The "Enchantress," Burlesdon.

OLYMPIC GAMES.—British Olympic Association: Rev. R. S. de Courey Laffan, 108, Victoria Street, London, S.W.
Fifth Olympiad.—Swedish Olympic Committee: Mr. K. Hellström, 1a, Hamugatan, Stockholm.

PIGEON SHOOTING.—The Gun Club: Mr. J. S. Willett, The Gun Club, Wood Lane, London.

RACING.—The Jockey Club: Mr. E. M. Weatherby, 6, Old Burlington Street, London, W.

RIFLE SHOOTING.—National Rifle Association: Lieut.-Col. C. R. Crosse, M.V.O., Bisley Camp, Brookwood, Surrey.

ROAD-WALKING ASSOCIATION.—Mr. J. R. Barnes Moss, Hon. Secretary, 168, Coldershaw Road, Ealing, London, W.

SKATING.—National Skating Association: Mr. H. Ellington, 76, Hamilton House, Bishopsgate, London, E.C.

SWIMMING.—Amateur Swimming Association: Mr. J. C. Hurd, 24, Cantley Avenue, Clapham, London, S.W.

WRESTLING.—Amateur Wrestling Association: Mr. H. C. Potts, Hon. Secretary, 40, Melgund Road, Highbury, London, N.

A SYSTEM WITH A GUARANTEE!

— THE —

"SAFETY" Improved System

PREDICTS FOR

ONLY ONE RACE A DAY.

It is quite simple. Has never been sold before in this or any other country. All business can be made overnight. Good for the flat and steeplechasing, and shows magnificent profits all the year round, which will provide you with an assured and really good income.

IT IS GUARANTEED

1. To find you the winner on an average four days out of five.
2. To average a weekly profit of at least 25 points on level stakes.

We had a grand wind-up of the 1911 Flat. During its last five weeks **26** winners were shown in the 29 races indicated by system. The last week of all showed a winner each day, resulting in

Over 82 Points Profit for the week

Level stakes. These figures are almost unbelievable, but let me assure you they are perfectly genuine, and if, on purchasing system, you find any statement untrue, I will refund your money. Send stamped addressed envelope, mentioning this book, for further particulars of that genuine and highly profitable method.

WILLIAM DAWSON, 7, Belmont Road,

LIVERPOOL.

Dates of Principal Races in 1912.

Lincolnshire Handicap (1 mile)	Tuesday, March 26
Brocklesby Stakes (4 furlongs 50 yards)	Wednesday, March 27
Liverpool Spring Cup (1 mile 3 furlongs)	Thursday, March 28
Liverpool Grand National (4 miles 856 yards)	Friday, March 29
Lancashire Steeplechase (Manchester) (3½ miles)	Monday, April 8
Great Metropolitan Stakes (Epsom) (2¼ miles)	Tuesday, April 23
City and Suburban (Epsom) (1¼ miles)	Wednesday, April 24
Two Thousand Guineas (1 mile)	Wednesday, May 1
One Thousand Guineas (1 mile)	Friday, May 3
Chester Cup (2¼ miles)	Wednesday. May 8
Kempton Park Jubilee Handicap (1 mile 2 fur)	Saturday, May 11
Newmarket Stakes (1¼ miles)	Wednesday, May 15
Manchester Cup (1½ miles)	Friday, May 31
The Derby (1½ miles)	Wednesday, June 5
The Oaks (1½ miles)	Friday, June 7
Ascot Stakes (2 miles)	Tuesday, June 18
Prince of Wales' Stakes (Ascot) (1 mile 5 fur)	Tuesday, June 18
Royal Hunt Cup (Ascot) (7 furlongs 166 yards)	Wednesday, June 19
Gold Cup (Ascot) (2½ miles)	Thursday, June 20
New Stakes (Ascot) (5 furlongs 144 yards)	Thursday, June 20
Hardwicke Stakes (Ascot) (1½ miles)	Friday, June 21
Northumberland Plate (2 miles)	Wednesday, June 26
July Stakes (Newmarket) (5 furlongs 140 yards)	Tuesday, July 2
Princess of Wales' Stakes (1 mile 4 furlongs)	Thursday, July 4
Eclipse Stakes (Sandown) (1¼ miles)	Friday, July 19
Liverpool Cup (1 mile 3 furlongs)	Friday, July 26
Stewards' Cup (Goodwood) (6 furlongs)	Tuesday, July 30
Goodwood Plate (2 miles)	Wednesday, July 31
Goodwood Cup (2½ miles)	Thursday, August 1
Ebor Handicap (York) (1¾ miles)	Wednesday, Aug. 28
Prince Edward Handicap (Manchester) 2 miles)	Saturday, Sept. 7
Great Yorkshire Handicap (1 mile 6fur 132yds)	Tuesday, Sept. 10
Champagne Stakes (Doncaster) (5fur 152yds)	Tuesday, Sept. 10
St. Leger Stakes (1 mile 6 furlongs 132 yards)	Wednesday, Sept. 11
Doncaster Cup (about 2 miles)	Friday, September 13
Jockey Club Stakes (Newmarket) (1¾ miles)	Thursday, October 3
Duke of York Stakes (Kempton) (1 mile 2 fur)	Saturday, October 12
Cesarewitch Stakes (2 miles 2 furlongs)	Wednesday, Oct. 16
Middle Park Plate (6 furlongs)	Friday, October 18
Cambridgeshire Stakes (1 mile 1 furlong)	Wednesday, Oct. 30
Dewhurst Plate (7 furlongs)	Thursday, October 31
Liverpool Autumn Cup (1 mile 3 furlongs)	Friday, November 8
Derby Cup (1 mile 6 furlongs)	Thursday, Nov. 14
Manchester November Handicap (1½ miles)	Saturday, Nov. 23

The 'Monday Midget.'

A Private Publication, containing AUTHENTIC Racing intelligence, probably unobtainable elsewhere.

"THE MONDAY MIDGET" is posted securely fastened in sealed envelopes, each Monday afternoon in time for the afternoon mails to all parts of the United Kingdom, price **2/6,** and contains a limited number of carefully considered " Hints " for the current week's racing. The few selections given in each issue are based upon sound judgment and common sense, ample reason being given in each instance for the faith which is in us. Opinions thus given are confirmed, or otherwise, as latest information may suggest, by a ONE-HORSE OVERNIGHT SELECTION, CONVEYED BY CODE, and advertised each day racing is in progress, in the principal papers which deal with sport published throughout the kingdom.

The "MONDAY MIDGET" has innumerable Sources of information

inaccessible to others. No expense is or has been spared in order that we may place the very quintessence of racing intelligence before subscribers, and to this circumstance is due the fact that our publication, small though it is, ranks as the pioneer of all such productions. Time after time have we UNEARTHED ANIMALS whose names have been UNKNOWN TO THE GENERAL PUBLIC, and by so doing aided our readers to participate in " coups " which have been only known to a select few. It is such goods as these that we furrow for, casting to the winds popular fancies and paper tips.

Four Consecutive Issues are forwarded for the reduced sum of **7/6.**

Offices: The "MONDAY MIDGET," ASCOT, BERKS.

(Sole Address.)

WINNERS OF THE PRINCIPAL RACES.

"LINCOLNSHIRE HANDICAP" (Lincoln).

Year	Winner.	ys	st	lb	Jockey.	Ran
1853	Mr Saxon's Caurire	a	6	13	Clement	9
1854	Mr Dawson's Georgey	4	7	0	Aldcroft	10
1855	Mr T Parr's Saucebox	3	5	12	Fordham	4
1856	Mr Elwes's Flageolet	4	7	0	H Bray	11
1857	Mr Mellish's Huntington	3	5	13	Grimmer	16
1858	Mr Clark's Vandermulin	5	7	5	French	21
1859	Mr La Mert's Bel Esperanza	5	6	12	Clement	21
1860	Mr Lincoln's Vigo	4	7	6	Fordham	13
1861	Mr Murland's Benbow	5	7	6	T Chaloner	17
1862	Ct Batthyany's Suburban	5	7	9	A Edwards	20
1863	Ld Westmoreland's Manrico	4	6	12	S Adams	17
1864	Ct Lagrange's Benjamin	5	6	13	Hunter	11
1865	Mr Osborne's Gaily	5	7	4	Carroll	24
1866	Mr Kirby's Treasure Trove	3	5	7	Barker	27
1867	Ct Batthyany's Vanderveldc	6	6	13	H Covey	19
1868	Sir C Legard's Indigestion	6	7	6	Maidment	23
1869	Mr J Boynton's Sycee	5	6	13	Cameron	24
1870	Ld Rendlesham's Royal Rake	4	7	8	Maidment	10
1871	Mr Winchester's Vulcan	a	6	8	G Jarvis	24
1872	Mr Chaplin's Guy Dayrell	5	7	13	Maidment	27
1873	Mr Hope's Vestminster	a	8	1	Maidment	21
1874	Mr F Swindell's Tomahawk	3	6	4	F Archer	35
1875	Mr Turner's The Gunner	4	6	0	Rossiter	32
1876	Ld Rosebery's Controversy	5	7	7	Constable	30
1877	Lord Wilton's Footstep	4	7	2	Hopkins	32
1878	Mr R Peck's Kaleidoscope	5	7	12	Glover	27
1879	Lord Rosebery's Touchet	5	8	4	Constable	27
1880	Mr H Rymill's Rosy Cross	6	7	13	Mordan	25
1881	Mr Crawfurd's Buchanan	4	6	10	Gallon	36
1882	Ct F de Lagrange's Poulet	5	8	7	J Goater	25
1883	Mr Davis's Knight of Burghley	a	7	8	C Wood	17
1884	Mr J W Smith's Tonans	6	8	4	C Wood	29
1885	Mr H T Barclay's Bendigo	5	8	5	Snowden	21
1886	Mr R C Naylor's Fulmen	6	7	13	J Woodburn	23
1887	Mr Manton's Oberon	4	7	8	E Martin	20
1888	Mr W J Legh's Veracity	4	6	10	Chandley	25
1889	Sir R Jardine's Wise Man	4	7	8	T Loates	26
1890	Mr J O'Neill's Rejected	6	8	11	Rickaby	19
1891	Prince Soltykoff's Lord George	5	8	0	J Woodburn	21
1892	Mr B Maple's Clarence	3	6	8	Allsopp	25
1893	Mr Smith's Wolf's Crag	3	6	7	Bradford	20
1894	Baron Rothschild's Le Nicham	4	8	7	T Loates	19
1895	Mr Duncan's Euclid	6	7	12	G Brown	15
1896	Mr A F Basset's Clorane	5	9	4	M Cannon	18
1897	Mr Sullivan's Winkfield's Pride	4	8	9	M Cannon	18
1898	Mr Clarke's Prince Barcaldine	5	7	5	N Robinson	14
1899	Capt Bewicke's General Peace	5	7	5	O Madden	26
1900	Mr H Barnato's Sir Geoffrey	5	8	6	M Cannon	25
1901	Capt F C Bald's Little Eva	6	7	5	O Madden	28
1902	Col M'Calmont's St Maclou	4	7	12	G M'Call	23
1903	Mr E C Irish's Over Norton	6	7	6	O Madden	20
1904	Capt Forester's Uninsured	4	7	10	B Dillon	23
1905	Mr F Luscombe's Sansovino	4	7	6	Wm. Griggs	18
1906	M Ephrussi's Ob	5	8	0	Bellhouse	24
1907	M Ephrussi's Ob	6	8	10	G Stern	24
1908	Mr F S Barnard's Kaffir Chief	6	7	11	Martin	20
1909	Mr A C Mandaras' Duke of Sparta	5	6	11	Howard	23
1910	Mr E F Schiff's Cinderello	5	7	2	J Plant	27
1911	Mr C Hibbert's Mercutio	6	8	4	C Trigg	32

Previous to 1865 the course was one mile and a half.

GRAND NATIONAL (Liverpool).

Year.	Winner.	ys	st	lb	Time.	Jockey.	Ran
1852	Miss Mowbray	a	10	4	9 58¼	Mr Goodman	24
1853	Peter Simple	a	10	10	10 37¼	T Olliver	21
1854	Bourton	a	11	12	9 59	J Tasker	20
1855	Wanderer	a	9	8	10 25	J Hanlon	20
1856	Freetrader	a	9	6	10 9½	G Stevens	21
1857	Emigrant	a	9	10	10 6	C Boyce	28
1858	Little Charley	a	10	7	11 5	W Archer	16
1859	Half-caste	6	9	7	10 2	C Green	16
1860	Anatis	a	9	10	9 53	Mr Thomas	19
1861	Jealousy	a	9	12	10 14	J Kendall	24
1862§	Huntsman	a	11	0	9 30	H Lamplugh	13
1863	Emblem	a	10	10	11 20	G Stevens	16
1864	Emblematic	6	10	6	11 50	G Stevens	25
1865	Alcibiade	5	11	4	11 16	Capt Coventry	23
1866	Salamander	a	10	7	11 5	Mr A Goodman	30
1867	Cortolvin	a	11	13	10 42	J Page	23
1868	The Lamb	6	10	7	10 30	Mr Edwards	21
1869	The Colonel	6	10	7	10 59	G Stevens	22
1870	The Colonel	a	11	12	10 9½	G Stevens	23
1871	The Lamb	a	11	5	9 36	Mr Thomas	25
1872	Casse Tete	a	10	0	10 14½	J Page	25
1873	Disturbance	6	11	11	—	Mr Richardson	28
1874	Reugny	6	10	12	10 4	Mr Richardson	22
1875	Pathfinder	a	10	11	10 22	Mr Thomas	19
1876	Regal	5	11	3	11 14	J Cannon	19
1877	Austerlitz	5	10	8	10 16	Mr Hobson	16
1878	Shifnal	a	10	12	10 23	J Jones	12
1879	Liberator	a	11	4	10 12	Mr G Moore	18
1880	Empress	5	10	7	10 29	Mr T Beasley	14
1881	Woodbrook	a	11	3	11 50	Mr T Beasley	13
1882	Seaman	6	11	6	10 42⅗	Lord Manners	12
1883	Zoedone	6	11	0	11 39	Count Kinsky	10
1884	Voluptuary	6	10	5	10 5	Mr E P Wilson	15
1885	Roquefort	6	11	0	10 10	Mr E P Wilson	19
1886	Old Joe	a	10	9	10 14⅗	T Skelton	23
1887	Gamecock	a	11	0	10 10⅕	W Daniels	16
1888	Playfair	a	10	7	10 12	Mawson	20
1889	Frigate	a	11	4	10 1⅕	Mr T Beasley	20
1890	Ilex	6	10	5	10 41⅘	A Nightingall	16
1891	Come Away	a	11	12	9 58	Mr H Beasley	21
1892	Father O'Flynn	a	10	5	9 48⅕	Captain Owen	25
1893	Cloister	a	12	7	9 42⅖	Dollery	15
1894	Why Not	a	11	13	9 45⅖	A Nightingall	14
1895	Wild Man from Borneo	a	10	11	10 32	Mr J Widger	19
1896	The Soarer	a	9	13	10 11⅛	Mr D Campbell	28
1897	Manifesto	a	11	3	9 49	T Kavanagh	28
1898	Drogheda	6	10	12	9 43⅘	Gourlay	25
1899	Manifesto	a	12	7	9 49⅘	G Williamson	19
1900	Ambush II	6	11	3	10 1	A Anthony	16
1901	Grudon	a	10	0	9 47⅘	A Nightingall	24
1902	Shannon Lass	a	10	1	10 3	D Read	21
1903	Drumcree	a	11	3	10 0⅖	P Woodland	23
1904†	Moifaa	a	10	7	9 58⅗	Birch	26
1905	Kirkland	a	11	5	9 48⅘	F Mason	27
1906*	Ascetic's Silver	a	10	9	9 34⅖	Hon A Hastings	23
1907	Eremon	a	10	1	9 47⅕	A Newey	23
1908‡	Rubio	a	10	5	10 3⅗	H Bletsoe	24
1909‖	Lutteur III	5	10	11	9 53⅘	Parfrement	32
1910	Jenkinstown	9	10	5	10 4⅘	R Chadwick	25
1911	Glenside	9	10	3	10 35	Mr J R Anthony	26

* Fastest time over present course. † Bred in New Zealand.
‡ Bred in U.S.A. ‖ Bred in France. § Fastest Time.

CITY AND SUBURBAN HANDICAP (Epsom).

Year.	Winner.	ys	st	lb	Jockey.	Ran
1851	Lord Eglinton's Elthiron.....	5	8	5	Marlow	16
1852	Mr Henry's Butterfly.....	3	4	12	Kendal	12
1853	Mr Oliver's Ethelbert.....	3	5	13	Wells	25
1854	Mr Howard's Virago	3	6	4	Wells	23
1855	Mr H Hill's Ireland's Eye....	5	7	4	Wells	20
1856	Mr Ridley's Hospitality.....	3	6	2	Bullock	25
1857	Mr Mellish's Adamas.....	3	6	5	Fordham ...	13
1858	Ct Lagrange's M de Chantilly.	4	7	0	Spreoty	26
1859	Capt Grey's Glenbuck.....	3	4	12	J Adams....	20
1860	Sir H Des Vœux's Comforter.	4	7	0	Custance ...	36
1861	Lord Ailesbury's Cantine.....	5	8	3	L Snowden..	38
1862	Mr R C Naylor's Sawcutter...	4	7	12	T Chaloner ..	24
1863	Mr J Gilby's Adventurer.....	4	5	12	Noble	29
1864	Lord Westmoreland's Merry Hart	4	7	6	Morgan	25
1865	Sir J Hawley's Argonaut.....	6	8	11	Wells	20
1866	Mr Carew's Delight.....	3	5	9	Kenyon	19
1867	Mr F Swindell's Abergeldie...	4	7	1	Huxtable ...	22
1868	Duke of Newcastle's Speculum	3	6	12	Cameron ...	27
1869	Mr Bevill's Alpenstock	3	6	3	Jeffery.....	20
1870	Mr W Graham's Sabinus.....	3	5	9	Rowell.....	28
1871	Mr J Parry's Jack Spigot....	3	6	9	Crickmere ..	22
1872	Mr Keswick's Digby Grand...	4	7	10	F Webb.....	30
1873	Mr Brayley's Mornington	5	7	13	Mordan	25
1874	Lord Rosebery's Aldrich	3	6	4	Morbey	19
1875	Mr T Smith's Dalham.....	4	7	1	Mills	23
1876	Mr H F C Vyner's Thunder...	6	9	4	F Archer....	23
1877	Mr T Gee's Julius Cæsar.....	4	7	10	F Archer....	28
1878	Mr W S Crawfurd's Sefton....	3	5	8	Gallon	28
1879	Mr P Lorillard's Parole.....	6	8	7	F Archer....	18
1880	Lord Hastings's Master Kildare	5	9	2	F Archer....	21
1881	Lord Alington's Bend Or.....	4	9	0	F Archer....	24
1882	Lord Rossmore's Passaic.....	4	6	7	Weston	14
1883	Lord Rosebery's Roysterer...	5	7	0	Gallon	18
1884	Lord Bradford's Quickslime ..	5	7	5	Tomlinson ..	21
1885	Mr Tidy's Bird of Freedom...	3	6	4	F Barrett ...	15
1886	Mr Childwick's Royal Hampton	4	8	4	C Wood.....	17
1887	Mr Wardle's Merry Duchess..	5	7	5	S Loates	9
1888	Sir G Chetwynd's Fullerton...	5	8	4	J Woodburn..	14
1889	Mr Leybourne's Goldseeker ..	4	8	0	T Cannon, jn.	19
1890	Duke of Beaufort's Reve d'Or.	6	7	13	M Cannon...	15
1891	Col North's Nunthorpe.....	5	8	4	M Cannon...	15
1892	Lord Rosslyn's Buccaneer....	4	7	10	G Barrett ...	22
1893	Mr Taylor's King Charles....	4	6	6	Gough	14
1894	Duke of Westminster's Grey Leg	3	7	0	Bradford ...	11
1895	Mr T Cannon's Reminder	4	8	9	M Cannon...	19
1896	Mr Barnato's Worcester.....	6	8	12	M Cannon...	16
1897	Duke of Devonshire's Balsamo	4	7	4	O Madden...	15
1898	Mr L Brassey's Bay Ronald..	5	8	0	W Bradford .	18
1899	Mr W Cooper's Newhaven II..	6	9	0	M Cannon...	17
1900	Mr J Clarke's The Grafter....	a	8	10	M Cannon...	19
1901	Mr S Gollan's Australian Star.	5	7	10	W Halsey ...	15
1902	Mr Stedall's First Principal...	5	7	6	W Bray.....	20
1903	M Ephrussi's Brambilla	3	7	1	Thompson ..	15
1904	Ld Carnarvon's Robert le Diable	5	8	2	W Lane.....	21
1905	Sir J Miller's Pharisee	6	8	5	D Maher	19
1906	Mr J B Joel's Dean Swift ...	5	7	11	H Randall ..	18
1907	Mrs H V Jackson's Velocity ..	5	9	2	H Jones	13
1908	Mr J B Joel's Dean Swift	a	8	12	Randall	13
1909	Mr W Hall Walker's White Eagle	4	8	7	W Saxby....	18
1910	Mr J Lowry's Bachelor's Double	4	8	0	C Trigg	14
1911	Mr T Barling's Mushroom....	3	7	0	W Huxley...	5

TWO THOUSAND GUINEAS (Newmarket).

Year.	Winner.	Time.	Jockey.	Ran
1853	Mr Bowes's West Australian..	1 49	..F Butler	7
1854	Mr Gully's Hermit	1 49	..A Day.....	9
1855	Mr Merry's Lord of the Isles..	1 49	..T Aldcrott ..	9
1856	Lord Derby's Fazzoletto	1 49	..Flatman	10
1857	Lord Zetland's Vedette	1 51	..J Osborne...	12
1858	Sir J Hawley's Fitz Roland...	1 50	..J Wells	14
1859	Mr W Day's Promised Land..	1 52	..A Day.....	9
1860	Mr A Nicholls's The Wizard..	1 55	..T Ashmall ..	15
1861	Lord Stamford's Diophantus..	1 43	..A Edwards..	16
1862	Mr S Hawke's The Marquis...	1 55	..T Ashmall...	17
1863	Mr Naylor's Macaroni.....	1 49	..T Chaloner ..	9
1864	Lord Glasgow's General Peel..	1 48	..T Aldcroft ..	13
1865	Ct de Lagrange's Gladiateur..	1 51	..H Grimshaw.	18
1866	Mr R Sutton's Lord Lyon....	1 48	..Thomas	15
1867	Duke of Beaufort's Vauban ..	1 50	..G Fordham .	18
1868*	Mr Crawfurd's Moslem.....	1 52	..T Chaloner ..	14
1869	Mr Johnstone's Pretender....	1 48	..J Osborne...	19
1870	Mr J Merry's Macgregor	1 51	..J Daley	10
1871	Mr Johnstone's Bothwell.....	1 52	..J Osborne...	13
1872	Mr Dawson's Prince Charlie ..	1 49	..J Osborne...	14
1873	Mr Crawfurd's Gang Forward.	1 46	..T Chaloner ..	10
1874	Lord Falmouth's Atlantic....	1 48	..F Archer....	12
1875	Mr H C Vyner's Camballo.....	1 46	..J Osborne...	13
1876	Lord Dupplin's Petrarch.....	1 52	..Luke	14
1877	Count de Lagrange's Chamant.	1 51	..J Goater....	11
1878	Lord Lonsdale's Pilgrimage ..	1 56	..T Cannon...	10
1879	Lord Falmouth's Charibert...	1 51	..F Archer....	15
1880	Duke of Beaufort's Petronel..	1 52	..Fordham....	17
1881	Hon R Grosvenor's Peregrine.	1 49	..F Webb.....	14
1882	Duke of Westminster's Shotover	1 53⅖	..T Cannon ...	18
1883	Lord Falmouth's Galliard	1 50⅖	..F Archer....	15
1884	Mr J Foy's Scot-free	1 48	..Platt	10
1885	Mr B.-Cloete's Paradox.....	1 51⅖	..F Archer....	7
1886	Duke of Westminster's Ormonde	1 46⅘	..G Barrett ...	6
1887	Mr D Baird's Enterprise	1 45⅗	..T Cannon ...	8
1888	Duke of Portland's Ayrshire..	1 52⅕	..J Osborne...	6
1889	Mr D Baird's Enthusiast.....	1 52⅕	..T Cannon ...	9
1890	Mr A W Merry's Surefoot....	1 49⅘	..Liddiard	9
1891	Lord Alington's Common.....	1 47	..G Barrett ...	9
1892	Mr Rose's Bonavista	1 54	..W Robinson.	14
1893	Mr M'Calmont's Isinglass	1 42⅖	..T Loates....	10
1894	Lord Rosebery's Ladas.....	1 44	..J Watts.....	8
1895	Sir J B Maple's Kirkconnel...	1 42⅖	..J Watts.....	8
1896	Mr L Rothschild's St Frusquin	1 43⅗	..T Loates....	7
1897	Mr Gubbins's Galtee More....	1 40⅗	..C Wood.....	8
1898	Mr W Johnstone's Disraeli....	1 44⅘	..S Loates	14
1899	Dk of Westminster's Flying Fox	1 43	..M Cannon...	8
1900	Prince of Wales's Diamond Jubilee	1 41⅗	..H Jones	10
1901	Sir E Cassel's Handicapper...	1 43	..W Halsey ...	17
1902	Mr Stevier's Sceptre	1 39	..H Randall ..	1
1903	Sir J Miller's Rock Sand	1 42	..J Martin....	1
1904	Mr L de Rothschild's St Amant	1 38⅘	..K Cannon...	14
1905	Mr W F de Wend-Fenton's Vedas	1 41⅕	..H Jones	13
1906	Mr Arthur James's Gorgos ...	1 43⅘	..H Jones	12
1907	Capt Greer's Slieve Gallion ..	1 41⅘	..W Higgs	10
1908	Mr A Belmont's Norman III ..	1 44⅗	..O Madden...	17
1909	His Majesty's Minoru	1 37⅘	..H Jones	11
1910	Lord Rosebery's Neil Gow....	1 40⅖	..D Maher....	13
1911†	Mr J B Joel's Sunstar	1 37⅗	..G Stern.....	14

* Walked over and divided after a dead heat with Mr Graham's Formosa (Fordham). † Fastest time.

ONE THOUSAND GUINEAS (Newmarket).

Year.	Winner.	Time.	Jockey.	Ran
1856	Mr W Brock's Manganese....	1 50	..J Osborne...	5
1857	Mr J Scott's Imperieuse	1 53	..Flatman	8
1858	Mr Gratwicke's Governess....	1 52	..Ashmall	9
1859	Mr Crawfurd's Mayonaise	1 54	..Fordham ...	4
1860	Lord Derby's Sagitta.....	1 51	..Aldcroft	13
1861	Mr Fleming's Nemesis	1 50	..Fordham ...	9
1862	Lord Falmouth's Hurricane...	1 52	..Ashmall	11
1863	Lord Stamford's Lady Augusta	1 48	..A Edwards..	10
1864	Baron Rothschild's Tomato...	1 53	..Wells	15
1865	Duke of Beaufort's Siberia....	1 53	..Fordham ...	11
1866	Marquis of Hastings's Repulse	1 51	..T Cannon ...	9
1867	Col Pearson's Achievement...	1 51	..Custance ...	7
1868	Mr Graham's Formosa.....	1 45	..Fordham ...	8
1869	D of Beaufort's Scottish Queen	1 53	..Fordham....	9
1870	Mr J Dawson's Hester.....	1 51½	..J Grimshaw.	10
1871	Baron Rothschild's Hannah ..	1 51	..Maidment ..	7
1872	Mr Lefevre's Reine.....	1 46	..Parry	11
1873	Lord Falmouth's Cecilia.....	1 47	..Morris	14
1874	Mr Launde's Apology.....	1 47¾	..J Osborne...	9
1875	Lord Falmouth's Spinaway...	1 47	..F Archer....	6
1876	Count Lagrange's Camelia....	1 53¼	..Glover	13
1877	Lord Hartington's Belphœbe .	1 55	..H Jeffery ...	19
1878	Lord Lonsdale's Pilgrimage...	1 59	..T Cannon ...	9
1879	Ld Falmouth's Wheel of Fortune	1 54	..F Archer....	8
1880	Mr T Walker's Elizabeth.....	1 53	..C Wood.....	10
1881	Mr Crawfurd's Thebais.....	1 50	..Fordham ...	13
1882	Mr Crawfurd's St Marguerite .	1 55⅖	..C Wood.....	6
1883	Mr C J Lefevre's Hauteur....	1 50⅘	..Fordham ...	9
1884	Mr Abington's Busybody	1 47	..T Cannon ...	6
1885	Duke of Westminster's Farewell	1 47⅕	..G Barrett ...	16
1886	Duke of Hamilton's Miss Jummy	1 52⅖	..J Watts.....	10
1887	Duke of Beaufort's Reve d'Or.	1 47⅗	..C Wood.....	12
1888	Mr D Baird's Briar-root.....	1 44	..Warne	14
1889	Mr Vyner's Minthe.....	1 52	..J Woodburn.	14
1890	Duke of Portland's Semolina..	1 48⅘	..J Watts.....	10
1891	Mr N Fenwick's Mimi.....	1 44⅘	..Rickaby	12
1892	Baron Hirsch's La Fleche....	1 52⅖	..G Barrett ...	7
1893	Sir J B Maple's Siffleuse.....	1 53	..T Loates....	11
1894	Duke of Portland's Amiable..	1 46	..W Bradford .	13
1895	Mr Fairie's Galeottia	1 47⅕	..F Pratt	15
1896	Prince of Wales's Thais.....	1 46⅕	..J Watts.....	19
1897	Lord Rosebery's Chelandry...	1 42⅖	..J Watts.....	9
1898	Sir J B Maple's Nun Nicer...	1 48⅗	..S Loates	15
1899	Lord W Beresford's Sibola....	1 44⅕	..J T Sloan...	14
1900	Mr L Brassey's Winifreda....	1 46	..S Loates	10
1901	Sir J Miller's Aida	1 44⅗	..D Maher	15
1902	Mr Sievier's Sceptre	1 40⅕	..H Randall ..	15
1903	Lord Falmouth's Quintessence	1 48	..H Randall ..	12
1904	Major E Loder's Pretty Polly.	1 40	..W Lane.....	7
1905	Mr W Hall Walker's Cherry Lass	1 43⅖	..G M'Call ...	19
1906	Sir Daniel Cooper's Flair.....	1 40⅗	..B Dillon	12
1907	Mr W H Walker's Witch Elm .	1 42⅗	B Lynham ..	17
1908	Mr R Croker's Rhodora.....	1 43⅕	..L Lyne	19
1909	Mr L Neumann's Electra.....	1 40⅕	..B Dillon	10
1910	Mr W Astor's Winkipop.....	1 41	..B Lynham ..	13
1911	Mr J A de Rothschild's Atmah.	1 38⅖	..F Fox	16

"THE CHESTER CUP."

Year.	Winner.	ys	st	lb	Jockey.	Ran
1859	Mr F Higgins's Leamington ..	6	8	2..	Wells	33
1860	Lord Ailesbury's St Albans...	3	5	3..	G French....	29
1861	Mr Barber's Ben Webster....	4	7	8..	L Snowden..	16
1862	Mr Jackson's Tim Whiffler...	3	6	11..	Doyle	22
1863	Sir J Hawley's Asteroid.....	5	9	4..	Wells	12
1864	Mr Hughes's Flash-in-the-Pan.	a	6	4..	Morris	20
1865	Mr W G Bennett's Dalby	4	6	8..	Hibberd	21
1866	Mr W G Bennett's Dalby	5	7	7..	Hibberd	17
1867	Mr A Heathcote s Beeswing ..	4	7	0..	Prior	21
1868	Mr Hodgman's Paul Jones....	3	6	2.	Jeffery.....	17
1869	Lord Calthorpe's Knight of the Garter	5	9	1..	Fordham....	12
1870	Mr Hughes's Our Mary Ann..	5	6	0..	Newhouse ..	16
1871	Mr W H Scott's Glenlivat....	4	6	2..	G Jarvis	15
1872	Mr W Nicholl's Inveresk.....	3	5	12..	Griffiths	14
1873	Mr Bowes's Field Marshal....	5	6	12..	Griffiths	10
1874	Mr R C Vyner's Organist	3	6	6..	Glover	15
1875	Mr Heneage's Freeman	6	7	9..	Glover	9
1876	Mr Johnstone's Tam o' Shanter	5	6	11..	Thompson ..	18
1877	Mr F Gretton's Pageant.....	6	7	10..	Glover	10
1878	Mr F Gretton's Pageant.....	a	8	12..	T Cannon ...	10
1879	Lord Dupplin's Reefer.....	4	7	1..	Luke	10
1880	Mr L de Rothschild's Fashion.	3	6	5..	Greaves	10
1881	Sir J D Astley's Windsor..	4	6	6..	Weston	10
1882	Lord Rosebery's Prudhomme .	5	8	4..	Lemaire	7
1883	Mr L de Rothschild's Biserta..	3	6	4..	S Loates	6
1884	Mr C J Merry's Havock.....	6	7	10..	C Wood.....	11
1885	Mr H B Craig's Merry Prince..	5	7	3..	S Loates	7
1886	Duke of Beaufort's Eastern Emperor	5	8	2..	G Barrett ...	9
1887	Mr Somers's Carlton.....	4	7	11..	G Barrett ...	10
1888	Mr J G Homfray's Kinsky....	a	8	12..	Watts	12
1889	Mr B Maple's Mill Stream	6	7	4..	T Loates...	11
1890	Mr S J Baker's Tyrant.....	5	7	0..	Chandley ...	10
1891	Baron Hirsch's Vasistas.....	5	8	3..	G Barrett ...	12
1892	Mr C Perkins's Dare Devil....	4	7	5..	Mullen	9
1893	Mr C Perkins's Dare Devil....	5	8	1..	Fagan	8
1894	Lord Penrhyn's Quæsitum....	4	8	0..	T Loates....	11
1895	Capt Machell's Kilsallaghan ..	5	7	9..	Finlay	16
1896	Mr Dobell's The Rush.....	4	8	5..	O Madden...	11
1897	M R Lebaudy's Count Schomberg	5	8	10..	S Loates	12
1898	Mr Pack's Up Guards.....	4	6	13..	S Chandley..	16
1899	Mr Teddy's Uncle Mac.....	5	7	7..	F Finlay	13
1900	Mr C A Brown's Roughside ..	a	7	5..	J T Sloan...	14
1901	Mr Lorillard's David Garrick..	4	8	10..	L Reiff	16
1902	Mr J Collins's Carabine	4	7	5..	M Aylin.....	16
1903	Mr G Thursby's Vendale	4	6	6..	C Trigg	15
1904	Mr W H Walker's Sandboy...	4	6	2..	Griggs.....	12
1905	Mr W Lowe's Imari	4	7	4..	Saxby	10
1906	Mr O W Rayner's Feather Bed	4	6	9	ATempleman	15
1907	M M Caillault's Querido	4	8	0..	J Reiff.....	12
1908	Lord Derby's Glacis	4	7	8..	F Wootton..	13
1909	Mr Leopold de Rothschild's Santo Strato	4	9	0..	O Madden...	10
1910	Mr Reid Walker's Flizabetta..	4	6	11..	S Wootton ..	21
1911	Mr C E Howard's Willonyx ...	4	8	2..	W Higgs....	14

"KEMPTON PARK GREAT JUBILEE HANDICAP."

Year.	Winner.	ys	st	lb	Jockey.	Ran
1887	Mr H T Barclay's Bendigo....	a	9	7	J Watts.....	18
1888	Mr Vyner's Minting.....	5	10	0	F Webb.....	19
1889	General Byrne's Amphion....	3	7	1	Bradbury ...	16
1890	Sir J T Mackenzie's The Imp.	3	6	1	R Chaloner..	17
1891	Col North's Nunthorpe.....	5	9	0	M Cannon...	19
1892	Mr A Kilsyth's Euclid.....	3	7	4	G Brown....	21
1893	Mr Houldsworth's Orvieto....	5	9	5	M Cannon...	11
1894	SirW Throckmorton'sAvington	4	8	1	Calder	20
1895	Mr T Worton's Victor Wild...	5	8	4	W Bradford .	18
1896	Mr T Worton's Victor Wild...	6	9	7	W Bradford .	15
1897	Mr A F Calvert's Clwyd.....	6	7	5	N Robinson .	14
1898	Mr R Walker's Dinna Forget..	6	7	7	N Robinson .	16
1899	Lord W Beresford's Knight of the Thistle	6	8	4	J T Sloan...	17
1900	Mr L Neumann's Sirenia.....	5	8	6	F Rickaby ..	20
1901	Mr G Edwardes's Santoi.....	4	8	9	F Rickaby ..	22
1902	Mr Higham's Royal George...	4	6	9	F W Hardy..	17
1903	Mr A P Cunliffe's Ypsilanti...	5	8	1	B Dillon	19
1904	Mr A P Cunliffe's Ypsilanti...	6	9	5	B Dillon	16
1905	Mr T W Blenkiron's Ambition	4	7	1	Evans	14
1906	Sir E Vincent's Donnetta	6	8	11	D Maher ...	15
1907	Mr W H Walker's Polar Star..	3	7	12	W Higgs....	12
1908	Mr A F Basset's Hayden	4	6	12	Piper	12
1909	Mr A Bendon's Ebor	4	7	7	C Trigg	14
1910	Race abandoned owing to death of the King.					
1911	Sir G Murray's Bachelor's Double.....	5	8	11	S Donoghue .	11

THE DERBY (Epsom).

Year.	Winner.	Time.		Jockey.	Ran
1858	Sir J Hawley's Beadsman....	2	54	Wells	23
1859	Sir J Hawley's Musjid.....	2	59	Wells	30
1860	Mr Merry's Thormanby.....	2	55	Custance ...	30
1861	Col Townley's Kettledrum....	2	43	Bullock	18
1862	Mr Snewing's Caractacus.....	2	45½	J Parson's...	34
1863	Mr R C Naylor's Macaroni....	2	50½	T Chaloner..	31
1864	Mr W I'Anson's Blair Athol..	2	43	J Snowden ..	30
1865	Count Lagrange's Gladiateur..	2	46	H Grimshaw.	29
1866	Mr R Sutton's Lord Lyon....	2	50	Custance ...	26
1867	Mr Chaplin's Hermit.....	2	52	J Daley.....	30
1868	Sir J Hawley's Blue Gown....	2	43	Wells	18
1869	Mr Johnstone's Pretender....	2	52½	J Osborne...	22
1870	Lord Falmouth's Kingcraft...	2	45	T French....	15
1871	Baron Rothschild's Favonius .	2	50	T French....	17
1872	Mr Saville's Cremorne.....	2	45½	Maidment...	23
1873	Mr Merry's Doncaster.....	2	50	F Webb.....	12
1874	Mr Cartwright's George Frederick	2	46	Custance ...	20
1875	Prince Batthyany's Galopin...	2	48	Morris	18
1876	Mr A Baltazzi's Kisber	2	44	Maidment ..	15
1877	Lord Falmouth's Silvio	2	50	F Archer....	17
1878	Mr W S Crawfurd's Sefton ...	2	56	Constable ...	22
1879	Mr Acton's Sir Bevys.....	3	2	Fordham....	23
1880	Duke of Westminster'sBend Or	2	46	F Archer....	19
1881	Mr P Lorillard's Iroquois	2	50	F Archer....	15
1882	Duke ofWestminster'sShotover	2	45⅗	T Cannon ...	14
1883	Sir F Johnstone's St Blaise...	2	48⅖	C Wood.....	11
1884	Mr Hammond's St Gatien ... / Sir J Willoughby's Harvester.	2	46⅕	C Wood ... / S Loates ..	15

THE DERBY—Continued.

Year.	Winner.	Time.	Jockey.	Ran
1885	Lord Hastings's Melton.....	2 43⅔	Archer.....	12
1886	D of Westminster's Ormonde..	2 45⅓	Archer.....	9
1887	Mr Abington's Merry Hampton	2 43	Watts	11
1888	Duke of Portland's Ayrshire..	2 42½	F Barrett	9
1889	Duke of Portland's Donovan..	2 45⅘	T Loates.....	13
1890	Sir J Miller's Sainfoin	2 49⅘	J Watts.....	8
1891	Sir F Johnstone's Common...	2 56⅘	G Barrett ...	11
1892	Lord Bradford's Sir Hugo....	2 44	Allsopp	13
1893	Mr M'Calmont's Isinglass	2 43	T Loates.....	11
1894	Lord Rosebery's Ladas	2 45½	J Watts.....	7
1895	Lord Rosebery's Sir Visto....	2 43⅔	S Loates	15
1896	Prince of Wales's Persimmon.	2 42	J Watts.....	11
1897	Mr Gubbins's Galtee More....	2 44	C Wood.....	11
1898	Mr J W Larnach's Jeddah....	2 47	O Madden...	18
1899	Duke of Westminster's Flying Fox	2 42½	M Cannon...	12
1900	Prince of Wales's Diamond Jubilee	2 42	H Jones	14
1901	Mr Whitney's Volodyovski ...	2 40⅘	L Reiff	25
1902	Mr Gubbins's Ard Patrick....	2 43½	J H Martin..	18
1903	Sir J Miller's Rock Sand	2 42⅘	D Maher....	7
1904	Mr L de Rothschild's St Amant	2 45½	K Cannon...	8
1905	Lord Rosebery's Cicero	2 39⅗	D Maher ..	9
1906	Major E Loder's Spearmint...	2 36½	D Maher ...	22
1907	Mr R Croker's Orby	2 44	J Reiff.....	9
1908	Chev Ginistrelli's Signorinetta.	2 39⅘	Bullock	18
1909	His Majesty's Minoru	2 42⅔	H Jones	15
1910	Mr Fairie's Lemberg.....	2 35½	B Dillon	15
1911	Mr J B Joel's Sunstar	2 36⅘	G Stern.....	26

THE OAKS (Epsom).

Year.	Winner.	Time.	Jockey.	Ran
1868	Mr G Jones's Formosa.....	2 47¼	Fordham....	9
1869	Sir F Johnstone's Brigantine..	2 59	Cannon	15
1870	Mr G Jones's Gamos.....	2 52	Fordham....	7
1871	Baron Rothschild's Hannah ..	2 51	Maidment ..	9
1872	Mr Lefevre's Reine.....	2 52	Fordham....	17
1873	Mr Merry's Marie Stuart	2 50¾	T Cannon...	18
1874	Mr Launde's Apology	2 48¼	J Osborne...	11
1875	Lord Falmouth's Spinaway...	2 49¾	F Archer....	7
1876	M A Lupin's Enguerrande....	2 50	Hudson	14
1877	Mr Pulteney's Placida	2 54¼	H Jeffery ...	9
1878	Lord Falmouth's Jannette....	2 54	F Archer....	8
1879	Lord Falmouth's Wheel of Fortune	3 2	F Archer....	8
1880	Mr Perkins's Jenny Howlet ..	2 49	J Snowden ..	13
1881	Mr Crawfurd's Thebais.....	2 46	Fordham....	12
1882	Lord Stamford's Geheimniss..	2 49	T Cannon ...	5
1883	Lord Rosebery's Bonnie Jean.	2 53	J Watts.....	14
1884	Mr Abington's Busybody.....	2 49	T Cannon ...	9
1885	Lord Cadogan's Lonely	2 43⅔	F Archer....	10
1886	Duke of Hamilton's Miss Jummy	2 54⅔	J Watts.....	12
1887	Duke of Beaufort's Reve d'Or.	2 50⅗	C Wood.....	9
1888	Lord Calthorpe's Seabreeze...	2 42⅘	Robinson ...	6
1889	Lord R Churchill's L'Abbesse de Jouarre	2 45	J Woodburn.	12
1890	Duke of Portland's Memoir...	2 40⅘	J Watts.....	7
1891	Mr Noel Fenwick's Mimi.....	2 54⅗	F Rickaby ..	6
1892	Baron Hirsch's La Fleche....	2 43½	G Barrett ...	7
1893	Duke of Portland's Mrs Butterwick	2 44⅘	J Watts.....	17

THE OAKS—Continued.

Year.	Winner.	Time.		Jockey.	Ran
1894	Duke of Portland's Amiable..	2	50	W Bradford	11
1895	Sir J Miller's La Sagesse.....	2	48⅘	S Loates	15
1896	Ld Derby's Canterbury Pilgrim	2	45⅗	F Rickaby	11
1897	Lord Hindlip's Limasol.....	2	45	W Bradford	8
1898	Mr Jones's Airs and Graces ..	2	45⅘	W Bradford	13
1899	Mr D Baird's Musa.....	2	44	O Madden	12
1900	Duke of Portland's La Roche.	2	45½	M Cannon	14
1901	Mr F Keene's Cap & Bells II..	2	44⅘	M Henry	21
1902	Mr Sievier's Sceptre.....	2	46⅗	H Randall	14
1903	Mr J B Joel's Our Lassie....	2	44⅗	M Cannon	10
1904	Major E Loder's Pretty Polly.	2	46½	W Lane	4
1905	Mr W Hall Walker's Cherry Lass	2	38	H Jones	12
1906	Lord Derby's Keystone II ...	2	38⅗	D Maher	12
1907	Mr J B Joel's Glass Doll.....	2	42	H Randall	14
1908	Chev Ginistrelli's Signorinetta.	2	42⅖	Bullock	13
1909	Mr W C Cooper's Perola	2	39⅘	F Wootton	14
1910	Sir W Bass' Rosedrop.....	2	38½	C Trigg	11
1911	Mr W Brodrick Cloete's Cherimoya.....	2	41⅓	F Winter	21

"THE MANCHESTER CUP."

Year.	Winner.	ys	st	lb	Jockey.	Ran
1850§	Lord Stanley's Legerdemain..	4	7	6	Charlton	8
1851	Mr Pedley's Paquetta.....	3	4	0	Carroll	8
1852	Mr Saxon's Black Doctor.....	4	8	3	J Osborne	9
1853	Mr Dawson's Chief Justice....	6	7	10	T Lye	16
1854	Mr T Parr's Rataplan.....	4	9	3	Flatman	9
1855	Mr T Parr's Saucebox.....	3	5	10	Fordham	6
1856	Mr Barber's Pretty Boy.....	3	5	4	Fordham	9
1857	Mr Foster's Underhand.....	3	7	10	G Oates	10
1858	Mr J Thompson's Herne	3	6	10	Bullock	13
1859	Mr Osborne's Little Agnes....	3	5	5	Grimshaw	6
1860	Mr Barber's Ben Webster	3	7	1	Entwistle	5
1861	Mr H H O'Hara's Ivanhoff...	3	6	0	Doyle	8
1862	Mr H H O'Hara's Ivanhoff...	4	8	12	Aldcroft	3
1863	Mr T Parr's Isoline.....	3	6	4	Cannon	7
1864*	Captain Gray's Trust.....	4	7	6	Chaloner	3
1865	Mr Hudson's Cathedral	4	8	12	J Osborne	5
1866	Mr Handley's Retrousse.....	3	5	10	Kenyon	6
1867†	Mr Sutton's Dunsany.....	5	8	12	Thomas	6
1868‖	Mr Eastwood's Buttercup	3	5	7	Wilson	4
1869	Mr Gilbey's Ploughboy	5	7	3	Mordan	4
1870	Lord Wilton's Muster.....	3	7	9	Maidment	3
1871	D of Hamilton's Monseigneur.	4	7	3	Coringham	12
1872	Mr J Watson's Sir Bertram...	4	6	12	Griffiths	7
1873	Lord Paget's Indian Ocean...	6	8	12	T Osborne	8
1874	Mr Johnstone's Cambuslang..	4	7	5	G Cooke	15
1875	Mr Cockin's Innishowen.....	3	5	7	Morgan	16
1876	Mr Thorold's Conseil	5	7	3	Macdonald	12
1877	Mr C Ryan's Umpire	4	8	12	Glover	19
1878	Mr J Houldsworth's Attalus..	3	6	4	Hopkins	16
1879	Mr H Bragg's Lartington.....	3	6	1	Bell	18
1880	Mr F Gretton's Isonomy.....	5	9	12	T Cannon	21
1881	Captain Machell's Valour.....	6	8	9	F Archer	18
1882	Lord Ellesmere's Wallenstein.	5	8	5	C Wood	15
1883	Mr R Peck's Primrose II.....	4	7	6	C Wood	16
1884	Mr J Hammond's Florence...	4	7	2	S Loates	18
1885	Sir R Jardine's Borneo.....	4	7	1	F Barrett	15
1886	Sir R Jardine's Riversdale....	3	6	1	W Glover	10
1887	Mr Somers's Carlton	4	8	9	G Barrett	14
1888	Lord Bradford's Merry Andrew	3	6	1	G Chaloner	9

"THE MANCHESTER CUP"—Continued.

Year.	Winner.	ys	st	lb	Jockey.	Ran
1889	Mr L de Rothschild's Cotillon.	4	8	3	F Barrett	16
1890	Lord R Churchill's L'Abbesse de Jouarre	4	8	8	T Cannon	18
1891	Mr Vyner's Lily of Lumley	5	7	0	Bradbury	13
1892	Mr B Maple's Balmoral	4	7	6	Woodburn	14
1893	Mr Buchanan's Shancrotha	5	7	1	Mullen	14
1894‡	Mr Buchanan's Shancrotha.	6	7	12	Woodburn.	16
	Sir R Jardine's Red Ensign.	4	7	7	Finlay	
1895	Prince of Wales's Florizel II.	4	8	1	Calder	11
1896	Mr Buchanan's The Docker	5	7	6	Allsopp	10
1897	Mr E M Inglis's Piety	4	7	3	S Chandley	9
1898	Mr R C Vyner's King Crow	4	6	10	H Luke, jn.	10
1899	Mr J Hammond's Herminius	5	8	13	M Cannon	7
1900	Duke of Portland's La Roche.	3	7	9	K Cannon	12
1901	Mr J Dawson, jun's, Rambling Katie	4	6	3	J Childs	12
1902°	Mr A M Singer's Rambling Katie	5	6	11	J E Watts	15
1903	Lord Howard de Walden's Zinfandel	3	6	12	T L Miller	11
1904‡	Mr W Goodchild's Scullion	6	8	6	H Randall	10
	Mr P P Gilpin's Roe O'Neill.	4	7	13	W Lane	
1905	Mr R H Henning's Airship	4	7	10	F Bullock	11
1906	Mr Sol Joel's Bachelor's Button	a	9	0	D Maher	14
1907	Mr J A de Rothschild's Beppo.	4	8	9	W Higgs	16
1908	Mr W H Walker's Polar Star	4	8	7	H Jones	13
1909	Lord H de Walden's Cargill	5	8	4	W Saxby	16
1910	Race abandoned owing to death of the King.					
1911	Mr E Hulton's Marajax	4	7	11	F Wootton	13

§ Ran at Castle Irwell. * Won after a dead heat with Oldminster, 6ys, 8st 12lb. † Divided after a dead heat with Deceit, 3ys, 6st 10lb. ‖ New Barns. ‡ Dead heat, stakes divided. ° At New Castle Irwell.

"THE ASCOT STAKES."

Year.	Winner.	ys	st	lb	Jockey	Ran
1885	Baron de Hirsch's Althorp	3	6	12	F Barrett	9
1886	Lord Ellesmere's Belinda	5	7	1	J Woodburn	11
1887	Mr J Hammond's Eurasian	5	8	6	F Barrett	7
1888	Mr Jameson's Dan Dancer	4	6	7	Allsopp	10
1889	Sir R Jardine's Lord Lorne	3	6	7	S Chandley	12
1890	Sir R Jardine's Lord Lorne	4	7	13	Fagan	8
1891	Mr Lowther's Houndsditch	5	7	9	Fagan	10
1892	Mr E Loder's Billow	4	6	7	A Watts	10
1893	Sir R Jardine's Enniskillen	5	8	7	T Loates	15
1894	Mr A Taylor, jun's, Aborigine.	4	7	12	G Barrett	11
1895	Capt Machell's Ravensbury	5	9	9	M Cannon	9
1896	M E de St Alary's Arlequin	3	6	5	Fearis	8
1897	M C R Halbronn's Masque II.	3	7	9	Weatherdon	21
1898	Mr Hammond's Herminius	4	7	11	C Wood	15
1899	Lord Rosebery's Tom Cringle.	4	7	9	S Loates	11
1900	Lord Carnarvon's Baldur	4	7	2	J T Sloan	11
1901	Mr F Keene's Sinopi	5	8	2	D Maher	16
1902	Mr W Goodchild's Scullion	4	6	12	W Bray	13
1903	Mr H E Randall's Genius	5	7	0	E Wheatley	18
1904	Mr G Miller's Merry Andrew	5	7	6	J Rollason	22
1905	Mr W Hall Walker's Sandboy	5	8	7	H Jones	19
1906	Mr W M G Singer's Pradella	a	8	4	O Madden	22
1907	Mr W M G Singer's Torpoint	a	8	4	O Madden	11
1908	Mr J M Bell's Turbine	5	7	11	Wm Griggs	13
1909	Mr L Robinson's Rushcutter	4	8	5	F Wootton	15
1910	Sir R C Garton's Declare	4	8	3	Wm Griggs	14
1911	Mr C E Howard's Willonyx	4	8	4	W Higgs	14

"THE ROYAL HUNT CUP" (Ascot).

Year.	Winner.	ys	st	lb	Jockey.	Ran
1855	Lord Clifden's Chalice	3	6	5..	Fordham ...	24
1856	Mr Murland's Forbidden Fruit	3	6	0..	Cresswell ..	28
1857	Lord Londesborough's Rosa Bonheur	3	5	10..	C Raynor ...	25
1858	MrEastwood'sHesperithusa(hb)	3	5	6..	T Chaloner ..	28
1859*	Col Pearson's King-at-Arms..	3	7	2..	Britton	35
1860	Mr Sargent's Crater	3	6	13..	W Bottom..	27
1861	Lord Portsmouth's Buccaneer.	4	8	7..	J Goater	33
1862	Mr J Day's Canary.....	4	6	0..	Deacon	37
1863	Mr Hodgman's Victor.....	4	5	12..	Morris	28
1864	Mr Longfield's Gem of the Sea.	4	7	10..	H Grimshaw.	3
1865	Mr W Robinson's Gratitude ..	5	7	8..	H Covey	25
1866	Mr G Angell's Attache	4	7	12..	Parry	29
1867	Baron Rothschild's Jasper ...	3	6	4..	H Jeffery ...	30
1868	Sir J Hawley's Satyr	4	8	1..	J Adams	21
1869	Lord Wilton's See-Saw	4	8	7..	Fordham ...	22
1870	Sir F Johnstone's Judge.....	4	6	6..	Newhouse ..	29
1871	Sir F Johnstone's Valuer.....	6	6	6..	G Jarvis ...	29
1872	Mr Savile's Ripponden	4	7	2..	H Covey	19
1873	Mr G Clive's Winslow	4	8	9..	Fordham ...	27
1874	Mr H Bird's Lowlander	4	7	7..	Constable ...	26
1875	Mr Dawson's Thuringian Prince	4	7	4..	C Wood	20
1876	Sir J D Astley's Hopbloom ...	3	6	0..	Hopkins ...	22
1877	Lord Wilton's Cradle	4	6	4..	Hopkins ...	22
1878	Mr J Best's Julius Cæsar	5	8	6..	F Archer ...	19
1879	Capt Machell's Mandarin	a	8	4..	C Wood ..	28
1880	Mr Foy's Strathern.....	4	6	5..	Brockwell ..	31
1881	Sir J D Astley's Peter	5	9	3..	F Archer ...	20
1882	Mr Gerard's Sweetbread	3	6	4..	Woodburn ..	20
1883	Mr Gerard's Elzevir	3	7	7..	C Wood	22
1884	Mr Jardine's Acrostic.....	5	6	5	F Barrett ...	16
1885	Duke of Beaufort's Eastern Emperor	4	6	2..	Tomlinson ..	20
1886	Mr W Gilbert's Despair..... .	a	7	13..	C Loates....	14
1887	Mr Manton's Gay Hermit	4	7	13..	C Wood	16
1888	Capt Machell's Shillelagh	3	6	3..	G Chaloner .	22
1889	Mr D Henty's Whitelegs	4	6	6..	Blake	15
1890	Lord Hartington's Morion....	3	7	9..	G Barrett..	24
1891	Mr Hammond's Laureate II..	5	7	12..	M Cannon...	22
1892	Mr M'Calmont's Suspender...	3	7	10..	G Chaloner .	25
1893	Baron Rothschild's Amandier.	5	7	3..	T Loates....	18
1894	Mr Worton's Victor Wild . ..	4	7	7..	Harrison ...	24
1895	Mr A F Basset's Clorane	4	8	11..	M Cannon...	20
1896	Lord Rosebery's Quarrel	5	7	11..	Fagan	17
1897	Mr H M'Calmont's Knight of the Thistle	4	7	5..	Allsopp	18
1898	Mr L de Rothschild's Jaquemart	4	8	6..	T Loates ...	21
1899	Mr D J Jardine's Refractor...	3	6	3..	A Weatherell	16
1900	Mr J Drake's Royal Flush....	a	7	0..	J Reiff	20
1901	Mr J B Leigh's Stealaway	4	6	7..	J Childs	22
1902	Lord Carnarvon's The Solicitor	4	7	4..	S Loates	23
1903	Mr L de Rothschild's Kunstler	5	7	5..	J E Watts ..	25
1904	Mr Keswick's Csardas	5	7	5..	G M'Call....	28
1905	Mr F Alexander's Andover....	4	8	0..	B Lynham ..	25
1906	Mr Reid Walker's Dinneford .	4	7	8..	O Madden ..	22
1907	Mr W B Purefoy's Lally	4	8	0..	L Hewitt....	24
1908	Mr Dobell's Billy the Verger..	4	6	13..	R Crisp.....	20
1909	Mr A Bailey's Dark Ronald ..	4	7	2..	WH Williams	23
1910	Mr W W Bailey's Bachelor's Double	4	8	4..	C Trigg	20
1911	Mr W M G Singer's Moscato...	5	7	2..	A Sharpe....	18

* After a dead-heat with Mr W Day's Schism, 3ys. 6st. 9lbs.

"NORTHUMBERLAND PLATE" (Newcastle-on-Tyne).

Year.	Winner.	ys	st	lb	Jockey.	Ran
1849	Mr Eddison's John Cosser....	4	7	0..	Charlton ...	12
1850	Lord Eglington's Elthiron ...	4	7	5..	Cartwright .	7
1851	Mr T Wilkinson's Neasham...	3	5	4..	Haxby	8
1852	Mr Meiklam's Stilton	3	6	10..	Aldcroft	8
1853	Mr Morris's Kingston.....	4	8	7..	Basham	14
1854	Mr Milner's Grapeshot.....	4	6	12..	Ashmall	16
1855	Mr Mather's Whitelock	4	5	9..	J Walters ...	15
1856	Lord Zetland's Zeta	3	5	5..	T Chaloner ..	10
1857	Mr G Forster's Underhand....	3	6	1..	Plumb	7
1858	Mr G Forster's Underhand....	4	8	0..	Basham	14
1859	Mr G Forster's Underhand....	5	8	12..	Aldcroft	12
1860	Mr Whittaker's First Lord ...	3	5	8..	Page	11
1861	Mr Stewart's Joey Jones	3	5	7..	J Doyle	9
1862	Mr Marshall's Montebello	3	5	7..	J Grimshaw .	13
1863	Mr W I'Anson's Caller Ou....	5	8	8..	T Chaloner..	15
1864	Mr W I'Anson's Caller Ou....	6	8	12..	T Chaloner..	10
1865	Mr Mackenzie's Brown Bread.	3	6	5..	Carroll	10
1866	Mr J Johnstone's Rococo	3	6	3..	Cameron ...	7
1867	Mr Montgomery's Fervacques.	3	5	13..	D Butler ...	8
1868	Captain Gray's Fortunio	4	8	7..	J Snowden..	9
1869	Mr Bowes's The Spy	4	8	3..	Morris	7
1870	Mr York's Kennington	3	7	0..	Hunt	8
1871	Mr Bowes's Taraban	a	7	0..	Gradwell ...	8
1872	Mr Henderson's Spennithorne.	4	6	12..	W Gray	10
1873	Mr Houldsworth's Falkland..	6	7	9..	T Osborne ..	12
1874	Mr J Snarry's Lily Agnes.....	3	6	11..	W Chaloner.	12
1875	Mr Holmes's Harriet Laws ...	3	5	7..	H Morgan ..	12
1876	Lord Rosebery's Snail.....	3	7	6..	Morbey	13
1877	Mr F G Hobson's Hampton...	5	8	12..	F Webb	15
1878	Mr Vyner's Glastonbury	5	7	8..	Carlile	8
1879	Mr R Cowan's Clearhead.....	5	6	9..	Luke	9
1880	Mr Vyner's Mycenæ	4	7	13..	Morgan	13
1881	Mr Jardine's Bonnie Doon....	4	7	3..	Kellet	9
1882	Mr H Bragg's Victor Emanuel	5	8	0..	W Platt	11
1883	Mr R Peck's Barcaldine.....	5	9	10..	F Archer....	10
1884	Mr Holmes's Lawminster	6	7	13..	J Fagan	9
1885	Mr R Craig's Blue Grass.....	5	7	13..	A Giles	7
1886	Mr R C Vyner's Stone Clink..	4	7	8..	Goodway	6
1887	Mr W Blake's Exmoor.....	4	8	12..	J Watts	13
1888	Mr Perkins's Matin Bell.....	4	6	10..	S Chandley .	10
1889	Lord Durham's Drizzle	5	6	10..	W Blake	7
1890	Mr Lowther's Houndsditch ..	4	7	11..	Morgan	12
1891	MajorJoicey's Queen'sBirthday	4	9	0..	J Watts	11
1892	Mr W I'Anson's Newcourt....	4	7	3..	Mullen	8
1893	Lord Hastings's Seaton Delaval	4	7	5..	Finlay	5
1894	Mr P Buchanan's Newcourt ..	6	8	6..	Colling	8
1895	Mr Buchanan's The Docker...	4	7	6..	Finlay	9
1896	Mr C Perkins's Dare Devil....	a	8	7..	Fagan	5
1897	Mr A Calvert's Bradwardine ..	4	8	5..	C Wood	15
1898	Mr R C Vyner's King Crow ..	4	8	7..	F B Black...	10
1899	Lord Durham's Sherburn	4	8	5..	F Rickaby ..	7
1900	Mr J Dyer's Joe Chamberlain.	3	8	2..	J H Martin..	8
1901	Lord Farquhar's Reminiscence	5	6	1..	H Aylin	12
1902	Lord Durham's Osbech.....	a	9	0..	W Halsey ...	10
1903	Mr C Perkins's Cliftonhall....	4	7	7..	B Dillon	8
1904	MrJ G Baird Hay's Palmy Days	4	7	11..	T Heppell ...	10
1905	Lord Derby's Princess Florizel.	4	6	7..	Saxby	9
1906	Mr G J Newton's Outbreak ..	4	8	0..	SBWalkington	12
1907	Mr Vyner's Killigrew	6	6	7..	Ringstead ..	11
1908	Mr A Bell's Old China.....	4	8	2..	G M'Call....	11
1909	Mr W J Jardine's Sir Harry...	4	8	7..	O Madden...	11
1910	Mr Reid Walker's Elizabetta..	4	7	11..	S Wootton ..	11
1911	Mr J Buchanan's Pillo.....	6	8	7..	W Saxby....	10

"ECLIPSE STAKES" (Sandown Park).

Year.	Winner.	ys	st	lb	Jockey.	Ran
1886	Mr Barclay's Bendigo	6	9	7..	T Cannon ...	12
1888	Duke of Westminster's Orbit..	3	8	12..	T Cannon ...	13
1889	Duke of Portland's Ayrshire..	4	10	2..	F Barrett ...	6
1891	Mr A W Merry's Surefoot	4	10	2..	Liddiard	9
1892	Duke of Westminster's Orme..	3	9	1..	G Barrett ...	7
1893	Duke of Westminster's Orme..	4	10	2..	M Cannon...	6
1894	Mr M'Calmont's Isinglass	4	10	2..	T Loates ...	7
1895	Baron Schickler's Le Justicier.	3	9	1..	French	8
1896	Mr L de Rothschild's St Frusquin	3	9	4..	T Loates....	4
1897	Prince of Wales's Persimmon..	4	10	2..	Watts	5
1898	Lord Rosebery's Velasquez ...	4	10	2..	C Wood.....	9
1899	Dk of Westminster's Flying Fox	3	9	4..	M Cannon...	5
1900	Prn of Wales's Diamond Jubilee	3	9	4..	H Jones	9
1901	Mr T Kincaid's Epsom Lad...	4	9	13..	S Gomez....	13
1902	Duke of Devonshire's Cheers..	3	8	8..	D Maher....	12
1903	Mr J Gubbins s Ard Patrick..	4	10	2..	O Madden....	5
1904	Duke of Portland's Darley Dale	3	9	1..	D Maher	7
1905	M E Blanc's Val d'Or	3	9	1..	Stern	6
1906	Mr L Neumann's Llangibby .	4	9	13..	D Maher ...	9
1907	Mr W B Purefoy's Lally.....	4	9	13..	B Dillon	7
1908	Mr J B Joel's Your Majesty...	3	8	13..	Wr Griggs ..	10
1909	Mr Fairle's Bayardo	3	9	2..	D Maher....	4
1910	‡Mr Fairle's Lemberg.....	3	9	2..	B Dillon ..	6
	‡Lord Rosebery's Neil Gow..	3	9	2..	D Maher ..	
1911	Lord Derby's Swynford	4	10	0..	F Wootton..	7

‡ Dead heat, stakes divided. No race in 1887 and 1890.

ALF. BIRCHALL,

Turf Accountant,

WOBURN CLUB,

LIVERPOOL.

TELEGRAPHIC ADDRESS:
"GRAFTERS, LIVERPOOL."
TELEPHONE NOS.:
1743 ROYAL, 3622 ROYAL.
PRIVATE TELEPHONE:
49 OLD SWAN.

PRIVATE ADDRESS:
SPRING SIDE,
WOBURN HILL,
STONEYCROFT.

BOOK OF TERMS ON APPLICATION.

BANKERS: PARR'S MARKET BRANCH, LIVERPOOL.

Mr. Birchall is the Principal Operator in the Minor Rings at all the Principal Meetings.

THE STEWARDS' CUP (Goodwood)

Year.	Winner.	ys	st	lb	Jockey.	Ran
1869	Mr C Peck's Fichu	3	6	0	F Webb	29
1870	Count Batthyany's Typhœus	5	8	10	Morris	28
1871	Mr Case's Anton	3	7	0	Crickmere	39
1872	Mr Richmond's Oxonian	6	8	12	Wyatt	28
1873	Mr Eastlake's Sister Helen	5	7	8	G Lowe	31
1874	Lord Wilton's Modena	5	7	1	F Archer	25
1875	Captain Prime's Trappist	3	7	10	F Archer	22
1876	Lord Hartington's Monaco	4	6	7	Luke	27
1877	Sir W Throckmorton's Herald	5	7	0	Wainwright	23
1878	Duke of Hamilton's Midlothian	4	7	2	Lemaire	20
1879	Mr J T Best's Peter	3	8	0	C Wood	30
1880	Mr Crawfurd's Elf King	4	7	9	Fordham	28
1881	Lord Cadogan's Mazurka	3	6	10	G Barrett	28
1882	Lord Ellesmere's LowlandChief	4	8	8	F Webb	19
1883	Sir G Chetwynd's Hornpipe	6	8	9	C Wood	18
1884	Mr Gerard's Sweetbread	5	9	3	T Cannon	23
1885	Mr F Morton's Dalmeny	5	6	13	E Martin	18
1886	Captain Machell's Crafton	4	7	11	Edwards	25
1887	Mr Mackenzie's Upset	4	6	3	M Cannon	23
1888	Mr T Cannon's Tib	5	6	7	W Blake	21
1889	Mr A James's Dog Rose	6	7	12	J Woodburn	18
1890	Lord Hartington's Marvel	3	7	6	G Barrett	22
1891	Mr B-Cloete's Unicorn	3	6	2	O Madden	24
1892	Duke of Devonshire's Marvel	5	8	8	R Colling	30
1893	Mr Manton's Medora	3	6	12	Huxtable	19
1894	Sir J B Maple's Gangway	4	8	7	Bradford	21
1895	Mr A F Basset's Wise Virgin	3	6	6	Toon	22
1896	Mr J Ryan's Chasseur	4	8	5	Rickaby	24
1897	Mr M'Calmont's Amphora	4	8	8	M Cannon	23
1898	Mr J Jewitt's Altesse	4	8	4	M Cannon	15
1899	Mr H Bottomley's Northern Farmer	5	7	6	F Finlay	19
1900	Mr J Drake's Royal Flush	a	7	13	J Reiff	19
1901	Mr A M Singer's O'Donovan Rossa	4	[illegible]	0	G Gibson	28
1902	Lord Carnarvon's Mauvezin	6	8	2	H Lewis	23
1903	Mr G A Prentice's Dumbarton Castle	3	7	4	O Madden	21
1904	Mr J M Kerne's Melayr	3	6	9	Wm Griggs	19
1905	Mr R H Henning's Xeny	4	7	9	F Bullock	17
1906	Capt Greer's Rocketter	3	7	6	W Higgs	13
1907	Mr T Corns's Romney	3	6	3	H Watts	15
1908	Mr J B Joel's Elmstead	3	7	0	J Plant	18
1909	Mr H B Duryea's Mediant	3	7	13	F O'Neil	21
1910	Mrs Villiers Morton-Jackson's Golden Rod	4	8	1	H Randall	21
1911	Sir T R Dewar's Braxted	3	7	5	F Winter	19

THE EBOR HANDICAP (York).

Year.	Winner.	ys	st	lb	Jockey.	Ran
1846	Mr Copeland's Arthur	4	6	3	J Sharpe	17
1847	Mr Gully's Mathematician	3	5	9	Donaldson	8
1848	Mr S L Fox's Meaux	4	7	6	Flatman	14
1849	Mr Powney's The Hero	6	9	4	A Day	15
1850	Mr Dawson's Mark Tapley	3	5	9	Anrold	11
1851	Mr Martinson's Nancy	3	6	13	Charlton	8

THE EBOR HANDICAP—Continued.

Year.	Winner.	ys	st	lb	Jockey.	Ran
1852	Mr Greville's Adine	3	5	9	Rickards ...	18
1853	Mr Magenis's Pantomime	3	5	8	T Olliver, jun	13
1854	Mr H Robinson's Grand Inquisitor	3	5	7	Fordham ...	13
1855	Sir C Monk's Vandal.....	3	5	0	Cresswell ..	11
1856	Mr A Nichol's Warlock	3	5	8	Withington .	9
1857	Mr W Robinson's El Hakim..	3	5	4	Little	9
1858	Lord Zetland's Vedette	4	8	7	J Osborne...	13
1859	Mr Forster's Underhand	5	9	1	Aldcroft	13
1860	Lord Glasgow's Pax.....	4	6	11	A Edwards..	13
1861	Sir J Hawley's Rising Sun....	4	7	9	Fordham ...	10
1862	Lord Glasgow's Makeshift....	5	6	8	Hardcastle ..	11
1863	Mr Owen's Golden Pledge....	3	6	0	J Loates	11
1864	Mr Powney's Raglan	4	6	5	Morris	8
1865	Mr G Hodgman's Verdant....	3	6	7	Heartfield ..	7
1866	Mr Bowes's Westwick	3	6	6	H Covey....	8
1867	Mr Johnstone's Mandrake....	3	6	3	Cameron ...	15
1868	Mr J Parker's Fairwind.....	4	6	6	W Platt	9
1869	Captain Gray's Fortunio.....	5	8	12	Chaloner ...	11
1870	Mr T Smith's Paganini	5	9	4	J Snowden ..	11
1871	Mr S Myer's Not Out.....	4	7	0	D Butler...	10
1872	Mr Cartwright's Albert Victor.	4	8	12	Custance	10
1873	Mr Cartwright's Louise Victoria	4	6	13	Constable ...	13
1874	Mr Bowes's Chivalrous.....	4	7	0	Griffiths ..	9
1875	Mr J Snarry's Lily Agnes	4	8	8	W Wood....	13
1876	Mr Savile's Lilian	a	7	11	F Archer ...	10
1877	Mr Dawson's Il Gladiatore....	3	6	0	Morrell	10
1878	Mr W Cartwright's Caerau ...	3	6	9	Lemaire	11
1879	Mr F Gretton's Isonomy	4	9	8	T Cannon ...	5
1880	Mr W Stevenson's Novice	3	6	6	Bell	10
1881	Mr Walker's Mother Shipton..	3	5	11	Percival	12
1882	Mr Bragg's Victor Emanuel ..	5	9	0	J Osborne...	9
1883	Sir F Johnstone's Corrie Roy..	5	9	12	C Wood.....	8
1884	Mr I'Anson's Ben Alder.....	4	7	8	Fagan	7
1885	Lord Cadogan's Mate.....	6	8	12	Archer	8
1886	Mr Childwick's Le Caissier....	3	6	7	Allsopp	13
1887	Mr B Willyams's Silence	5	6	9	Calder	7
1888	Mr Sanderson's Nappa.....	4	8	10	J Snowden ..	13
1889	Mr Lowther's King Monmouth	a	8	12	J Watts	10
1890	Mr Charlton's Silver Spur....	4	7	1	T Loates....	12
1891	Lord Rosslyn's Buccaneer....	3	7	5	J Woodburn.	13
1892	Mr H M Dyas's Alice	5	9	0	S Chandley..	14
1893	Lord Dunraven's Senaputty..	3	7	3	Bradford....	10
1894	M R Lebaudy's Quilon	4	7	4	S Loates....	13
1895	Sir R Jardine's Llanthony....	6	7	6	Finlay	13
1896*	Lord Derby's Dingle Bay	4	7	9	T Loates....	4
1897	Mr Percy's Harvest Money...	4	7	7	O Madden...	7
1898	Sir J Miller's Invincible II....	3	7	5	O Madden...	7
1899	Major Edwards's Cassock's Pride	6	7	13	J Fagan	11
1900	Lord W Beresford's Jiffy II ..	5	8	4	J Reiff	9
1901	Mr P P Peebles's Gyp.....	6	8	5	O Madden...	16
1902	Mr Bottomley's Wargrave....	4	8	2	J Hare, jun..	17
1903	Mr J Musker's McYardley	5	7	9	O Madden...	13
1904	Mr J C Sullivan's War Wolf ..	5	7	9	W Higgs....	10
1905	Mr E Sullivan's The Page	5	7	6	W Higgs ...	12
1906†	Mr J Buchanan's Golden Measure	4	8	5	D Maher ...	12
1907	Mr A Bendon's Wuffy.....	4	7	12	H Randall ..	9
1908	Capt Laing's Rousay	4	8	12	W Halsey...	4
1909	Mr J S Morrison's Dibs	4	8	0	W Higgs...	12
1910	Major J D Edwards' Claretoi..	6	6	10	C Ringstead.	14
1911	Mr J Buchanan's Pillo.....	6	8	9	W Saxby	19

* After a dead-heat with Mr G Machchlan's Posterity, 4ys, 7st 6lb (G Bell). † Run in record time—2min. 57⅘sec.

THE ST. LEGER (Doncaster).

Year.	Winner.	Time.		Jockey.	Ran
1858	Mr Merry's Sunbeam	3	20	..L Snowden..	18
1859	Sir C Monck's Gamester.....	3	25	..Aldcroft	11
1860	Lord Ailesbury's St Albans...	3	20	..L Snowden..	15
1861	Mr W I'Anson's Caller Ou....	3	14	..T Chaloner..	18
1862	Mr S Hawke's Marquis	3	22	..T Chaloner..	15
1863	Lord St Vincent's Lord Clifden	3	17½	..J Osborne...	19
1864	Mr I'Anson's Blair Athol	3	19½	..J Snowden ..	10
1865	Count Lagrange's Gladiateur..	3	20	..H Grimshaw.	14
1866	Mr Sutton's Lord Lyon.....	3	23	..Custance ...	11
1867	Col Pearson's Achievement....	3	17	..T Chaloner ..	12
1868	Mr Graham's Formosa.....	3	19½	..T Chaloner ..	12
1869	Sir J Hawley's Pero Gomez...	3	21½	..Wells	11
1870	Mr Morgan's Hawthornden ...	3	18½	..J Grimshaw .	19
1871	Baron Rothschild's Hannah ..	3	22	..Maidment ..	10
1872	Lord Wilton's Wenlock	3	21¼	..Maidment ..	17
1873	Mr Merry's Marie Stuart.....	3	22	..T Osborne ..	8
1874	Mr Launde's Apology.....	3	16	..J Osborne...	13
1875	Mr Crawfurd's Craig Millar...	3	20	..T Chaloner ..	13
1876	Lord Dupplin's Petrarch.....	3	19½	..J Goater	9
1877	Lord Falmouth's Silvio	3	27	..F Archer....	14
1878	Lord Falmouth's Jannette....	3	20½	..F Archer....	14
1879	Count Lagrange's Rayon d'Or	3	21	..J Goater	17
1880	Mr Brewer's Robert the Devil .	3	32	..T Cannon ...	12
1881	Mr Lorillard's Iroquois	3	20⅗	..F Archer....	15
1882	Lord Falmouth's Dutch Oven.	3	16	..F Archer....	14
1883	Duke of Hamilton's Ossian ..	3	19	..J Watts.....	9
1884	Mr Vyner's The Lambkin....	3	13⅗	..J Watts.....	13
1885	Lord Hastings's Melton.....	3	15⅗	..F Archer....	10
1886	Dke of Westminster's Ormonde	3	21⅖	..F Archer....	7
1887	Lord Rodney's Kilwarlin	3	26	..Robinson ...	9
1888	Lord Calthorpe's Seabreeze...	3	11⅘	..Robinson ...	16
1889	Duke of Portland's Donovan..	3	13	..F Barrett ...	12
1890	Duke of Portland's Memoir...	3	13⅗	..J Watts.....	15
1891	Sir F Johnstone's Common...	3	14⅖	..G Barrett ...	9
1892	Baron Hirsche's La Fleche ...	3	14⅗	..J Watts.....	11
1893	Mr H M'Calmont's Isinglass ..	3	12⅗	..T Loates	7
1894	Lord Alington's Throstle.....	3	12⅕	..M Cannon...	8
1895	Lord Rosebery's Sir Visto....	3	18⅖	..S Loates	11
1896	Prince of Wales's Persimmon.	3	20	..J Watts.....	7
1897	Mr Gubbins's Galtee More....	3	31⅕	..C Wood.....	5
1898	Captain Greer's Wildfowler...	3	13	..C Wood.....	12
1899	Duke of Westminster's Flying Fox	3	15⅗	..M Cannon...	6
1900	Prince of Wales's Diamond Jubilee	3	9⅕	..H Jones	11
1901	Mr L de Rothschild's Doricles.	3	8⅖	..K Cannon...	13
1902	Mr Sievier's Sceptre.....	3	12⅖	..F W Hardy..	12
1903	Sir J Miller's Rock Sand.....	3	9⅖	..D Maher	5
1904	Major E Loder's Pretty Polly.	3	5⅘	..W Lane.....	6
1905	MrW M G Singer's Challacombe	3	5⅖	..O Madden ..	8
1906	D of Westminster's Troutbeck.	3	4⅕	..G Stern	12
1907	Col E W Baird's Wool Winder.	3	5⅗	..W Halsey...	12
1908	Mr J B Joel's Your Majesty ..	3	6	..Wr Griggs ..	10
1909	Mr Fairie's Bavardo	3	8⅗	..D Maher....	7
1910*	Lord Derby's Swynford	3	4	..F Wootton..	11
1911	Mr T Pilkington's Prince Palatine.....	3	6	..F O'Neill....	8

* Fastest time.

THE CESAREWITCH (Newmarket).

Year	Winner.	ys	st	lb	Jockey.	Ran
1853	Mr Williams's Haco	3	5	12	Palmer	31
1854	Mr Greville's Muscovite	5	8	3	Flatman	21
1855	Mr Clark's Mr Sykes (h-b)	5	6	8	F Bates	34
1856	Mr Edwards's Vengeance	4	7	7	Aldcroft	26
1857§	*Mr R Ten Broeck's Prioress	4	6	9	G Fordham	34
1858	Mr G Lambert's Rocket	3	6	4	Custance	35
1859†	Sir W Booth's Artless	3	5	3	Drewe	35
1860	Mr W Day's Dulcibella	3	6	11	A Sadler	27
1861	Mr W Bevill's Audrey	5	8	5	Custance	23
1862	Mr J Smith's Hartington	3	5	10	J Grimshaw	37
1863	Mr Merry's Lioness	4	6	8	Covey	24
1864	Lord Coventry's Thalestris	4	6	2	J Grimshaw	29
1865	Captain King's Salpinctes	3	6	3	Scorey	27
1866	Mr H Wilkinson's Lecturer	3	7	3	Hibberd	25
1867	Duke of Newcastle's Julius	3	8	0	T Chaloner	27
1868	Major Pemberton's Cecil	3	5	13	Wyatt	27
1869	Mr Naylor's Cherie	3	5	7	F Webb	19
1870	Mr Pryor's Cardinal York	4	7	8	Parry	35
1871	Baron Rothschild's Corusande	3	7	12	Maidment	27
1872	Mr J Radcliffe's Salvanos	3	5	7	F Archer	24
1873	Lord Lonsdale's King Lud	4	7	5	Bruckshaw	34
1874	Lord Ailesbury's Aventuriere	3	6	12	Glover	25
1875	Prn Soltykoff's Duke of Parma	3	6	0	Rossiter	36
1876‖	Mr J Smith's Rosebery	4	7	5	F Archer	29
1877	Mr R Jardine's Hilarious	3	6	5	J M'Donald	25
1878	Mr R C Naylor's Jester	5	6	10	Luke	20
1879	Lord Bradford's Chippendale	3	7	5	W M'Donald	27
1880	Mr C Brewer's Robert the Devil	3	8	6	T Cannon	21
1881‖	Mr J R Keene's Foxhall	3	7	12	W M'Donald	19
1882	Mr Crawfurd's Corrie Roy	4	8	7	C Wood	14
1883	Mr Lambert's Don Juan	3	5	10	E Martin	22
1884	Mr Hammond's St Gatien	3	8	10	C Wood	20
1885‡	‖M H Boisey's Plaisanterie	3	7	8	Hartley	22
1886	Mr Vyner's Stone Clink	4	7	7	W Glover	18
1887	Lord Rodney's Humewood	3	7	6	Robinson	23
1888‡	M P Aumont's Tenebreuse	4	8	12	T Cannon	23
1889	Mr Goater's Primrose Day	4	6	1	W Wood	22
1890	Prince Soltykoff's Sheen	5	9	2	F Webb	22
1891	Duke of Beaufort's Ragimunde	3	6	10	R Chaloner	24
1892	Mr E Hobson's Burnaby	5	6	11	J Doyle	28
1893	Mr Ellis's Red Eyes	4	7	10	T Loates	17
	Mr T Jennings' Cypria	3	6	5	W Pratt	
1894	Sir J B Maple's Childwick	4	7	9	Bradford	23
1895	Mr Blake's Rock Dove	4	6	10	C Ward	24
1896	Mr W Low's St Bris	3	6	6	K Cannon	15
1897	Mr Jersey's Merman	5	7	5	J Sharples	23
1898	Sir J Miller's Chalcureux	4	7	5	O Madden	15
1899	Mr R A Oswald's Scintillant	3	7	0	F Wood	22
1900	Mr L Neumann's Clarehaven	4	7	13	W Halsey	21
1901	Mr Houldsworth's Balsarroch	3	6	8	M Aylin	23
1902	Mr Buchanan's Black Sand	5	8	2	K Cannon	17
1903	Mr W A Bass's Grey Tick	a	6	9	F Hunter	26
1904	Mr H Bottomley's Wargrave	6	7	4	A Sharples	20
1905	Major E Loder's Hammerkop	5	8	9	B Dillon	19
1906	Mr J Hill's Mintagon	5	7	0	C Trigg	24
1907	Mr W M Clark's Demure	4	6	9	F Wootton	13
1908	Lady de Bathe's Yentoi	4	7	1	F Fox	16
1909	Mr J B Joel's Submit	3	6	13	J Plant	17
1910	Mr L Neumann's Verney	4	7	11	F Wootton	19
1911	Mr C E Howard's Willonyx	4	9	5	W Higgs	16

* Bred in America. § After a dead-heat with El Hakim, 3y, 6st 9lb and Queen Bess, 3y 4st 10lb. Tankesley rode Priorress in the dead-heat. † After a dead-heat with Gaspard, 3y, 6st. 9lb. ‡ Bred in France. ‖ Also won the Cambridgeshire.

THE MIDDLE PARK PLATE (Newmarket).

Year.	Winner.	Subs.	Jockey.	Ran
1866	Mr Pryor's The Rake	186	Loates	15
1867	Sir J Hawley's Green Sleeve	179	Kenyon	16
1868	Sir J Hawley's Pero Gomez	180	J Adams	21
1869	Mr Lyndon's Frivolity	165	T Chaloner	17
1870	Mr Cartwright's Albert Victor	158	Morris	17
1871	Mr J Dawson's Prince Charlie	110	Hunt	16
1872	§Sir R Bulkeley's Surinam	146	J Osborne	18
1873	Mr Fisher's Newry	135	F Webb	20
1874	Mr R Christopher's Plebeian	145	Mordan	24
1875	Mr Spencer's Petrarch	150	J Goater	30
1876	Count Lagrange's Chamant	174	J Goater	18
1877	Mr Perkins's Beauclerc	162	J Snowden	20
1878	General Peel's Peter	172	C Wood	18
1879	Lord Anglesey's Beaudesert	156	Fordham	18
1880	Mr W Crawfurd's St Louis	159	Fordham	17
1881	Lord Rosebery's Kermesse	126	Cannon	13
1882	Mr W Crawfurd's Macheath	134	C Wood	17
1883	Lord Falmouth's Busybody	117	F Archer	7
1884	Lord Hastings's Melton	126	F Archer	13
1885	Mr Vyner's Minting	118	F Archer	9
1886	Lord Calthorpe's Florentine	107	Watts	8
1887	Sir F Johnstone's Friar's Balsam	101	G Barrett	5
1888	Duke of Portland's Donovan	90	F Barrett	14
1889	Chev Ginistrelli's Signorina	109	G Barrett	9
1890	M E Blanc's Gouverneur	100	J Woodburn	9
1891	Duke of Westminster's Orme	112	G Barrett	10
1892	Mr H M'Calmont's Isinglass	103	G Chaloner	15
1893	Lord Rosebery's Ladas	85	A White	7
1894	Mr Fairie's Speedwell	83	F Pratt	10
1895	Mr L de Rothschild's St Frusquin	101	F Pratt	12
1896	Mr Gubbins's Galtee More	104	M Cannon	5
1897	Duke of Devonshire's Diendonne	110	O Madden	14
1898	Lord W Beresford's Caiman	101	J T Sloan	9
1899	Lord W Beresford's Democrat	104	J T Sloan	6
1900	Mr T S Jay's Floriform	109	M Cannon	10
1901	Lord Harewood's Minstead	100	D Maher	9
1902	Sir D Cooper's Flotsam	101	D Maher	8
1903	Major Loder's Pretty Polly	112	W Lane	7
1904	M E Blanc's Jardy	91	Stern	9
1905	Sir D Cooper's Flair	89	W Higgs	7
1906	Major Eustace Loder's Galvani	91	B Dillon	5
1907	Sir Daniel Cooper's Lesbia	112	D Maher	7
1908	Mr Fairie's Bayardo	115	D Maher	4
1909	Mr Fairie's Lemberg	114	D Maher	8
1910	Mr H P Whitney's Borrow	96	J H Martin	5
1911	Mr J B Joel's Absurd	1[illegible]	J H Martin	10

§ In this year a dead-heat resulted between Surinam and Kaiser, the stakes were divided, and Surinam walked over.

THE CAMBRIDGESHIRE (Newmarket).

Years.	Winner	ys	st	lb	Jockey.	Ran
1845	Mr Greville's Alarm	3	7	9	Flatman	27
1846	Mr Nunn's Prior of St Mary	3	6	7	A Day	23
1847	Mr Leigh's The Widow	a	7	0	Pettit	37
1848	Colonel Peel's Dacia	3	5	9	G Brown	24
1849	Mr Meiklam's Raby	3	5	10	Arnold	30
1850	Mr Gratwicke's Landgrave	4	6	13	Chapple	23
1851	Mr F Phillips's Truth	3	5	13	Wells	33
1852	Lord Bruce's Knight of the Shire	3	6	2	Harding	31
1853	Mr W Smith's Little David	3	5	10	Fordham	39
1854	Baron Mollendorf's Scherz	3	7	7	Birbeck	19
1855	Lord Anglesey's Sultan	3	7	6	J Goater	22

THE CAMBRIDGESHIRE—Continued.

Year.	Winner.	ys	st	lb	Jockey.	Ran
1856	Mr T Parr's Malacca	3	5	5	Hibberd	34
1857	Mr T Parr's Odd Trick	3	7	4	Fordham	31
1858	Mr R Sutton's Eurydice	3	5	7	Britton	36
1859	Mr J Osborne's Red Eagle	3	5	13	H Grimshaw	30
1860	Mr Swindell's Weatherbound	3	6	10	J Adams	29
1861	Count Lagrange's Palestro	3	7	2	Watkins	35
1862	Lord Chesterfield's Bathilde	4	6	10	E Martin	43
1863	Mr W Day's Catch em Alive	4	7	0	S Adams	40
1864	Lord Hastings's Ackworth	3	7	0	Cannon	38
1865	Mr R Sutton's Gardevisure	3	6	2	A Carter	36
1866	Mr S Thellusson's Actæa	3	6	6	Huxtable	28
1867*	Mr Fulke's Lozenge	5	7	2	S Adams	33
1868	Lord Wilton's See-Saw	3	8	2	Fordham	24
1869	Mr Hodgman's Vestminster	3	6	4	Gradwell	29
1870	Count Renard's Adonis	3	6	3	F Lynham	42
1871	Mr G Keswick's Sabinus	4	8	7	Fordham	29
1872	Mr F Gretton's Playfair	3	6	3	Ashworth	27
1873	Count de Juignes's Montargis	3	7	13	Carratt	37
1874	Mr P Aumont's Peut-etre	3	6	10	Rolfe	42
1875	Mr Mannington's Sutton	4	5	13	Morgan	37
1876‖	Mr J Smith's Rosebery	4	8	5	Constable	32
1877	Prince d'Arenberg's Jongleur	3	8	4	Rolfe	34
1878	Mr F Gretton's Isonomy	3	7	1	Morgan	38
1879	Lord Rosebery's La Merveille	4	8	0	Constable	31
1880†	Prince Soltykoff's Lucetta	4	7	1	Greaves	31
1881‖	Mr J R Keene's Foxhall	3	9	0	J Watts	32
1882	Mr R Peck's Hackness	4	6	4	S Loates	31
1883	Mr H T Barclay's Bendigo	3	6	10	H Lake	25
1884	Mr J Hammond's Florence	4	9	1	F Webb	18
1885‖	M H Bouy's Plaisanterie	3	8	12	Hartley	27
1886	Mr Gilbert's Sailor Prince	6	7	7	A White	16
1887	Mr Vyner's Gloriation	3	7	6	Glover	20
1888‡	Mr W J Legh's Veracity	4	7	4	Calder	19
1889	Mr J Hammond's Laureate	3	7	9	Warne	21
1890	M Ephrussi's Alicante	3	7	12	F Barrett	29
1891	Mr Fulton's Comedy	3	7	3	Ibbett	29
1892¶	Baron de Hirsch's La Fleche	3	8	10	G Barrett	30
1893	Lord Dunraven's Molly Morgan	4	6	7	Bradford	22
1894	Mr Hobson's Indian Queen	3	6	2	Croft	20
1895	Mr F Luscombe's Marco	3	7	9	Allsopp	18
1896	Mr J C Sullivan's Winkfield's Pride	3	6	10	N Robinson	24
1897	Sir W Ingram's Comfrey	3	7	2	K Cannon	20
1898	Mr H C White's Georgic	6	7	8	S Chandley	26
1899	Captain E Peel's Irish Ivy	3	7	11	K Cannon	25
1900	Mr J C Sullivan's Berrill	4	7	9	J Thompson	24
1901	Mr W C Whitney's Water Shed	3	7	7	J Reiff	23
1902§	Mr W C Whitney's Ballantrae	3	6	8	J E Watts	24
1903	Cpt Forester's Hackler's Pride	3	6	10	J Jarvis	27
1904	Cpt Forester's Hackler's Pride	4	8	10	B Dillon	17
1905	Mrs H V Jackson's Velocity	3	6	5	A Templeman	18
1906	Mr Sol Joel's Polymelus	4	8	10	D Maher	20
1907	Capt J Homfray's Land League	4	7	13	W Higgs	15
1908	Mr L Luscombe's Marcovil	5	7	11	L Hewitt	23
1909	Mr E A Wigan's Christmas Daisy	4	7	2	C Ringstead	19
1910	Mr E A Wigan's Christmas Daisy	5	8	2	S Donoghue	21
1911	Mr Sol Joel's Long Set	4	6	12	H Jelliss	16

* After a dead-heat with Wolsey, 4ys, 6st 8lb (Kenyon).

† An objection was lodged against the winner on the ground of a cross, but this was overruled by the Stewards.

‡ Course altered to last mile and a distance of A F

§ 1902, Course one mile one furlong. ‖ Also won the Cesarewitch.

¶ Also won the One Thousand Guineas, Oaks and St. Leger.

"THE LIVERPOOL AUTUMN CUP."

Year.	Winner.	ys	st	lb	Jockey.	Ran
1856	Mr Heywood's Maid of Derwent	3	5	11	J Snowden	23
1857	Mr Merry's Special Licence	3	5	7	Pritchard	19
1858	Mr Merry's Special Licence	4	7	10	Plumb	14
1859	Mr Merry's Meg Merrilies	3	4	10	Buck	15
1860	Mr T Hughes's The Brewer	a	7	1	Bray	17
1861	Mr Lincoln's Petra	5	6	9	Midgley	14
1862	Mr Elliott's Gardener	4	6	6	G Noble	16
1863	Mr T Hunt's Blythfield	3	6	13	T French	9
1864	Mr Jackson's Tartar	3	6	4	J Grimshaw	12
1865	Mr Jackson's Elland	3	6	4	G Sopp	18
1866	Mr A Heathcote's Beeswing	3	6	7	Kenyon	13
1867	Mr Johnstone's Mandrake	3	6	10	J Hudson	18
1868	Sir J Hawley's The Palmer	4	8	2	Morri..7s	17
1869	Sir J Hawley's Lictor	4	7	0	D Butler	15
1870	Mr Johnstone's Exciseman	3	6	4	W Gray	17
1871	Mr W Saunders's Whinyard	5	6	0	T Osborne	18
1872	Lord Aylesford's Vanderdecken	3	7	8	H Jeffery	21
1873	Mr F Gretton's Sterling	5	9	4	Custance	15
1874	Mr W Cartwright's Louise Victoria	5	7	9	Constable	21
1875	Mr R Howett's Activity	3	7	2	F Archer	20
1876	Lord Wilton's Footstep	3	5	13	Hopkins	24
1877	Mr C J Blake's Arbitrator	3	6	0	Glover	8
1878	Lord Hartington's Belphœbe	4	8	1	Jeffery	15
1879	Lord Hastings's Master Kildare	4	8	13	F Archer	11
1880	Mr F Gretton's Prestonpans	3	8	2	Fordham	12
1881	Mr Hungerford's Piræus	4	6	7	Woodburn	18
1882	Mr Leigh's Goggles	4	7	11	Huxtable	16
1883	Lord Ellesmere's Boswell	5	8	3	C Wood	10
1884	Mr Manton's Thebais	6	9	4	F Archer	15
1885	Mr Smithwick's Kilcreene	3	6	1	J Wall	18
1886	Lord Hastings's Melton	4	9	3	J Watts	8
1887	Duke of Westminster's St Mirin	4	8	12	T Cannon	12
1888	Mr Winn's Lady Rosebery	3	5	12	W Wood	12
1889	Colonel North's Philomel	4	7	12	J Woodburn	10
1890	Mr Abington's Lady Rosebery	5	7	8	S Loates	16
1891	Mr Taylor's Madame d'Albany	4	6	6	J Wall	15
1892	Baron de Hirsch's Windgall	3	8	2	G Barrett	12
1893	Baron de Hirsch's La Fleche	4	9	6	J Watts	7
1894	Mr Alexander's Son of a Gun	4	8	4	M Cannon	12
1895	Mr Dobel's The Rush	3	6	13	Grimshaw	14
1896	M R Lebaudy's Count Schomberg	4	7	11	S Loates	15
1897	Lord Stanley's Chiselhampton	4	8	1	S Loates	10
1898	Lord Derby's Alt Mark	3	7	0	J T Sloan	16
1899	Mr Fairie's Chubb	4	7	12	K Cannon	18
1900	Mr J D Wardell's Fabulist	3	6	0	T Broom	15
1901	Mr T S Jay's Floriform	3	7	6	O Madden	13
1902*	Mr Alexander's Throwaway	3	7	1	F W Hardy	14
1903	Mr Baird Hay's Palmy Days	3	6	9	T. Heppell	22
1904	Capt Bewicke's Wild Lad	4	6	1	W Saxby	13
1905	Mr H Lindemere's St Wulfram	3	7	1	A Templeman	8
1906†	Mr R C Thompson's Bibiani	4	7	10	W Higgs	13
1907	Mr J B Joel's Menu	3	7	12	H Randall	16
1908	Mr G Edwardes's Santeve	3	7	12	F Fox	17
1909	Mr G Edwardes's Santeve	4	7	4	F. Fox	12
1910	Mr A Taylor's Highness	4	7	12	C Trigg	15
1911	Mr L Clow's Trepida	4	8	6	F Winter	14

* After a dead-heat with King's Courier, 5ys, 7st 9lb (T Dixon). † This year only, course altered to 1 mile 6 furlongs.

"THE MANCHESTER NOVEMBER HANDICAP."

Year.	Winner.	ys	st	lb	Jockey.	Ran.
1876	Mr Bowes's Polonaise.....	5	7	12..	Dodge	14
1877	Duke of Montrose's Hopbloom	4	7	9..	Chesterman .	11
1878	Lord Hartington's Belphœbe .	4	9	5..	Jeffery	12
1879	Mr H Hall's Mars.....	a	6	10..	J E Jones...	16
1880	Mr Perkins's Madame du Barry	5	8	2..	Morgan	15
1881	Lord Alington's Gladstone....	3	6	0..	C Bowman ..	14
1882	Lord Ellesmere's Boswell	4	7	11..	Lemaire	16
1883	Sir F Johnstone's Corrie Roy..	5	9	10..	C Wood.....	14
1884	Mr Manton's Keir	4	8	7..	J Watts.....	16
1885	Chev. Ginistrelli's Raffaello...	4	7	1..	Luke	13
1886	Mr Taylor's Stourhead.....	5	7	2..	E Martin....	10
1887	Lord E Somerset's Carlton....	4	9	12..	G Barrett ...	20
1888	Lord Howe's Claymore	4	6	11..	F Allsopp ...	18
1889	Mr R Vyner's Fallow Chat....	4	7	5..	Luke	28
1890	Duke of Beaufort's Parlington	3	7	9..	S Loates	19
1891	Mr Vyner's Lily of Lumley ...	5	7	3..	G Chaloner..	13
1892	Sir J Thursby's Paddy.....	3	6	9..	G W Gough .	18
1893	Mr Peacock's Golden Drop ...	4	7	7..	S Chandley..	20
1894	Captain Machell's Ravensbury	4	9	4..	Barker	19
1895	Mr C Hibbert's Ivor.....	4	6	7..	Grimshaw ..	16
1896	Mr W M Singer's Telescope...	4	6	10..	K Cannon...	14
1897	Sir R W Griffith's Asterie	3	6	6..	Chapman ...	13
1898	Sir J Miller's Chaleureux	4	8	10..	O Madden...	14
1899	Lord Ellesmere's Proclamation	3	7	7..	J T Sloan ...	22
1900	Mr B Gottschalk's Lexicon ..	6	6	13..	T Heppell...	18
1901	Mr J Collins's Carabine	3	6	9..	A Adey	22
1902*	Col M'Calmont's St Maclou...	4	9	4..	M Cannon...	14
1903	Mr B Eliam's Switch Cap....	3	6	6..	R McIntyre .	24
1904	Manchester Races abandoned owing to frost and snow					
1905	Mr A Belmont's Ferment....	3	6	2..	Jennings	19
1906	Capt J Orr-Ewing's Spate...	3	7	5..	W Saxby....	17
1907	Major E Loder's Baltinglass..	3	7	11..	W Halsey ...	10
1908	Mr. A. Bell's Old China	4	7	11..	G. McCall ...	20
1909	Baroness de Brienen's Admiral Togo III	5	7	2..	F. Wootton..	16
1910	Mr. J. Winan's The Valet ...	6	6	9..	H. Jelliss ...	18
1911	Mr. A. Gorham's Ultimus...	4	7	3..	S. Donoghue.	17

* Course altered to 1 mile 4 furlongs.

THE SATURDAY'S ISSUE

OF THE

SPORTING CHRONICLE

FORMS A

WEEKLY REVIEW OF SPORT
FROM THE PENS OF EXPERTS.

Double Number Every Saturday.

GALE'S SPECIAL.

TERMS:	£	s.	d.
Single Copy	0	2	6
Four Weeks	0	7	6
Thirteen Weeks	1	4	0
Thirty-six Weeks	3	3	0
Fifty-two Weeks	4	4	0

"GALE'S SPECIAL" is published every Monday evening throughout the year, and is posted in time for delivery on Tuesday morning in all parts of the United Kingdom. Copies are posted only in plain sealed envelopes. Subscription terms: 24s. for 13 weeks, 3gns. for 36 weeks, or 4gns. to include every issue throughout the year.

"GALE'S SPECIAL" leads the way in big circulations. Obviously the moral is that subscribers profit by the information it contains, as every issue is replete with the most genuine and reliable intelligence ever placed within reach of the sporting public. The publication does not indulge in "swank," or give a lot of selections in order to make a show, but just a few good and reliable selections each week. Every line of information is certain, trustworthy, and exclusive.

"GALE'S SPECIAL" created a record during the 1911 season which caused a sensation in the sporting world, a wonderful record of consistency and reliability. Sportsmen who followed its fortunes did not hesitate to pronounce the information received to be the most reliable obtainable.

"GALE'S SPECIAL" stands for EFFICIENCY!

"GALE'S SPECIAL" stands for CONSISTENCY!

"GALE'S SPECIAL" stands for RELIABILITY!

"GALE'S SPECIAL" stands for SUCCESS!

These are the four principal attributes of THE SPECIAL THAT PAYS. Successful Turf investors do not rely on their own intuition for their good fortune in racing matters, but they take advantage of the most efficient, consistent, trustworthy, and positive information, and their success is extended or limited in accordance with the reliability of the intelligence they receive.

"GALE'S SPECIAL" aims to merit the unqualified appreciation of the whole of the sporting fraternity by honest consideration for their interest and straightforward dealings with them in every respect. So important was the impression created in sporting circles generally during the season of 1911 that the intelligence sent out was regarded by those best calculated to form an authoritative judgment as nothing less than inspired.

"GALE'S SPECIAL" presents a great opportunity to every sportsman, and in order that they may give "GALE'S SPECIAL" a fair trial, if they will send us Postal Orders for 24s. we will send them all copies of the paper for thirteen weeks, all Private Letters sent out during that time, and a special Two-horse Telegram free of charge.

"GALE'S SPECIAL" will also send you a specimen copy of the current issue post free on receipt of your name and address and One Shilling Postal Order or stamps.

Address all Communications :—

GALE'S SPECIAL,

Ruskin Buildings,
Corporation Street,
:: BIRMINGHAM.

Telegraphic Address :—"Winners, Birmingham."
Bankers :—The National Provincial Bank of England.

DO YOU WISH TO

MAKE 1912 PROFITABLE?

YOU CAN, if you wish to; you can be one of fortune's favourites by securing the services, at a moderate fee, of

LONDON'S LEADING TURF ADVISER

who deals in nothing but the best information that money can buy. You may say—"Yes, I know they are all champions until one tries them"; but I wish to impress upon you that I am not one of those "never do wrong" tipsters who, year in and year out, brazenly claim to have won clients

THOUSANDS OF POUNDS PROFIT

or any other similar silly nonsense, and I BEG OF YOU not to be led away with such clap-trap.

IT AMOUNTS TO THIS

that if you wish to get in touch with an honest and straightforward turf adviser, the sooner you communicate with me the better it will be for you and your banking account. This is not bunkum, and if you are interested and would like further proof that I can and DO WIN my clients money drop me a line before flat racing season starts, and I shall only be too pleased to give you every opportunity of proving that

I DO FIND WINNERS.

Sportsmen who are interested in systems are specially invited.

To mention a few of my big race triumphs last season I stood—

CLARENCEUX for DERBY CUP, won.
WILLONYX for CESAREWITCH, won.
ROYAL REALM for NEWBURY AUTUMN CUP, won.
WHISK BROOM for PEVERIL PEAK PLATE, won.
MUSTAPHA for CAMBRIDGESHIRE, second.
MUSTAPHA for DUKE OF YORK STAKES, second.
WILLONYX for CHESTER CUP, won.
SPONSOR for NEWBURY SUMMER CUP, won.
MY COLLAR for CASTLE IRWELL HANDICAP, won.

And a few Nursery Triumphs were—

WITLING, won, 3 Pts. MAD MEG, won, 12½ Pts. MANQUE, won, 4½ Pts.
WAVELAD, won, 14 Pts. CATHAY, won, 12½ Pts. BILL & COO, won, 2½ Pts.

All strictly One-horse, and proof CHRONICLE.

FRED PENTON, 21, HILL STREET, PECKHAM, LONDON.

DOUBLE, TREBLE, AND QUADRUPLE CLASSIC EVENTS.

Two Thousand, One Thousand, Oaks and St. Leger.

1902 Sceptre

Two Thousand, Derby, and St. Leger.

1853 West Australian
1865 Gladiateur
1866 Lord Lyon
1886 Ormonde
1891 Common
1893 Isinglass
1897 Galtee More
1899 Flying Fox
1900 Diamond Jubilee
1903 Rock Sand

Two Thousand, One Thousand and Oaks.

1840 Crucifix
1902 Sceptre

One Thousand, Oaks, and St. Leger.

1868 Formosa
1871 Hannah
1874 Apology
1892 La Fleche
1902 Sceptre
1904 Pretty Polly

Two Thousand, and One Thousand.

1840 Crucifix
1878 Pilgrimage
1902 Sceptre

Two Thousand and Derby.

1813 Smolensko
1828 Cadland
1836 Bay Middleton
1843 Cotherstone
1853 West Australian
1863 Macaroni
1865 Gladiateur
1866 Lord Lyon
1869 Pretender
1882 Shotover
1886 Ormonde
1888 Ayrshire
1891 Common
1893 Isinglass
1894 Ladas
1897 Galtee More
1899 Flying Fox
1900 Diamond Jubilee

TWO THOUSAND AND DERBY—Continued.

1903 Rock Sand
1904 St Amant
1909 Minoru
1911 Sunstar

Two Thousand and Oaks.

1822 Pastille
1840 Crucifix
1902 Sceptre

Two Thousand and St. Leger.

1846 Sir Tatton Sykes
1852 Stockwell
1853 West Australian
1862 The Marquis
1865 Gladiateur
1866 Lord Lyon
1876 Petrarch
1886 Ormonde
1891 Common
1893 Isinglass
1897 Galtee More
1899 Flying Fox
1900 Diamond Jubilee
1902 Sceptre
1903 Rock Sand

One Thousand and Oaks.

1817 Neva
1818 Corinne
1823 Zinc
1824 Cobweb
1832 Galata
1840 Crucifix
1846 Mendicant
1858 Governess
1868 Formosa
1871 Hannah
1872 Reine
1874 Apology
1875 Spinaway
1879 Wheel of Fortune
1881 Thebais
1884 Busybody
1886 Miss Jummy
1887 Reve d'Or
1891 Mimi
1892 La Fleche
1894 Amiable
1902 Sceptre
1904 Pretty Polly
1905 Cherry Lass

One Thousand and St. Leger.

1857 Imperieuse
1867 Achievement
1868 Formosa
1871 Hannah
1874 Apology
1892 La Fleche
1902 Sceptre
1904 Pretty Polly

Derby and Oaks.

1801 Eleanor
1857 Blink Bonny
1908 Signorinetta

Derby and St. Leger.

1800 Champion
1848 Surplice
1849 Flying Dutchman
1850 Voltigeur
1853 West Australian
1864 Blair Athol
1856 Gladiateur
1866 Lord Lyon
1877 Silvio
1881 Iroquois
1885 Melton
1886 Ormonde
1889 Donovan
1891 Common
1893 Isinglass
1895 Sir Visto
1896 Persimmon
1897 Galtee More
1899 Flying Fox
1900 Diamond Jubilee
1903 Rock Sand

Oaks and St. Leger.

1835 Queen of Trumps
1868 Formosa
1871 Hannah
1873 Marie Stuart
1874 Apology
1878 Jannette
1888 Seabreeze
1890 Memoir
1892 La Fleche
1902 Sceptre
1904 Pretty Polly

WINNING OWNERS IN 1911.

	No. of Races	£		No. of Races	£
GeorgeV., H.M. King	6..	1,649	Buckworth, R.	4..	631
Abercromby, Sir G.	13..	865	Burch, H. P.	1..	100
Adams, Sir H. G.	1..	262	Burrows, R. W.	3..	504
Adamson, R. G.	2..	192	Butchers, M.	1..	100
Alderson, W.	1..	100	Cadogan, Lord	2..	1,185
Alexander, F.	2..	1,027	Calmann, M. M.	1..	100
Allen, H. Marsh	1..	100	Campbell, J. A.	5..	522
Amos, J.	2..	200	Carnarvon, Lord	17..	3,716
Archer, C.	2..	391	Carr, P. W.	1..	100
Arkwright, J. P.	1..	147	Carroll, C.	5..	1,905
Armitage, S. E.	1..	100	Cartwright, T. G.	1..	100
Armstrong, F.	2..	200	Castell, L.	1..	100
Armstrong, R. W.	3..	337	Cazelet, W. M.	3..	323
Arnott, M.	6..	313	Chatterton, W.	11..	1,664
Aston, G.	16..	1,929	Cholmondeley Lord.	2..	291
Aston, R. D.	1..	100	Christie, A. L.	3..	504
Astor, W.	2..	1,165	Christie, W. L.	1..	100
Austen, J. S.	1..	172	Churchill, J. E.	1..	100
Aylesford, Lady	2..	200	Clark, E.	3..	602
Bailey, Sir A.	9..	1,013	Clark, W.	4..	1,081
Baird, Col. E. W.	1..	175	Clayton, E. C.	4..	1,043
Baker, W. B.	1..	100	Cleary, M. J.	1..	218
Barclay, G.	4..	400	Cliff, W.	2..	307
Baring, T.	9..	4,957	Cloete, W. B.	2..	5,082
Barling, F. B.	6..	691	Clow, L.	6..	4,089
Barnard, Major C.	1..	100	Cobb, F.	1..	195
Barnard, F. S.	9..	1,521	Cobbold, Major R.P.	2..	285
Barnett, J. E.	1..	195	Cockburn, N. C.	2..	401
Barnett, Major C.	1..	100	Cohn, J. D.	2..	290
Barrow, A. B.	1..	100	Coldbeck, G.	1..	121
Barton, A. E.	9..	1,255	Colgrave, G. M.	2..	427
Basset, A. F.	5..	2,566	Colley, O.	1..	195
Bathe, Lady de	1..	100	Colling, R. W.	4..	436
Batty, J.	1..	136	Collins, H. H.	8..	1,270
Bavlis, J.	2..	200	Colton-Fox, J. S.	2..	200
Beauchamp, L. B.	2..	230	Conry, F. D.	5..	214
Belmont, A.	8..	2,541	Cooke, Sir W.	15..	5,466
Bellamy, W.	1..	100	Cooper, D.	1..	100
Bell-Irving, J. J.	6..	500	Cooper, Sir W.	3..	417
Bendon, A.	1..	285	Cory, H. B.	4..	619
Beresford, Lord M.	4..	857	Crallan, H. A.	3..	503
Bewicke, Capt.	1..	523	Cranford, Mr.	1..	100
Bibby, F.	4..	803	Cresswell, A. F.	1..	100
Binnie, W.	1..	100	Croker, R.	7..	3,465
Binns, E.	6..	637	Crossley, J. T.	1..	114
Bischoff, E.	1..	100	Cullinan, P.	17	2,435
Black, W.	2..	200	Cumming, Major H.	2..	200
Blackwell, G.	2..	274	Cundell, L. A.	1..	100
Blagrave, H. B.	3..	831	Cunliffe, A. P.	2..	244
Blake, C. J.	3..	692	Curzon, F.	1..	100
Blake, C. J., jun.	2..	132	Daly, Capt. D. St. G	1..	100
Bonas, H.	4..	1,260	Daly, James	5..	1,088
Bowen, A. E.	2..	225	Darling, S.	2..	745
Bradbury, J.	2..	200	Darling, S. H.	3..	485
Bradford, R. J.	1..	142	Davids, Lord St.	6..	2,784
Brassey, L.	1..	830	Davies, G. S.	2..	468
Broome, P.	3..	615	Davies, R. L.	1..	100
Brophy, E.	4..	486	Dawson, M.	1..	176
Brophy, W.	3..	374	Dawson, R. C.	4..	828
Brough, Mr.	5..	846	Day, A. J.	1..	137
Buchanan, J.	18..	6,000	Denny, Capt. L. S.	1	190
Burns, Jas.	4..	542	Donnehy, G. H.	1..	145
Burrell, L.	2..	291	Dent, J.	1..	100

WINNING OWNERS IN 1911—Continued.

	No. of Races	£
Derby, Lord	29	42,421
Desmond, Robt.	2	334
Devonshire, Duke of	10	1,835
Dewar, Sir T. R.	5	1,584
Dewhurst, Capt.	4	706
Dixon, F. E.	2	608
Dixon, Capt. H.	2	160
Dixon, W. H.	1	100
Dobell, R. B.	1	147
Donald, W.	1	144
Donnelly, T. B.	2	191
Downe, Lord	1	185
Drage, H.	1	100
Dresden, E.	9	1,446
Dugdale, J. L.	11	2,390
Duller, G.	2	242
Dundas, Lord G.	4	627
Dunkerly, J. A.	1	195
Dunne, W.	2	529
Dunraven, Lord	2	266
Durham, Lord	31	8,137
Duryea, H. B.	2	1,568
Dyer, J. C.	8	999
East, J.	1	186
Edge, T. A.	12	1,489
Edwardes, G.	33	5,438
Edwards, Major J. D.	13	1,845
Ellesmere, Lord	15	2,968
Elsey, J. G.	3	337
Elsey, W. E.	1	144
Escott, H.	3	590
Evans, A.	1	100
Ewart, W. H. L.	4	994
Faber, Geo.	5	664
Fagan, J.	1	100
Fairie, Mr.	11	9,617
Fallon, J.	9	1,528
Falmouth, Lord	14	8,617
Farquharson, R. J.	4	427
Farquharson, Mrs.	1	170
Fawcett, G. F.	3	367
Fenwick, Col. H. T.	8	1,083
Ferzen, J.	2	139
Fetherstonhaugh, Capt.	2	324
Finlay, I. A.	2	200
Firth, L. L.	3	119
Firth, M.	1	137
FitzGerald, A.	6	1,905
FitzGerald, M.	2	445
Fitzwilliam, Lord	2	200
Flook, G. T.	1	100
Forbes, H. de C.	1	798
Forbes, W.	4	1,382
Forester, Capt.	7	1,790
Foster, J. B.	4	400
Fox, S. St. V.	2	237
Fox, P.	8	809
Fraser, D.	2	264
Frogley, A.	1	100
Galstaun, J. C.	4	564
Gamburg, H.	4	522
Gardas, F. M.	1	100
Garton, Sir R. C.	1	185
Gemmell, A.	1	100
Gerald, A.	1	135
Gibbs, D. H.	4	1,265
Gilroy, D. C.	2	364
Gleeson, P.	1	100
Goodson, H. S.	3	335
Gore, R.	2	200
Gorham, A.	6	2,039
Gollan, Spencer	2	200
Gottschalk, B.	1	195
Gray, H. S.	4	896
Grehan, S.	5	600
Gretton, F.	2	1,696
Griffith, Sir R. W.	10	3,102
Grisewood, J.	1	144
Gunter, G.	6	669
Hale, M. G.	1	196
Hall, C. O.	2	636
Hall, H. J.	7	956
Hall, Mrs. H. J.	1	144
Hall, T.	2	295
Hallick, J. F.	13	4,204
Hallington, Mr.	1	196
Halsey, W.	3	566
Hammond, A. H.	2	202
Hare, J.	2	808
Harewood, Lord	1	137
Hartigan, H. M.	18	2,263
Hartington, T.	1	137
Harvey, W.	1	100
Hastings, A.	1	197
Hay, C. E.	1	100
Hayter, T. A. E.	1	100
Heaton, R. G.	2	200
Hederman, D.	2	142
Henderson, C. W. C.	6	748
Henry, B. B.	3	541
Herbert, Capt.	1	100
Hibbert, C.	20	5,458
Higham, H. I.	1	186
Hobson, C.	2	200
Hogg, T.	3	342
Homfray, Capt. J. G. R.	8	1,147
Holland, Capt. S. C.	5	500
Hooney, J.	1	181
Howard, C. E.	9	10,284
Hughes, Ivor E.	2	220
Hughes, Capt. M.	2	200
Hulton, E.	16	9,240
Hunt, F. R.	1	100
Hutchison, J. L. M.	1	137
Hutton, J.	3	404
Ilchester, Lord	2	676
Irish, E. C.	1	100
Ismay, C. B.	8	3,680
Jackson, J. S.	4	486
Jackson, Mrs. V. Morton	3	481
Jacobs, S.	1	233
James, A.	10	5,322
Jardine, D. J.	3	294
Jardine, Sir R. W. B.	18	3,445
Jarvis, W. A.	1	164

WINNING OWNERS IN 1911—Continued.

	No. of Races	£		No. of Races	£
Jeffreys, R. R.	9	1,331	Meyer, Sir Carl	4	3,419
Jennings, T.	4	570	Michelham, Lord	2	291
Joel, J. B.	35	34,574	Miller, G.	4	400
Joel, S. B.	19	6,741	Mills, R.	5	1,240
Johnson, H. D.	1	132	Milnthorp, J.	12	1,604
Johnstone, G.	2	280	Misa, V. P.	6	1,136
Johnstone, Sir A.	1	226	Mitchison, H. S.	1	100
Joicey, Major	1	226	Moloney, D.	2	211
Jolliffe, C. H.	3	473	Moloney, Mrs.	1	100
Jones, late W. T.	3	790	Montgomery, F.	1	100
Keene, J. R.	12	5,615	Montrose, Duke of	4	437
Kelk, Sir J.	1	169	Moore, Hunter	2	195
Kelly, J.	2	1,094	Morris, A.	1	100
Kenney, J.	3	300	Morris, Major J. G.	1	100
King, H. J.	4	1,113	Morrison, J. S.	2	200
King, T. P.	1	284	Murphy, Col. E. W.	2	151
Kinsky, Prince	2	492	Murray, F. Scott	1	140
Kirby, B.	2	194	Murray, R. T.	1	100
Knox, Col. R. C.	2	545	Murray, Sir G.	1	2,650
Laing, G.	1	100	Murrieta, C. J. de.	1	144
Laing, Capt.	1	100	Musker, J.	7	1,040
Lambton, Col. C.	3	1,141	Nelke, P.	18	4,052
Lambton, F.	6	728	Nelson, Wm.	4	1,633
Larnach, J. W.	3	396	Neumann, L.	11	4,221
Law, J.	1	100	Newton, C. S.	14	2,982
Leader, C.	1	137	Nickalls, H. P.	6	1,342
Leader, T.	2	393	North, H.	7	1,361
Leahy, D. O'M.	2	208	Nugent, J.	2	139
Ledlie, A. H.	2	2,567	Nugent, Sir C.	2	285
Lee, C.	2	383	O'Malley, M.	1	100
Levy, G.	5	1,444	O'Reilly, R.	2	108
Loates, S.	8	1,257	Owens, D.	2	141
Lockhart, Sir S.	1	100	Paget, Sir E.	2	1,450
Loder, Major	4	8,132	Palmer, G.	2	467
Londonderry, Lord	10	2,269	Palmer, J. G. F.	1	267
Long, A. J.	3	337	Parker, Capt. F. C.	6	926
Lonsdale, J.	1	117	Parker, G.	1	100
Lonsdale, Lord	15	2,745	Parkinson, J. J.	26	2,862
Lowenstein, S. M.	1	100	Parrish, W.	1	194
Lowry, A.	7	1,068	Paton, G.	1	340
Lubomirski, Prince L.	1	320	Patterson, E. T.	3	526
Lund, C. B.	3	300	Paull, A.	1	100
Lushington, G. W.	4	428	Paynter, Capt. G.	1	100
Lutzow, Count	6	600	Peacock, M. D.	1	100
Lynham, F.	1	142	Peard, J. H. H.	5	786
Macalester, R. C. K.	1	100	Persse, H. S.	2	247
Macklin, Noel	1	100	Phillips, F.	4	847
M'Calmont, D.	3	2,411	Pilkington, T.	2	7,379
M'Creery, R.	2	367	Pirie, G. L.	1	100
M'Kevitt, A.	4	330	Pirie, M. D.	4	645
M'Laughlin, Major G. H.	2	897	Polehampton, R. A.	8	1,074
M'Micking, A.	3	364	Pomfret, V.	1	100
Macneill, W.	1	134	Portland, Duke of	15	4,515
Malcomson, H. F.	2	184	Potter, J. E.	4	677
Malley, O.	1	100	Pratt, H.	1	180
Mallick, J.	3	511	Prentice, G. A.	10	1,554
Mandaras, A. C.	1	100	Priestley, F. V.	4	436
Manders, L. H.	3	568	Priestley, Mrs.	1	100
Manson, W.	2	200	Prior, C. L.	1	100
Mason, Sir T.	2	555	Pulley, C. T.	10	2,578
Matthews, H.	1	455	Purefoy, Capt. H. B.	1	399
Mays, R. A.	2	200	Ralli, P.	8	968
Medcalfe, H. T.	1	100	Raphael, W.	10	3,703
			Rayner, O. W.	1	146

WINNING OWNERS IN 1911—Continued.

	No. of Races	£		No. of Races	£
Reddy, T. M.	4	294	Tabor, C. V.	3	250
Redford, H.	2	200	Tait, J.	2	459
Reese, J.	1	138	Tanner, E.	12	2,267
Renwick, Mrs. E.	9	850	Tatem, W. J.	6	1,921
Renwick, G.	7	2,666	Taylor, J. H.	5	828
Rhodes, H.	6	1,040	Tennent, J.	1	167
Rhodes, M. N.	1	100	Thompson, R. C.	2	237
Richards, C.	1	137	Thompson, V. T.	9	1,070
Richardson, H. A.	2	200	Thorneycroft, J. B.	2	1,375
Rickman, Cpt. G. F.	1	100	Thornton, W. A.	3	300
Robinson, A. L.	3	386	Thursby, Sir J.	3	488
Robinson, Gilbert	1	100	Torrington, Lady	5	859
Robinson, Lionel	5	2,505	Trench, J. A. B.	4	230
Robinson, Mrs.	2	200	Trimmer, H.	6	1,053
Robinson, Sir J.	2	295	Tuyll, Baron F. de.	3	163
Robinson, W. T.	2	288	Tyler, R.	3	619
Robson, E.	3	406	Upton, J.	1	100
Rogers. J. T.	4	316	Vane-Tempest,		
Rogers, P.	6	211	Lord H.	2	687
Rogerson, J. E.	1	260	Villiers, Lord	10	2,120
Rogerson, W. E.	2	200	Vyner, Mr.	8	1,622
Rosebery, Lord	17	7,139	Wagg, A.	1	93
Rothschild, J. A. de	9	6,550	Walden, Lord H. de	16	5,173
Rothschild, Leo de.	25	7,769	Walker, Reid	4	552
Russel, Mr.	7	1,051	Walker, Sir P.	1	460
Ruston, A. H.	1	50	Walker, W. Hall	9	5,000
St. Alary, M. E. de.	3	427	Wallis, W. A.	2	235
Sandar, J.	4	888	Ward, M. W.	1	184
Savile, Lord	6	883	Ward, R. Cresswell.	3	665
Schiff, Sir E. F.	7	919	Waterhouse, S. H.	1	100
Schilizzi, G.	1	264	Watts, F. S.	2	502
Schwind, W. H.	1	100	Watts, Mrs. F. S.	3	337
Scott, N. H.	2	237	Waugh, M. D.	3	376
Scott, Sir S.	2	200	Wencke, H.	1	100
Selddit, C.	1	100	West, W. H.	2	2,427
Sheffield, Sir B.	9	2,415	Westbury, Lord	2	264
Shepherd, J.	2	200	Westminster,		
Sherwood, R.	1	100	Duke of	1	174
Sievier, R. S.	6	1,735	Whelan, Jos.	6	501
Simpson, A. W.	1	100	Whipp, J. T.	4	583
Singer, W. M. G.	5	4,623	White, T. O'K	2	1429
Skoien, A. A.	1	100	Whitney, H. P.	22	4,978
Slater, W. E.	1	100	Whitworth, H.	2	415
Smith, G. D.	1	185	Widger, Mrs. J.	6	248
Smith, G. W.	10	1,396	Widger, J. W.	3	160
Smith, L. P.	1	100	Widger, R.	2	189
Smithies, J. W.	2	200	Wigan, E. A.	4	482
Smith, Major K.	2	150	Wightwick, C.	1	100
Smithson, W.	3	300	Willoughby, Sir J.	3	1,414
Somerville, A.	4	510	Wilson, J. G.	1	100
Spalding, A.	5	897	Wilson, Wm.	6	789
Spittle, F.	1	164	Wilson, W. H.	1	100
Springer, Baron	6	3,262	Winans, L.	8	2,668
Stedall, A.	7	2,183	Winter, J. T.	1	195
Stern, F. C.	3	465	Wolverton, Lord	8	2,295
Stevens, A.	2	200	Wood, C.	6	1,214
Stobart, F.	3	423	Woodland, Miss E. M.	2	200
Story, Col.	1	474	Wootton, R.	22	3,533
Strand, Mr.	1	100	Worlledge, J. P. G.	5	368
Suffolk, Lord	1	50	Worton, T.	1	175
Sullivan, H.	2	206	Wright, A. W.	1	100
Swan, R. C.	2	200	Young, C. F.	2	314
Szemere, N. de.	1	1,724	Young, G. A. W.	3	300

COMPARATIVE TABLE FOR THE LAST FOUR YEARS.

	1911.	1910.	1909.	1908
Derby, Lord	£42,421	£23,692	£4,607	—
Joel, Mr. J. B.	34,574	8,393	13,953	26,246
Howard, Mr. C. E.	10,284	2,572	2,087	1,055
Fairie, Mr.	9,617	35,553	38,109	13,038
Hulton, Mr. E.	9,240	7,048	8,053	3,220
Falmouth, Lord	8,617	3,114	3,860	1,807
Durham, Lord	8,137	6,231	4,083	8,206
Loder, Major	8,132	5,228	6,295	1,775
Rothschild, Mr. L. de	7,769	13,132	7,883	9,445
Pilkington, Mr. T.	7,379	3,025	465	100
Rosebery, Lord	7,139	13,181	12,583	6,101
Joel, Mr. S. B.	6,741	11,531	6,559	2,998
Rothschild, Mr. J. A. de	6,550	2,506	6,116	1,123
Buchanan, Mr. J.	6,000	926	5,742	4,149
Keene, Mr. J. R.	5,615	100	3,815	—
Edwardes, Mr. G.	5,438	1,541	2,772	2,979
Hibbert, Mr. C.	5,458	2,987	2,127	1,841
Cooke, Sir W.	5,466	—	—	—
James, Mr. A.	5,322	852	613	1,920
Walden, Lord H. de	5,173	1,925	6,888	4,225
Walker, Mr. W. Hall	5,000	2,411	8,482	10,446

WINNING TRAINERS IN 1911.

	No. of Races	£
Allen, G.	3..	483
Archer, C.	10..	1,575
Archer, F.	3..	473
Armitage, S. E.	1..	100
Armstrong, R. W.	33..	5,050
Aston, G.	16..	1,929
Arnold, J.	2..	295
Baker, R.	7..	2,021
Barling, F. B.	17..	2,850
Barnett, Capt. P.	7..	891
Batho, J. H.	10..	3,596
Beardsley, H.	11..	8,617
Beatty, Capt. V.	1..	135
Beatty, Major C.	17..	5,775
Bell, J. M.	4..	715
Binnie, W.	2..	200
Blackwell, G.	12..	1,708
Botterill, R. P.	3..	337
Braime, H.	3..	1,127
Bramley, S.	5..	619
Brewer, J. E.	19..	6,958
Burns, J.	4..	542
Butchers, G.	10..	2,578
Butters, J.	46..	20,535
Cannon, J.	25..	7,767
Cannon, T., jun.	8..	1,355
Cannon, T., sen.	2..	361
Carter, H.	9..	1,733
Casebourne, O. J.	3..	386
Chamberlin, J.	2..	200
Cole, F.	[illegible]	1,59[illegible]

	No. of Races	£
Colling, R. W.	18..	2,361
Collins, L.	8..	1,270
Connor, T.	1..	100
Cookson, E. S.	6..	723
Copeland, H.	2..	200
Cort, A.	1..	100
Cotcheiffer, W.	1..	136
Coulthwaite, T.	1..	180
Cowap, J. J.	1..	100
Cundell, L.	3..	300
Darling, S. H.	12..	1,753
Darling, S.	38..	18,911
Davidson, J. F.	10..	1,468
Davies, G. S.	23..	4,426
Dawson, J.	22..	3,982
Dawson, R. C.	22..	4,679
Day, F. W.	2..	200
Dent, J.	1..	100
Dewhurst, Capt.	25..	8,999
Dick, J.	1..	100
Digby, L.	1..	100
Dollery, W.	2..	220
Duller, G.	15..	2,400
Dundas, Lord G.	4..	627
East, J.	3..	432
Edwards, Maj. J. D.	14..	1,945
Elliot, W. M.	3..	364
Elsey, C. F.	3..	337
Elsey, W. E.	5..	978
Enoch, H.	3..	1,550
Escott, H.	15..	3,745

WINNING TRAINERS IN 1911—Continued.

	No. of Races	£
Fagan, J.	2..	200
Fallon, J.	35..	10,941
Farquharson, R. J.	7..	861
Fergusson, J.	9..	5,000
Finlay, I. A.	3..	300
Gilbert, A. J.	6..	1,905
Gilpin, P. P.	22..	13,762
Goby, E. G.	1..	100
Gleeson, P.	1..	100
Goodgames, T.	7..	1,862
Gordon, A.	2..	427
Gore, R.	2..	200
Grieve, W.	5..	698
Gunter, G.	6..	669
Gwilt, E. D.	2..	240
Hackett, J. H.	2..	369
Hallick, J. F.	30..	7,592
Halsey, W.	25..	4,454
Hartigan, F.	22..	4,116
Hartigan, P.	34..	5,560
Hastings, Hon. A.	2..	200
Hayes	3..	569
Hehir, M.	13..	1,704
Hogg, T.	2..	242
Hoyle, W.	8..	1,697
Hunt, E.	2..	230
Hunt, F.	13..	2,509
I'Anson, W.	2..	200
Jarvis, B.	3..	337
Jarvis, W. A.	6..	924
Jennings, T.	6..	1,500
Joyner, A. J.	23..	5,118
Kelly	10..	1,934
Kennedy	11..	1,756
Lambton, Hon. F.	7..	914
Lambton, Hon. G.	48..	49,344
Leach, F.	16..	4,705
Leader, C.	3..	374
Leader, T.	6..	860
Leader, T., jun.	2..	237
Lewis, T.	12..	2,471
Lines, H.	5..	899
Linton	3..	300
Loates, S.	10..	1,457
Lowe, P.	1..	100
Lund, C.	4..	400
Lynham, F.	4..	477
M'Call, J.	4..	437
M'Gregor, G. O.	4..	437
M'Kie, W. A.	1..	100
Madden, O.	5..	703
Marsh, C.	2..	5,082
Marsh, R.	10..	2,511
Matthews, W.	8..	1,625
Medcalfe, W.	12..	1,599
Menzies, G.	6..	748
Miller, G.	20..	2,563
Morgan, R.	1..	100
Moreton, R.	5..	2,081
Morris, Major	3..	300
Morton, C.	37..	36,079
Nightingall, W.	3..	451
Nugent, Sir C.	13..	1,668
Osborne, J.	5..	810
Parker, A.	4..	402
Parkes, A. W.	7..	824
Peacock, M. D.	23..	3,367
Peck, C.	17..	5,041
Peck, P.	27..	10,083
Peebles, P. P.	15..	5,451
Persse, H. S.	23..	13,288
Pickering, S. G.	23..	6,393
Pirie, F. D.	6..	889
Powney, H.	1..	100
Pratt, F. C.	15..	7,156
Priestley, F. V.	11..	1,367
Priestman, J.	1..	100
Pullen, W.	2..	192
Raisin, J. T.	6..	695
Ray, C. E.	9..	1,108
Renwick, J. R.	22..	4,276
Rhodes, J.	7..	791
Riste, J.	2..	200
Robinson, W. T.	32..	8,628
Robson, E.	9..	1,021
Rogers, J. T.	6..	1,141
Rooney, L.	1..	147
Rudd, H.	3..	337
Sadler, A., jun.	21..	3,971
Sadler, A. B.	6..	1,228
Sanderson, W.	3..	396
Schwind, W. H.	3..	300
Scott, N. H.	18..	2,567
Sherwood, R.	21..	4,715
Smith, G. E.	9..	1,266
Smith, H.	2..	295
Smith, T. (late)	1..	132
Steel G.	1..	100
Tabor, V.	21..	2,592
Taylor, A.	19..	15,460
Thomson, A.	5..	522
Waller, C. W.	3..	685
Walters, W.	11..	1,547
Watson, J.	26..	8,916
Watts, J.	5..	1,154
Waugh, C.	9..	3,442
Waugh, D.	14..	4,179
Waugh, R. T.	30..	5,454
Waugh, W.	34..	14,073
West, Capt. E. E.	3..	330
Wheeler, J.	15..	1,819
Whitsun	1..	100
Whipp, J. T.	7..	928
Wilmot, Sir R.	1..	779
Withington, F. E.	6..	1,088
Wood, C.	10..	1,778
Wood, J.	1..	100
Wootton, R.	48..	13,950
Worton, T.	1..	175
Wright, A. W.	1..	100
Yapp, W. C.	6..	1,020
Young, C. F.	2..	314
In France	1..	826
Privately	16..	2,824

WINNING TRAINERS FROM 1908 TO 1911.

	1911.	1910.	1909.	1908.
Lambton, Hon. G.	£49,344	£24,816	£6,186	£11,244
Morton, C.	36,079	9,025	14,143	26,401
Butters, J.	20,535	7,750	1,619	285
Darling, S.	18,911	8,058	12,689	7,320
Taylor, Alec	15,460	52,165	47,505	25,254
Waugh, W.	14,073	21,593	24,184	8,276
Wootton, R.	13,950	10,205	11,507	6,696
Gilpin, P. P.	13,762	17,659	15,660	19,493
Persse, H. S.	13,288	18,219	9,853	14,701
Fallon, J.	10,941	4,141	4,628	3,337
Peck, P.	10,083	18,290	14,414	8,409
Dewhurst, Captain	8,999	7875	14,701	8,763
Watson, J.	8,916	14,427	7,428	16,068
Robinson, W. T.	8,628	5,797	2,340	5,949
Beardsley, H.	8,617	4,908	3,833	2,970
Cannon, J.	7,767	6,276	2,692	1,311
Hallick, J. F.	7,592	7,197	9,577	3,805
Pratt, F. C.	7,156	3,554	6,913	2,461
Brewer, J. E.	6,958	6,157	9,702	12,011
Pickering, S. G.	6,393	13,910	6,757	4,758

JOCKEYS' MOUNTS IN 1911.

	Won	Lost	Ttl.		Won	Lost	Ttl.
Allen, J.	0	1	1	Buck, A.	0	31	31
Alder	0	2	2	Buck, L.	0	1	1
Allden, G.	0	15	15	Buck, W.	0	8	8
Allden, P.	0	1	1	Buckley, J.	0	2	2
Anderson, G.	3	31	34	Buckley, W.	0	18	18
Anderson, J.	3	36	39	Bullock, Wm.	3	45	48
Ander, F.	1	2	3	Bullock, Walter	0	8	8
Armstrong, E.	1	9	10	Burke, M.	0	2	2
Aston, L.	0	5	5	Burton, G.	0	2	2
Baker	0	1	1	Butchers, L.	2	14	16
Barat, M.	0	1	1	Calder, E.	24	217	241
Barber, A.	0	1	1	Campbell, J.	0	2	2
Barber, T.	0	8	8	Cannon, N. V.	0	2	2
Barker, E.	3	64	67	Carron, M.	9	104	113
Barnard, B.	0	2	2	Carter, H.	0	7	7
Barnett, B.	0	1	1	Carter, J.	0	11	11
Barnes, J.	0	7	7	Casebourne	0	2	2
Behan, D.	0	6	6	Cattle, F.	0	3	3
Beasley, E.	11	83	94	Catton, H.	1	4	5
Beaver, J.	0	4	4	Chaloner, H.	0	1	1
Bell, C.	0	1	1	Chaloner, R.	0	1	1
Bendon	0	1	1	Chapman, F.	0	1	1
Bennett, J.	0	2	2	Cheevers, C.	0	1	1
Blackburn	0	1	1	Cheshire, F.	1	10	11
Blyth, W.	0	15	15	Chew, S.	0	4	4
Boag	0	2	2	Clark, J.	55	250	305
Boden	0	3	3	Clayton, J.	0	1	1
Bona, A.	0	1	1	Clear, J.	0	5	5
Bott, H.	0	5	5	Clive	0	1	1
Bott, W.	0	1	1	Colbert, M.	0	1	1
Boughton, A.	0	2	2	Cole, R.	0	4	4
Bowley, A.	30	340	370	Connell, W.	2	9	11
Bowman, J.	0	3	3	Connor, C.	0	4	4
Bowring, S.	0	3	3	Connor, R.	0	3	3
Boyce, J.	0	1	1	Cooper, H.	1	14	15
Boyce, M.	0	3	3	Cooper, J.	1	9	10
Bradley, G.	0	25	25	Cooper, R.	0	2	2
Bramley, S.	1	2	3	Crisp, R.	24	172	196
Brookes, F.	8	69	77	Croft, D.	0	1	1
Brown, A.	0	11	11	Croft, H.	0	1	1
Brown, T. J.	0	14	14	Crouch, P.	0	6	6

JOCKEYS' MOUNTS IN 1911—Continued.

	Won	Lost	Ttl.
Dalby, E.	0..	7..	7
Davis, F.	4..	32..	36
Dawson, R.	1..	16..	17
Dillon, B.	12..	108..	120
Dobson	0..	1..	1
Donoghue, S.	49..	434..	483
Drake, J. E.	6..	42..	48
Duller, A.	16..	198..	214
Duller, G.	0..	12..	12
Dwyer, T.	0..	4..	4
Earl, J.	0..	1..	1
Earl, W.	24..	152..	176
East, H.	0..	31..	31
East, J.	0..	2..	2
Elgie, E.	1..	26..	27
Escott, A.	12..	118..	130
Escott, H.	1..	0..	1
Escott, W.	3..	7..	10
Escott, C.	0..	7..	7
Evans, J.	8..	90..	98
Evans, W.	0..	2..	2
Every, W.	0..	4..	4
Farrell, J.	1..	7..	8
Fisher	0..	1..	1
Fitton, F.	6..	73..	79
Fitzgerald, A.	1..	12..	13
Flaherty, T.	0..	7..	7
Flanagan, A.	1..	12..	13
Flynn, J.	1..	9..	10
Forman	0..	1..	1
Foster	0..	9..	9
Fox, F.	31..	388..	419
Foy, C.	1..	14..	15
Furby, T.	2..	32..	34
Galvin, J.	0..	3..	3
Garner, G.	0..	3..	3
Gibson	0..	1..	1
Gillett, J.	1..	3..	4
Goswell, T.	0..	3..	3
Gray, P.	0..	14..	14
Green, A.	1..	1..	2
Green, H.	1..	7..	8
Greenaway, G.	0..	24..	24
Griffiths, C.	0..	4..	4
Griggs, Wm	28..	226..	254
Griggs, Walter	35..	136..	271
Hall, E.	0..	7..	7
Halder, J.	0..	9..	9
Hallam, J.	0..	4..	4
Hammell	0..	3..	3
Hamshaw	1..	47..	48
Hannaby, T.	0..	8..	8
Harbett, R.	0..	2..	2
Hardy, E.	0..	5..	5
Hare, J.	1..	4..	5
Harris, A.	0..	1..	1
Harris, J.	0..	6..	6
Harrison, F.	1..	5..	6
Hathaway,	0..	3..	3
Heckford, C.	9..	89..	98
Hewitt, A. L.	1..	24..	25
Hickey, J.	2..	10..	12
Higgs, W.	48..	225..	273
Hill, W.	0..	8..	8
Hobson, E.	0..	5..	5
Holroyd, W.	0..	12..	12
Horan, A.	0..	1..	1
Horridge, J.	0..	3..	3
Horseman, T.	0..	11..	11
Houlihan, E.	0..	4..	4
Howard, J.	10..	117..	127
Howard, M.	0..	10..	10
Howden, G.	1..	12..	13
Howey, F.	0..	1..	1
Hughes	0..	2..	2
Hulse, J.	0..	5..	5
Hunt, F.	0..	1..	1
Hunt, J.	0..	4..	4
Hunter, F.	2..	4..	6
Hurst, R.	0..	3..	3
Huxley, E.	3..	22..	25
Huxley, W.	62..	401..	463
Hyams, J.	1..	4..	5
Isgate, C.	0..	3..	3
Jackson, S.	0..	1..	1
James, R.	0..	9..	9
Jameson, W.	0..	1..	1
Jelliss, H.	16..	237..	253
Jones, H.	35..	182..	217
Jones, J.	0..	1..	1
Jones, Reg.	2..	22..	24
Jones, Richard	1..	4..	5
Keeble, R.	7..	63..	70
Kendrick, A.	0..	16..	16
Kendrick, G.	0..	4..	4
Kent, A.	0..	5..	5
King, G.	5..	68..	73
Lancaster, J.	1..	10..	11
Lane, A.	0..	1..	1
Langham, A.	0..	5..	5
Lawrence	0..	2..	2
Lea, W.	0..	2..	2
Ledson, J.	4..	41..	45
Lee, F.	1..	3..	4
Longhurst, C.	11..	182..	193
Lynch	1..	9..	10
Lynham, B.	4..	73..	77
M'Call, G.	14..	152..	166
M'Call, J.	0..	6..	6
M'Dermott, J.H.	0..	4..	4
Macey, J.	0..	4..	4
M'Gowan, J.	0..	10..	10
M'Guigan	0..	4..	4
M'Kay, Jas.	0..	5..	5
M'Kay, Jno.	0..	2..	2
M'Kenna, D.	0..	13..	13
M'Kenna, J.	0..	7..	7
M'Lachlan,	2..	12..	14
M'Mahon	0..	6..	6
Madders, J.	0..	1..	1
Maher, D.	99..	338..	437
Mahon, J.	0..	1..	1
Mahon, W.	0..	1..	1
Mahoney, J.	0..	3..	3
Maloney	0..	3..	3
Manser, G.	0..	3..	3
Markham, G.	0..	7..	7

JOCKEYS' MOUNTS IN 1911—Continued.

	Won	Lost	Ttl.		Won	Lost	Ttl.
Martin, E.	1..	4..	5	Saxby, A.	0..	1..	1
Martin, J. H.	38..	276..	314	Saxby, W.	43..	174..	217
Mason, F.	0..	5..	5	Schmeig, T.	0..	11..	11
Mason, P.	2..	4..	6	Scourse, F.	1..	21..	22
Mason, R. H.	18..	136..	154	Scroggs, J.	0..	3..	3
Mason, V.	0..	2..	2	Seery	0..	2..	2
Matthews, C.	0..	1..	1	Seymour, S.	2..	27..	29
Matthews, W.	0..	2..	2	Shanahan	0..	2..	2
Maynard	0..	1..	1	Shannon, R.	0..	2..	2
Middleton, P.	1..	1..	2	Sharpe, A.	1..	4..	5
Mitchell, C.	0..	2..	2	Shaw, E.	0..	7..	7
Moore, C.	2..	7..	9	Sheather, H.	0..	1..	1
Morris, H.	0..	2..	2	Sheppard, R.	0..	2..	2
Morris, R.	1..	12..	13	Simpson, J.	0..	2..	2
Mortimer, R.	0..	4..	4	Smallpiece, H.	0..	3..	3
Mulholland	0..	10..	10	Smith, H.	2..	12..	14
Muusse	4..	51..	55	Smith, P.	5..	50..	55
Nash, E.	0..	6..	6	Smythe, G.	0..	2..	2
Nash, H.	0..	2..	2	Smythe, W.	1..	22..	23
Newey, A.	0..	2..	2	Southey	0..	2..	2
Newman, E.	0..	1..	1	Stammers	0..	1..	1
Nixon	0..	1..	1	Steed, E.	0..	2..	2
O'Brien, J.	2..	14..	16	Steele, R.	4..	11..	15
O'Neill, F.	4..	14..	18	Stevens, H.	0..	2..	2
Osborne, F.	0..	5..	5	Stevens, S.	0..	2..	2
Parker	0..	1..	1	Stephenson G.	0..	4..	4
Parnell, E.	0..	1..	1	Stern, G.	10..	20..	30
Parry, L.	0..	2..	2	Stokes, H.	6..	140..	146
Paterson, J.	0..	7..	7	Stokes, R.	41..	325..	367
Payne, J.	1..	11..	12	Stothard, A.	0..	1..	1
Pearson	0..	2..	2	Sullivan, M.	0..	7..	7
Pickard, E.	0..	14..	14	Surman	0..	3..	3
Pike, H.	2..	51..	53	Symes, F.	0..	18..	18
Piper, E.	43..	337..	380	Taral, F.	0..	1..	1
Plant, J.	6..	118..	124	Taylor, A. C.	0..	1..	1
Plumley, W.	0..	2..	2	Taylor, W.	1..	10..	11
Price, R.	0..	6..	6	Templeman, A.	8..	139..	147
Pullin, G.	13..	132..	145	Templeman, F.	37..	320..	357
Quinn, P.	0..	3..	3	Thompson, J.	0..	4..	4
Randall, H.	8..	61..	69	Threlfall	0..	1..	1
Rankin, B.	1..	12..	13	Thwaites, J.	8..	33..	41
Rees, H. G.	8..	26..	34	Topping, G.	2..	32..	34
Rees, S.	1..	16..	17	Tratthen, H.	0..	4..	4
Reid, J.	1..	4..	5	Trickle, R.	0..	7..	7
Reiff, J.	0..	1..	1	Trickle, W.	0..	1..	1
Reynolds, F.	1..	24..	25	Trigg, C.	111..	618..	729
Rickaby, jun.	73..	405..	479	Truelove	0..	2..	2
Ridlington	0..	9..	9	Tulloch, W.	1..	2..	3
Ringstead, C.	42..	404..	446	Tully, W.	0..	1..	1
Robbins, H.	15..	116..	131	Varga, L.	1..	1..	5
Robertson, J.	0..	1..	1	Walch, H.	0..	8..	8
Robertson, W.	12..	70..	82	Wall, J.	0..	2..	2
Robinson, T.	1..	2..	3	Walley, A.	29..	180..	209
Rogers, R.	0..	7..	7	Walley, C.	0..	1..	1
Rogers, M. D.	0..	1..	1	Walsh, G.	0..	18..	18
Rogers, W.	0..	1..	1	Walsh, J.	0..	1..	1
Rose, H.	0..	4..	4	Walters, H.	0..	4..	4
Rose, R. C.	0..	2..	2	Ward, D.	1..	4..	5
Rudkin	0..	1..	1	Ward, E.	0..	1..	1
Sadgrove, E.	0..	10..	10	Ward, J.	0..	3..	3
Sadgrove, T.	0..	1..	1	Watkin, H.	0..	1..	1
Sainsbury, E.	0..	2..	2	Watson, A.	0..	2..	2
Sainsbury, J.	4..	40..	44	Watson, R.	0..	36..	36
Salmon, A.	0..	5..	5	Watson, T.	3..	41..	44

JOCKEYS' MOUNTS IN 1911—Continued.

	Won	Lost	Ttl.		Won	Lost	Ttl.
Watson, W.	2	10	12	Willaims, F.	2	8	10
Watts, C.	0	1	1	Williamson, J.	2	52	54
Watts, H.	14	116	130	Wilson, J.	0	8	8
Wells, F.	0	21	21	Wing, M.	2	10	12
Welch, R.	0	5	5	Winter, F.	75	355	430
Whalley, R.	0	2	2	Witt, A.	0	4	4
Wheatley, E.	17	114	131	Woodland, P.	0	3	3
Wheatley, J.	0	2	2	Woodley, W.	1	3	4
Whiley	0	1	1	Wootton, F.	187	558	745
Whipp, W.	0	2	2	Wootton, S.	13	88	101
White, E.	0	2	2	Wray, J.	0	4	4
White, F.	0	3	3	Wright, N.	0	3	3
Wilkinson, H.	0	2	2	Wright, W.	0	6	6
Wilkinson, J.	0	1	1	Young, C.	0	17	17
Wilkinson, R.	24	107	131	Young, E.	0	6	6
Willerton, H.	1	4	5				

GENTLEMEN RIDERS IN 1911.

Bell, J. M.	0	1	1	Misa, V. P.	3	10	13
Bell, S. J.	0	2	2	Misa, H. V.	0	1	1
Brown, F. A.	0	2	2	Newton, C. N.	0	1	1
Brown, H.	0	1	1	Nexion, Mr.	1	1	2
Bruce,				Pape, C. B.	0	3	3
Capt. Hon. R.	2	8	10	Paravicini, C. de	0	1	1
Elgee, Capt. H.	0	1	1	Paravicini, F. de	0	1	1
Fergusson, J.	0	4	4	Peebles, Mr. P.	0	1	1
Fitzgerald, A.	0	4	4	Price, Mr.	0	1	1
Firth, L. L.	1	8	9	Paynter, Capt. G.	1	0	1
Foster, J. B.	1	3	4	Quayle, J.	0	3	3
Gaskell, Mr.	0	2	2	Quinn, W.	0	1	1
Grisewood, G.	0	1	1	Roberts, Mr.	0	2	2
Gunter, G.	15	13	28	Rogers, D.	1	1	2
Hartigan, F.	1	4	5	Smith, A.	0	2	2
Heasman, G. H.	2	11	13	Springfield, Capt.	0	3	3
Irving, Mr. Bell.	0	3	3	Storie, J. C.	3	4	7
King, H. J.	0	1	1	Strand, Mr.	0	1	1
King, N. W. R.	0	2	2	Sykes, C.	0	3	3
Macklin, N. O.	0	6	6	Thompson, C.	0	1	1
M'Andrew, G.	0	1	1	Thursby, G.	2	8	10
M'Calmont, D.	0	7	7	Ussher, Mr.	1	1	2
Mackay, J. C.	0	3	3	Whitaker, P.	0	2	2
Manley, Mr.	0	1	1	Williams, B.	0	2	2
Mand, R.	0	1	1	Wilmot, F. W.	0	4	4

SUMMARY OF JOCKEYS' MOUNTS IN 1911.

	Riding Weight st	lb	1st	2nd	3rd	Unpl.	Ttl.	Per-centage
Wootton, F.	8	6	187	146	121	291	745	25.10
Trigg, C.	7	11	111	94	80	444	729	15.21
Maher, D.	8	10	99	85	61	192	437	22.65
Winter, F.	7	7	75	60	56	239	430	17.44
Rickaby, jun.	7	13	73	59	62	285	479	15.24
Huxley, W.	6	10	62	54	51	296	463	13.39
Clark, J.	8	0	55	31	51	168	305	18.03
Donoghue, S.	7	8	49	62	51	321	483	10.14
Higgs, W.	7	13	48	36	40	149	273	17.58
Saxby, W.	8	7	43	35	32	107	217	19.81
Piper, E.	7	11	43	41	58	238	380	11.31
Ringstead, C.	6	8	42	43	54	307	446	9.41
Stokes, R.	6	7	41	33	47	246	367	11.17
Martin, J. H.	7	7	38	46	44	186	314	12.10
Templeman, F.	8	0	37	35	47	238	357	10.36
Jones, H.	8	8	35	37	26	119	217	16.12
Griggs, Walter	7	13	35	36	27	173	271	12.91
Fox, F.	7	4	31	46	31	311	419	7.39
Bowley, A.	6	13	30	38	36	266	370	8.10

WINNING SIRES IN 1911.

	No. of Races	£
Aborigine	1	100
Adam	6	861
Admirable Crichton	1	861
Ajax	4	2,935
Americus	13	4,323
Amphion	5	840
Apollo	1	171
Arizona	2	448
Atlas	5	500
Australian Star	4	400
Avidity	2	121
Avington	6	1,011
Ayrshire	17	3,706
Bachelor's Button	1	100
Baker, The	1	100
Ballyalbany	3	655
Ballyhoo Bey	2	602
Bay Ronald	1	175
Bellevin	1	100
Ben Brush	1	1,637
Bentworth	1	186
Benvenuto	2	200
Beppo	1	437
Berrill	12	2,030
Best Man	6	2,416
Bill of Portland	7	1,068
Black Sand	9	1,548
Blairfinde	1	365
Boapdil	2	200
Bothwell	1	100
Bread Knife	3	300
Broomstick	8	4,897
Burgomaster	5	557
Bushey Park	5	794
Camp Fire II	3	300
Captain Kettle	1	137
Captivation	2	520
Carbine	9	1,426
Cerasus	2	296
Charcot	5	719
Chatsworth	2	384
Chaucer	14	17,123
Cheri	1	100
Cherry Tree	21	8,730
Chevele d'Or	3	300
Chevening	1	100
Childwick	1	557
Cicero	15	5,309
Clonmell	1	100
Codoman	2	200
Collar	11	3,049
Common	7	3,795
Cornstalk	2	200
Count Schomberg	18	4,829
Crowberry	1	100
Cunctator	1	100
Cupid	2	240
Cupbearer	8	1,764
Curfew	3	399
Cyllene	41	14,526
Darley Dale	1	100

	No. of Races.	£
Delaunay	3	427
Delhi	2	803
Desmond	35	16,013
Despair	1	195
Diakka	1	196
Diamond Jubilee	6	1,776
Dieudonne	2	274
Dinna Forget	8	893
Disguise	4	1,518
Doricles	2	358
Duke of Westminstr	7	991
Dynamo	3	300
Eager	26	6,372
Earla Mor	3	648
Easterling	1	100
Easthorpe	2	200
El Diablo	3	347
Engineer	2	220
Enthusiast	6	921
Ethelbert	2	609
Evicted	1	195
Fariman	19	7,211
First Water	1	100
Flor di Cuba	4	400
Florizel II	14	2,693
Flying Fox	3	382
Flying Hackle	6	735
Flying Lemur	2	295
Forfarshire	24	9,094
Fortunio	2	712
Fowling-piece	14	6,523
French Fox	3	725
Friary	1	164
Galashiels	7	861
Galeazzo	11	5,992
Gallinule	34	7,164
Galloping Lad	17	2,367
Gay Lord	2	200
General Symons	12	1,771
Golden Garter	1	100
Gouvernant	1	320
Grebe	9	4,018
Grey Leg	6	1,327
Greenlawn	2	200
Griffoin	1	100
Gull, The	1	184
Hackenschmidt	1	100
Hackle	1	100
Hackler	10	1,705
Hamburg	16	1,998
Harry Melton	2	448
Hartstown	1	273
Hastings	3	627
Hawnnch	5	672
Hippodrome	3	583
Ian	15	2,347
Irish Lad	6	895
Isinglass	26	9,704
Islington	3	250
Jaquemart	2	285
Jeddah	4	1,009

WINNING SIRES IN 1911—Continued.

	No. of Races.	£
Joe Chamberlain	6	673
John o' Gaunt	14	18.422
Just Cause	2	240
Kerlaz	2	200
Killyleagh	2	290
Kilmarnock	1	100
King's Courier	9	1,410
King's Messenger	6	2,660
Kingston	6	737
Kirkby	1	102
Knight of Malta	2	200
Lactantius	1	100
Ladas	10	1,737
Lally	4	868
Lauriscope	3	396
Laveno	16	2,391
Le Blizon	2	318
Lesterlin	7	1,588
Littleton	12	2,424
Llangibby	1	100
Lochryan	1	232
Long Tom	3	481
Lord Bobs	20	3,775
Lord Edward II	3	300
Lorry	1	137
Loved One	1	100
Love Wisely	12	2,288
Lychnoscope	4	802
Mackintosh	9	1,071
Marcion	3	645
Marco	20	6,805
Mardi	2	383
Martagon	14	3,559
Matchmaker	21	3,422
Mauvezin	19	3,248
Meddler	15	4,255
Melton	9	1,760
Melton Boy	1	100
Merman	4	735
Minstead	15	4,096
Minting	5	646
Missel Thrush	12	2,022
Mocanna	6	742
Morgantic	3	335
Nabot	3	300
Nahlband	1	100
Ninus	3	480
Octagon	1	879
Oppressor	5	627
Orme	7	865
Ormelie	1	100
Ormondale	5	596
Orvieto	8	1,404
Oxus	2	273
Page, The	1	100
Pakeha	1	100
Parthian II	1	100
Pastisson	3	395
Pericles	7	1.985
Perigord	5	872
Peroration	1	100
Persimmon	33	19,174
Perth	1	146
Pietermaritzburg	6	952
Pioneer	1	100
Plaudit	2	554
Polynelus	8	1,465
Pride	16	2,404
Proclamation	4	580
Queen's Birthday	10	2,253
Quidnunc	2	150
Rabelais	2	1,600
Raeburn	8	2,643
Raft	3	387
Rightaway	1	100
Robert le Diable	21	4,214
Rock Sand	16	4,518
Roquelaure	6	1,622
Royal Flush III	1	136
Royal Mask	1	140
Sailor Lad	3	300
Sainfoin	4	446
St Aidan	2	1,269
St Amant	10	1,957
St Angelo	1	100
St Bris	1	400
St Denis	2	627
St Frusquin	25	10,385
St Gris	4	2,831
St Leonards	1	100
St Maclou	2	200
St Martin	4	641
St Serf	13	2,156
St Simon	3	1,563
St Simonmimi	10	1,203
Sandringham	1	100
Santoi	25	5,655
Santry	15	3,317
Saxon Prince	1	100
Scotland	1	100
Sheen	4	422
Sidus	3	419
Silver Fox	9	1,521
Silver Streak	1	100
Simontault	12	1,692
Sirdar	1	100
Sir Edgar	5	571
Sir Hugo	2	1,314
Sir Visto	1	233
Slave	2	699
Soliman	20	3,206
Sombrero	7	137
Songcraft	1	460
Speed	2	281
Spearmint	5	6,278
Spring Cottage	1	100
Star Ruby	3	674
Stolen Cross	1	135
Strozzi	1	877
Succoth	5	772
Sundridge	31	33,239
Symington	22	5.967

WINNING SIRES IN 1911—Continued

	No. of Races.	£		No. of Races.	£
Tarporley	2..	200	Wiseman	4..	627
Teufel	6..	679	Wolf, The	1..	100
Toredo	3..	1,255	Worcester	2..	200
Thrush	22..	7,220	Zinfandel	5..	1,904
Tredennis	27..	10,943	Admirable Crichton or Bibury	3..	412
Troubadour	3..	481	Fairman or The Wag	1..	100
Turk's Cap	1..	125	Fortunio or Symington	1..	210
Ugly	5..	2,832	Galashiels or Arsenal	1..	100
Ulpian	1..	100	Gallinule or The Baker	1..	254
Uncle Mac	19..	2,837	Hamburg or Burgomaster	1..	195
Valiant	5..	500	Mauvezin or Aquascutum	4..	620
Veles	16..	2,226	Oberon or Uncle Mac	4..	599
Velocity	3..	2,799	Pantheon or Pride	2..	636
Veronese	2..	150	St David or Worcester	2..	200
Victory, The	16..	3,601	St Simon or Carbine	2..	602
Vitez	6..	1,128	Vitez or Ortolo	2..	294
Volodyovski	6..	802	Winkfield or Berriff	1..	130
Voter	8..	3,127			
Wag, The	4..	2,819			
Wargrave	1..	188			
Waterboy	2..	612			
Watercress	6..	1,471			
Wavelet's Pride	16..	2,376			
Wildfowler	9..	1,487			
William Rufus	6..	1,209			
William the Third	41..	18,942			
Winkfield	1..	100			

WINNING SIRES FROM 1908 TO 1911.

	1911.	1910.	1909.	1908.
Sundridge	£33,239	£11,109	£11,661	£1,225
Persimmon	19,174	14,324	16,490	28,484
William the Third	18,942	20,046	6,248	5,681
John o' Gaunt	18,422	13,292	437	——
Chaucer	17,123	2,963	——	——
Desmond	16,013	13,878	10,719	11,137
Cyllene	14,526	38,001	35,050	7,610
Tredennis	10,943	5,704	264	144
St. Frusquin	10,385	22,884	11,751	23,493
Isinglass	9,704	5,412	8,331	6,565
Forfarshire	9,094	4,291	1,266	2,282
Cherry Tree	8,730	1,933	1,812	1,139
Fariman	7,211	1,583	——	——
Thrush	7,220	915	——	——
Gallinule	7,164	8,026	27,663	15,210
Fowling-piece	6,523	3,122	1,014	628
Marco	6,805	16,446	19,675	7,490
Eager	6,372	7,065	13,928	9,429
Spearmint	6,278	——	——	——
Symington	6,152	7,686	2,073	1,695
Galeazzo	5,992	400	100	300

IRISH TURF.—Statistics of the Season.

LEADING WINNING OWNERS.

	Winning horses.	Races won.	£
Croker, R.	5	7	3,465
Parkinson, J. J.	19	28	3,258
Cullinan, P.	10	22	2,685
West, W.	3	6	1,627
White, T. O'K.	1	2	1,429
Kelly, J.	1	2	1,094
Abercromby, Sir G.	5	16	1,098
Rogers, P.	14	24	1,083
Widger, Mrs. John	8	22	926
Daly, James	3	4	912
Fox, P.	3	9	882
Peard, J. H. H.	4	6	879
Lowry, A.	4	5	781
de Tuyll, Baron.	5	10	779
Fitzpatrick, H. L.	4	20	740
Blake, C. J.	3	3	692
Mallick, J.	1	3	292
Londonderry, Lord	3	10	662
Taylor, J. H.	3	6	671
Grehan, S.	2	5	600
Moore, H.	3	8	560
Knox, Col, R. C.	2	2	545
Higgin, Capt. H. C.	2	5	536
Prentice, G. A.	1	2	514
Lushington, G. W.	4	5	511
Whelan, Jos.	4	6	501
Brophy, E.	2	4	486
M.-Jackson, Mrs. V.	2	3	481
Worlledge, J. P. G.	3	6	458
Matthews, H.	1	1	455
Stolberg, Ct.	2	4	450
Henry, R. B.	1	2	441
Dixon, Major D.	2	7	422
Leahy, D. O'M.	3	5	421
Maher, J. J.	1	1	417
Ferzen, J.	2	3	386
Dawson, M.	2	2	374
Brophy, W.	1	3	354

WINNING TRAINERS.

	Winning horses.	Races won.	£
Arnott, M.	37	87	7,198
Dawson, M.	30	43	6,649
Parkinson, J. J.	30	49	5,594
Dunne, Jas.	12	27	3,682
Allen, James	5	7	3,465
Hunter, Jos.	13	19	2,786
Ussher, H. J.	13	35	1,929
Behan, P.	12	13	1,471
Dwyer, J.	2	3	1,186
Harrison, R.	10	15	1,116
Peard, J. H.	5	7	971
Jeffreys, S.	5	6	912
Bacon, Capt.	8	10	885
Fitzpatrick H.L.	4	20	740
Widger, T. J.	7	19	731
Dixon, Capt. H.	6	12	706
Smith, John	6	8	667
Harty, M. J.	10	17	545
Hope, L.	8	12	519
Reidy, M.	4	4	498
Fetherstonhaugh R.	5	13	482
Maher, J. J.	2	2	467
Stolberg, Ct.	2	4	450
Cullen, W. P.	3	8	448

PRINCIPAL WINNING SIRES.

	Winning horses.	Races won.	£
Fariman	7	11	3,149
Flying Hackle	11	28	3.141
General Symons (dead)	8	24	3,095
Simontault (S. Africa)	5	13	2,224
Laveno (dead)	9	23	1,997
Americus (dead).	3	4	1,753
Tredennis	7	10	1,592
Popoff	5	11	1,438
Wavelet's Pride	8	21	1,243
Hackler (dead).	6	8	1,219
Walmsgate	7	15	897
Speed	4	7	890
Oppressor	4	6	803
Eager (dead)	2	9	800
St. Brendan	4	7	797
Bushey Park (dead)	8	11	772
Aquascutum	4	9	763
Symington	5	6	699
Ct. Schomberg	4	7	595
Red Prince II (Germany)	6	13	593
Abercorn (dead).	2	5	521
Soliman (dead).	3	5	511

WINNING RIDERS.

GENTLEMEN.

	Wins	2nd	3rd	Unpl'd	Total.
Brabazon, Mr. L.	30	14	19	60	123
Widger, Mr. J. W.	24	8	5	11	48
Ussher, Mr. H. J.	23	23	9	17	72
Manley, Mr. J.	20	9	16	36	81
Walker, Mr. R. H.	19	5	9	22	55
Kelly, Mr. J. C.	9	7	3	27	46
Brabazon, Mr. C.	8	12	3	26	49
Firth, Mr. L. L.	8	8	11	23	51
Murphy, Mr. J.	7	5	6	19	37
Price, Mr. T.	7	8	3	25	43
Malone, Mr. F.	6	7	2	21	36
Trench, Mr. J. A. B.	4	1	7	12	24
Worlledge, Mr. J. P. G.	4	5	2	5	16

PROFESSIONALS.

Thompson, J.	33	23	16	35	107
Doyle, John	33	26	21	54	134
Lawn, E.	32	20	8	32	92
Brown, G.	21	12	13	28	74
Hunter, F.	18	18	8	41	85
Bennett, T.	17	8	6	51	82
Colbert, M.	17	17	14	56	104
Harty, M. J.	14	1	7	16	38
Lynn, W.	11	11	4	23	51
Aylin, C.	8	9	8	39	64
Bona, R.	8	10	11	53	82
Cahalin, J.	8	5	4	16	33
Walsh, J.	8	7	5	14	34
Bray, W.	7	12	14	20	53
Clayton, J.	7	5	12	42	66
Hunter, P.	7	5	4	25	41
Lynn, J.	6	10	4	16	36
Maynard, G.	6	8	6	31	51
Moss, R.	6	4	3	9	22
Twombley, B.	6	3	4	10	23

ALL SPORTSMEN

SHOULD SEE

The Sporting Chronicle

THE BEST SPORTING PAPER.

Special Articles on all Phases of Sport.

EVERY MORNING. *PRICE ONE PENNY.*

LIST OF JOCKEYS and APPRENTICES.

THEIR LOWEST WEIGHTS, EMPLOYERS, AND TELEGRAPHIC ADDRESSES.

JOCKEYS.

Name.	Weight. st.	Weight. lb.	Employers.	Telegraphic Address.
Bowley, A.	7	2	Free Lance	Newmarket.
Broadwood, W.	7	10	Free Lance	7, Hauterville Court, Stamford Brook Avenue, W.
Buck, A.	7	0	Free Lance	Epsom.
Bullock, W.	7	12	Free Lance	Newmarket.
Clark, J.	8	0	Lord Durham (1) Mr. Singer (2)	Exning.
Clayton, J.	6	8	Ireland	
Crisp, R. W.	7	7	Armstrong's stable	Penrith.
Dillon, B.	8	2	Free Lance	Newmarket.
Donoghue, S.	7	7	Free Lance	Stockbridge.
Earl, W.	7	10	Col. Hall Walker (1) F. R. Hunt's stable (2)	Headbourne Worthy, Winchester.
East, J. W.	9	0	East's stable	East, East Ilsley, Berks
Evans, J. E.	7	0		Abroad.
Flanagan, A.	6	10	M'Call's stable (light weights)	Westbarns, Dunbar.
Fox, F. S.	7	7	Messrs. Weinberg's horses	Germany.
Foy, C.	7	4	Free Lance	Newmarket.
Griggs, Walter	7	13	Gilpin's stable	Newmarket.
Griggs, William	8	2	Sir R. Jardine	Newmarket.
Hare, J.	9	0	Training	
Heckford, C. A.	8	0	T. Waugh's stable	Newmarket.
Hewitt, L. H.	7	10	Free Lance	19, Carlisle Mansions, Victoria, S.W.
Higgs, W. A.	8	0		Higgs, Calne, Wilts.
Howard, J.	7	4	Colling's stable	Newmarket.
Jelliss, H. A.	7	4	Free Lance	Newmarket.
Jones, H.	8	5	R. Marsh's stable (1) W. Waugh's stable (2)	Newmarket.
Jones, R.	7	7	Free Lance	Newmarket.
Lynham, B.	8	5	Retired	
M'Call, G.	7	9	Westbarns—M'Call's stable	Dunbar.
Maher, D.	8	7	Lord Rosebery	Copwell Butler, Notts.
Martin, J. H.	7	7	Mr. Whitney	Newmarket.
Maynard	6	7	R. Sherwood's stable	Newmarket.
Patman, J. W.	6	11	Capt. Dewhurst's stable.	Newmarket.
Pike, H.	7	11	Free Lance (jumping during winter)	Lambourn.
Piper, E.	7	11	Mr. G. Edwardes and Mr. Stern	Lambourn.
Plant, J.	6	10	Free Lance	Newmarket.
Randall, H.	7	12	Retired	
Rees, S.	7	7	Baker's stable	Burbage.
Ringstead, C.	6	8	Free Lance	Newmarket.
Robbins, H.	7	0	Tabor's stable	Holly Lodge, Kingswood, Surrey.

JOCKEYS—Continued.

Name.	Weight. st.	lb.	Employers.	Telegraphic Address.
Robertson, W. A.	7	10	Sir C. Nugent's stable...	Bourton-on-the-Hill.
Saxby, W.	8	8	Robinson's stable (1) ... / Collins's stable (2).....	Foxhill.
Scouse, F.	7	10	H. &. J. Powney's stables	Durrington.
Sharpe, A.....	7	2	.....	France.
Sharples, A.	7	9	.....	Ireland.
Shaw, E.....	7	10	.....	Abroad.
Stokes, H.....	7	5	Free Lance	Newmarket
Stokes, R.....	6	9	Free Lance.....	Newmarket.
Templeman, A. .	8	0	Leatty's stable	Lambourn.
Templeman, F. .	7	13	Free Lance.....	Newmarket.
Topping, G.	7	0	Peacock's stable	Middleham.
Trigg, C.	7	9	Sir J. Thursby (1)..... / Sir Berkeley Sheffield (2)	Trigillo, London.
Topping, G.	7	7	Peacock's stable.....	Peacock, Middleham.
Walley, A.	7	2	Free Lance.....	Newmarket.
Walkington, S. B.	8	0	Duller's stable	Epsom
Watts, H.....	7	10	Free Lance.....	Newmarket.
Wells, F	7	12	Cookson's stable.....	Richmond.
Wheatley, E. ...	7	9	Free Lance.....	Horncastle.
Williamson, J...	8	4	R. Sherwood's stable ...	Newmarket.
Winter, F.	7	10	Leach's stable (1) ..... / Butters's stable (2).....	Newmarket.
Wootton, F.	8	7	Mr. Hulton (1)..... / Mr. J. B. Joel (2).....	Epsom.

APPRENTICES.

Name.	Weight. st.	lb.	Employers.	Telegraphic Address.
Allsopp, F.	6	6	A. B. Sadler's stable	Newmarket.
Bailey, F.	6	5	S. H. Darling's stable	Newmarket.
Baker, F.	7	5	Martin's stable.....	Newmarket.
Barker, E.....	6	10	Armstrong's stable ..	Penrith.
Barnes, J.....	6	8	Schwind's stable	Streatley.
Beavers, G.	4	5	R. T. Waugh's stable	Newmarket.
Blackburn, A.	5	9	Armstrong's stable ..	Penrith.
Blackburn, D.	7	5	D. Waugh's stable...	Newmarket.
Blythe, W.	5	12	S. Loates's stable....	Newmarket.
Brookes, F. T.....	7	9	S. Loates's stable....	Newmarket.
Bullock, W.	6	0	S. H. Darling's stable	Newmarket.
Butcher, W.	6	0	Butters's stable	Newmarket.
Butler, E.	5	7	A. Walters's stable..	Wantage.
Calder, E.	7	0	Hallick's stable	Lambourn.
Connell, W.....	6	2	M'Guigan's stable ...	Ayr.
Cowdrey, S.	6	8	C. Marsh's stable....	Newmarket.
Dalgarno, F.....	5	7	A. Walters's stable..	Wantage.
Davis, F.	4	10	S. J. Bell's stable..	Epsom.
Donoghoe, J.	7	1	Hallick's stable	Lambourn.
Duller, A.	8	0	Father's stable.....	Epsom.
Duller, G.	9	0	Duller's stable ... (jumping during winter)	Epsom.

APPRENTICES—Continued

Name.	Weight. st.	lb.	Employers.	Telegraphic Address.
East, H. J.	7	10	East's stable	East Ilsley, Berks.
Escott, A.	8	0	Father's stable	Lewes.
Escott, W	7	[illegible]	Father's stable	Lewes.
Farrell, J.	6	10	Bramley's stable	Belsay.
Fitton, F.	7	6	Peebles's stable	Upavon.
Flaherty	6	4	Pratt's stable	Wantage.
Flanagan, R.	6	7	Peacock's stable	Middleham.
Gill, W.	6	10	H. T. Medcalfe's stable	Newmarket.
Goodie, Bert	6	0	Pickering's stable	Newmarket.
Goswell, T.	5	7	G. Goswell's stable	Bangor-on-Dee.
Grey	6	10	Peacock's stable	Middleham.
Hall, C.	6	4	Bramley's stable	Belsay.
Hamshaw	6	0	Hallick's stable	Lambourne.
Hannaby	6	7	Peacock's stable	Middleham.
Hickey, J.	6	2	R. C. Dawson's stable	Whatcombe.
Hill, H.	5	10	A. W. Wright's stable	Lambourn.
Holroyd, W.	6	0	H. T. Medcalfe's stable	Newmarket.
Houlihan, E.	7	7	Hartigan's stable	Weyhill.
Hunt, J.	6	5	Watson's stable	Newmarket.
Huxley, E.	5	6	Wootton's stable	Epsom.
Huxley, W.	6	12	Wootton's stable	Epsom.
Johns, A.	5	7	A. Walters's stable	Wantage.
Jones, P.	5	7	Whipp's stable	Beverley.
King, C.	5	9	Captain Scott's stable	Middleham.
Langham, A.	7	10	Armstrong's stable	Penrith.
Lea, W.	7	10	Wootton's stable	Epsom.
Ledson, J.	6	1	Renwick's stable	Malton.
Lee, F.	5	7	A. J. Joyner's stable.	Newmarket.
Longhurst, C.	6	5	Sadler, jun.'s stable.	Newmarket
McDermott	7	6	Pratt's stable	Wantage.
M'Evoy, J.	5	9	S. H. Darling's stable	Newmarket.
M'Gowan, J.	5	0	Bake 's stable	Burbage.
Maden, T.	6	7	Butters's stable	Newmarket.
Markham, G.	5	7	Pickering's stable	Newmarket.
Mason, P.	6	3	R. C. Dawson's stable	Whatcombe.
Mason, R.	8	0	Whipp's stable	Beverley.
Parry	7	5	S. Darling's stable	Beckhampton.
Pearson, T.	6	9	C. Waugh's stable	Newmarket.
Pike, M.	6	4	R. Marsh's stable	Newmarket.
Pullin, G.	6	4	C. Peck's stable	Newmarket.
Rankin, B.	6	4	R. T. Waugh's stable	Newmarket.
Rees, H. G.	7	0	Priestley's stable	Lambourn.
Rees, G.	7	0	Priestley's stable	Lambourn.
Rickaby, F., jun.	7	5	Leach's stable	Newmarket.
Rickaby, G.	6	0	Armstrong's stable	Penrith.
Rose, J. E.	6	0	S. Darling's stable	Beckhampton.
Simmons, H.	6	10	A. J. Joyner's stable.	Newmarket.
Smith, H.	7	0	Peacock's stable	Middleham.
Sutherland, G.	6	5	Sadler's (jun.) stable.	Newmarket.
Tullock, W.	5	7	R. T. Waugh's stable	Newmarket.
Tully, W.	5	7	C. Waugh's stable	Newmarket.
Walsh, G.	6	0	J. Fergusson's stable.	Russley.
Ward, J.	6	0	Watson's stable	Newmarket.
Ward, L.	5	10	H. Braime's stable	Burbage.
Watson, A.	5	7	Cotcheifer's stable	Malton.
Wheatley, J.	5	7	Whipp's stable	Beverley.
Watson, R.	6	7	F. Hartigan's stable.	Weyhill.
White, F.	6	0	S. Darling's stable	Beckhampton.
Wilde, T.	7	0	R. T. Waugh's stable	Newmarket.
Willerton, H.	6	5	A. J. Joyner's stable.	Newmarket.
Williams, F.	5	0	A. J. Joyner's stable.	Newmarket.
Wootton, S.	8	7	Wootton's stable	Epsom.

TROTTING AND PACING.

ENGLISH TRACK RECORDS.

MILES.		M.	S.
¼	PRINCE ALERT, Greenwich Park, Liverpool, March 20, 1905	*1	3¾
1	PROFESSOR, Greenwich Park, Liverpool Sept 9, 1907	†2	16⅗
1	CHARLEY B., Greenwich Park, Liverpool, June 6, 1904	†2	17
1	LORD TEDDY, Greenwich Park, Liverpool, July 24, 1905	‡2	17
1	DIAMOND DICK, Springfield Park, Wigan, October 10, 1910	‡2	17
1	BUTCHER BOY, Springfield Pk., Wigan, Oct. 18, 1909	†2	16⅘
1½	POLLY G, Blackpool, September 11, 1899	3	41½
2	GRACE GREENLANDER, Imber Court, London, September 10, 1906	4	49⅓
2½	POLLY G, Blackpool, September 11, 1899	6	10
3	GRACE GREENLANDER, Imber Court, London, August 13, 1906	7	15⅔
3½	POLLY G, Blackpool, September 11, 1899	8	40
4	PROFESSOR, Springfield Park, Wigan, Sept. 23, 1907	††9	52⅔
4	POLLY G, Blackpool, September 11, 1899	9	58
5	PROFESSOR, Springfield Park, Wigan, Sept. 23, 1907	**12	25⅔
5	BLUE BELL, Ashtown, Dublin, October 28, 1906	12	46½
6	RUSTIC BEAUTY, Raikes Hall, Blackpool, July 16, 1900	16	50
7	Do. do. do.	19	33
8	Do. do. do.	22	20
9	Do. do. do.	25	7
10	FLORRIE O, Springfield Park, Wigan, June 15, 1903	27	25
11	LADY COMBERMERE, Manchester, July 16, 1894	32	44½
12	Do. do. June 10, 1895	35	47½
13	Do. do. do.	38	46½
14	Do. do. do.	41	50½
15	Do. do. do.	44	48
16	Do. do. do.	47	51
17	Do. do. do.	50	50½
18	Do. do. do.	53	49½
19	ELLIA MCKAY, Blackpool, September 4, 1899	56	45
20	Do. do. do.	59	23
60	ELLIA MCKAY, GOOD FRIDAY, and PHYLLIS WILKES, Blackpool, June 27, 1898 ..... 2hr. 53min. 37sec.		

* Exhibition; † Flying Start; ‡ Standing Start; †† World's Record; ** World's record for Standing Start.

IRISH TRACK RECORDS.

1—PROFESSOR, Celtic Park, Belfast, May 11, 1908 ..... 2 20
Standing Start.

ONE MILE TRACK RECORDS.

The following is a comparison of the best Mile performances on the principal tracks :—

Alexandra Park (London)—Colonel Wood, October 27, 1890, 2min. 25sec., with a flying start.

Blackpool (Royal Palace Gardens)—Lady R, June 19, 1899, 2min. 17⅘sec., with a flying start.

Liverpool (Greenwich Park, Aintree)—Rowley, March 20, 1893, 2min. 24⅘sec., with a flying start.

Manchester—Polly G, May 15, 1899, 2min. 23sec. with a flying start.

† Dublin (Ashtown Park)—Rowley, July 5, 1894, 2min. 29sec.
* Edinburgh (Hawkhill Grounds)—Skipper B, August 17, 1895, 2min. 29sec.
Paisley—Old Nubbin, October 19, 1896, 2min. 34sec.
Wigan (Springfield Park)—Butcher Boy, October 18, 1909, 2mins. 16⅘sec. with a flying start.
† This was trotted from scratch in a mile and a half handicap, the full time for which was 3min. 43sec.
* There is no record from scratch at Hawkhill, but as Skipper B trotted in 2min. 24⅕sec. from the 50 yards mark, his performance is equal to 2min. 29sec.

MILE RECORDS BY BRITISH-BRED TROTTERS.

	M.	S.
Mare—PRINCESS MAY, Greenwich Park, Aintree, April 29, 1895	2	40
Stallion—HIS MAJESTY, Springfield Park, Wigan, Oct. 18, 1909	2	33½
Gelding—PETER, Greenwich Park, April 6, 1896	2	33

STALLION RECORDS MADE BY AMERICAN HORSES IN THE UNITED KINGDOM.

DR. DAY, Greenwich Park, Aintree, May 22, 1893	2	31
FRED WILKES Ashtown Park, Dublin, July 5, 1893	2	30
PRESIDENT, Springfield Park, Wigan, May 10, 1899	2	30
BARON ALFRED, Greenwich Park, Aintree, April 27, 1907	2	19

PACING RECORDS.

Half-Mile.—CHARLEY B, 1min. 5⅗sec., flying start, Greenwich Park, Aintree, April 10, 1905.

One Mile.—PRINCE ALERT, 2min. 10⅘sec., flying start, Greenwich Park, Aintree, June 19, 1905.

GUIDELESS RECORDS.

In a match against time, LADY R, with a flying start, paced one mile in 2min. 14⅗sec., at Whitegate Park, Blackpool, June 29, 1903.

THE MOTH (paced) trotted two miles in 4min. 55sec., at Hawkhill Grounds, Edinburgh, Saturday, October 18 1902.

In a match against time, TEMPLE (unpaced) trotted five miles in 14min. 10⅗sec., at the Athletic Ground, Blackpool, Monday, September 22, 1902.

SCHOOL GIRL (pony) covered one mile 2min. 23⅕sec., at Whitegate Park, Blackpool, May 27, 1907, and three miles (saddle, harness, and guideless) pony record of 8min. 24⅕sec. on the same track, September 30, 1907.

TIPPERARY BOY covered three miles (saddle, harness, and guideless), in 8min. 18sec., at Victoria Racecourse, Glasgow, September 28, 1908.

ROGER (Iceland pony) paced one mile in 2min. 35sec. at Celtic Park, Belfast, May 21, 1910. British record for ponies under 13 hands.

NOTED TROTTING PERFORMANCES IN 1911.

GEORGE IV. paced one mile at Springfield Park, Wigan, on May 23, 1911, in 2min. 15⅕sec, with 10 yards start—a performance equal to the previous British record.

KING'S HAMMER (Stallion) by George Hammer—Stella N (5y), paced one mile one furlong, with 25 yards start, in 2min. 37sec., at Whitegate Park, Blackpool, on August 8, 1911, taking a mile record of 2min. 22sec. (British Bred stallion record.)

YOUNG DOLLY (3y), by Onward—Lincoln Lass, paced one mile in 2min. 16⅖sec., with 120 yards start, at Springfield Park, Wigan, on October 23, 1911, taking a record of 2min. 29sec. (British record for a three-year-old.)

TEETIE, height 12-2, pony mare (2y), by Savoyard—Lady Madcap, paced one mile in 2min. 45sec, with 130 yards start, at Belfast, Aug st 12, 1911, taking a record of 2min. 58sec. (British record for a two-year-old pony.)

SILVER PLATE, 12-2, Iceland pony gelding, paced one mile in 2min. 37sec, with 40 yards start, at Whitegate Park, Blackpool, on June 5, 1911, taking a record of 2min. 41sec. (British pony record.)

BERTHA (4y) by Savoyard paced one mile in 2min. 16⅕sec., with 170 yards start, at Greenwich Park, Aintree, on October 16, 1911, taking a record of 2min. 34sec. (British record for a four-year-old.)

FRANK S., American pacing gelding, won the £75 Championship Scratch Race at Springfield Park, Wigan, on October 9, 1911, in three straight heats. The times being, 2min. 20sec., 2min. 18⅖ sec. and 2min. 20sec.

GEORGE IV at Victoria Racecourse, Glasgow, on October 25, 1911, was defeated a neck in 2min. 25sec., covering one mile and 150 yards, travelling at 2min. 14sec. speed.

NOTED PERFORMANCES.

JACKEY trotted ten miles in harness over grass at Aintree, Liverpool, in 29min. 53sec., on September 23, 1852.

STEEL GREY trotted ten miles on the road in 27 min. 56½sec., at Leeming Lane, Yorkshire, April 13, 1875, in a match against Peeping Tom, for £400.

CHILDE HAROLD trotted in harness, at Alexandra Park, on April 1, 1879, half a mile in 1min. 13sec., and the mile easily in 2min. 34sec.

LADY TEMPLE (height 13-3) trotted five miles in 15min. 3sec., at Abbey Hey Park, Gorton, February 2, 1891. She also trotted five miles in 15min. 3⅘sec., at the same place on September 2, 1891. Both these matches were contests against time, Lady Temple being backed on each occasion to cover five miles in 15min.

JESSIE, in a match against time at Abbey Hey Park, Gorton, October 13, 1890, trotted 18 miles in 59min. 34sec.

SIR WILLIAM trotted 18 miles 662 yards within the hour at Belle Vue Gardens, Manchester, on October 9, 1847; and at Knutsford, on September 2, 1852, he covered 18 miles in 59min. 26sec.

GIPSY ANNE, driven by Mr. Bowring, of Chester, trotted 18 miles in 59min. 24⅔sec., at Wigan, October 19, 1903.

LADY COMBERMERE in a match against time at Manchester Racecourse, on June 10, 1895, trotted 20 miles in 59min. 59⅜sec.

In a match for one hour between Mr. Bywater's PRINCESS ALICE and Mr. Edwards's MORNING STAR, on January, 15, 1867, on the Farndon Road, near Newark, Princess Alice reached the eighteenth milestone more than two minutes within the hour, and completed 18½ miles, but the exact distance was not measured.

Mr. Osbaldeston's RATTLER and Mr. Payne's ROCHESTER trotted a five miles match on the road between Whittlesford Bridge and Royston in July, 1832, the recorded time being 13min. 58sec.

WATCHMAKER PATCHEN (pony, 13-3, American-bred), trotted 5 miles and 60 yards in 14min. 53sec., at Gosforth Park Track, January 2, 1895.

MY SWEETHEART, in a scratch race at Manchester, on November 25, 1895, trotted four miles in 10min. 39⅖sec.

ELLIA MCKAY, in a scratch race, at Manchester, on June 1, 1896, trotted four miles in 10min. 37⅖sec. (British best on record in a race.)

ELLIA MCKAY, in a match against time, trotted 20 miles in 59min. 23sec., at Raikes Hall Gardens, Blackpool, Sept. 4, 1896.

POLLY G, in a match against time, trotted four miles in 9min. 58sec., at Raikes Hall Gardens, Blackpool, September 11, 1899 (the World's best on record).

BENJAMIN, in a match against time, trotted 10 miles in 28min. 25⅕sec., at Paisley Recreation Grounds, September 19, 1896.

42½ miles 623 yards 1 foot in two hours, by KITTY COLLINS, PHYLLIS WILKES, and BENNY C, Manchester, October 18, 1897.

60 miles in 2hr. 53min. 37sec. by ELLIA MCKAY, GOOD FRIDAY, and PHYLLIS WILKES, Royal Palace Gardens, Blackpool, June 27, 1898.

LADY R, in a handicap at the Royal Palace Gardens, Blackpool, on June 27, 1898, trotted 1 mile, less 50 yards, in 2min. 15⅖sec.

LADY R, in a match with Polly G, at the Royal Palace Gardens, Blackpool, on June 19. 1899, trotted a mile in 2min 17⅕sec., from a flying start.

Mr. Ross Isherwood's GRACE GREENLANDER covered five miles in the remarkable time of 12min. 35sec., starting from scratch in the handicap won by Blue Bell at Ashtown, Dublin, October 28, 1905. This performance easily beats the record made by Blue Bell, but as Grace Greenlander was beaten she cannot claim a record. The mare's times for each mile are: 1st mile, 2min. 34sec.; 2nd mile, 2min. 31sec.; 3rd mile, 2min. 30sec.; 4th mile, 2min. 33sec.; 5th mile, 2min. 27sec. The track was heavy and she was driven by her owner who scaled 13st. Mr. Isherwood also drove Grace Greenlander when she beat the two miles record. During the race she cast her near fore shoe and cut her off fore-foot badly.

LADY R, in a match against time, at Raikes Hall Gardens, Blackpool, on September 2, 1901, paced ten miles guideless in 28 min. 53⅖sec.

LADY R paced one mile in harness, one mile under saddle, and one mile guideless, in 7min. 49⅘sec., at Headingley, Leeds, on October 19, 1901.

Mr. R. Isherwood's roan gelding KING OF PEARLS, is the British record holder with 2min. 19 sec. for one mile, at Wigan, 1903, while King of Pearls covered five miles on the same track in 13min. in 1903. King of Pearls and Grace Greenlander covered 22 miles at Blackpool on July 15, 1904, in 59min. 32⅗sec., or 27⅖sec inside the stipulated time of one hour. King of Pearls and Grace Greenlander each covered two miles at Wigan, on October 19, 1904, against the record of 4min. 55sec. King of Pearls accomplished 4min. 54⅗sec. and Grace Greenlander 4min. 54⅘sec.

JIMMIE won the Open Trotting Handicap from scratch, at Greenwich Park, Aintree, Liverpool, on August 31, 1903, in 2min. 19⅜sec. (British best on record from a standing start), and that when driven by her owner, Mr. E. Shepherd, who scaled 13st. 7lb. Previous best, Marion W.'s 2min. 23sec.

CHARLEY B (gelding) owned by Mr. L. W. Winans, trotted one mile from a standing start in 2min. 18sec., at Greenwich Park, Liverpool, June 16, 1904, in an attack on record.

CALLINO II. trotted one mile under saddle and one mile guideless in 4min. 59⅗sec., at Greenfield Grounds, Dudley Hill, Monday, October 20, 1902.

TIPPERARY BOY paced one mile guideless at Whitegate Park, Blackpool, on August 3, 1908, in 2min. 18⅘sec., in a guideless trotting handicap from scratch.

BARON ALFRED paced one and a half miles in an open trotting handicap, with 20 yards start, at Whitegate Park, Blackpool, April 18, 1908, in 3min. 33sec., making a British record for the distance of 2min. 23sec.

MISSEY, Iceland bred pony mare, height 12-2, paced one mile at Victoria Racecourse, Glasgow, on July 22, 1908, in 2min. 44⅘sec.

LITTLE MINNIE, Iceland pony mare, height 11-3, paced one mile at Celtic Park, Belfast, on August 15, 1908, in 2min. 49⅕sec.

ROGER, Iceland stallion pony, height 12 hands, paced one mile at Celtic Park, Belfast, on April 13, 1909, in 2min. 46⅕sec. Irish Pony record.

GREY DOLLY, Iceland pony mare, height 12-3, won the pony scratch race at Wigan, on September 20, 1909, in three heats. Distance, one mile, flying starts The times 2min. 48⅗sec., 2min. 47⅖sec., 2min. 47⅖sec.

HARRY, a Iceland Pony, height 12 hands, paced one mile at Victoria Racecourse, Glasgow, on June 23, 1909, in 2min. 46sec.

YOUNG GEORGE, Bristol bred pony, height 13-1, paced one mile at Springfield Park, Wigan, November 14, 1910, in 2min. 36sec. British record for height and breed.

ROGER, Iceland horse pony, height 12-1½, paced one mile at Springfield Park, Wigan, March 14, 1910, in 2min. 43½sec.

LITTLE VIC, Iceland horse pony, paced one mile at Celtic Park, Belfast, May 21, 1910, in 2min. 42⅗sec. British record for ponies under 13 hands and only 7⅗sec. slower than Roger's guideless record.

BRONCHO BESS, Iceland pony mare, height 12-2, paced half-a-mile at Greenwich Park, Aintree, September 5, 1910, in 1min. 17⅘sec. (flying start).

PRETTY BILL, Iceland pony gelding, height 12-3, paced half-a-mile and 150 yards at King's Grounds, Govan, February 23, 1910, in 1min. 32sec.

AMERICAN RECORDS.

	M.	S.
Flora Temple, Kalamazoo, Mich., Oct. 15, 1859	2	19¼
Dexter, Buffalo, N.Y., Aug. 14, 1867	2	17¼
Goldsmith Maid, Milwaukee, Wis., Sept. 6, 1871	2	17
Goldsmith Maid, Mystic Park, Boston, Mass., June 9, 1872	2	16¾
Goldsmith Maid, East Saginaw, Mich., July 16, 1874	2	16
Goldsmith Maid, Buffalo, N.Y., Aug. 7, 1874	2	15½
Goldsmith Maid, Rochester, N.Y., Aug. 12, 1874	2	14¾
Goldsmith Maid, Mystic Park, Boston, Mass., Sept. 2, 1874	2	14
Rarus, Buffalo, N.Y., Aug. 3, 1878	2	13¼
St. Julien, Oakland, Cal., Oct, 25. 1879	2	12¾
St. Julien and Maud S., Rochester, N.Y., Aug. 12, 1880.	2	11¼
St. Julien, Hartford, Conn., Aug. 27, 1880	2	11¼
Maud S., Chicago, Ill., Sept. 18, 1880	2	10¾
Maud S., Pittsburg, Pa., July 13, 1881	2	10½
Maud S., Rochester, N.Y., Aug. 11, 1881	2	10¼
Jay-eye-see, Providence, R.I., Aug. 1, 1884	2	10
Maud S., Cleveland, O., Aug. 2, 1884	2	9¾
Maud S., Lexington, Ky., Nov. 11, 1884	2	9½
Maud S., Glenville, Ohio, July 30, 1885	2	8¾
Sunol, Stockton, Cal., Oct. 20, 1891	2	8½
Nancy Hanks, Chicago, August 17, 1892	2	7½
Nancy Hanks, Iowa, Aug. 31, 1892	2	5¼
Alix, Indianopolis, Indiana, Sept. 6, 1894	2	4¾
Alix, Terre Haute, Indiana, Sept. 12, 1894	2	4
Nancy Hanks, Terre Haute, Indiana, Sept. 28, 1892	2	4
The Abbot, Terre Haute, Indiana, Sept. 25, 1900	2	3½
The Harvester, Buffalo, N.Y., August 17, 1910 (stallion record)	2	2
*Lou Dillon, Readville, Mass., Aug. 24, 1903	2	0
Cresceus, Wichita, Kansas, Oct. 19, 1903	1	59¾
Lou Dillon, Memphis, Tenn., Oct. 24, 1903	1	58½

*On Oct. 28, 1903, Lou Dillon trotted a mile to waggon in 2min.

AMERICAN MILE RECORDS—PACING.

	M.	S.
DIRECTLY (2yrs), Galesburg, Illinois, Sept. 20, 1894	2	7¼
MASCOT, Terre Haute, Indiana, Sept. 29, 1892	2	4
(The above record was made in a race.)		
ROBERT J., Terre Haute, Indiana, Sept. 14, 1894	2	1½
JOHN R. GENTRY, Glens Falls, N.Y., Sept. 10, 1896	2	1½
JOHN R. GENTRY, Rigby Park, Portland, Maine, Sept. 24, 1896	2	0½
STAR POINTER, Readville, Mass., Aug. 28, 1897	1	59½
DAN PATCH, Memphis, Tenn., Nov. 11, 1905 (without a wind shield, ¼-mile, 30sec.; ½-mile, 59sec.; ¾-mile, 1m. 28sec.)	1	58
PRINCE ALERT, Yonkers, N.Y., Sept. 23, 1903	1	57
DAN PATCH, Memphis, Tenn., Oct. 26, 1904	1	56
DAN PATCH, Lexington, N.Y., October 7, 1905 (¼-mile, 29½sec.; ½-mile, 57½sec.; ¾-mile, 1min. 26½sec.)	1	55½
DAN PATCH, St. Paul, September 8, 1903 (¼-mile, 28½sec; ½-mile, 57sec; ¾-mile, 1min. 26½sec;)	1	55
DIRECT HAL and PRINCE DIRECT (together), Memphis, Tenn., October 29, 1902	2	5½

TWO MILES—AMERICAN RECORDS
(PACING AND TROTTING).

	M.	S.
NERVOLA, Memphis, Tenn., Oct. 29, 1902 (paced)	4	24½
ONWARD SILVER, Memphis, Tenn., Oct. 23, 1902 (trotted)	4	28½

CONTINENTAL MILE RECORD—PACING.

Mr. Louis Winan's PRINCE ALERT, at Presburg, Hungary, September 6, 1905	2	6⅜

AUSTRALIAN MILE RECORD—TROTTING.

FRITZ, Moonee Valley, Melbourne, March 4, 1896	2	14⅛

AUSTRALIAN MILE RECORD—PACING.

MYSTERY, by Honesty, ch m, aged, Sydney, Feb. 23, 1893	2	20½

BOB TAYLOR

MANCHESTER

Attends All : : Principal Race : Meetings.

THE NATIONAL AMATEUR WRESTLING ASSOCIATION.

CHAMPIONS, 1911.

CUMBERLAND AND WESTMORLAND STYLE.

Feather Weight.—E. Cheek, Highland A.C.
Light Weight.—A. E. Hawkins, L.A.W.S.
Middle Weight.—L. A. Syrett, L.A.W.S.
Heavy Weight.—E. Barrett, City Police A.C.

CATCH-AS-CATCH-CAN.

Bantam Weight.—F. W. Knight, Surrey A.C.
Feather Weight.—P. Cockings Passmore Edwards, S.G.
Light Weight.—S. V. Bacon, L.A.W.S.
Middle Weight.—S. V. Bacon, L.A.W.S.
Heavy Weight.—E. Barrett, City Police A.C.

GRÆCO ROMAN.

Light Weight.—S. V. Bacon, L.A.W.S.
Middle Weight.—V. Tisher (no contest).
Heavy Weight.—E. Barrett, C.P.A.C.

YORKSHIRE CHAMPIONSHIPS.

Bantam Weight.—J. H. Scott, Bradford, Bradford All Saints.
Feather Weight.—J. H. Scott, Bradford, Bradford All Saints.
Light Weight.—E. E. Webster, Wakefield.
Middle Weight.—Not decided.
Heavy Weight.—P. Smith, Rothwell, near Leeds.

NORTHERN COUNTIES CHAMPIONSHIPS.

Bantam Weight.—J. H. Scott, Bradford All Saints.
Feather Weight.—E. Wade, Stanningley.
Light Weight.—Jack Taylor, Hull.
Middle Weight.—T. S. Teale, Batley, Bradford All Saints.
Heavy Weight.—Frederick Teale, Batley, Bradford All Saints.

BRITISH WEIGHT-LIFTING ASSOCIATION.

London, June 17, 1911.

8*st Class.*—A. H. Neale, unattached, left hand 130lb, right hand 130lb, two hands 165lb—425lb, 1; F. Ricketts, unattached, 105lb, 120lb, and 145lb—370lb, 2.

9*st Class.*—W. A. Pullum, Crofts P.C. Club, left hand 135lb, right hand 160lb (amateur record), two hands 190lb—485lb, 1; F. G. Horton, London, W.L.C., 130lb, 140lb, and 180lb—450lb, 2; S. Devis, Croft's P.C. Club, 110lb, 140lb, and 170lb—420lb, 3.

10*st 7lb. Class.*—F. W. Rabenau, Plaistow P.C.C., left hand 150lb, right hand 170lb, two hands 210lb—530lb, 1; S. Beckett, unattached, 150lb, 150lb, 210lb—510lb, 2; Gnr. H. C. Crittenden, unattached, 120lb, 140lb, and 190lb—450lb, 3.

12*st Class.*—R. Appleton, unattached, left hand 180lb, right hand 180lb, two hands 220lb—580lb, 1; T. E. Pevier, London W.L. Club, 170lb, 170lb, and 220lb—560lb, 2; F. Dungey, unattached, 160lb, 180lb, and 210lb—550lb, 3.

Heavy-weight Class.—R. Appleton, unattached, 180lb, 180lb, and 220lb—580lb, 1; T. E. Pevier, London W.L., 170lb, 170lb, and 220lb—560lb, 2; W. P. House, London W.L. Club, left hand, 150lb, 3.

COURSING—The Waterloo Cup.

1863—Mr T T C Lister's w bk b Chloe.
1864—Mr Williams ns (Dr Richardson's) w bk d King Death
1865—Col Goodlake ns (Mr Carruthers's) r or f b Meg
1866—Mr Gorton ns (Mr Foulkes's) bk w d Brigadier.
1867—Mr Stocker ns (Mr Leigh's) w bd b Lobelia.
1868—Lord Lurgan's bk w d Master M'Grath.
1869—Lord Lurgan's bk w d Master M'Grath.
1870—Mr J Spinks's r b p Sea Cove.
1871—Lord Lurgan's bk w d Master M'Grath.
1872—Mr J Briggs's f b Bed of Stone.
1873—Mr R Jardine's r w b p Muriel.
1874—Mr C Morgan's r d Magnano.
1875—Mr W F Hutchinson's bk w b Honeymoon.
1876—Mr R M Douglas's bk d Donald.
1877—Mr R F Wilkins ns (Mr R Gittus's) f w b p Coomassie.
1878—Mr H F Stocken's ns (Mr T Lay's) f w b Coomassie.
1879—Mr H G Miller's bk w d p Misterton.
1880—Mr R B Carruthers ns (Lord Haddington's) r w d Honeywood.
1881—Mr H G Miller ns (Mr J S Postle's) w bd b Princess Dagmar.
1882—Capt Ellis's bk b Snowflight.
1883—Mr G J Alexander ns (Mr W Osborne's) r b Wild Mint.
1884—Mr C E Marfleet ns (Mr Mayer's) w bk d Mineral Water.
1885—Mr E Dent's bd w b p Bit of Fashion, and Mr J Hinks ns (Mr C Hibbert's) bd b p Miss Glendyne divided.
1886—Mr R B Carruthers ns (Mr C Hibbert's) bd b Miss Glendyne.
1887—Mr T D Hornby's r d p Herschel, and Mr R F Gladstone's bk d Greater Scot, divided.
1888—Mr L Pilkington's bk w d Burnaby.
1889—Colonel J T North's bd d p Fullerton, and Mr J Badger ns (Col North's) bd d p Troughend, divided.
1890—Colonel J T North's bd d Fullerton.
1891—Colonel J T North's bd d Fullerton.
1892—Colonel J T North's bd d Fullerton.
1893—Mr R L Cotterell ns (Mr J Coke's) w bd d Character.
1894—Count Stroganaff's r b Texture.
1895—Mr R B Carruthers ns (Mr L Pilkington's) f b Thoughtless Beauty.
1896—Mr G F Fawcett's r d Fabulous Fortune.
1897—Mr T P Hale ns (Mr T Holmes's) bd d Gallant
1898—Mr J Trevor ns (Mr H Hardy's) f w b Wild Night.
1899—Mr J B Thompson ns (Mr E Roger's) bk d Black Fury.
1900—Mr J H Biddy ns (Messrs. Fawcett's) bk tk b Fearless Footsteps.
1901—Mr J H Bibby ns (Messrs. Fawcett's) bk tk b Fearless Footsteps.
1902—Mr G F Fawcett's bd w d Farndon Ferry.
1903—Mr J H Bibby ns (Messrs Fawcett's) bd d Father Flint.
1904—Mr G Darlinson ns (Mr E Herbert's) r d p Homfray.
1905—Mr W H Pawson's bd d Pistol II.
1906—Mr H Hardy's f d Hoprend.
1907—Sir R W B Jardine's f d p Long Span.
1908—Mr E Hulton's r b Hallow Eve.
1909—Messrs J E & S M Dennis's r d Dendraspis.
1910—Mr S Hill-Wood's bd d Heavy Weapon.
1911—Sir R. W. B. Jardine's r d p Jabberwock.

SUFFERERS FROM

SKIN & BLOOD DISEASES

such as **Eczema, Scrofula, Scurvy, Bad Legs, Abscesses, Ulcers, Glandular Swellings, Boils, Pimples, Sores, Eruptions, Piles, Blood Poison, Rheumatism, Gout, &c.,** should at once realise that outward applications, such as lotions, ointments, so-called balms, &c., though they may give relief for the time being, DO NOT CURE. The trouble lies deeper—in the blood. These complaints are the result of clogging impurities in the blood—and so

CAN BE CURED

ONLY BY PURIFYING THE BLOOD.

For cleansing the blood of all impurities, from whatever cause arising, there is no other medicine just as good as Clarke's Blood Mixture—that's why in thousands of cases of skin and blood diseases it has effected truly remarkable cures where all other treatments have failed.

"Clarke's Blood Mixture is entirely free from any poison or metallic impregnation, does not contain any injurious ingredient, and is a good, safe, and useful medicine."—HEALTH.

Clarke's Blood Mixture

HAS CURED THOUSANDS.

WILL CURE YOU.

Sold by all Chemists at 2/9 per bottle.
Refuse substitutes.

THE BATTLES OF THE BLUES.

INTER-VARSITY RESULTS, 1910-11.

Total—Oxford, 12 wins; Cambridge, 12 wins; 1 tie.

Event.	Winner.		Result.	
October Term.				
Cross-Country	Oxford	15	points	40*
Rugby Football	Oxford	23	points	18
Steeplechasing	Cambridge		Easily	
Ice Hockey	Oxford	5	goals	3
Lent Term, 1910.				
Association Football	Oxford	3	goals	2
Hockey	Cambridge	4	goals	1
Lacrosse	Cambridge	8	goals	3
Boxing and Fencing	Draw	4	events	all
Billiards	Cambridge	2	games	1
Athletic Sports	Cambridge	6	events	4
Chess	Oxford	4½	games	2½
Golf	Oxford	5	matches	3
Boat Race	Oxford	2½	lengths†	
Racquets (Doubles)	Cambridge	4	games	love
Racquets (Singles)	Cambridge	3	games	1
Signalling (O.T.C.)	Oxford		Easily†	
Summer Term, 1911.				
Lawn Tennis (Doubles)	Cambridge	6	matches	3
Lawn Tennis (Singles)	Oxford	5	matches	4
Polo	Cambridge	8	goals	3
Swimming	Cambridge	3	events	0
Water Polo	Cambridge	6	goals	0
Cricket	Oxford	74	runs	
Tennis (Doubles)	Oxford	3	setts	love
Tennis (Singles)	Oxford	3	setts	love
Shooting (Bisley)	Cambridge	3	events	1

* Equals record. † Record for this event.

OXFORD AND CAMBRIDGE RECORDS.

Total—Oxford 458 wins; Cambridge, 623 wins; draws, 40.

Events.	Oxford Wins.	C'bridge Wins.	Draws.
Athletics	22	24	2
Aquatics	36	29	1
Billiards	29	17	–
Boxing and Fencing	8	4	3
Chess	14	22	3
Cricket	33	36	8
Motor Cycling	1	1	–
Cycling	12	15	–
Football (Association)	18	18	2
Football (Rugby)	17	12	9
Golf	16	16	1
Gymnastics	0	2	–
Hockey	9	10	3
Lacrosse	2	7	–
Hare and Hounds	13	18	–
Polo	15	16	–
Racquets (Doubles)	27	28	–
Racquets (Singles)	28	26	–
Shooting (Aggregate)	72	185	–
Swimming (Aggregate)	4	16	2
Water Polo	8	7	6
Tennis (Doubles)	18	34	–
Tennis (Singles)	18	34	–
Lawn Tennis (Doubles)	9	21	–
Lawn Tenn's (Singles)	29	25	–

CROSS COUNTRY RUNNING, 1911.

Champion Club: Hallamshire Harriers.

NATIONAL CHAMPIONSHIP—At Taplow Court, March 4. Heavy going. 239 runners. Result:—

F. N. Hibbins, Thrapston H., 1; W. Scott, Broughton H., 2; C. Vose, Warrington A.C.H., 3; A. Turner, Hallamshire H., 4; E. Glover, Hallamshire H., 5; S. Welding, Sutton H., 6; H. D. Baldwin, Derby C. and A.C., 7; A. W. Clemes, Uxbridge A.C., 8; J. Murphy, Hallamshire H., 9; S. Raynes, Hallamshire H., 10; A. G. Horne, Highgate H., 11; W. Cottrill, Hallamshire H., 12; W. H. Brooks, Highgate H., 13; A. Aldous, Hallamshire H., 14; R. Stanton, Birchfield H., 15; J. F. Lintott, Ranelagh H., 16; T. Johnston, Highgate H., 17; J. Cooke, Hallamshire H., 18; E. W. Hebbs, Highgate H., 19; W. Baldwin, North Staffs. H., 20; C. H. Ruffell, Highgate H., 21; F. C. Neaves, Surrey A. C., 22; W. H. Begg, Sutton H., 23; J. G. Coughlin, Highgate H., 24; B. C. Neaves, Surrey A.C., 25; T. Melia, Sacred Heart, 26; W. Antrobus, Warrington H., 27; H. Holbrook, Warrington H., 28; W. Bo ton, Warrington H., 29; F. Antrobus, Warrington H., 30; Winner's time, 59min. 22⅖sec.; second man, 59min. 47sec. third man, 60min. 2sec.

CLUB RANK.

1. HALLAMSHIRE H.—Turner, 4; Glover, 5; Murphy, 9; Raynes, 10; Cottrill, 12; and Aldous, 14 54
2. HIGHGATE H. ..... 105 | 5. NORTH STAFFS. H..... 270
3. WARRINGTON A.C.H. .. 150 | 6. BIRCHFIELD H.....284
4. SUTTON H. .....253 |

NORTHERN CHAMPIONSHIP—At Haydock Park, February 18. Moderate going. 107 runners. Result:—

C. Vose, Warrington A.C.H., 1; E. Glover, Hallamshire H., 2; R. Askew, Woodhouse Institute, 3; A. Turner, Hallamshire H., 4; H. Holbrook, Warrington A.C., 5; S. Welding, Sutton H.A.C., 6; J. Murphy, Hallamshire H., 7; J. Cooke, Hallamshire H., 8; G. C. L. Wallach, Bolton United H., 9; W. Cottrill, Hallamshire H., 10; W. Antrobus, Warrington A.C., 11; W. Bolton, Warrington A.C., 12; F. Lord, Wibsey Park A.C., 13; A. Aldous, Hallamshire H., 14; H. K. Jepson, Warrington A.C., 15; J. T. Rimmer, Sefton H., 16; E. Harrison, Sutton H., 17; W. Scott, Broughton H., 18; T. Scott, Broughton H., 19; H. Brassington, Broughton H., 20. Winner's time, 61min. 49⅕sec.; second man, 61min. 59sec.; third man, 62min. 19sec.

CLUB RANK.

1. HALLAMSHIRE H.—E. Glover, 2, A. Turner 4, J. Murphy 7, J. Cooke 8, W. Cottrill 10; A. Aldous 14 45
2. WARRINGTON A.C.H. .. 66 | 5. ROTHERHAM H..... 234
3. SUTTON H. and A.C. ... 162 | 6. SALFORD H..... 245
4. BROUGHTON H. and A.C. 180 |

MIDLAND CHAMPIONSHIP—At Thrapston, February 18. Stiff going. 119 runners. Result:—

F. N. Hibbins, Thrapston H., 1; H. D. Baldwin, Derby C. and A.C., 2; R. Stanton, Birchfield H., 3; W. Baldwin, North Staffs., 4; C. F. Isham, North Staffs., 5; E. V. Loney, North Staffs., 6; B. J. Finney, North Staffs., 7; J. Waite, Thrapston and District, 8; J. Rogers, North Staffs., 9; H. Lloyd, North Staffs., 10; A. Moffatt, North Staffs., 11; A. Cunnington, Thrapston, 12;

MIDLAND CHAMPIONSHIP—Continued.

G. Wigginton, Birchfield H., 13; H. Birch, Birchfield H., 14; H. Wood, Small Heath H., 15; H. Johnson, Kettering H., 16; H. Sewell, Derby and County H., 17; W. T. Meredith, Sparkhill H., 18; G. O. Barlow, Small Heath H., 19; S. L. Holmes, Birchfield H., 20. Winner's time, 62min. 34sec.; second man, 63min. 41sec.; third man, 64min. 14sec.

CLUB RANK.

1. NORTH STAFFS. H.—W. Baldwin 4, C. F. Isham 5, E.V. Loney 6, B. J. Finney 7, J. Rogers 9, H. Lloyd 10..... 41

† BIRCHFIELD H.....	108	5. SMALL HEATH H.....	152
† THRAPSTON & DIS. A.C.	108	6. SPARKHILL H.....	297
4. DERBY & COUNTY A.C.	117		

SOUTHERN CHAMPIONSHIP—At Lingfield Park, February 18. Heavy going. 237 runners. Result:—

F. C. Neaves, Surrey A.C., 1; A. W. Clemes, Oxford University, 2; T. Johnston, Highgate H., 3; T. Humphreys, Herne Hill H., 4; J. F. Worsley, Uxbridge A.C., 5; E. Sims, Uxbridge A.C., 6; W. H. Brooks, Highgate H., 7; A. G. Horne, Highgate H., 8; E. W. Hebbs, Highgate H., 9; C H. Ruffell., Highgate H., 10; B. C. Neaves, Surrey A.C., 11; F. A. Riches, Essex Beagles, 12; E. Gawan Taylor, Oxford University, 13; H. F. Barrett, Polytechnic H., 14; J. F. Lintott, Ranelagh H., 15; A. W. Martin, Herne Hill H., 16; H. H. Kidd, Herne Hill H. 17; H. Lee, Highgate H., 18; A. W. Burley, Tooting A.C., 19; J. G. Coughlin, Highgate H., 20. Winner's time, 59min. 24sec.; second man, 59min. 36sec.; third man 60min. 5sec.

CLUB RANK.

1. HIGHGATE H.—T. Johnston 3, W. H. Brooks 7, A. G. Horne 8, E. W. Hebbs 9, C. H. Ruffell 10, H. Lee 18 55

Also finished:—20, 36, 49, 54, 61.

2. HERNE HILL H.	132	5. POLYTECHNIC H.....	258
3. SURREY A.C.	195	6. QUEEN'S PARK H.....	350
4. OXFORD UNIVERSITY ..	203		

INTERNATIONAL CHAMPIONSHIP—At Caerleon (Mon.) March 25. Good going. Result:—

J. Bouin, France, 1; H. D. Baldwin, England, 2; G. C. L. Wallach, Scotland, 3; W. Scott, England, 4; F. N. Hibbins, England, 5; C. Vose, England, 6; E. Glover, England, 7; A. W. Clemes, England, 8; S. Welding, England, 9; Sergt. O'Neill, Ireland, 10; J. Keyser, France, 11; S. Raynes, England, 12; Private Daly, Ireland, 13; S. S. Watt, Scotland, 14; A. S. Wilson, Wales, 15; P. Zizandier, France, 16; Corpl. Clarke, Ireland, 17; E. Paul, Wales, 18; P. J. M'Guiness, Ireland, 19; W. Herring, Wales, 20; A. Turner, England, 21; A. Kerr, Scotland, 22; F. J. Ryder, Ireland, 23; T. Johnston, Scotland, 24; J. F. Iles, Wales, 25; J. Smith, Ireland, 26; A. Mann, Scotland, 27; L. Pautex, France, 28; P. Kelly, Ireland, 29; T. Elsmore, Wales, 30. Winner's time, 54min. 7⅗sec.; second man, 54min. 22sec.; third man, 54min. 44sec.

NATIONAL RANK.

1. ENGLAND.—H. D. Baldwin 2, W. Scott 4, F. N. Hibbins 5, C. Vose 6, E. Glover 7, A. W. Clemes 8 32
2. IRELAND.—Sergt. O'Neill 10, Private Daly 13, Corpl. Clarke 17, P. J. M'Guiness 19, F. J. Ryder 23, J. Smith 26 108
3. SCOTLAND.—G. C. L. Wallach 3, S. S. Watt 14, A. Kerr 22, T. Johnston 24, A. Mann 27, A. M'Phee 31 121
4. FRANCE..... 131 | 5. WALES..... 142

WINNERS OF THE NATIONAL.

	Club.	First Man.	Pts won by
1878	Spartan H	P H Stenning, Thames HH	Roehamptn 14
1879	Thames H and H.	PHStenning, Thames HH	Roehamptn 10
1880	Birchfield H.....	PHStenning, Thames HH	Roehamptn 23
1881	Moseley H	G A Dunning, Clapton B.	Roehamptn 26
1882	Moseley H	W G George, Moseley H..	Roehamptn 36
1883	Moseley H	G A Dunning, Clapton B.	Roehamptn 39
1884	Moseley H	W G George, Moseley H..	FourOaks P 36
1885	Liverpool H	W Snook, Birchfield H ..	Manchester. 13
1886	Birchfield H.....	J E Hickman, Godiva H..	Croydon .. 14
1887	Birchfield H.....	J E Hickman, Godiva H..	Four Oaks P43
1888	Birchfield H.....	E W Parry, Salford H...	Manchester. 4
1889	Salford H	E W Parry, Salford H...	Kempton P. 1
1890	Salford H	E W Parry, Salford H...	Sut'nC'field 2
1891	Birchfield H.....	J Kibblewhite, SpartanH.	Birkenhead 18
1892	B'fieldH&EssexB	H A Heath, S. London H..	Ockham tie
1893	Essex B	H A Heath, S. London H..	Redditch .. 36
1894	Salford H	G Crossland, Salford H..	Blackpool ..11
1895	Birchfield H.....	S Cottrell, Thames Valley.	W'mbl'yPk 15
1896	Salford H	G Crossland, M'chester H.	Minworth .. 5
1897	Salford H and Manchester H.	SJ Robinson, N'hmptnAC	Mchestr tie
1898	Salford H	SJRobinson, N'hmptnAC	Horton ... 2
1899	Highgate H	C Bennett, Finchley H..	W'mbl'y Pk 32
1900	Finchley H.....	C Bennett, Finchley H..	Rotherham 20
1901	Essex Beagles ...	A Shrubb, S. London H..	Leicester .. 4
1901	Highgate H	A Shrubb, S. London H.	Lingfield .. 10
1903	Birchfield H.....	A Shrubb, S. London H..	Haydock .. 31
1904	Highgate H.....	A Shrubb, S. London H.	Dunstall Pk 40
1905	Hizhgate H.....	A Aldridge, Highgate H.	Lingfield... 76
1906	Sutton	C J Straw, Sutton	Haydock ... 5
1907	Birchfie'd H.....	G Pearce, Highgate H ..	Colwall Pk. 42
1908	Hallamshire H ..	A J Robertson, Birchfield H	Newbury . 12
1909	Birchfield H.....	J Murphy, HallmshreH.	Haydock Pk.52
1910	Hallamshire H...	F C Neaves, Surrey A.C.	Derby 46
1911	Hallamshire H...	F N Hibbins, Thrapston	Taplow.... 51

WINNERS OF THE NORTHERN.

1885	Liverpool H.....	G H Bannister, Salford H.	Manchester 51
1886	Liverpool H.....	P. Shay, Liverpool H ...	Manchester 68
1887	Salford H	S V Gannon, Liverpool H.	Manchester 45
1888	Salford H	E W Parry, Salford H...	Manchester 65
1889	Harehills H	E W Parry, Salford H...	Manchester 14
1890	Salford H.....	W H Morton, Salford H. .	Manchester 17
1891	Salford H.....	E W Parry, Salford H...	Manchester 75
1892	Salford H.....	C Souch, Ashton H	Aintree.... 41
1893	Salford H.....	F E Bacon, Ashton H...	Manchester 37
1894	Salford H.....	G Crossland, Salford H...	Manchester 1
1895	Salford H.....	J Harrington, N'thwichH	Blackpool . 11
1896	Salford H.....	GCrossland, Manchester H	Rochdale .. 39
1897	Manchester H...	H Harrison, ManchesterH	Crewe 30
1898	Manchester H. ...	J. Hosker, Farnworth H..	Manchester 59
1899	Salford H.....	J. Hosker, Farnworth H..	Crewe 65
1900	Salford H.....	J. D. Marsh, Salford H..	Rotherham 42
1901	Crewe H.....	JTRimmer, SouthportAC	Haydock .. 8
1902	Salford H.....	S J Robinson, Salford H..	Haydock .. 14
1903	Crewe H.....	J Hosker, Farnworth H..	Haydock .. 24
1904	Farnworth H....	HLawson, LeedsH.&A.C.	Haydock .. 21
1905	Crewe H.....	J Hosker. Farnworth H.	Haydock .. 2
1906	Crewe H	C J Straw, Sutton.....	Haydock.. 8
1907	Hallamshire H ..	S Welding, Sutton.....	Haydock . 11
1908	Hallamshire H..	W T Clarke, Sefton.....	Haydock .. 12
1909	Hallamshire H ..	J Murphy, HallmshreH.	Doncaster.. 44
1910	Hallamshire H ..	J Murphy, Hallamshire.	Haydock.. 67
1911	Hallamshire H...	O Vose. Warrington....	Haydock .. 21

WINNERS OF THE MIDLAND.

	Club	First Man	Pts won by
1886	Birchfield H	W Snook, Birchfield H..	Long Eaton 23
1887	Burton-on-Tr'ntif	A Houlding, Burton H..	B'rton-on-T 1
1889	Birchfield H.....	H Dunkley, Godiva H...	Dunstall Pk 57
1890	Worcester H	R Jeff, Worcester H	Dunstall Pk 6
1891	Birchfield H.....	C W Davies, Birchfield H	Redditch .. 67
1892	Birchfield H.....	H Dunkley, Godiva H...	N'rth'mpt'n 46
1896*	Birchfield H	S J Robinson, N'hmpt'n AC	FernhillHth 29
1897	Birchfield H.....	S J Robinson, N'hmpt'n AC	N'rth'mpt'n 34
1898	Birchfield H.....	S J Robinson, N'hmpt'n AC	Kettering.. 28
1899	Birchfield H.....	A H Meacham, Birchfield H	Smethwick. 70
1900	Birchfield H.....	S J Robinson, N'hampton..	Halesowen.. 32
1901	Birchfield H.....	W H Day, Derby &CACC	Dunstall Pk 57
1902	Birchfield H.....	W H Day, Derby & CACC	Derby..... 55
1903	Birchfield H.....	G Smith, Derby & CACC	Oadby 50
1904	Birchfield H.....	A H Meacham, Birchfield H	Walsall.... 59
1905	Birchfield H.....	W G Dunkley, Alpine H.	Prestbury . 59
1906	Birchfield H.....	W G Dunkley, Alpine H.	Coventry .. 57
1907	Birchfield H.....	W G Dunkley, Alpine H.	Northmpt'n 55
1908	Birchfield H.....	W Coales, Thrapston....	Derby 53
1909	Birchfield H.....	W Coales Thrapston ...	Uttoxeter ... 31
1910	Derby A.C...	F N Hibbins, Thrapston.	Coventry... 4
1911	North Staffs.....	F N Hibbins, Thrapston	Thrapston . 67

*Lapsed for four years. 1888 No Contest.

WINNERS OF THE SOUTHERN.

1885	South London H.	E C Carter, Finchley H..	Sand'wn Pk 54
1886	South London H.	W H Coad, Sth London H..	Sand'wn Pk 69
1887	Finchley H.....	W H Coad, Sth London H..	Kempt'nPk 10
1888	Finchley H.....	S Thomas, Ranelagh H..	Kempt'nPk 7
1889	Spartan H	S Thomas, Ranelagh H..	Kempt'nPk 12
1890	Spartan H	J Kibblewhite, Spartan H	Croydon .. 32
1891	Finchley H.....	J Kibblewhite, Spartan H	Kensal Rise 1
1892	Finchley H.....	H A Heath, Sth London H	Ockham .. 5
1893	Essex B	H A Heath, Sth London H	Ockham .. 15
1894	Essex B	H Watkins, Walthmstw H	W'mbl'y Pk 58
1895	Finchley H.....	H Watkins, Walthmstw H	W'mbl'y Pk 20
1896	Finchley H.....	G Martin, Essex Beagles..	W'mbl'y Pk 21
1897	Finchley H.....	G Martin, Essex Beagles..	W'mbl'y Pk 5
1898	Essex Beagles ...	C Bennett, Finchley H..	W'mbl'y Pk 2
1899	Highgate H	C Bennett, Finchley H ..	W'mbl'y Pk 39
1900	Highgate H	C Bennett, Finchley H ..	W'mbl'y Pk 6
1901	Essex Beagles ...	A Shrubb, S. London H. .	W'mbl'y Pk 8
1902	Essex Beagles ...	A Shrubb, S. London H.	Lingfield .. 14
1903	Highgate H	A Shrubb, S. London H. .	Lingfield .. 37
1904	Highgate H.....	A Shrubb, S. London H..	Lingfield . 122
1905	Highgate H.....	A Aldridge, Highgate H.	Lingfield .. 86
1906	Highgate H.....	G Pearce, Highgate H..	ImberCourt 60
1907	Highgate H.....	G Pearce, Highgate H..	ImberCourt 72
1908	Highgate H.....	J E Deakin, Herne Hill H	W'mbl'y Pk 69
1909	Highgate H.	A E Wood, Essex B	Epsom.... 41
1910	Highgate H.....	A E Wood, Essex B	Epsom.... 67
1911	Highgate H.....	F C Neaves, Surrey.....	Lingfield .. 77

WINNERS OF THE INTERNATIONAL.

1903	England..	A Shrubb, South London H. ..	Hamilton ..53
1904	England..	A Shrubb, South London H. ..	Haydock ..75
1905	England..	A Aldridge, Highgate H.	Baldoyle ..54
1906	England..	C J Straw Sutton H.	Caerleon ..62
1907	England..	A Underwood, Birchfield H. ...	Hamilton ..62
1908	England..	A J Robertson, Birchfield H. ..	Paris 57
1909	England..	A E Wood, Essex Beagles	Derby 45
1910	England..	A. E. Wood, Essex Beagles....	Belfast 21
1911	England..	J Bouin, France .....,	Caerleon ..76

The World's Comparative Athletic Table, 1911.

	100 *Yards*	220 *Yards*	440 *Yards*	880 *Yards*	*Mile*	120 *Yds. Hurdle*	*High Jump*	*Broad Jump*	*Hammer*	*Weight*
	SEC.	SEC.	SEC.	M. S.	M. S.	SEC.	FT. IN.	FT. IN.	FT. IN.	FT. IN.
English Championships	10⅖	22⅕	50⅘	1 59⅘	4 22⅕	16⅕	6	23 5½	147 7½	43 5
Scottish Championships	10⅖	23⅘	53⅖	2 0⅕	4 26⅖	17	5 6	19 9	160 8	41 8
Irish Championships	10⅕	23⅘	52⅗	2 0⅘	4 39⅘	16⅖	5 6	23 4	172 4	43 8
Welsh Championships	10⅕	24⅕	55	2 9⅘	4 46⅘	18	5	19 8¼	—	—
Empire Championships	10⅖	23⅖	—	1 58⅗	4 46⅕	16	—	—	—	—
Territorial Championships	10⅗	—	51	—	4 29⅕	17	5 7	20 9½	124 1	37 5
Midland Counties Championships	10⅖	24	53⅘	2 2⅕	4 33	18	5 3	22 5¼	120 4	36 1½
Northern Counties Championships	10⅖	23⅕	51⅘	2 1⅖	4 30⅖	16⅖	5 7	18 11¾	—	—
Oxford and Cambridge	10	—	51⅗	1 58⅕	4 29⅗	16⅕	5 8¼	21 5	153 3	39 6½
Scottish Universities	10⅖	23⅖	53⅖	2 0⅕	4 36	17⅕	5 3	20 10	115 10¼	39
British Universities	11	24⅘	58⅖	2 10	4 44⅗	—	5 5	20 3	—	—
Oxford & Camb. v. Yale & Harvard	10⅕	—	49⅕	1 55⅕	4 27⅗	15⅖	5 11¼	22 9¼	141 5	—
New Zealand Championships	10⅕	22	50⅕	1 58⅘	4 25⅘	15 7-10	5 6¼	21 3¾	122 3	36 11½
South Africa Championships	11	22⅘	51⅖	2 1⅘	4 36⅕	16⅖	5 8	—	131	38 6
American Inter-Collegiate	9⅘	21⅕	48⅘	1 54⅘	4 15⅖	16	6	22 3⅝	145 11½	46 7⅛
Yale and Harvard Championships	10⅕	22	50⅕	2 1⅘	4 35⅘	15⅘	5 9	21 9¼	148 8	44 4¾
America Championships, Senior	10	21⅘	49	1 54⅕	4 19⅗	15⅗	6 3	23 ½	177 6½	47 9
America Championships, Junior	10⅕	23	50⅘	1 56⅘	4 27	16⅕	6 ¾	22 9	149 1	42 10½
Scotland v. Ireland	10⅕	23⅗	53⅕	1 59⅗	4 25	16⅖	5 8¼	23	170 5	44 4
Army Championships	10⅖	—	51	2 5⅖	4 35⅗	16	—	22 1	—	—
America Metropolitan Champ'ships	10	22⅕	50⅗	1 54⅗	4 25⅘	15⅖	6 1¼	22 8	174 10½	48 8¾
Canadian Championships	10	22⅕	49⅘	1 54⅘	4 40⅕	15⅗	6	22 9¼	182 4	48 3¾

AMATEUR ATHLETICS.

THE CHAMPIONSHIPS OF 1911.

ENGLAND.

At Stamford Bridge, London, July 1.

100 Yards.—F. L. Ramsdell, Pennsylvania University, 1; V. H. A. d'Arcy, Polytechnic H., 2; W. A. Stewart, L.A.C., 3; F. L. Lukeman, Canadian Empire Team, 4; W. R. Applegarth, Polytechnic H., 5. Won by a foot; half a yard. 10⅖sec.

220 Yards.—F. L. Ramsdell, Pennsylvania University, 1; F. H. Halbhaus, Canadian Empire Team, 2; R. Rau, Sport Club Charlottenburg, 3; F. L. Lukeman, Canadian Empire Team, 4. Inches; two yards. Lukeman broke down. 22⅕sec.

440 Yards.—F. J. Halbhaus, Canadian Empire Team, 1; W. T. Wetenhall, C.U.A.C., S.L.H., and L.A.C., 2; T. E. Adams, Brighton and County H., 3; R. A. Lindsay, Blackheath H. and Polytechnic H., 4; E. G. Judd, Polytechnic H., 5. Won by four yards; a foot. 50⅘sec.

880 Yards.—H. Braun, Munich Sports Club, 1; G. A. Wheatley, Victoria A.A.A., 2; G. M. Brock, Canadian Empire Team, 3; H. E. Gissing, New York, 4; P. E. Mann, Polytechnic H., 5; J. M. Hill, Queen's Park H., 6. Five yards; two yards. 1min. 59⅘sec.

One Mile.—D. F. McNicol, Polytechnic H., 1; J. L. Tait, Canadian Empire Team, 2; E. Owen, Broughton H. and A.C., 3; P. J. Baker, C.U.A.C. and L.A.C., 4; W. Cottrill, Hallamshire H., 5; A. S. D. Smith, Brighton and County H., 6. Two yards; same. 4min. 22⅕sec.

Four Miles.—H. Kolehmainen, Helsingfors, Finland, 1; W. Scott, Broughton H. and A.C., 2; A. W. Martin, Herne Hill H., 3; W. R. Wright, Surrey A.C., 4. Five yards; 100 yards. 20min. 3⅗sec.

120 Yards Hurdle.—P. R. O'R. Phillips, Cambridge University A.C., 1; K. Powell, London A.C., 2; M. Meunier, Club Ath. de la Soc. Generale, 3; E. H. Hutcheon, Polytechnic H. and Queensland, 4. Inches; same. 16⅕sec.

Two Miles Steeplechase.—R. Noakes, Sparkhill H., 1; A. F. Patteshall, Small Heath H., 2; P. Lixandier, Metropolitan Club, France, 3; T. Humphreys, Herne Hill H., 4. 60 yards. 11min. 10⅗sec.

Two Miles Walk.—H. V. L. Ross, Middlesex W.C., 1; W. H. L. Ovens, Herne Hill H., 2; W. G. Yates, Salford H., 3; G. R. J. Withers, Railway Clearing H.A.C., 4; R. Harrison, North Shields Polytechnic, 5. Muller (Berlin) and Dumbill (Lancashire W.C.) who finished first and second disqualified. 13min. 55⅗s.

Long Jump.—P. Kirwan, Irish A.C., 23ft. 5½in., 1; R. Pasemann, Berlin, 23ft. 2½in., 2; S. S. Abrahams, London A.C., 23ft. ¼in., 3; F. L. Lukeman, Canada, 22ft. 3¼in., 4.

High Jump.—R. Pasemann, Berlin, 6ft., 1; T. J. Leahy, Irish A.C., 5ft., 11in., 2; B. H. Baker, Liverpool D. & A.C., 5ft. 9in. 3.

Pole Jump.—R. Pasemann, Berlin, 12ft., 1; A. Lagarde, Club Athletique, Beglais, 11ft. 7in., 2; J. Garon, Association Sporting des Chemins de Fer du Midi, 10ft., 11in., 3; E. Franquenelle, Sporting Club de Vanigirard, 10ft. 2in., 4.

Putting the Weight.—J. Barrett, Limerick R.I.C.C. and A.C., 43ft. 5in., 1; A. Tison, Racing Club de France, 42ft. 3½in., 2; A. Abraham, Berlin, 38ft. 3in., 3; D. Macgregor, National Bank of India, A.C., 34ft. 3in., 4.

Throwing the Hammer.—G. E. Putnam, Oxford University A.C., 147ft. 7½in., 1; A. E. Flaxman, London A.C., 125ft. 1in., 2; J. D. Porteous, London Scottish A.C., 108ft. 3½in., 3.

ENGLAND—Continued.

Ten Miles.—W. Scott, Broughton H. & A.C., 1; A. S. D. Smith, Brighton and County H., 2; E. Massey, Tipton H., 3; W. H. Brocks, Highgate H., 4; W. J. Tucker, Reading A.C., 5; Won by 600 yards. 52min. 26⅘sec. At Stamford Bridge, April 29.

Seven Miles Walk.—G. E. Larner, Highgate H., 1; W. G. Yates, Salford H., 2; H. V. L. Ross, Middlesex W.C., 3; A. H. Pateman, Herne Hill H., 4; H. H. T. Morris, Birmingham, 5 Sixty yards. 52min. 8sec. At Stamford Bridge, April 29.

One Mile Inter Club Relay Championship.—Blackheath H., 1; Polytechnic H., 2. Ten yards, in record time of 3min. 34⅗sec., at Manchester, July 29.

Tug-of-War (90 stones, Teams of 8, with captain).—St. Vincent's A.C., St Helens, beat Central London Railway (holders), at Manchester, July 29.

ENGLISH PUBLIC SCHOOLS.

At London, May 6.

100 Yards.—A. V. Atkinson, Battersea G.S., 10⅘sec.
440 Yards.—A. V. Atkinson, Battersea G.S., 54⅗sec.
880 Yards.—H. M. Woodhead, Perse School, Cambridge, 2min. 18⅘sec.
One Mile.—W. J. Gabb, Emanuel G.S., 4min. 50⅛sec.
120 Yards Hurdles.—E. Parker, Hitchen, w.o.
Three-quarter Mile Steeplechase.—J. C. de V. Biss, St. John's, Leatherhead, w.o.
High Jump.—A. K. Bird, Perse School, Cambridge, 5ft. 3in.
Long Jump.—J. C. de V. Biss, St. John's, Leatherhead, 19ft. 2in.

OXFORD UNIVERSITY v. CAMBRIDGE UNIVERSITY.

At London, March 25.

Cambridge 6 events—Oxford 4.

100 Yards.—D. Macmillan, Cambridge, 10sec.
440 Yards.—F. G. Black, Cambridge, 51⅗sec.
880 Yards.—P. J. Baker, Cambridge, 1min. 58½sec.
One Mile.—P. J. Baker, Cambridge, 4min. 29⅗sec.
Three Miles.—C. H. Porter, Oxford, 15min. 6sec.
120 Yards Hurdles.—P. R. O'R. Phillips, Cambridge, 16½sec.
High Jump.—H. A. Dubois, Cambridge, 5ft. 8¼in.
Long Jump.—D'A. J. J. Hartley, Oxford, 21ft. 5in.
*Throwing 16lb Hammer.—G. E. Putnam, Oxford, 153ft. 3in.
Putting the Weight.—W. O. Zeigler, Oxford, 39ft. 6¼in.

* University record.

SCOTTISH UNIVERSITIES.

At Glasgow, June 17.

Edinburgh, 44 points, 1; Glasgow, 16, 2; Aberdeen, 15, 3; St. Andrews, 2, 4.

100 Yards.—J. B. Sweet, Glasgow, 10⅔sec.
220 Yards.—J. B. Sweet, Glasgow, 23⅗sec.
440 Yards.—E. A. Hunter, Edinburgh, 53⅗sec.
880 Yards.—J. T. Soutter, Aberdeen, 2min. 2⅘sec.
One Mile.—J. T. Soutter, Aberdeen, 4min. 36sec.
Three Miles.—C. F. Crichton, Edinburgh, 15min. 37⅛sec.
120 Yards Hurdle.—E. F. H. McKenzie, Edinburgh, 17⅛sec.
High Jump.—J. B. Young, Edinburgh, 5ft. 3in.
Long Jump.—J. Cattenach, Edinburgh, 20ft. 10in.
Putting the Weight.—G. Lindsay, Edinburgh, 39ft.
Throwing the Hammer.—K. McLennen, Aberdeen, 115ft. 10¼in.

OXFORD & CAMBRIDGE v. HARVARD & YALE.

At London, July 11.

English Universities, 5 events; American Universities, 4 events.

100 Yards.—D. Macmillan, Cambridge, 1; F. A. Reilly, Yale, 2; E. N. Thatcher, Yale, 3; R. L. Lange, Oxford, 4. Won by a yard and a half; foot. 10⅕sec.

440 Yards.—F. G. Black, Cambridge, 1; D. Macmillan, 2; J. H. Stewart, Yale, 3; H. W. Kelly, Harvard, 4. Won by two yards; three yards. 49⅘sec.

880 Yards.—B. M. Preble, Harvard, 1; G. R. L. Anderson, Oxford, 2; H. Jaques, Harvard, 3; L. F. Taylor, Cambridge, 4. Won by five yards; twenty yards. 1min. 56sec.

One Mile.—P. J. Baker, Cambridge, 1; W. C. Moore, Oxford, 2; H. P. Lawless, Harvard, 3; B. M. Preble, Harvard, 4; R. D. Clarke, Oxford, 5; H. Jaques, Harvard, 0. Won by thirty yards; twenty yards. 4min. 27⅗sec.

Two Miles.—E. Gowan-Taylor, Oxford, 1; C. H. A. Porter, Oxford, 2; P. R. Withington, Harvard, 3; W. F. Ryan, Harvard, 4; R. S. Clarke, Cambridge, 0. Won by thirty yards; ninety yards. 9min. 29⅕sec.

120 Yards Hurdles.—G. A. Chisholm, Yale, 1; J. B. Cummings, Harvard, 2; P. R. O'R. Phillips, Cambridge, 3; W. I. F. MacDonald, Oxford, 4. Won easily by three yards; same. 15⅖sec.

Throwing the Hammer.—G. E. Putnam, Oxford, 151ft. 5in., 1; C. C. Childs, Yale, 140ft. 10in., 2; T. Cable, Harvard, 137ft. 10in., 3; H. J. Bower, Cambridge, 130ft. 6in., 4.

High Jump.—W. Canfield, Yale, 6ft. 0⅜in., 1; A. D. Barker, Harvard, 5ft. 10¾in., 2; H. A. Dubois, Cambridge, 5ft. 9in., and G. N. Nicklin, Cambridge, 5ft. 9in., equal, third.

Long Jump.—R. J. Holden, Yale, 22ft. 9¼in., 1; J. R. Kilpatrick, Yale 21ft. 9¼in., 2; M. J. Susskind, Cambridge, 21ft. 5in.

LONDON ATHLETIC CLUB v. OXFORD & CAMBRIDGE.

At Stamford Bridge, June 21. The Universities, 5 events; London A.C., 4 events.

100 Yards.—W. A. Stewart, L.A.C., 1; D. MacMillan, Cambridge, 2; R. L. Lange, Oxford, 3. Yard and a half; inches. 10⅖sec.

440 Yards.—F. J. Black, Cambridge, 1; W. H. Gunton, L.A.C., 2; Half a yard. 51⅕sec.

880 Yards.—G. R. L. Anderson Oxford, 1; H. Phillips, L.A.C, 2. Four yards. 2min. 4⅖sec.

One Mile.—W. C. Moore, Oxford, 1; H. Shelton, L.A.C., 2; C. A. P. Price, L.A.C., 3. Twelve yards; twenty yards. 4min. 32⅕sec.

Two Miles.—A. S. D. Smith, L.A.C., 1; R. S. Clarke, Oxford, 2. Twenty-five yards. 9min. 37⅘sec

120 Yards Hurdles.—K. Powell, L.A.C., 1; D. G. W. Anson L.A.C, 2; W. K. M'Donald, Oxford, 3. Two yards; foot. 16⅖sec.

High Jump.—H. A. Dubois, Cambridge, and E. S. Hubble Oxford, dead-heated, 5ft. 5¼in; Major E. O'Brien and F.O. Kitching, L.A.C. 5ft. 4in. Dubois afterwards cleared 5ft. 8in.

Long Jump.—S. S. Abrahams, L.A.C., 22ft. 7¼in., 1; M. J. Susskind, Cambridge, 20ft. 11¼in., 2

Throwing the Hammer.—G. E. Putnam, Oxford, 148ft. 10¼in., 1; W. A Zeigler, Oxford, 138ft. 8in., 2; A. E. Flaxman, Oxford, 125ft. 4in., 3.

NORTHERN COUNTIES.

At Huddersfield, June 3.

100 Yards.—W. R. Applegarth, Polytechnic H., 10⅖sec.
220 Yards.—R. E. Simpson, Manchester A.C., 23⅕sec.
440 Yards.—J. C. Brooks, London A.C., 51⅘sec.
880 Yards.—E. Owen, Broughton H. & A.C., 2min. 1⅖sec.
One Mile.—E. Owen, Broughton, H. & A.C., 4min. 30⅖sec.
Four Miles.—W. Scott, Broughton H. & A.C., 19min. 52⅗sec.
Three-quarter Mile Steeplechase.—W. Grantham, Salford H., 4min. 9sec.
120 Yards Hurdles.—G. H. Gray, Salford H., 16⅖sec.
Two Miles Walk.—W. G. Yates, Salford H., 13min. 48⅖sec.
High Jump.—B. H. Baker, Liverpool H. & A.C., 5ft. 7in.
Long Jump.—H. Ward, Polytechnic H., 20ft. 1¼in.
Tug of War.—Manchester Dock Police beat Liverpool Police.

MIDLAND COUNTIES.

At Villa Park, Birmingham, June 17 and 19.

100 Yards.—J. Barker, Derby C. & A.C., 10⅗sec.
220 Yards.—C. J. Oliver, Sparkhill H., 24sec.
440 Yards.—H. Cunningham, Sparkhill H., 53min. 4⅕sec.
880 Yards.—D. F. McNicol, Polytechnic H., 2min. 2⅖sec.
One Mile.—D. F. McNicol, Polytechnic H., 4min. 33sec.
One Mile (Relay).—Sparkhill H., 3min. 52sec.
Four Miles.—H. D. Baldwin, Derby C. & A.C., 20min. 41⅖sec.
120 Yards Hurdles.—P. T. Brühl, Birchfield H., 18sec.
Two Miles Steeplechase.—R. Noakes, Sparkhill H., 11min. 4sec.
Two Miles Walk.—H. T. Morris, Birmingham W.C., 14min. 50sec.
High Jump.—J. H. Banks, Sparkhill H., 5ft. 3in.
Pole Jump.—J. H. Banks, Sparkhill H., 7ft. 10½in.
Long Jump.—S. S. Abraham, L.A.C., 22ft. 5¼in.
Throwing the Hammer.—H. A. Leeke, L.A.C. and Leamington A.C., 120ft. 4in.
Putting the Shot.—H. A. Leeke, L.A.C. and Leamington A.C., 36ft. 1¼in.

At St. Andrew's, Birmingham, April 17.

Ten Miles.—F. N. Hibbins, Thrapston, 54min. 51⅖sec.

LONDON UNITED HOSPITALS.

At Stamford Bridge, June 27. St. Thomas won the shield with 59 points.

100 Yards.—W. A. Stewart, London. 10⅕sec.
220 Yards.—W. A. Stewart, London. 22⅘sec.
440 Yards.—J. G. Skeet, St. Thomas's, 51⅕sec.
880 Yards.—T. H. Just, St. Bartholomew. 2min. 7⅕sec.
One Mile.—H. P. Dawson, St. Thomas's. 4min. 37⅕sec.
Three Miles.—N. F. Hallowes, St. Thomas's. 16min. 36⅗sec.
120 Yards Hurdle.—E. E. Paget-Tomlinson, London. 17⅕sec.
High Jump.—A. R. C. Doorly, St. Thomas's, 5ft. 7¼in.
Long Jump.—A. C. Palmer, London. 20ft. 7in.
Putting the Weight.—H. J. Bowes, St. Bartholomew. 34ft. 3in.
Throwing the Hammer.—H. J. Bowes, St. Bartholomew. 131ft. 3½in.

SCOTLAND.

At Edinburgh, June 24.

100 Yards.—W. A. Stewart, London Hospital A.C., 10⅖sec.
220 Yards.—R. C. Duncan, West of Scotland H., 23⅖sec.
440 Yards.—R. A. Lindsay, Blackheath H., 53⅗sec.
880 Yards.—J. T. Soutter, Aberdeen University, 2min. ⅕sec.
One Mile.—D. F. McNicol, Polytechnic H., 4min. 26⅖sec.
Four Miles.—G. C. L. Wallach, Bolton United H., 20min. 41⅗sec.
120 Yards Hurdles.—G. S. Brock, Indian Medical Service, 17sec.
Three Miles Walk.—D. Trotter, Ashcombe A.C., 22min. 41⅘sec.
High Jump.—D. Campbell, Edinburgh University A.C., 5ft. 6in.

SCOTLAND—Continued.

Long Jump.—G. Stephen, St. Andrew's University, 19ft. 9in.
Throwing the Hammer (16lb).—T. R. Nicolson, West of Scotland H., 160ft. 8in.
Putting the Weight (16lb).—T. R. Nicolson, West of Scotland H., 41ft. 8in.
Ten Miles.—S. S. Watts, Clydesdale H., 54min. 56⅕sec., at Hampden Park, Glasgow, April 7, 1911.

WALES.

At Barry, June 24.

100 Yards.—D. H. Jacobs, Herne Hill H., 10⅕sec.
220 Yards.—D. H. Jacobs, Herne Hill H., 24⅕sec.
440 Yards.—D. H. Jacobs, Herne Hill H., 55sec.
880 Yards.—E. G. Ace, Swansea A.C., 2min. 9⅘sec.
One Mile.—W. Emerson, Newport A.C., 4min. 46⅘sec.
Four Miles.—W. Emerson, Newport A.C., 23min. 20⅘sec.
120 Yards Hurdles.—W. Titt, Cardiff St Saviour's G.C., 18sec.
Two Miles Walk.—E. Frankham, Talywaen, 15min. 52⅘sec.
High Jump.—W. I. Thomas, Cwmbran, 5ft. 1in.
Long Jump.—W. L. Walters, Barry, 19ft. 8¼in.

IRELAND.

At Dublin, June 5.

100 Yards.—W. Murphy, Clonliffe H., 10⅕sec.
220 Yards.—W. Murphy, Clonliffe H. 23⅘sec.
440 Yards.—J. Denning, Linfield F. & A.C., 53⅖sec.
880 Yards.—J. M. Hill, Queen's Park H., 2min. ⅘sec.
One Mile.—J. Bill, East Antrim, 4min. 39⅘sec.
Four Miles.—F J. O'Neill, Connaught Rangers A.C., 21min. 35⅕s.
120 Yards Hurdles.—E. O. Brien, London A.C., 16⅖sec.
High Jump.—M. J. Creede, Alton, Limerick, 5ft. 6in.
Long Jump.—P. Kirwan, Kilmacthomas, 23ft. 4in.
Putting 16lb Shot (7ft. circle).—J. Barrett, Limerick, 43ft. 4in.
Throwing 16lb Hammer.—J. Flanagan, Irish American, 172ft. 4in.
Slinging 56lb (9ft. circle).—J. Flanagan, Irish American, 38ft. 6in.

SCOTLAND v. IRELAND.

At Dublin, July 15.

Scotland, 7 events; Ireland, 4 events.

100 Yards.—W. A. Stewart, Scotland, 1; J. H. McVea, Ireland, 2. Half a yard. 10⅕sec.
220 Yards.—R. C. Duncan, Scotland, 1; W. Sutherland, Scotland, 2. W. Murphy and J. McVea, Ireland, gave up. Five yards. 23⅘sec.
440 Yards.—R. Lindsay, Scotland, 1; J. Donning, Ireland, 2. Five yards. 53⅕sec.
880 Yards.—J. T. Soutter, Scotland, 1; R. Burton, Scotland, 2; W. H. Craig, Ireland, 3. Easily. 1min. 59⅘sec.
One Mile.—D. McNichol, Scotland, 1; J. T. Soutter, Scotland, 2. J. Bell and W. Craig, Ireland, did not finish. Sixty yards. 4min. 25sec.
Four Miles.—G. C. Wallach, Scotland, 1; F. J. Ryder, Ireland, 2. Two hundred yards. 20min. 27sec.
120 Yards Hurdle.—Major E. O'Brien, London A.C., Ireland, 1; P. Kirwan, Ireland, 2; G. Brock, Scotland, 3. Five yards. 16⅖sec.
High Jump.—D. Campbell, Scotland, 5ft. 8¼in., 1; M. J. Creede, Ireland, 5ft. 6¼in. 2.
Long Jump.—P. Kirwan, Ireland, 23ft., 1; W. Watt, Ireland, 22ft. 1¼in., 2; T. Stephen and J. Cattanach, Scotland, tied at 20ft. 4in.
Putting the 16lb Shot.—J. Barrett, Ireland, 44ft. 4in., 1; T. Nicolson, Scotland, 41ft. 2in., 2.
Throwing the 16lb Hammer.—J. J. Flanagan, Ireland, 170ft. 5in., 1; T. R. Nicolson, Scotland, 164ft. 3in., 2.

SCOTTISH INTER-SCHOLASTIC.

At Glasgow, May 20.

100 Yards (open).—T. Catto, Royal High School. 11⅓sec.
300 Yards (under 13).—J. Macrae, George Heriots. 44⅔sec.
440 Yards.—T. Catto, Royal High School. 57⅓sec.
880 Yards (under 16).—J. G. Lawcock, Allan Glen's. 2min. 17⅗s.
One Mile.—W. M. Cooper, George Heriot's. 5min. 11sec.
120 Yards Hurdle (under 16, 3ft.).—J. Judge, George Heriot's 20⅓sec.
120 Yards Hurdle (open).—A. Y. Dick, Allan Glen's. 17⅓sec.
High Jump (under 13).—D. Clelland, Allan Glen's; H. Fairbairn, Allan Glen's; G. M. Watson, Royal High School. 3ft. 10in.
High Jump (under 16).—R. J. T. Banks, Allan Glen's; R. J. Smith, Rothesay Academy. 4ft. 4¾in.
High Jump (open).—A. Y. Dick, Allan Glen's; D. Cunninghame, Allan Glen's. 5ft. 2¼in.
Long Jump (under 13).—J. Macrae, George Heriot's. 13ft. 4¼in.
Long Jump (under 16).—R. J. T. Banks, Allan Glen's. 16ft. 1¼in.
Long Jump (open).—A. McLean, Hamilton Crescent, Partick. 18ft. 9in.
Putting the Weight.—A. McLean, Hamilton Crescent, Partick. 32ft. 7in.
Throwing the Cricket Ball.—A. McLean, Hamilton Crescent, Partick. 96yds. 7in.

BERLINER SPORTS CLUB v. POLYTECHNIC HARRIERS.

At Berlin, September 3. Polytechnic won by 4 points to 2.

100 Metres.—Rau, Charlottenburg Sports Club, 1; Applegarth, Polytechnic H., 2. 1½ yards. 10-6sec.
1500 Metres.—Lightbody, Berliner, 1; D. F. M'Nicol, Polytechnic H., 2; Von Sigal, Berlin, 3. Three yards. 4min. 6 1-10 sec.
High Jump.—Hutcheon, Polytechinc H., 1 metre 66 centimetres.
200 Metres.—Rau, Charlottenburg, 1; Braun, Munich, 2; D. Arcy, Polytechnic H., 3; Hermann, Berliner, 4. Two yards; five yards. 22sec.
400 Metres.—Braun, Munich, 1; G. Nicol, Polytechnic H., 2; Hermann, Berliner, 3. Three yards; yard and a half. 50-7 sec.
110 Metres Hurdle.—Rau, Charlottenburg, 1; Schmidt, Charlottenburg, 2; Westling, Berlin, 3; Hutcheon, Polytechnic H., 4. Three yards; one yard. 16-3 sec.
1600 Metres Relay.—Polytechnic Harriers (McNicol, G. Nicol, Applegarth, and D'Arcy) won, D'Arcy finishing first in 3min. 39⅔sec.

POLYTECHNIC HARRIERS v. STADE FRANCAIS (PARIS)

At the Crystal Palace, July 15. Polytechnic, 7 events; Stade Francais, 0.

100 Yards.—W. C. Wells, Polytechnic H., 1; J. T. Walker, Polytechnic H., 2; C. Mentrel, Stade Francais, 3. Three yards; two yards. 11sec.
440 Yards.—C. Turner, Polytechnic H., 1; C. Mentrel, Stade Francais, 2. One yard; a foot. 52⅓sec.
One Mile.—A. L. Treble, Polytechnic H., 1; A. Beaulavon, Stade Francais, 2. Sixty yards; ten yards. 4min. 35⅓sec.
Three Miles.—A. L. Treble, Polytechnic H., 1; M. Gaubert, Stade Francais, 2. 270 yards. 15min. 24⅗sec.
120 Yards Hurdle.—E. H. Hutcheon, Polytechnic H. 1; G. Portalis Ronsseau, Stade Francais, 2. One yard. 17⅔sec.
High Jump.—C. V. Taylor, Polytechnic H., 5ft. 5in., 1; E. H. Hutcheon, Polytechnic H., 5ft. 3in., 2; G. Portalis Ronsseau, 5ft. 2in., 3.
Long Jump.—E. H. Hutcheon, Polytechnic H., 20 ft. 11 in., 1; C. Mentrel, Stade Francais, 20 ft. 6 in., 2.

INTER-EMPIRE CHAMPIONSHIPS.

At Crystal Palace, June 24.

100 Yards.—F. J. Halbhaus, Canada, 1; D. MacMillan, United Kingdom, 2; R. Opie, Australia, 3. Foot; yard. 10⅖sec.
220 Yards.—F. J. Halbhaus, Canada, 1; R. Opie, Australia, 2; E. W. Haley, United Kingdom, 3. Two and a half yards; three yards. 23sec.
300 Yards.—J. A. Wells, Herne Hill H., 1; W. T. Westenhall. London A.C., 2; F. J. B. Hosking, Herne Hill H., 3. Two yards; one yard. 33⅖sec.
880 Yards.—J. M. Hill, United Kingdom, 1; G. A. Wheatley, Australia, 2; M. Brock, Canada, 3. Two and a half yards; inches. 1min. 58⅗sec.
1,320 Yards.—R. F. C. Yorke, London A.C., 1; A. M. Knox, Canada, 2; A. Hare, Herne Hill H., 3. Eight yards; inches. 3min. 21⅕sec.
One Mile.—J. L. Tait, Canada, 1; E. Owen, United Kingdom, 2; G. Haskins, Australia, 3. Yard; six yards. 4min. 46⅕sec.
Two Miles Team Race.—Herne Hill (E. C. Barry, A. W. Hubbard, and A. W. Martin), 7 points, 1; South London H., 19 points, 2; Essex Beagles, 20 points; 3. Barry won by 50 yards. 10m. 3⅖s.
120 Yards Hurdles.—K. Powell, United Kingdom, 1; F. L. Lukeman, Canada, 2; F. P. Brown, Australia, 3. Yard; six yards. 16sec.

THE ARMY CHAMPIONSHIPS.

At Aldershot, July 26, 27.

100 Yards (N.C.O. and men).—Corpl. F. Usher, 2nd York and Lancaster. 10⅕sec.
100 Yards (officers).—Lieut. H. E. H. Blakeney, 2nd Royal Sussex. 10⅗sec.
100 Yards (all ranks).—Corpl. F. Usher, 2nd York and Lancaster. 10⅖sec.
440 Yards (N.C.O. and men).—Corpl. Gray, 2nd York and Lancaster. 52sec.
440 Yards (officers).—Lieut. G. L. Brown, 4th Middlesex. 53sec.
440 Yards (all ranks).—Corpl. F. Usher, 2nd York and Lancaster. 51sec.
880 Yards (officers).—Second-Lieut. A. F. Smith, 3rd Coldstream Guards. 2min. 6sec.
880 Yards (N.C.O. and men).—Lance-Corpl. H. N. Prince, R.A.M.C. 2min. 6⅗sec.
880 Yards (all ranks).—Lance--Sergt. Heaver, 2nd Lincoln. 2min. 5⅕sec.
One Mile (officers).—Lieut. T. Wheeler, 1st Buffs. 4min. 44sec.
One Mile (all ranks).—Private Love, 1st Coldstream Guards. 4min. 35⅕sec.
Three Miles (all ranks).—Private Love, 1st Coldstreams. 15min. 30sec.
120 Yards Hurdle (N.C.O. and men).—Corpl. A. Firmiston, 4th Middlesex. 17⅖sec.
120 Yards Hurdle (officers).—Major E. O'Brien, Indian Army. 16⅕sec.
120 Yards Hurdle (all ranks).—Major E. O'Brien, Indian Army. 16sec.
High Jump (officers).—Captain C. R. Dugmore A.S.C. 5ft. 5½in.
Long Jump (officers).—Captain C. R. Dugmore, A.S.C. 22ft. 1in.
Tug-of-War.—1st Leinster's beat 2nd Coldstream's.
Relay Race (1,100 yards).—2nd York and Lancaster.
Relay Race (United Services).—Regular Army beat Royal Marines.
Putting the Weight (N.C.O. and men).—Lance-Sergt. D. Carr, 1st Black Watch. 41ft. 7in.
High Jump (N.C.O. and men).—Driver E. G. Lockton, Personnel Ordnance Coll. 5ft. 4½in.

THE ARMY CHAMPIONSHIPS—Continued.

200 Yards (N.C.O.).—Corpl. Cooper, 2nd Connaught Rangers. 23⅘sec.
Pole Jump (N.C.O.).—Corpl. Lamont, 1st Gordon Highlanders. 8ft. 11in.
Long Jump (N.C.O. and men).—Private Beasley, Irish Guards. 20ft. 10¾in.
One Mile (N.C.O. and men).—Lance-Corpl. Hutson, 2nd Royal Sussex. 4min 33sec.

NATIONAL TERRITORIAL.

At Stamford Bridge, London, July 8. Grand Aggregate Challenge Cup—London 44 points, Surrey 15, Edinburgh 11, Essex 10.
100 Yards.—Private W. R. Applegarth, 19th Batt. London. 10⅗sec.
440 Yards.—Private W. T. Wetenhall, 12th Batt. London. 51sec.
One Mile.—Private W. Jones, Surrey Yeomanry. 4min. 29⅛sec.
120 Yards Hurdle.—Second-Lieut. H. Ward, Grantham. 17sec.
High Jump.—Second-Lieut. H. Ward, Grantham. 5ft. 7in.
Long Jump.—Private C. H. Medlock, 28th Batt. London. 20ft. 9½in.
Putting the Weight.—Private K. McLinnan, 4th Seaforth Highlanders, Ross. 37ft. 5in.
Throwing the Hammer.—Corpl. G. Lindsay, 6th Royal Scots, Edinburgh. 124ft. 1in.
440 Yards Bicycle.—Cyclist A. G. M. Oakes, Essex Engineers. 34⅛sec.
One Mile Bicycle.—Cyclist A. G. M. Oakes, Essex Engineers. 2min. 37⅘sec.
Five Miles Bicycle.—Private W. T. Dunn. 12th Batt. London.
Tug-of-War (11 stone).—5th Royal Scots, Edinburgh, beat Surrey.
Tug-of-War (catch weights).—Glasgow 6th Highland Light Infantry beat Surrey.
One Mile Relay.—London Battalions. 3min. 39⅞sec.

SOUTH AFRICA.

At Durban, May 31 and June 3.
100 Yards.—C. Sulin, Natal, 11sec.
220 Yards.—G .H. Patching, Transvaal, 22⅘sec.
440 Yards.—H. F. Butler, Cape, 51⅖sec.
880 Yards.—J. Victor, Transvaal, 2min. 1⅘sec.
One Mile.—J. Victor, Transvaal, 4min. 36⅛sec.
Four Miles.—C. W. Gitsham, Transvaal, 20min. 56⅘sec.
Ten Miles.—C. W. Gitsham, Transvaal, 55min. 10sec. (South African record.)
Three Miles Walk.—A. C. C. St. Norman, Transvaal, 23min. 35sec.
120 Yards Hurdles.—W. A. Alheit, Cape, 16⅗sec.
440 Yards Hurdles.—D. O'Flaherty, Natal, 60⅛sec.
Putting the Shot.—D. Stupart, Transvaal, 35ft. 6in.
Throwing the Hammer.—J. Kynoch, Cape, 131ft. 1in.. (South African record.)
Long Jump.—D. Stupart, Transvaal, 21ft. 10¼in.
High Jump.—C. H. Middleton, Free State, and D. Stupart, Transvaal, 5ft. 8in. ; a tie.
Pole Jump.—F. V. Williams, Transvaal, 10ft. 6¾in.
Two Miles Steeplechase.—F. J. Spencer, Natal, 11min. 36sec

CYCLING.

Quarter-mile.—A. A. Imrie, Transvaal, 31⅛sec.
Half-mile.—A. A. Imrie, Transvaal, 1min. 7⅘sec.
One Mile.—Ben Jones, Transvaal, 2min. 59⅛sec.
Five Miles.—Ben Jones, Transvaal, 12min. 20⅘sec.
Ten Miles—W. S. Venter, Transvaal, 26min. 24⅗secs.
Twenty-five Miles (motor paced).—H. B. Humphreys, Cape, 46min. 18sec. (South African record.)

CANADA.

At Montreal, September 23.

100 Yards.—Alvah Meyer, Irish-American, New York. 10sec.
220 Yards.—J. Rosenberger, Irish American A.C. 22⅕sec.
440 Yards.—M. W. Sheppard, Irish-American A.C. 49⅘sec.
880 Yards.—M. W. Sheppard, Irish-American A.C. 1min. 54⅘sec
One Mile.—A. Kiviat, Irish-American A.C. 4min. 40⅕sec.
Three Miles.—J. Daly, Irish-American A.C. 14min. 58⅘sec.
120 Yards Hurdle.—J. J. Eller, Irish-American A.C. 15⅗sec.
One Mile Relay Race (team of four men).—Boston A.A. 3min. 24⅗sec.
Two Miles Walk.—G. H. Goulding, Toronto Y.M.C.A. 13m. 46⅗s.
High Jump.—J. Andreomidas, Boston A.C., 6ft.,.
Long Jump.—T. J. Ahearn, N.Y.A.C. 22ft. 9¼in.
Putting the 16lb Shot.—R. T. Beatty, New York A.C. 48ft. 3¾in.
Throwing 56lb Weight.—Matt M'Grath, Irish-American A. C. 40ft. 6¾in. *
Throwing the Discus.—James Duncan, Pastime A.C. 134ft.
Throwing 16lb Hammer.—M. J. M'Grath, Irish-American A. C., New York. 182ft. 4in.†
Pole Vault.—W. Happenny, Montreal A.A. 12ft. 2in.

* World's Record. † Canadian Record.

NEW ZEALAND.

At Lancaster Park, Christchurch, March 18.

Wellington, 46; Canterbury, 34; Southland, 15; Auckland, 10.

100 Yards.—R. Opie, Canterbury, 10⅕sec.
220 Yards.—R. Opie, Canterbury, 22sec.
440 Yards.—R. Opie, Canterbury, 50 sec.
880 Yards.—W. G. Harding, Wellington, 1min. 58⅘sec.
One Mile.—G. N. Hill, Auckland, 4min. 25⅘sec.
Three Miles.—G. N. Hill, Auckland, 14min. 53⅗sec.
120 Yards Hurdles.—G. P. Keddell, Southland, 15 7-10sec.*
440 Yards Hurdles.—G. P. Keddell, Southland, 60⅗sec.
One Mile Walk.—H. E. Kerr, Wellington, 6min. 46⅗sec.
High Jump.—R. Mitchell, Otago, 5ft. 6¼in.
Broad Jump.—G. P. Keddell, Southland, 21ft. 3¾in.
Pole Jump.—L. M. McKay, Wellington, 10ft. 2in.
Three Miles Walk.—H. E. Kerr, Wellington, 22min. 46⅗sec.
Putting 16lb Shot (7ft. circle).—W. de Thier, Canterbury, 36ft. 11½in.
Throwing 16lb Hammer (7ft. circle).—A. Bissett, Wellington, 122ft. 8in. * Australasian Record.

VICTORIA (Australia).

At Melbourne, March 25.

100 Yards.—J. Burton, East Melbourne H., 10sec.
220 Yards.—J. H. Slater, Christ Church, 23sec.
440 Yards.—A. E. Hartkopf, Melbourne University, 52⅘sec.
880 Yards.—S. G. Hollow, Essendon, 2min. 2sec.
One Mile.—G. A. Wheatley, Essendon, 4min. 50sec.
Three Miles.—S. S. Long, Geelong, 15min. 45⅕sec.
120 Yards Hurdle.—J. L. Davis, Melbourne University, 16sec.
440 Yards Hurdle.—J. L. Davis, Melbourne University, 60⅗sec.
High Jump.—L. H. Kelly, Wesley, 6ft. ¼in.
Long Jump.—J. L. Davis, Melbourne University, 22ft. 7in.
Pole Jump.—L. Walker, Melbourne, and J. Brake, Melbourne University, each 10ft.
One Mile Walk.—W. Murray, Melbourne, 6min 40⅘sec.
Three Miles Walk.—W. Murray, Melbourne, 22min. 38⅕sec.
Putting the Shot.—A. D. Robertson, East Melbourne H., 36ft. 8in.
Throwing the Hammer.—W. G. Rouse, East Melbourne H., 101ft. 6in.

AMERICAN INTER-COLLEGIATE.

At Cambridge, Mass., May 26.

Cornell won the Championship, 30½ points; Yale, 24½ points, second; Michigan, 24 points, third.

100 Yards.—R. C. Craig, Michigan, 9⅘sec.§
220 Yards.—R. C. Craig, Michigan, 21⅖sec.§‡
440 Yards.—D. B. Young, Amherst, 48⅘sec.§
880 Yards.—J. P. Jones, Cornell, 1min. 54⅘sec.*
One Mile.—J. P. Jones, Cornell, 4min. 15⅖sec.*†
Two Miles.—T. S. Berna, Cornell, 9min. 25⅕sec.*
120 Yards Hurdles.—G. A. Chisholm, Yale, 15⅖sec.
220 Yards Hurdles.—G. A. Chisholm, Yale, 24⅗sec.
High Jump.—P. W. Dalrymple, Mechanical Institute, J. W. Burdick, G. C. Farrier, Pennsylvania, all 6ft.
Long Jump.—R. Holden, Yale, 22ft. 3⅜in.
Pole Jump.—H. S. Babcock, Columbia, 12ft. 8⅜in.*
Throwing the Hammer.—A. H. Tilley, Dartmouth, 145ft. 11in.
Putting the Weight.—J. Horner, Michigan, 46ft. 7⅛in.*

*† Inter-collegiate and World's amateur record. * Inter-collegiate records. § Equalled Inter-collegiate record. ‡ Equalled World's best.

AMERICA.

At Pittsburg, July 1. Division of Points.—Irish-American A.C., 58; New York A.C., 28; Seattle A.C., 13; Cleveland A.C., 9; Olympic A.C., 9; Chicago A.A., 6; Kansas City A.C., 6; Boston A.A., 4; South Boston A.A., 4; Brookline Gymnasium, 3; University of Chicago, 3; Pittsburg A.A., 2.

100 Yards.—G. Henry, New York, 10sec.
220 Yards.—J. W. Nelson, Seattle A.C., 21⅘sec.
440 Yards.—E. J. F. Lindberg, Chicago, 49sec.
880 Yards.—M. W. Shepherd, Irish-American A.C., 1min. 54⅕sec.
One Mile.—A. R. Viviat, Irish-American A.C., 4min. 19⅗sec.
Five Miles.—G. V. Bonhag, Irish-American A.C., 25min. 50⅖sec.
120 Yards Hurdle.—A. B. Shaw, Irish-American A.C., 15⅗sec.
220 Yards Low Hurdles.—J. J. Eller, Irish-American A.C., 24⅘s.
High Jump.—H. Grumpelt, New York A.C., 6ft. 1in.
Long Jump.—P. Adams, New York A.C., 23ft. 4⅜in.
Pole Jump.—E. T. Cooke, jun., Cleveland A.C., 12ft. 6in.
Hop, Step, and Jump.—D. F. Ahearne, Irish-American A.C., 48ft.
Putting the Weight.—P. McDonald, Irish-American A.C., 47ft. 9in
Throwing 56lbs. Weight.—P. McDonald, Irish-American A.C., 38ft. 9⅞in.
Throwing the Hammer.—S. Walsh, New York A.C., 177ft. 6⅜in.
Throwing the Javelin.—O. F. Snediger, San Francisco, 165ft.
Throwing the Discus.—M. Sheridan, Irish-American A.C., 133ft. 9⅛in.

FRANCE.

At Colombes, June 19.

100 Metres.—Failliott, R.C.F., 11⅖sec.
400 Metres.—Failliott, R.C.F., 50⅗sec.
800 Metres.—Caulle, M.C., 1min. 59sec. (equal French record).
1500 Metres.—Arnaud, C. A. S. G., 4min. 4⅖sec (French record).
100 Metres Hurdle.—Meunier, C.A.S.G., 16⅗sec.
400 Metres Hurdle.—Meslot, R. C.F., 59⅗sec.
4000 Metres Steeplechase.—De Fleurac, R.C.F., 13min. 6⅘sec.
Standing High Jump.—Andre, R.C.F., 1 metre 47 centimetres.
High Jump.—Andre, R.C.F. and Labat S.B.U.C., 1 metre 80 cent.
Standing Long Jump.—Motte, R.C.R., 3 metres, 28 centimetres.
Long Jump.—Lagarde, C.A.B., 6 metres 50 centimetres.
Pole Jump.—Garon, A.S.C.F.M., 3 metres 30 centimetres.
Putting the Weight.—Tison, R.C.F., 12 metres 68 centimetres.
Throwing the Discus.—Tison, R.C.F., 39 metres 18 centimetres.

WINNERS OF ENGLISH CHAMPIONSHIPS.

100 YARDS.

		SEC.			SEC.
1866	T. M. Colmore	10¼	1889	E. H. Pelling	10⅔
1867	J. H. Ridley	10¼	1890	N. D. Morgan	10⅔
1868	W. M. Tennant	—	1891	L. A. Cary	10⅙
1869	J. G. Wilson	10⅔	1892	C. A. Bradley	10⅙
1870	A. J. Baker	10⅙	1893	C. A. Bradley	10
1871	J. G. Wilson	10¾	1894	C. A. Bradley	10⅙
1872	W. A. Dawson	10¼	1895	C. A. Bradley	10
1873	J. Potter	—	1896	N. D. Morgan	10⅔
1874	E. J. Davies	10¼	1897	H. J. Palmer	10⅚
1875	J. Potter	10⅜	1898	F. W. Cooper	10
1876	M. Shearman	10⅜	1899	R. W. Wadsley	10⅙
1877	H. Macdougall	10⅔	1900	A. F. Duffey	10
1878	L. Junker	10⅙	1901	A. F. Duffey	10
1879	M. R. Portal	10⅜	1902	A. F. Duffey	10
	G. L. Lockton	10⅙	1903	A. F Duffey	10
1880	W. P. Phillips	10⅙	1904	J. W. Morton	10
1881	W. P. Phillips	10⅙	1905	J. W. Morton	10⅙
1882	W. P. Phillips	10⅙	1906	J. W. Morton	10⅔
1883	J. M. Cowie	10⅙	1907	J. W. Morton	10⅚
1884	J. M. Cowie	10⅙	1908	R. Kerr	10
1885	J. M. Cowie	10⅔	1909	R. E. Walker	10
1886	A. Wharton	10	1910	F. L. Ramsdell	10⅙
1887	A. Wharton	10⅙	1911	F. L. Ramsdell	10⅔
1888	F. Westling	10⅙			

220 YARDS.

1902	R. W. Wadsley	22⅙	1907	J. P. George	22⅘
1903	G. F. Brewill	23	1908	R. Kerr	22⅔
1904	C. H. Jupp	22⅘	1909	N. J. Cartmell	22
1905	H. A. Hyman	22⅔	1910	F. L. Ramsdell	22⅔
1906	C. H. Jupp	22⅜	1911	F. L. Ramsdell	22⅙

QUARTER-MILE.

1866	J. H. Ridley	55	1889	H. C. L. Tindall	48¼
1867	J. H. Ridley	52¼	1890	T. L. Nicholas	51⅘
1868	E. J. Colbeck	50⅔	1891	M. Remington	51
1869	E. J. Colbeck	53⅜	1892	C. R. Dickenson	50⅔
1870	A. R. Upcher	52⅔	1893	E. C. Bredin	49⅙
1871	A. R. Upcher	51⅘	1894	E. C. Bredin	50
1872	R. Philpot	52⅘	1895	W. Fitzherbert	49⅜
1873	A. R. Upcher	53⅔	1896	J. C. Meredith	52
1874	G. A. Templar	53¼	1897	S. Elliott	53⅙
1875	F. T. Elborough	51	1898	W. Fitzherbert	50
1876	F. T. Elborough	52⅔	1899	R. W. Wadsley	54⅜
1877	F. T. Elborough	51⅜	1900	M. W. Long	49⅘
1878	J. Shearman	52⅘	1901	R. W. Wadsley	49⅘
1879	E. Storey	51⅔	1902	G. W. White	50⅙
	H. R. Ball	51⅘	1903	C. McLachlan	52⅙
1880	M. Shearman	52⅙	1904	R. L. Watson	51⅘
1881	L. E. Myers	48⅜	1905	W. Halswell	50⅘
1882	H. R. Ball	50⅙	1906	W. Halswell	48⅘
1883	J. M. Cowie	51	1907	E. H. Montague	52⅜
1884	J. M. Cowie	50⅔	1908	W. Halswell	49⅔
1885	L. E. Myers	52⅔	1909	A. Patterson	*51⅙
1886	C. G. Wood	49⅘	1910	L. J. de B. Read	51
1887	C. G. Wood	51	1911	F. J. Halbhaus	50⅘
1888	H. C. L. Tindall	51⅔			

* After dead-heat with L. J. de B. Reed in 50⅜sec.

HALF-MILE.

		M.	S.
1866	P. M. Thornton	2	5
1867	W. J. Frere	2	5
1868	E. J. Colbeck	2	2
1869	R.V.Somers-Smith	2	2⅔
1870	R.V.Somers-Smith	2	2
1871	Hon. A. Pelham	2	6
1872	*T. Christie *G. Templar	2	1
1873	Hon. A. Pelham	2	5½
1874	E. A. Sandford	2	4
1875	E. A. Sandford	2	4½
1876	F. T. Elborough	2	3
1877	F. T. Elborough	2	0
1878	*H. A. Whatley *Lees Knowles	2	0⅔
1879	W. W. Bolton C. Hazenwood	2	3⅔ 1⅔
1880	S. K. Holman	2	0⅔
1881	S. H. Baker	2	2⅓
1882	W. G. George	1	58⅓
1883	W. Birkett	1	58
1884	W. G. George	2	2⅓
1885	L. E. Myers	2	1
1886	E. D. Robinson	1	59
1887	F. J. K. Cross	1	59
1888	A. G. LeMaitre	2	0⅔
1889	H. C. L. Tindall	1	56⅔
1890	T. T. Pitman	1	58⅔
1891	W. J. Holmes	2	0⅔
1892	W. J. Holmes	2	0
1893	E. C. Bredin	1	55⅓
1894	E. C. Bredin	1	56⅔
1895	E. C. Bredin	1	55⅔
1896	A. W. de C. King	2	1⅔
1897	A. E. Relf	2	0⅔
1898	A. E. Relf	1	56⅓
1899	A. E. Tysoe	1	58⅔
1900	A. E. Tysoe	1	57⅔
1901	J. R. Cleave	1	59⅔
1902	A. B. Manning	1	59⅔
1903	B. J. Blunden	1	58⅔
1904	Rev.H.W.Workman	1	59⅔
1905	B. J. Blunden	2	2
1906	A. Astley	1	57⅔
1907	I. F. F. Crawford	1	59⅔
1908	T. H. Just	1	58⅓
1909	H. Braun	1	57⅔
1910	J. M. Hill	2	1⅔
1911	H. Braun	1	59⅔

* Dead Heat.

ONE MILE.

1866	C. B. Lawes	4	39
1867	S. G. Scott	4	42
1868	W. M. Chinnery	4	33⅓
1869	W. M. Chinnery	4	50
1870	R. H. Benson	4	54⅔
1871	W. M. Chinnery	4	31⅔
1872	C. H. Mason	4	42½
1873	W. Slade	4	32⅔
1874	W. Slade	4	33
1875	W. Slade	4	35⅔
1876	W. Slade	4	35⅓
1877	W. Slade	4	29⅓
1878	A. F. Hills	4	28⅔
1879	B. R. Wise W. G. George	4 4	29 26⅓
1880	W. G. George	4	28⅔
1881	B. R. Wise	4	24⅔
1882	W. G. George	4	32⅔
1883	W. Snook	4	25⅔
1884	W. G. George	4	18⅔
1885	W. Snook	4	44
1886	T. B. Nalder	4	25⅔
1887	F. J. K. Cross	4	25⅔
1888	T. P. Conneff	4	31⅔
1889	J. Kibblewhite	4	29⅔
1890	J. Kibblewhite	4	23⅓
1891	J. Kibblewhite	4	28⅔
1892	H. Wade	4	19⅓
1893	F. E. Bacon	4	22⅓
1894	F. E. Bacon	4	25⅔
1895	F. E. Bacon	4	17
1896	B. Lawford	4	31⅔
1897	A. E. Tysoe	4	27
1898	H. Welsh	4	17⅓
1899	H. Welsh	4	26
1900	C. Bennett	4	28⅓
1901	F. G. Cockshott	4	21⅔
1902	J. Binks	4	16⅔
1903	A. Shrubb	4	24
1904	A. Shrubb	4	22
1905	G. Butterfield	4	25⅓
1906	G. Butterfield	4	18⅔
1907	G. Butterfield	4	22⅔
1908	H. A. Wilson	4	20⅓
1909	E. Owen	4	23
1910	E. R. Voigt	4	26⅓
1911	D. F. McNicol	4	22⅓

FOUR MILES.

1866	R. C. Garnett	21	41
1867	C. G. Kennedy	22	13
1868	W. M. Chinnery	21	11
1869	W. M. Chinnery	21	30
1870	H. C. Riches	21	24
1871	J. Scott	20	38
1872	J. B. Edgar	21	31½
1873	A. F. Somerville	21	38
1874	W. Slade	20	52
1875	J. Gibb	21	9⅔
1876	A. Goodwin	21	16
1877	J. Gibb	w. o.	
1878	J. Gibb	20	29
1879	J. Warburton W. G. George	20 20	41⅔ 51⅔
1880	W. G. George	20	45⅔
1881	G. M. Nehan	20	26⅓
1882	W. G. George	w. o.	

FOUR MILES—Continued.

		M.	S.			M.	S.
1883	W. Snook	20	37	1898	C. Bennett	20	14⅔
1884	W. G. George	20	17⅘	1899	C. Bennett	20	49⅔
1885	W. Snook	21	51⅘	1900	J. T. Rimmer	20	11
1886	C. Rogers	21	1⅘	1901	A. Shrubb	20	1⅘
1887	E. C. Carter	21	10	1902	A. Shrubb	20	1⅗
1888	E. W. Parry	20	22⅕	1903	A. Shrubb	20	6
1889	S. Thomas	20	31⅘	1904	A. Shrubb	19	56⅘
1890	J. Kibblewhite	20	16⅔	1905	J. Smith	21	8⅘
1891	W. H. Morton	20	53⅗	1906	F. H. Hulford	20	27⅔
1892	J. Kibblewhite	19	50⅗	1907	A. Duncan	19	51⅔
1893	C. Pearce	20	12⅗	1908	E. R. Voigt	19	47⅕
1894	F. E. Bacon	19	48⅘	1909	E. R. Voigt	19	57⅗
1895	H. A. Munro	19	49⅔	1910	A. G. Hill	20	0⅗
1896	H. Harrison	20	27⅔	1911	H. Kolehmainen	20	3⅗
1897	C. Bennett	20	52⅗				

TEN MILES.

1879	C. H. Mason	56	31⅗	1896	G. Crossland	52	5
1880	C. H. Mason	56	7	1897	A. E. Tysoe	55	59⅗
1881	G. A. Dunning	54	34	1898	S. J. Robinson	53	12
1882	W. G. George	54	41	1899	C. Bennett	54	18⅔
1883	W. Snook	57	41	1900	S. J. Robinson	53	14⅔
1884	W. G. George	54	2	1901	A. Shrubb	54	32
1885	W. Snook	53	25⅕	1902	A. Shrubb	52	25⅔
1886	W. H. Coad	55	44⅕	1903	A. Shrubb	51	55⅘
1887	E. C. Carter	55	9	1904	A. Shrubb	54	30⅔
1888	E. W. Parry	53	43⅔	1905	A. Aldridge	51	49
1889	Sid Thomas	51	31⅔	1906	A. Aldridge	54	7⅕
1890	J. Kibblewhite	53	49	1907	A. Underwood	54	3
1891	W. H. Morton	52	33⅘	1908	A. Duncan	53	40⅗
1892	Sid Thomas	53	25½	1909	A. E. Wood	52	40
1893	Sid Thomas	52	41⅔	1910	F. O'Neill	52	41⅔
1894	Sid Thomas	51	37	1911	W. Scott	52	26⅔
1895	F. E. Bacon	52	43⅘				

120 YARDS HURDLE.

		SEC.			SEC.
1866	T. Milvain	17¼	1889	C. W. Haward	16⅔
1867	T. Law	—	1890	C. F. Daft	16⅘
1868	W. A. Tennant	17⅔	1891	D. D. Bulger	16⅗
1869	G. R. Nunn	18⅗	1892	D. D. Bulger	16
1870	J. L. Stirling	17	1893	G. B. Shaw	16⅔
1871	E. S. Garnier	16⅗	1894	G. B. Shaw	16⅗
1872	J. L. Stirling	16⅘	1895	G. B. Shaw	15⅘
1873	H. K. Upcher	—	1896†	G. B. Shaw	15⅗
1874	H. K. Upcher	16½	1897	A. Trafford	17⅔
1875	H. K. Upcher	16⅘	1898	H. E. Parkes	16⅔
1876	A. B. Loder	16⅔	1899	W G Paget-Tomlinson	16⅔
1877	J. H. A. Reay	17⅕	1900	A. C. Kraenzlein	15⅔
1878	S. Palmer	16⅔	1901	A. C. Kraenzlein	15⅗
1879	S. Palmer	17⅔	1902	G. W. Smith	16
	C. L. Lockton	16⅗	1903	G. R. Garnier	15⅕
1880	G. P. C. Lawrence	16⅔	1904	R. S. Stronach	16
1881	G. P. C. Lawrence	16⅕	1905	R. S. Stronach	16⅘
1882	S. Palmer	16⅗	1906	R. S. Stronach	16⅗
1883	S. Palmer	16⅕	1907	O. Groenings	16⅘
1884	C. W. Gowthorpe	16⅗	1908	V. Duncker	16⅕
1885	C. F. Daft	16⅗	1909	A. H. Healey	15⅘
1886	C. F. Daft	16	1910	G. R. L. Anderson	16
1887	J. Le Fleming	16⅕	1911	P. R. O'R. Phillips	16⅕
1888*	S. Joyce	16			

* Down-hill. † Strong wind.

TWO MILES STEEPLECHASE.

1879	H. M. Oliver	1890	E. W. Parry	1901	S. J. Robinson
1880	J. Concannon	1891	E. W. Parry	1902	G. Martin
1881	J. Ogden	1892	W. H. Smith	1903	S. J. Robinson
1882	T. Crellin	1893	G. Martin	1904	A. Russell
1883	T. Thornton	1894	A. B. George	1905	A. Russell
1884	W. Snook	1895	E. J. Wilkins	1906	A. Russell
1885	W. Snook	1896	S. J. Robinson	1907	J. C. English
1886	M. A. Harrison	1897	G. H. Lee	1908	R. Noakes
1887	M. A. Harrison	1898	G. W. Orton	1909	R. Noakes
1888	J. C. Cope	1899	W. Stokes	1910	J. C. English.
1889	T. White	1900	S. J. Robinson	1911	R. Noakes

TWO MILES WALKING.

		M.	S.			M.	S.
1901	G. Deyermond	14	17	1907	R. Harrison	14	1⅘
1902	W. J. Sturgess	14	46⅗	1908	G. E. Larner	13	58⅖
1903	E. J Negus	14	44⅖	1909	E. J. Webb	13	56⅗
1904	G. E. Larner	13	57⅗	1910	E. J. Webb	13	54⅖
1905	G. E. Larner	13	50	1911	H. V. L. Ross	13	55⅗
1906	A. T. Yeomans	14	20⅖				

SEVEN MILES WALKING.

1866	J. G. Chambers	59	32	1885	J. Jervis	56	10⅗
1867	J. H. Farnworth	58	12	1886	J. H. Jullie	56	30⅕
1868	W. Rye	57	40	1887	C. W. V. Clarke	56	59⅘
1869	T. Griffiths	58	35	1888	C. W. V. Clarke	57	8⅗
1870	T. Griffiths	55	30	1889	W. Wheeler	56	29⅖
1871	J. Francis	58	0	1890	H. Curtis	52	28⅖
1872	T. R. Hogg	57	22	1891	H. Curtis	54	0⅕
1873	W. J. Morgan	54	57	1892	H. Curtis	55	56
1874	W. J. Morgan	55	26¼	1893	H. Curtis	—	
1875	W. J. Morgan	53	47	1901	J. Butler	54	37
1876	H. Venn	55	11⅕	1902	W. J. Sturgess	52	49⅗
1877	H. Webster	53	59⅗	1903	J Butler	56	17⅕
1878*	H. Venn	52	25	1904	G. E. Larner	52	57⅖
1879	H. Webster	52	34¼	1905	G. E. Larner	52	34
	H. Venn ..w.o...	56	1	1906	F. T. Carter	53	20⅕
1880	G. P. Beckley	56	40	1907	F. B. Thompson	52	46⅗
1881	J. W. Raby	54	48⅕	1908	E. J. Webb	53	2⅗
1882	H. Whyatt	55	56¼	1909	E. J. Webb	52	37
1883	H. Whyatt	59	15	1910	E. J. Webb	51	37
1884	W. A. Meek	54	28	1911	G. E. Larner	52	8

* This record has been rejected by the A.A.A.

HIGH JUMP.

		FT.	IN.			FT.	IN.
1866	T. G. Little J. H. T. Roupell	5	9	1881	P. Davin	6	0¼
1867	C. E. Green T. G. Little	5	8	1882	R. F. Houghton	5	7½
1868	R. J. C. Mitchell	5	8	1883	J. W. Parsons	6	0½
1869	J. G. Hoare	5	2	1884	T. Ray	5	7
1870	R. J. C. Mitchell	5	9	1885	F. J. Kelly	5	11
1871	R. J. C. Mitchell	5	9½	1886	G. W. Rowdon	5	11½
1872	E. S. Prior	5	4	1887	*G. W. Rowdon *W. B. Page	6	0
1873	J. B. Hurst	5	6	1888	G. W. Rowdon	5	8
1874	M. J. Brooks	5	11	1889	T. Jennings	5	8½
1875	N. G. Glazebrook	5	11	1890	C. W. Haward	5	8½
1876	M. J. Brooks	6	0	1891	T. Jennings	5	9½
1877	G. W. Blathwayte	5	6	1892	A. Watkinson	5	8½
1878	G Tomlinson	5	10½	1893	J. M. Ryan	6	2½
1879	R. H. Macauley *R. E. Thomas *W. Hall	5 5 5	9½ 9 9	1894	R. Williams	5	9½
1880	J. W. Parsons	5	9½	1895	J M. Ryan	5	11½
				1896	M. O'Brien	5	11
				1897	C. E. H. Leggatt	5	9
				1898	P. Leahy	5	10

HIGH JUMP—Continued

		FT.	IN.
1899	P. Leahy	5	10
1900	I. K. Baxter	6	2
1901	I. K. Baxter	6	1
1902	S. S. Jones	6	3
1903	P. O'Connor	5	8
1904	*P. O'Connor *R. G. Murray *J. B. Milne	5	9½
1905	C. Leahy	5	10½
1906	C. Leahy	6	0
1907	C. Leahy	6	0
1908	C. Leahy	5	11
1909	J. H. Banks	5	9
1910	B. H. Baker	5	8½
1911	R. Pasemann	6	0

* Dead Heat.

LONG JUMP.

		FT.	IN.
1866	R. Fitzherbert	19	8
1867	R. Fitzherbert	19	4½
1868	R. J. C. Mitchell	19	8½
1869	A. C. Toswell	19	7
1870	R. J. C. Mitchell	19	11¾
1871	E. J. Davies R. J. C. Mitchell	20	4
1872	E. J. Davies	22	7
1873	C. Lockton	19	4
1874	E. J. Davies	22	5
1875	C. L. Lockton	20	10½
1876	J. L. Alkin	21	3
1877	J. L. Alkin	20	6¾
1878	E. Baddeley	22	8
1879	W. G. Elliott C. L. Lockton	22 22	10½ 1½
1880	C. L. Lockton	22	2
1881	P. Davin	22	11
1882	T. M. Malone	21	0½
1883	J. W. Parsons	23	0½
1884	E. Horwood	21	9
1885	J. Purcell	21	10½
1886	J. Purcell	22	4
1887	F. B. Roberts	22	4
1888	A. A. Jordan	21	8¾
1889	D. D. Bulger	21	6
1890	R. G. Hogarth	20	0
1891	D. D. Bulger M. W. Ford	20	4
1892	D. D. Bulger	21	4½
1893	T. M. Donovan	21	11
1894	T. M. Donovan	20	8
1895	W. J. Oakley	21	6½
1896	C. E. H. Leggatt	23	0¾
1897	C. E. H. Leggatt	21	4
1898	W. J. M. Newburn	23	7
1899	W. J. M. Newburn	22	2
1900	A. C. Kraenzlein	22	10½
1901	P. O'Connor	23	8½
1902	P. O'Connor	23	7½
1903	P. O'Connor	22	9½
1904	P. O'Connor	23	2½
1905	P. O'Connor	23	9½
1906	P. O'Connor	23	5½
1907	D. Murray	22	0
1908	W. H. Bleaden	22	3½
1909	T. J. Ahearne	22	4½
1910	P. Kirwan	22	0¾
1911	P. Kirwan	23	5½

POLE JUMP.

		FT.	IN.
1866	F. Wheeler	10	0
1867	W. F. P. Moore	9	3
1868	R. J. C. Mitchell	10	6½
1869	R. G. Graham	9	3
1870	R. J. C. Mitchell	10	3
1871	R. J. C. Mitchell	10	0
1872	H. C. Fellows	9	6
1873	W. Kelsey	10	6
1874	E. Woosburn	10	7
1875	No Contest.		
1876	H. W. Strachan	10	1
1877	H. E. Kayll	10	9
1878	H. W. Strachan	10	9
1879	F. W. D. Robinson.	j.	o.
1880	E. A. Strachan	10	4
1881	T. Ray	11	3
1882	T. Ray	10	6
1883	H. J. Cobbold	9	6
1884	T. Ray	10	10
1885	T. Ray	10	0
1886	T. Ray	10	11½
1887	T. Ray	10	0
1888	*T. Ray *E. L. Stones	11	0½
1889	E. L. Stones	11	1¾
1890	R. D. Dickinson	11	0
1891	R. Watson	11	3
1892	*R. Watson *R.D.Dickinson	11	0
1893	R. D. Dickinson	11	2
1894	R. D. Dickinson	10	10
1895	R. D. Dickinson	10	0
1896	R. E. Forshaw	10	0
1897	J. Poole	9	10½
1898	J. Poole	10	3
1899	E. C. Pritchard	9	1
1900	B. Johnson	11	4
1901	*I. K. Baxter *W. H. Hodgson	9	10
1902	F. J. Kauser	10	8
1903	S. Morriss	j.	o.
1904	A. Puissegur	10	6
1905	F. Gonder	j.	o.
1906	A. E. A. Harragin	10	4
1907	B. Soderstrom	10	6
1908	E. B. Archibald	12	0
1909	A. E. Flaxman	j.	o.
1910	K. de Szathmary	11	7½
1911	R. Pasemann	12	0

* Dead Heat.

PUTTING THE 16lb. WEIGHT (from 7ft. square).

		FT.	IN.
1866	*C. Fraser	34	6
1867	J. Stone	36	6
1868	J. Stone	37	11
1869	H. Leeke	31	4½
1870	R. J. C. Mitchell	38	0
1871	R. J. C. Mitchell	38	8½
1872	E. J. Bor	42	5
1873	E. J. Bor	40	0
1874	W. F. P. Moore	39	11
1875	T. Stone, jun.	39	10
1876	T. Stone, jun.	38	7½
1877	T. Stone, jun.	38	2
1878	W. Y. Winthrop	38	0
1879	A. H. East / W. Y. Winthrop	37 / 39	7½ / 5
1880	W. Y. Winthrop	37	3
1881	M. Davin	39	6½
1882	G. Ross	42	4
1883	Owen Harte	41	1
1884	Owen Harte	39	10
1885	D. J. McKinnon	43	0½
1886	J. S. Mitchell	38	1
1887	J. S. Mitchell	38	1½
1888	G. R. Gray	43	7
1889	W. J. M. Barry / R. A. Greene	39	8
1890	R. A. Greene	37	8
1891	W. J. M. Barry	40	8
1892	W. J. M. Barry	42	10½
1893	D. Horgan	42	9
1894	D. Horgan	42	4
1895	D. Horgan	44	3½
1896	D. Horgan	43	5½
1897	D. Horgan	45	4
1898	D. Horgan	45	1
1899	D. Horgan	46	0½
1900	R. Sheldon	45	10½
1901	W. W. Coe	45	5½
1902	W. W. Coe	42	10½
1903	T R. Nicolson	40	7½
1904	D. Horgan	45	2
1905	D. Horgan	44	5½
1906	T. Kirkwood	45	4½
1907	T. Kirkwood	44	2
1908	D. Horgan	44	7
1909	D. Horgan	44	1
1910	D. Horgan	42	9
1911	J. Barrett	43	5

* The weight of the ball in 1866 was accidentally 18lb. 10oz.

THROWING THE 16lb. HAMMER (from 9ft. circle).

		FT.	IN.
1866	W. J. James	78	5
1867	P. Halket	94	7
1868	H. Leeke	99	6
1869	W. A. Burgess	102	3
1870	H. Leeke	102	3
1871	W. A. Burgess	105	5
1872	H. Leeke	111	7
1873	J. Patterson	108	0
1874	S. S. Brown	120	0
1875	W. A. Burgess	103	9
1876	G. H. Hales	96	3
1877	G. H. Hales	110	0
1878	E. Baddeley	98	10
1879	W. A. Burgess	96	9
1880	W. Lawrence	96	0
1881	P. Davin	98	10
1882	E. Baddeley	96	4
1883	J. Gruer	101	2½
1884	Owen Harte	83	5
1885	W. J. M. Barry	108	10
1886	J. S. Mitchell	110	4
1887	J. S. Mitchell	124	0½
1888	J. S. Mitchell	124	8
1889	W. J. M. Barry	130	0
1890	R. Lindsay	102	2
1891	CAJQueckberner	129	10½
1892	W. J. M. Barry	133	3
1893	D. Carey	123	4½
1894	W. J. M Barry	126	8½
1895	W. J. M. Barry	132	11½
1896	J. Flanagan	131	11
1897	T. F. Kiely	142	5
1898	T. F. Kiely	140	1
1899	T. F. Kiely	136	4½
1900	J. J. Flanagan	163	4
1901	T. F. Kiely	148	6½
1902	T. F. Kiely	121	1
1903	T. R. Nicolson	142	7
1904	T. R. Nicolson	157	5½
1905	T. R. Nicolson	155	10½
1906	H. A. Leeke	123	1
1907	T. R. Nicolson	158	9
1908	S. P. Gillis	164	4½
1909	T. R. Nicolson	164	8
1910	A. E. Flaxman	117	5½
1911	G. E. Putnam	147	7½

C.C. HARVEY MEMORIAL CUP.

(Best performances in any year.)

1907 A. Duncan	1909 E. J. Webb	1911 R. Pasemann
1908 R. Kerr	1910 E. J. Webb	

NOTEWORTHY PERFORMANCES.

AMATEUR RUNNING.

100 Yards.—9⅗sec., A. F. Duffey, Berkeley Oval, New York, May 31, 1902, and D. J. Kelly, Washington, U.S., June 23, 1906; 9⅘sec., J. Owen, jun., Washington, U.S.A., October 11, 1890. W. T. Macpherson, Auckland, February 7, 1891; J. H. Hempton Christchurch, N.Z., February 6, 1892; C. W. Stage, Cleveland, U.S.A., September 2, 1893; J. V. Crum, Chicago, June 15, 1895; B. J. Wefers, New York September 21, 1895, May 30 1896, and August 28, 1897; J. H. Maybury, Chicago, June 5, 1897; J. H. Rush, Chicago, June 18, 1898; F. M. Sears, Buffalo, U.S.A., June 15, 1901; A. F. Duffey, New York, May 24 1901, and Leicester (grass) July 20, 1901. W. A. Schick, jun., Queen's Club, Kensington, London, July 23, 1904; J W. Morton, Montreal, September 4, 1905; R. Kerr, Toronto, September 25, 1908, and September 11, 1909; F. L. Lukeman, Toronto, June 4, 1910; 10sec., A. Wharton, Stamford Bridge, July 3, 1886; L. H. Carey, Gateshead, July 13, 1891; C. A. Bradley, Tufnell Park, London (grass), June 11, 1892, Huddersfield (grass), June 17, 1893, Northampton (uphill), July 1, 1893, Cardiff, August 12, 1893, Stamford Bridge, July 6, 1895; A. R. Downer, Stamford Bridge, May 4, 1895; S. Rowley, Sydney, N.S.W., October 2, 1897; R. W. Wadsley, Stamford Bridge, July 2, 1898; F. W. Cooper, Stamford Bridge, July 2, 1898; N. G. Pritchard, Calcutta (grass), February 18, 1899; C. R. Thomas, March 8, 1899; C. H. Jupp, Stamford Bridge, June 13, 1900; A. F. Duffey, Stamford Bridge, July 7, 1900; D. Murray, Huddersfield, July 6, 1901; J. W. Morton, Rochdale, July 2, 1904.

120 Yards.—11⅔sec., R. E. Walker, Johannesburg, S.A., December 26, 1908; 11⅗sec., R E. Walker, Glasgow, August 9, 1909; 11⅘sec., W. P. Phillips, Stamford Bridge, March 25, 1882; C. A. Bradley, Huddersfield (grass), June 17, 1893, Stamford Bridge, April 28, 1894; A. R. Downer, Stamford Bridge, May 11, 1895; B. J. Wefers, Travers Island, New York, September 26, 1896; A. F. Duffey, New York, June 8, 1901, and Stourbridge, August 8, 1901; J. W. Morton, Stamford Bridge, September 24, 1904.

120 Yards (Hurdle).—15sec. (on grass), F C. Smithson, The Stadium, London, July 25, 1908; 15⅕sec., A. C. Kraenzlein, Chicago, June 18, 1898, V. de V. Duncker, Maritzburg, S.A., April 17, 1909, A. B. Shaw, Philadelphia, May 29, 1908, and W. A. Edwards, San Francisco, October 22, 1909; 15⅔sec. (grass), A. C. Kraenzlein, Stamford Bridge, July 7, 1900, and Dublin, July 20, 1901; 15⅘sec. (grass), G. B. Shaw, Stamford Bridge, July 6, 1895.

130 Yards.—12⅔sec., R. E. Walker, Durban, January 4, 1909; 13sec., Wendell Baker (against Time), Cambridge, Mass., May 23, 1886; 13⅘sec., L. E. Myers, New York, June 3, 1882.

150 Yards.—14⅘sec., R. E. Walker, Durban, S.A., April 24, 1909; 14⅔sec., R. E. Walker, Glasgow, Aug. 9, 1909; 14⅘sec., C. G. Wood, Stamford Bridge, London, July 21, 1887; W. T. Macpherson, Sydney, N.S.W., October 4, 1889; C. H. Sherrill, New York, May 17, 1890; J. Owen, jun., Detroit; U.S.A., September 13, 1890; C. J. B. Monypenny, Cambridge, February 27, and March 1, 1892.

180 Yards.—17⅘sec., R. E. Walker, Durban, S.A., April 24, 1909; 18sec., Wendell Baker, Beacon Park, Boston, U.S.A., June 14, 1886; 18⅕sec., L. Junker, Stamford Bridge, April 27, 1878

200 Yards.—19⅘sec., E. H. Pelling, Stamford Bridge, London, September 28, 1889; A. R. Downer, Stamford Bridge, May 11, 1895; G. Jordan, Oxford, March 16, 1896; C. H. Jupp, Stamford Bridge, June 4, 1904.

220 Yards.—21⅛sec. (straight track), B. J. Wefers, Manhattan, New York, May 30, 1896, and R. C. Craig, Philadelphia, May 28, 1910, and May 26, 1911, D. J. Kelly, Washington, U.S., June 23, 1906; 21⅘sec., R. Kerr, Toronto, September 11, 1909; 21⅗sec., H. Jewett, Montreal, September 24, 1892, B. J. Wefers, New York, September 21, 1895, R. C. Foster, Harvard, May 29, 1909; 21⅘sec., C. G. Wood, Stamford Bridge, June 25, 1887; J. H. Maybury, Madison, U.S.A., May 9, 1896, and June 25, 1897; N. C. Barker, Sydney, April 22, 1905.

220 Yards (Hurdles, 2ft. 6in. high).—23⅗sec., A. C. Kraenzlein, New York, May 28, 1898.

250 Yards.—24⅗sec., W. T. Macpherson, Auckland, New Zealand, February 6, 1891; 24⅘sec., E. H. Pelling, Stamford Bridge, London, September 22, 1888.

300 Yards.—30⅗sec., B. J. Wefers, New York, Sept. 26, 1896; 31⅕sec., W. Halswelle, Glasgow, June 20, 1908; 31⅘sec., A. R. Downer, Hampden Park, Glasgow, June 10, 1895; C. G. Wood, Stamford Bridge, London, July 21, 1887.

300 Yards (Hurdle).—36⅘sec., O. Groenings, London, September 21, 1907; 38⅘sec., T. M. Donovan, Bristol, August 22, 1896; 36⅘sec. H. L. Hillman, New York, November 10, 1906; 34⅘sec. (ten hurdles, 2ft. 6in. high), H. L. Hillman, New York, September 23, 1905.

350 Yards.—36⅗sec., M. W. Long (straight track), Guttenberg, New Jersey, October 4, 1900; 37⅗sec., M. Remington, London, July 11, 1891; 39⅕sec., E. C. Bredin, London, April 13, 1895.

400 Yards.—42⅛sec., M. W. Long (straight track), Guttenberg, New Jersey, October 4, 1900; 43⅘sec., H. C. L. Tindall, Stamford Bridge, June 29, 1889; 43⅘sec., L. E. Myers, New York, June 3, 1882.

440 Yards.—47sec., M. W. Long (straight track), Guttenberg, New Jersey, October 4, 1900; 47⅘sec., M. W. Long (oval, 352 yards track), New York, September 29, 1900; 48⅘sec., W. Halswelle, Glasgow, July 1, 1908; 48⅘sec., H. C. L. Tindall, Stamford Bridge, June 29, 1889; E. C. Bredin, Stamford Bridge, June 22, 1895; N. C. Barker, Sydney, April 11, 1905.

440 Yards (Hurdle).—56⅛sec. (2ft. 6in. hurdles), H. Arnold, at Buffalo, U.S.A., September 7, 1901; 56⅘sec. (3ft. hurdles), G. R. L. Anderson, London, July 16, 1910; 57⅛sec. (3ft. 6in. hurdles), J. L. Davis, Sydney, N.S.W., May 27, 1910; 57⅘sec., T. M. Donovan, Crewe, June 13, 1896, and J. B. Densham, London, September 7, 1907; 58⅘sec. (3ft. 6in. hurdles), A. H. Holder, Auckland, New Zealand, February 13, 1897.

500 Yards.—57⅗sec., M. W. Sheppard, New York, August 14, 1910; 57⅘sec., T. E. Burke, Newton, Mass, June 17, 1897; 58sec., L. E. Myers, Staten Island, U.S.A., May 29, 1880; 58⅘sec., E. C. Bredin, Stamford Bridge, May 30, 1895.

600 Yards.—1min. 10⅘sec., M. W. Sheppard, New York, August 14, 1910; 1min. 11sec., E. H. Montague, Stamford Bridge, London, September 19, 1908; T. E. Burke, New York, September 19, 1896; 1min. 11⅗sec., E. C. Bredin, Stamford Bridge, London, June 10, 1893.

660 Yards.—1min. 21⅘sec., M. W. Sheppard, New York, May 30, 1910.

700 Yards.—1min. 26⅘sec., M. W. Sheppard, New York, May 30, 1910; 1min. 27⅗sec., E. Lunghi, New York, September 6, 1909.

880 Yards.—1min. 52⅘sec., E. Lunghi, Montreal, September 15, 1909; 1min. 53⅖sec., C. H. Kilpatrick, New York, September 21, 1895; 1min. 53⅗sec., M. W. Sheppard, New York, Sept. 29, 1906; 1min. 54sec., M. W. Sheppard, The Stadium, London, July 21, 1908; 1min. 54⅗sec., F. J. K. Cross, Oxford, March 9, 1888; 1min. 55⅘sec., R. P. Crabbe, Cambridge, March 8, 1906; 1min. 56⅕sec. (grass), L. E. Myers, Blackburn, August 1, 1885.

900 Yards.—1min. 57⅕sec., M. W. Sheppard, New York, August 7, 1910; 2min. ⅖sec., W. E. Lutyens, Stamford Bridge, July 5, 1898.

1,000 Yards.—2min. 12⅖sec., M. W. Sheppard, Brooklyn, July 17, 1910; 2min. 13sec., L. E. Myers, New York, October 8, 1881; 2min. 14⅘sec., W. E. Lutyens, Stamford Bridge, July 5, 1898.

Two-thirds of a Mile.—2min. 44⅖sec., M. W. Sheppard, Newark, N.J., August 20, 1910; 2min. 45⅗sec., E. Lunghi, New York, October 10, 1909.

Three-quarter-mile.—3min. 2⅘sec., T. P. Conneff, Travers Island, New York, August 21, 1895 (with pacemakers); 3min. 8⅕sec., W. G. George, Lillie Bridge, June 3, 1882; 3min. 10⅗sec., E. Owen, Broughton, Manchester, June 25, 1910; 3min. 10⅘sec., C. Bennett, Paddington, September 22, 1910.

1,500 Yards.—3min. 38⅕sec., W. Snook, Aston Lower Grounds, Birmingham, August 18, 1883.

One Mile.—4min. 15⅖sec., J. P. Jones, Cambridge, Mass., U.S.A., May 26, 1911; 4min. 15⅗sec., T. P. Conneff, Travers Island, New York, August 28, 1895 (with pacemakers); 4min. 16⅘sec., J. Binks, Stamford Bridge, July 5, 1902; 4min. 17sec., F. E. Bacon, Stamford Bridge, July 6, 1895; 4min. 17⅕sec., H. Welsh, Stamford Bridge, July 2, 1898; 4min. 18⅖sec., W. G. George, Birmingham, June 21, 1884.

One Mile Inter-club Relay Race.—3min. 18⅘sec., Irish-American A.C. (M. W. Sheppard 48⅖sec., H. Gissing 49⅖sec., J. Rosenberger 49sec., H. Schaaf 52sec.), New York, September 4, 1911; 3min. 34⅗sec. (4 sections—220 (2), 440, and 880 yards), Blackheath Harriers, Manchester, July 29, 1911.

2,000 Yards.—5min. 7⅕sec., A. Shrubb, Stamford Bridge, September 26, 1903.

1¼ Miles.—5min. 37sec., A. Shrubb, Ibrox Park, Glasgow, June 11, 1904.

1½ Miles.—6min. 46⅖sec., T. P. Conneff, Bergen Point, N.J., September 2, 1895; 6min. 47⅗sec., A. Shrubb, Stamford Bridge, September 26, 1903.

1¾ Miles.—8min. 2sec., A. Shrubb, Ibrox Park, Glasgow, June 11, 1904.

Two Miles.—9min. 9⅖sec., A. Shrubb, Ibrox Park, Glasgow, June 11, 1904; 9min. 17⅖sec., W. G. George, Stamford Bridge, April 26, 1884.

2¼ to 2¾ Miles.—2¼, 10min. 42sec.; 2½, 11min. 55sec.; 2¾, 13min. 10sec., A. Shrubb, Stamford Bridge, May 21, 1903.

Three Miles.—14min. 17⅗sec., A. Shrubb, May 21, 1903; 14min. 22⅖sec. (on grass), A. Shrubb, Horsham, August 3, 1903.

3¼ to 3¾ Miles.—3¼, 15min. 43sec.; 3½, 16min. 57⅖sec.; 3¾, 18min. 12⅘sec.; A. Shrubb, Ibrox Park, Glasgow, June 13, 1904.

Four Miles.—19min. 23⅗sec., A. Shrubb, Ibrox Park, Glasgow, June 13, 1904.

4¼ to 5 Miles.—4¼, 20min. 50⅖sec.; 4½, 22min. 6⅕sec.; 4¾, 23min. 23⅗sec.; 5, 24min. 33⅗sec., A. Shrubb, London, May 12, 1904.

Six to Eleven Miles.—6, 29min. 59⅘sec.; 7, 35min. 4⅗sec.; 8, 40min. 16sec.; 9, 45min. 27⅗sec.; 10, 50min. 40⅗sec.; 11, 56min. 23⅗sec.; A. Shrubb, Ibrox Park, Glasgow, November 5, 1904.

12 Miles.—1 hour 2min. 43sec., S. Thomas, Herne Hill, Oct 22, 1892.

13 to 15 Miles.—13, 1 hour 9min. 27⅕sec.; 14, 1 hour 14min. 52sec.; 15, 1 hour 20min. 4⅗sec.; F. Appleby, Stamford Bridge, July 21, 1902.

16 to 20 Miles.—16, 1 hour 28min. 46sec.; 17, 1 hour 34min. 27sec.; 18, 1 hour 40min. 10sec.; 19, 1 hour 46min.; 20, 1 hour 51min. 54sec.; G. Crossland, Stamford Bridge, September 22, 1894.

21 to 25 Miles.—21, 2 hours 6min. 10 sec.; 22, 2 hours 12min. 48sec.; 23, 2 hours 19min. 50sec.; 24, 2 hours 27min. 5sec.; 25, 2 hours 33min. 44sec.; G. A. Dunning, Stamford Bridge, December 26, 1881.

25 Miles.—2 hours 24min. 20⅘sec., T. Longboat, Boston, U.S.A. (Marathon), April 9, 1907.

26 Miles.—2 hours 45min. 40sec., H. E. Sims, Salisbury (Marathon) June 29, 1910.

26 to 30 Miles.—26, 2 hours 47min. 14sec.; 27, 2 hours 54min. 26sec.; 28, 3 hours 2min. 11sec.; 29, 3 hours 9min. 51sec.; 30, 3 hours 17min. 36½sec.; J. A. Squires, Balham, May 2, 1885.

31 to 36 Miles.—31, 3 hours 30min. 37½sec.; 32, 3 hours 38min. 56sec.; 33, 3 hours 48min. 29sec.; 34, 3 hours 56min. 39½sec.; 35, 4 hours 4min. 50sec.; 36, 4 hours 13min. 24½sec.; J. A. Squires, Balham, April 11, 1885.

37 to 42 Miles.—37, 4 hours 21min. 12½sec.; 38, 4 hours 29min. 18½sec.; 39, 4 hours 37min. 20½sec.; 40, 4 hours 46min. 54sec.; 41, 4 hours 58min. 8⅘sec.; 42, 5 hours 7min. 12sec.; J. E. Dixon, Birmingham, December 29, 1884.

43 to 45 Miles.—43, 5 hours 17min. 18sec.; 44, 5 hours 26min. 19sec.; 45, 5 hours 35min. 10sec.; J. E. Dixon, Balham, April 11, 1885.

46 Miles.—5 hours 43min. 13sec., J. E. Dixon, Birmingham, December 29, 1884.

47 to 50 Miles.—47, 5 hours 53min. ½sec.; 48, 6 hours 2min. 15½sec.; 49, 6 hours 10min. 55½sec.; 50, 6 hours 18min. 26½sec.; J. E. Dixon, Balham, April 11 1885.

51 to 81 Miles.—51, 6 hours 57min. 50sec.; 55, 7 hours 39min. 10sec.; 60, 8 hours 23min. 30sec.; 65, 9 hours 20min. 51sec.; 70, 10 hours 9min. 25sec.; 75, 10 hours 57min. 33sec.; 80, 11 hours 45min. 40sec.; 81, 12 hours; W. C. Davies, Agricultural Hall, September 9, 1880.

82 to 90 Miles.—82, 12 hours 49min. 50sec.; 85, 13 hours 45min. 20sec.; 90, 15 hours; A. W. Sinclair, Westminster, Nov. 29, 1884.

95 Miles.—95, 16 hours 27min. 20sec., J. Saunders, New York, February 22, 1882.

100 Miles.—16 hours 7min. 43sec., S. Hatch, Chicago, July 24, 1909 (not confirmed); 17 hours 36min. 14sec., J. Saunders, New York, February 22, 1882.

Record for Half-an-Hour.—6 miles 47 yards, J. Bouin, Paris, November 16, 1911.

Record for One Hour.—11 miles 1,136 yards, A. Shrubb, Ibrox Park, Glasgow, November 5, 1904.

Record for Two Hours.—20½ miles, G. Crossland, Stamford Bridge, September 22, 1894.

Marathon (Salisbury, 26 miles 385 yards).—2 hours 47min. 10⅘sec., H. E. Sims, Salisbury, June 29, 1910. Gustav Ljungstrom (Stockholm) is said to have run this distance in 2 hours 34min. 8⅘sec., on the Polo Ground, New York, April 2, 1910, but this is not on the roads.

AMATEUR WALKING.

Quarter-mile.—1min. 22⅕sec., F. H. Creamer, Auckland, New Zealand, November 20, 1897; 1min. 23sec., H. L. Curtis, New York, September 19, 1891; 1min. 26sec., D. Fenton, London, September 26, 1896.

Half-mile.—2min. 59sec., G. H. Goulding, Winnipeg, July 17, 1909; 3min., F. H. Creamer, Auckland, New Zealand, November 20, 1897; 3min. 2⅖sec., F. P. Murray, New York, October 22, 1883; 3min. 4⅕sec., W. J. Sturgess, Stamford Bridge, June 22, 1897.

One Mile.—6 min. 23sec., G. Goulding, Toronto, June 10, 1911; 6min. 26sec., G. E. Larner, Manchester, July 13, 1904; 6min. 27⅖sec., F. H. Creamer, Auckland, New Zealand, November 20, 1897; 6min. 29⅗sec., F. P. Murray, New York, October 27, 1883.

1½ Miles.—10min. 8⅕sec., W. J. Sturgess, Stamford Bridge, June 22, 1897.

Two Miles.—13min. 11⅖sec., G. E. Larner, Manchester, July 13, 1904.

Three Miles.—20min. 25⅘sec., G. E. Larner, Brighton, August 19, 1905; 20min. 49⅖sec., A. C. Norman, South Africa.

Four Miles.—27min. 14sec., G. E. Larner, Brighton, August 19, 1905.

Five to Eight Miles.—5, 36min. 0⅕sec.; 6, 43min. 26⅕sec.; 7, 50min. 50⅘sec.; 8, 58min. 18⅖sec.; G. E. Larner, Stamford Bridge, September 30, 1905.

Eight Miles.—8, 1 hour 0min. 8sec. (world's road record); W. J. Sturgess, Wembley Park, October 14, 1899.

Nine and Ten Miles.—9, 1 hour 7min. 37⅘sec.; 10, 1 hour 15min. 57⅖sec.; G. E. Larner, The Stadium, London, July 17, 1908; 10, 1 hour 15mins. 55secs. (unconfirmed), H. V. L. Ross, Milan, November 20, 1910.

11 Miles.—1 hour 25min. 53⅖sec.; W. J. Sturgess, Stamford Bridge, October 3, 1896; 11, 1 hour 23mins. 52secs., (unconfirmed), H. V. L. Ross, Milan, November 20, 1910.

12 and 13 Miles.—12, 1 hour 34min. 34sec.; 12, 1 hour 31mins. 56secs. (unconfirmed), H. V. L. Ross, Milan, November 20, 1910; 13, 1 hour 42min. 59⅗sec.; W. J. Sturgess, Putney, October 23, 1897.

14 to 21 Miles.—14, 1 hour 52min. 18⅖sec.; 15, 2 hours 0min. 43⅗sec.; 16, 2 hours 9min. 39sec.; 17, 2 hours 18min. 56⅖sec.; 18, 2 hours 28min. 52sec.; 19, 2 hours 39min. 3⅖sec.; 20, 2 hours 49min. 26sec.; 21, 2 hours 59min. 42⅕sec.; J. Butler, October 23, 1897.

14 to 21 Miles (against Time).—14, 1 hour 51min. 43sec.; 15, 2 hours 0min. 27sec.; 16, 2 hours 9min. 18sec.; 17, 2 hours 18min. 21sec.; 18, 2 hours 27min. 47sec.; 19, 2 hours 37min. 47sec.; 20, 2 hours 47min. 52sec.; 21, 2 hours 57min. 25sec.; T. Griffith, London, December 23, 1870, in an attack on Time to cover 21 miles in three hours.

2 to 50 Miles.—22, 3 hours 11min. 36sec.; 23, 3 hours 21min. 3sec.; 24, 3 hours 30min. 23sec.; 25, 3 hours 40min. 20sec., 26, 3 hours 51min. 2⅗sec.; 27, 4 hours 0min. 45sec.; 28, 4 hours 10min. 26sec.; 29, 4 hours 20min. 6sec.; 30, 4 hours 29min. 52sec.; 31, 4 hours 39min. 43sec.; 32, 4 hours 49 min. 43sec.; 33, 4 hours 59min. 31sec.; 34, 5 hours 9min. 34sec.; 35, 5 hours 19min. 29sec.; 36, 5 hours 31min. 14sec.; 37, 5 hours 41min. 54sec.; 38, 5 hours 50min. 52sec.; 39, 6 hours 1min. 8sec.; 40, 6 hours 11min. 17sec.; 41, 6 hours 21min. 35sec.; 42, 6 hours 31min. 55sec.; 43, 6 hours 42min. 9sec.; 44, 6 hours 52min. 12sec.; 45, 7 hours 3min. 25sec.; 46, 7 hours 13min. 12sec.; 47, 7 hours 23min. 18sec.; 48, 7 hours 33min. 15sec.; 49, 7 hours 42min. 54sec.; 50, 7 hours 52min. 27sec.; J. Butler, Putney, June 12, 1905.

51 to 72 Miles.—51, 8 hours 16min. 22sec.; 52, 8 hours 26min. 27sec.; 53, 8 hours 36min. 40sec.; 54, 8 hours 46min. 51sec.; 55, 8 hours 57min. 5sec.; 56, 9 hours 7min. 34sec.; 57, 9 hours 18min. 18sec.; 58, 9 hours 28min. 50sec.; 59, 9 hours 39min. 12sec.; 60, 9 hours 49min. 45sec.; 61, 10 hours 0min. 17sec.; 62, 10 hours 11min. 2sec.; 63, 10 hours 21min. 56sec.; 64, 10 hours 32min. 53sec.; 65, 10 hours 43min. 54sec.; 66, 10 hours 54min. 57sec.; 67, 11 hours 5min. 34sec.; 68, 11 hours 16min. 9sec.; 69, 11 hours 26min. 48sec.; 70, 11 hours 37min. 57sec.; 71, 11 hours 48min. 47sec.; 72, 11 hours 59min. 49sec., T. Payne, London, June 4, 1910.

75 and 80 Miles.—75, 13 hours, 11min. 44sec.; 80, 14 hours 11min. 18sec., T. E. Hammond, London, September 11-12, 1908.

85 Miles.—15 hours 7min. 40sec., W. Brown, London, September 17-18, 1909.

90 to 130 Miles.—90, 16 hours 9min. 50sec.; 95, 17 hours 7min. 50 sec.; 100, 18 hours 4min. 10⅕sec.; 105, 18 hours 58min. 21sec.; 110, 19 hours 58min. 40⅕sec.; 115, 20 hours 54min. 20 sec.; 120, 21 hours 52min. 58⅕sec.; 125, 22 hours 48min. 21⅗sec.; 130, 23 hours 45min. 51sec., T. E. Hammond, London, September 11, 12, 1908.

100 Miles.—17 hours 25min. 22sec., T. E. Hammond, on the high road between London and Brighton, June 21, 22, 1907.

Record for One Hour.—8 miles 438 yards, G. E. Larner, Stamford Bridge, September 30, 1905.

Record for Three Hours.—21 miles 49 yards, J. Butler, October 23, 1897.

Record for Eight Hours.—50 miles 1,190 yards, J. Butler, Putney, June 12, 1905.

Record for Nine Hours.—55 miles 515 yards, T. Payne, London, June 4, 1910.

Records for 10 to 12 Hours.—10 hours, 60 miles 1,712 yards; 11 hours, 66 miles 826 yards; 12 hours, 72 miles 33 yards, T. Payne, London, June 4, 1910.

Record for Twenty-four Hours.—131 miles 580¾ yards, T. E. Hammond, at The Stadium, London, September 11-12, 1908.

On September 4, 1909, H. L. Ross, of the Tooting A.C., London, walked from Westminster Bridge, London, to the Aquarium, Brighton (52¼ miles) in the record time of 8 hours 11min. 14sec. T. E. Hammond, London Stock Exchange to Brighton and back to London, 104½ miles, 18 hours 13min. 37sec., June 21, 22, 1907.

Walking from Manchester to Blackpool, July 24, 1909, T. Payne, South Shields, completed the journey of 51½ miles in 7 hours 43min. 53⅘sec.

On March 29, 1907, T. E. Hammond, London, from Marble Arch, London, to the Martyrs' Memorial, Oxford (54½ miles) in 8 hours 51min. 14⅖sec.

AMATEUR JUMPING, FIELD EVENTS, &c.

Standing Long Jump.—11ft. 6in., Ray C. Ewry, of Chicago, at New York, U.S.A., August 4, 1906; 12ft. 9¾in., Jos. Chandler (with weights), at Carrick-on-Suir, August 28, 1898.

Three Standing Jumps.—38ft. 10in., Jos. Chandler (with weights), at Galbally, Tipperary, September 13, 1897; 35ft. 8¾in., R. C. Ewry, Buffalo, U.S.A., September 7, 1903.

Running Wide Jump.—24ft. 11¾in., P. J. O'Connor, Waterford, at Dublin, August 5, 1901; 24ft. 7¼in., M. Prinstein, Pennsylvania University, April 28, 1900; 24ft. 4½in., A. C. Kraenzlein, Pennsylvania University, at New York, May 27, 1899; 24ft. ¾in., W. J. M. Newburn, Dublin, July 16, 1898; 23ft. 7¼in. M. M. Roseingrave, Sydney, N.S.W., October 5, 1896; 23ft. 10¼in. (grass take-off), P. J. O'Connor, at Dublin, Aug. 5, 1901.

Standing High Jump.—5ft. 5½in., Ray C. Ewry, Buffalo, U.S.A., September 7, 1901; 4ft. 11¾in., Jos. Chandler (with weights). G.A.A. Championship, Cork, August 14 1898.

Running High Jump.—6ft. 5⅝in., M. F. Sweeney, Travers Island, New York, September 21, 1895; 6ft. 4¾in., P. Leahy, Millstreet, September 6 1898.

Pole Jump.—12ft. 10⅞in., L. S. Scott, Boulder, Colorado, May 27, 1910; 12ft. 7¾in., A. C. Gilbert, Philadelphia, June 6, 1908; 12ft. 4¾in., Le Roy Samse, America, 1906;

Running Hop, Step and Jump.—51ft. 2¾in., D. Ahearne, New York, August 14, 1910.

Two Hops and a Jump.—51ft. 6¼in., D. Ahearne, New York, May 30, 1910.

Stand Hop, Step and Jump (with weights).—35ft. 1in., H. Courtney, Dublin, July 26, 1896.

Throwing 16lb Hammer (from 9ft. circle).—187ft. 4in., M. McGrath, New York, October 29, 1911; 184ft. 4in., J. J. Flanagan, New Haven, Conn., July 24, 1909; 173ft. 10in., J. J. Flanagan, Dublin, August 3, 1908; (from 7ft. circle), 170ft. 4in., J. J. Flanagan, The Stadium, London, July 14, 1908; 153ft. 3in., G. E. Putnam, London, March 25, 1911 (the record for either Oxford or Cambridge University).

Throwing 56lb Weight.—40ft. 6⅝in., M. McGrath, Montreal, September 23, 1911; 39ft. 3in., J. Flanagan, Dublin, September 2, 1911.

Putting 16lb Weight (7ft. run and no follow).—51ft., R. Rose, of California, August 21, 1909; 48ft. 2in., D. Horgan, Queenstown, October 9, 1897.

Throwing the Discus (4⅔lb).—141ft. 8½in., M. J. Sheridan, Paterson, N.J., June 17, 1911; Olympic Style, 142ft. 10¼in., M. J. Sheridan, New York, October 10, 1909.

Throwing the Javelin.—189ft., Koozan (Hungary), Buda-Pesth, October 3. 1900.

ROAD WALKING.

RESULT OF CHAMPIONSHIPS.

(Under the auspices of the Road-Walking Association.)

1907–8.	Pts.
1. Surrey W. C.	23
2. Polytechnic H.	45
3. Middlesex W. C.	50

Individual Championship.
H. V. L. Ross (Tooting A.C.)

1908–9.	Pts.
1. Surrey W. C.	21
2. Herne Hill H.	54
3. Polytechnic	87

Individual Championship.
S. C. A. Schofield (Surrey W. C.)

1909–10.	Pts.
1. Surrey W. C.	32
2. Herne Hill H.	38
3. Woodford Green A. C.	66

Individual Championship.
H. V. L. Ross (Tooting A.C.)

1910–11.	Pts.
1. Middlesex W. C.	28
2. Surrey W. C.	30
3. Herne Hill H.	45

Individual Championship.
T. Payne (Middlesex W. C.)

Amateur Field Sports Association Championships.

Javelin (Free Style).—H. A. Leeke, A. Abraham.
Javelin (held in the Middle)—F. A. M. Webster, 86ft. 4in.
Discus (Free Style)—W. B. Henderson and A. E. Flaxman, Admiralty, 172ft.
Hop, Step, and Jump.—M. D. Dineen, J. H. Eustace.
Standing High Jump.—J. E. Boyde, 4ft. 6in.
F. O. Kitching, 4ft. 5in.
Slinging 56 lb. Weight.—H. A. Leeke, 25ft. 2¼in.
R. Wishart, 23ft. 10in.
220 Yards Hurdle.—E. H. Hutcheon, Time, 28⅘secs.
All-round Championship.—W. T. Tett.

IN CASE OF ACCIDENT!

For Strained Ligaments, Joints and Muscles, Stiff Joints, Abrasions, Sprains, Bruises, Burns, Cuts, &c.

THE BEST, SPEEDIEST, AND MOST RELIABLE REMEDY

as proved by the experience of

THREE QUARTERS OF A CENTURY

is

Holloway's Ointment

Footballers, Cricketers, Golfers, Motorists, Cyclists, Rowing Men, and all Athletes should have it always at hand with

HOLLOWAY'S PILLS

To purify the blood, cleanse the system, and make the body

FIT AND STRONG.

OF ALL CHEMISTS AND MEDICINE VENDORS, at 1/1½ and 2/9 per pot or box.

PEDESTRIANISM.

WINNERS OF EDINBURGH HANDICAPS.

£100, 130yds., at POWDERHALL GROUNDS.

1881. Starts.
1. T. Williamson, Hawick..16
2. G. Spottiswood, Carlisle.14½
3. L. Gravot, Leith.....19
4. G. Tindall, Gateshead...14½
Won by ½ yard.

1882.
1. R. Muir, Edinburgh....11
2. E. Andrews, Edinburgh. 8
3. J. Laws, South Shields.. 3½
4. J. Tait, Edinburgh.....13
Won by 4 inches.

1883.
1. W. Davis, Edinburgh.. 10½
2. J. Hill, Edinburgh..... 6½
3. J. Chapman, Broxburn..10½
4. R. Hindle, Paisley.....10½
Won by 6 yards.

1884
1. W. Clark, Jarrow 12½
2. W. Watt, Edinburgh ...15½
3. G.Cruickshanks,Ab'rdeen16½
4. G. Webster, Edinburgh.17
Won by 1 yard 12⅕sec.

1885.
1. T. Elliot, Sunderland ...13½
2. W. Duncan, Edinburgh.20
3. G. Webster, Edinburgh.17½
4. W. G. Ross, Glasgow....14½
Won by 1 yard. 12sec.

1886.
1. T. Hendry, Newcastle...14½
2. C. Albert, Edinburgh...22
3. J. Hunter, Edinburgh ..21
4. W. Duncan, Edinburgh.17½
Won by ½ yard. 12⅖sec.

1887.
1. J. Hamilton, Queensferry13
2. G. Grant, Edinburgh ...15
3. G. Spottiswood, Carlisle.11½
4. J. Paterson, Hawick.... 9½
Won by 1 foot. 12⅕sec.

1888.
1. G. Grant, Edinburgh ...13½
2. J. McDonald, Glasgow..16
3. J. McGregor,Tillicoultry 16½
4. J. Ranson, Wood Green. 7
Won by 1½ yards. 12⅕sec.

1889.
1. W. Watson, York.....13
2. H. Laing, Penicuick....14½
3. C. Munro, Edinburgh...13½
4. R. D. Brown, Galashiels.12½
Won by 1 foot. 12⅕sec.

1890.
1. J. Jackson, Hawick 10
2. B. Burns, Darlaston....12
3. W. Johnston, Paisley...11½
4. R. French, Edinburgh..17½
Won by ½ yard. 12⅗sec.

1891. Starts.
1. J. Jack, Leith.....18
2. D. Grieve, Edinburgh...12½
3. J. Lawson, Duddingston.13½
4. G. Carrol, Winchburgh..12½
Won by 1 foot. 12⅕sec.

1892.
1. W. Hunter, Shettleston. 9
2. W. Cross, Edinburgh ...11
3. A. Brownlee, Broxburn.15
4. R. Leslie, Edinburgh ...15
Won by 1 foot. 13⅗sec.

1893.
1. A. Douglas, Leith.....15
2. J. Andrews, Leith.....17½
3. J. Bee, Dalkeith.....14½
4. R. Leslie, Edinburgh..14½
Won by ¾ yard. 12⅕sec.

1894.
1. E. Gordon, Edinburgh..16
2. J. Jack, Leith.....12½
3. A. Burnside, Edinburgh.14½
4. G. Torrance, Edinburgh.11½
Won by 6 inches. 12⅕sec.

1895.
1. S. Bowstead, Byker 9
2. J. Wilkinson, Walkergate10½
3. A. Duncan, Edinburgh..11½
4. W. Purdie, Edinburgh..11
Won by ½ yard. 12⅕sec.

1896.
1. J. Cowan, Jamestown ..12½
2. G. Duncan, Langholm ..12½
3. R. Carter, Sunderland .. 9½
4. W. Wilkins, Eckington.. 8
Won by ½ yard. 12⅕sec.

1897.
1. W. Russell, Biggar.....13½
2. J. Redshaw, Durham... 7
3. W. Hardman, Manchester10
4. S. Burns, Glasgow.....13
Won by 1 yard. 12⅗sec.

1898.
1. G. Duncan, Langholm..10½
2. F. Sharp, Edinburgh ...15½
3. J. Henderson, Galashiels.13½
4. W. Wilkins, Eckington . 7
Won by 2 yards. Three yards outside 12sec.

1899
1. D. Roberts, Leith.....16
2. R. Davis, Drymen 14
3. R. Nisbet, Corstorphine.16
4. J. Ferguson, Dundee....13½
Won by 2 yards 12⅕sec.

1900.
1. E. Nener, Wavertree ... 6½
2. J. D. Brown, Edinburgh.14
3. F. Sharp, Edinburgh....12½
4. T. Johnstone, Leith....13½
Won by 6 inches. 12⅗sec.

WINNERS OF EDINBURGH HANDICAPS—Continued.

1901. Starts.
1. D. Roberts, Leith..... 6½
2. D. Stevenson, Leith 12
3. T. Winsper, Darlaston.. 9
4. D. Hamilton, Broxburn.14½
Won by 1½ yards. 12⅗sec.

1902.
1. B. R. Day, Glasgow 10
2. J. Hassell, Uddingston..14
3. T. Brandon, Edinburgh.12½
4. J. Wilson, Newcastle ... 9
Won by 1 yard. 12⅗sec.

1903.
1. J. A. Garside, Edinburgh.13
2. J. Walker, Glenfarg 14
3. J. S. Christie, Edinburgh.13½
4. J. Nelson, Kilwinning...13
Won by three-parts of a yard. Three yards over 12sec.

1904.
1. J. Muir, Leith 14
2. C. J. Munro, Edinburgh..16
3. H. Cook, Helensburgh ...10
4. J. Nelson, Ryton 13
Won by a yard. A yard worse than 12sec.

1905.
1. J. Innes, Portsoy 12½
2. G. Galbraith, Edinburgh 14½
3. W. Nicolson, Edinburgh.14½
4. J. Muir, Leith 4
Won by nearly a yard. 12½sec.

1906.
1. W. McGuire, Leith 15½
2. J. Waddell, Linlithgow..15
3. T. Allen, Leith 16½
4. C. Thomas, Lasswade ..15
Won by 4 yards. 12sec.

1907. Starts
1. R. Raisbeck, Edinburgh.12½
2. J. T. Dingwall, Kirkliston14½
3. G. Wylie, Edinburgh ...12½
4. W. Dales, Houghton ... 6½
Won by three-quarters-of-a-yard; a foot. Just inside 12½sec.

1908.
1. G. Walker, Cupar 11
2. A. Bernard, Edinburgh.13½
3. P. Millar, Guardbridge..14
4. D. Ross, Glasgow 12½
Won by three yards; a foot. One yard worse than 12sec.

1909.
1. S. Stewart, Leith (£80) ..15
2. J. Muir, Leith (£8)..... 8½
3. W. Biggars, Addiewell... 11
4. T. Alexander, Edinburgh .10
Won by half a yard; a foot. 3½ yards inside 13sec.

1910.
1. J. Riach, Ratho (£100 and medal) .....
2. A. Adams, Portobello (£8)..
3. A. Henderson, Edinburgh..
4. W. B. Philip, Leven. .....
Won by half a yard; a yard and a half. A yard faster than 13secs.

1911.
1. J. Paris, Edinburgh (£100 and medal) .....
2. G. E. Wyllie, Bo'ness, (£8)..
3. A. G. Gunn, Bervie (£3)....
4. A. Peebles, Edinburgh (£1).
Won by a yard and a quarter; six inches. 12½sec.

POWDERHALL MARATHON.

(26 miles 385 yards).

1910.
1. J. Price, Birmingham (Cup and £75).....
2. F. Clark, Lochgelly.....
3. J. Morris, Edmonton .....
4. A. Lynch, Dublin .....
Time, 2 hours 40min. 7½sec.

1911.
1. Hans Holmer, America (£75 and Challenge Cup) .....
2. P. J. White, Dublin.....
3. C. W. Gardiner, Lewisham..
4. L. Bouchard, France.....
Time, 2 hours 32min. 21⁴⁄₅sec.

Newcastle £100 Christmas 125 yds. Handicap (1910).

1.—P. Murray, Thirsk.....14½
2.—J. W. Thompson, Gateshead.....17
3.—J. Harper, Newcastle.....17½
4.—F. G. Goldsmith, London.....10½
Dead heat; a foot. Four yards inside 12sec.

£100 130 yards Pontypridd Handicap.

1903. Starts.
1. H. Howden, Edinburgh.13
2. W. Isherwood, Bridgend.12½
3. W. H. Harrison, Cardiff.10
4. Joe White, Elswick..... 6½
Won by three-quarters of a yard. 12⅗sec.

1904.
1. F. Coombes, Tonypandy.12½
2. Joe White, Elswick..... 7
3. A. T. Jenkins, Bedlinog.18
4. D. Evans, Tonypandy..16
Won by a foot. 12⅘sec.

1905.
1. A. J. Graham, Cardiff..10½
2. Geo. Bailey, Salford.... 5
3. P. S. Lisk, Penygraig.... 8½
4. T. McLean, Cardiff.....11
Won by inches. 12⅘sec.

1906.
1. D. Christopher, Edinburgh 5
2. W. T. Davies, Blackwood 8
3. W. A. Rees, Port Talbot.13
4. T. Adams, Swindon.....12
Won by inches. 12⅘sec.

1907.
1. C. Evans, Tenby.....10
2. D. E. Thomas, Treforest.13
3. W. T. Davies, Blackwood 5½
4. T. Taylor, Cardiff 11
Won by 1½ yards. 12⅗sec.

1908. Starts.
1. B. R. Day, Blackpool... 3½
2. R. O. Rees, Glanamman.13½
3. F. J. Thomas, Pontymoile12½
4. T. Adams, Swindon.....13½
Won by inches. 12⅘sec.

*1909.
1. C. E. Holway, America.. 2½
2. F. J. Thomas, Pontymoile11½
3. R. O. Rees, Glanamman.10½
4. T. G. Thomas, Pencoed.13
Won by half a yard. 12⅗sec.

*The Prize Money this year was increased from £100 to £140.

1910.
1. W. Thomas, Merthyr ...14
2. T. W. Meredith, Cardiff.12
3. T. H. Oldfield, Cardiff...14
4. T. Winsper, Darlaston..10½
Won by a yard and a half. 12½sec.

1911.
1. T. H. Oldfield, Cardiff... 9½
2. A. Rowe, Pontycymmer.12½
3. R. O. Rees, Glanamman. 8
4. F. J. Goldsmith, London. 5
Won by inches. 12⅗sec.

CARDIFF STADIUM.

£100 130 yards Handicap (June 22, 23, 1911).

1.—W. Phillips, Mountain Ash.....14½
2.—T. H. Oldfield, Cardiff..... 9
3.—P. S. Thomas, Cardiff.....13
4.—C. E. Williams, Cardiff.....11½
Won by inches. 12⅗sec.

£100 880 yards Handicap (Cardiff Stadium, July, 1911

1.—E. J. Quinlan, Nantymoel (£80)..... 75
2.—W. A. Davies, Glyn Neath (£10)..... 65
3.—F. C. Davies, Tenby (£4)..... 10
4.—J. J. Evans, Pontypridd (£2)..... 58
Won by three yards; five yards. 1min. 58sec.

£200 100 yards Handicap (Cardiff Stadium, Sept. 2, 4, 1911).

1.—W. Roberts, Cardiff (£125)..... 8½
2.—Ted Thomas, Merthyr (£25).....13
3.—J. Davies, Neath (£11)..... 7
4.—G. G. Powell, Tredegar (£5)..... 9
Won by inches; six inches. A shade over 9⅘sec.

CHAMPIONSHIP MATCHES, 1909 to 1911.

220 Yards.—N. J. Cartmell, America, 1; A. B. Postle, Australia 2. Four yards, 21½sec. At Stoke, December 18, 1909.

100 Yards.—J. Donaldson, Australia, 1; A. B. Postle, Australia, 2; C. E. Holway, America. 3. Two and a half yards. Official time: 9⅘secs. At the Stadium, Johannesburg, February 12, 1910, for £600.

50 to 75 Yards.—At Johannesburg Stadium, April 4, 1910, A. B. Postle and J. Donaldson, contested the best two out of three sprints for a purse of £400. Results:

Distance	Winner	Time	Won by.
50yds	Postle	5⅕sec.	12in.
65yds	Donaldson .	6½sec.	Inches.
75yds	Donaldson..	7⅘sec.....	Inches.

130 Yards.—C. E. Holway, America, 1; J. Donaldson, Australia, 2. Won by four inches. 13⅘sec. Against the wind. Donaldson pulled up lame. Taff Vale Park, Pontypridd August 1, 1910.

One Mile.—H. A. Wilson, England, 1; N. Conway, Australia, 2. Won easily, 4min. 36⅘sec. Johannesburg, December 17, 1910.

100 Yards.—J. Donaldson, Australia, 1; R. E. Walker, South Africa, 2. At 60 yards Walker fell. 9⅘sec. At Johannesburg; December 26, 1910.

880 Yards.—H. A. Wilson, England, 1; N. Conway, Australia, 2. Three yards, 2min. 3⅘sec. Johannesburg, January 14, 1911. Run on 250 yards track in artificial light.

75 to 120 Yards.—At Lord's Ground, Durban, South Africa, February 4, 1911, A. B. Postle (Australia) and "Major" A. A. Taylor (Tasmania) ran three sprints. Results:—

Distance	Winner	Time*	Won by
75yds.....	Postle.....	7sec.....	5ft.
100yds.....	Postle.....	9⅘sec.....	Inches.
120yds.....	Taylor	12⅕sec.....	Inches.

* Strong breeze behind the runners.

880 Yards.—F. M. Kanaly, America, 1; F. C. Davies, Tenby, 2. Won by two yards. Time, 1min. 56⅘sec. At Pontypridd, August 25, 1911.

One Mile.—F. M. Kanaly, America, 1; H. A. Wilson, England, 2. Won by 150 yards. Time, 4min. 22sec. At Blackpool, September 1, 1911.

One Mile and a Half.—F. M. Kanaly, America, 1; W. T. Clarke, Liverpool, 2. Kanaly finished alone in 7min. 13⅘sec. At Liverpool, September 4, 1911.

80 to 110 Yards.—At Melbourne, on a grass track, J. Donaldson and A. B. Postle ran a match the best of three races on November 14, 1911. Results:—

Distance	Winner	Time
80yds.....	Postle.....	7⅘sec.
100yds.....	Donaldson.....	9⅘sec.
110yds.....	Donaldson.....	10⅘sec.

130 Yards.—J. Donaldson, Australia, 1; C. E. Holway, America, 2. Won by four yards. 12sec. At Sports Ground, Sydney, September 23, 1911.

110 Yards.—J. Donaldson beat A. B. Postle and C. E. Holway at Adelaide, November 18, 1911.

130 Yards.—J. Donaldson beat A. B. Postle and C. E. Holway at Adelaide, November 18, 1911.

PROFESSIONAL RUNNING.

100 Yards.—9⅘sec., J. Donaldson, Johannesburg, February 12, 1910. 9½sec. (3ft. drop in track), A. B. Postle, Kalgoorlie, West Australia, December 28 1906, timed by electricity; 9⅘sec., J. Donaldson, Johannesburg, December 26, 1910; 9⅘sec., E. Donovan, Natick, at Brackton, America, September 2, 1895, and J. Donaldson, November 4, 1911; 9⅘sec., H. M. Johnson, Pittsburg, U.S.A., at Ohio Meeting, July 31, 1886; 9⅘sec. (with a flying start of 10 yards), George Seward, Newhaven, U.S.A., age 27, height 5ft. 7in., September 30, 1844, on turnpike road, Hammersmith, beat W. Robinson by two yards.

120 Yards.—11⅘sec., T. M. Malone, Australia, April 12, 1888, 11⅘sec., George Seward, Newhaven, U.S.A., May 3, 1847, Emmerson's Grounds Ealing, beat C. Westhall by three yards.

122 Yards.—11⅘sec., H. Gent, Sheffield, May 31, 1887.

128½ Yards.—12⅘sec., A. R. Downer, Powderhall, Edinburgh, January 3, 1898.

130 Yards.—12sec., J. Donaldson, Australia, Sydney, September 23, 1911; 12sec. (on a track which fell 2ft.), A. Postle, Menzies, West Australia, Easter Monday, 1906; 12⅘sec., W. Johnson, Fenham Park, February 9, 1867; 12⅘sec., A. Postle, Manchester, July, 1908; 12⅘sec., H. M. Johnson, Pittsburg, July 17, 1886.

131½ Yards.—12⅘sec., H. Hutchins, Putney, September 8, 1879, Queen's Grounds, Sheffield, won a heat in the 200 Yards Handicap with 68¼ yards start.

131½ Yards.—One yard worse than 12⅘sec., H. Hutchins, Putney, at Hyde Park Grounds, Sheffield, February 21, 1882, when he won the Shrovetide Handicap, from scratch (71½), conceding T. Liddle, Blaydon, 10½ yards, T. Gillon, Sheffield, 9½ yards and T. Deighton, Chapeltown, 10½ yards, and won by six inches.

133½ Yards.—13sec., J. Clowry, Birmingham, November 30, 1870, Queen's Grounds, Sheffield, won 200 Yards Handicap, with 66½ yards start.

140 Yards.—13sec., track on incline, A. Postle, Kalgoorlie, West Australia, March 14, 1907; 13⅘sec., H. Hutchins, of Putney, Lillie Bridge, June 8, 1885; 14sec., W. G. Scarlet, Newcastle, age 32, height 5ft. 7½in., September 7, 1841, on turnpike road, Newcastle, beat J. Cealy, by 2½ yards.

150 Yards.—14⅘sec., H. Hutchins, at Sydney, Australia, March 2, 1887; 15sec., C. Westhall, age 28, height 5ft. 10in., February 4, 1851, Belle Vue, Manchester, beat W. Hayes by two yards and a half. *J. Donaldson, Australia, was reported to have run 150 yards in 14sec. at Kimberley, South Africa, but the figures were never proved beyond all doubt.

175 Yards.—17⅘sec., B. R. Day (straight grass track), Auckland, New Zealand, June 29, 1907.

200 Yards.—19⅘sec., J. Applett, at Parkes, March 4, 1876, 19⅘sec., George Seward, age 29, height 5ft. 7in., March 22, 1847, Barnet, Herts., beat C. Westhall by two yards and a half. W. S. Mills of Slattocks, ran 200 yards, three yards inside 20sec. at Higginshaw Grounds, Oldham, August 5, 1893.

220 Yards.—21⅘sec., L. C. McLachlan, Napier, New Zealand, February 19, 1902; 21⅘sec., N. J. Cartmell, Stoke, December 18, 1909; 21 7/10sec., B. R. Day, Higginshaw Grounds, Oldham, November 14, 1908; 21⅘sec., H. Hutchins, Lillie Bridge, May 11, 1885; T. F. Keane, Ibrox Park, Glasgow February 4, 1905, under unfavourable conditions in a match with C. Hassell, Uddingston, who had 20 yards start.

300 Yards.—30sec., H. Hutchins, Putney, Powderhall Grounds, Edinburgh, January 2, 1884.

250 Yards.—37½sec., B. R. Day, Kalgoorlie, West Australia, December 28, 1903; 38⅘sec., H. Hutchins, Wolverhampton, September 19, 1885; 40sec., George Walsh, Royton, age 28, height 5ft. 6½in., April 13, 1872, Royal Oak, Manchester, beat H. Whitehead by three yards. A. R. Downer was reported to have run 350 yards in 36½sec., at Cardiff, on May 22, 1899, but the distance was not afterwards verified.

400 Yards.—43sec., F. S. Hewitt, Manchester, December 5, 1868; 44⅘sec., A. R. Downer, Burnden Park, Bolton, February 6, 1897; 45sec., T. Brian, Bradford, age 20, height 5ft. 9in., February 18, 1841, Doncaster Road, beat C. Moor by three yards.

440 Yards.—47½sec., B. R. Day, Perth, West Australia, April 1, 1907; 48¼sec., Richard Buttery, Sheffield, age 29, height 5ft. 9½in., October 4, 1873, Borough Grounds, Gateshead, won Quarter-mile Handicap from scratch.

500 Yards.—59sec., J. Powers, America, September 5, 1881; 59sec., E. C. Bredin, Barrow, December 26, 1898; 60¾sec., George Walsh, Royton, age 30, height 5ft. 6½in., May 25, 1874, Royal Oak, Manchester, won 500 Yards Handicap from scratch by a foot from W. Baglin, 14 yards start.

600 Yards.—1min. 13sec., E. C. Bredin, Rochdale, July 31, 1897; and by James Nuttall, Manchester, age 22, height 5ft. 8in., February 20, 1864, City Grounds, Manchester, who beat S. Albison, in a driving snowstorm.

880 Yards.—1min. 53¼sec., Frank Hewitt, Millwall, age 27, height 5ft. 8¾in., September 21, 1871, Lyttleton, Australia, in a match to run 880 yards in less than 1min. 55¼sec.; 1min. 55⅗sec., E. C. Bredin, Stamford Bridge, London, August 9, 1897.

1 000 Yards.—2min. 17sec., William Cummings, Paisley, age 22, height 5ft. 6¼in., April 30, 1881, Borough Grounds, Preston, beat W. Duddle easily by about six yards; 2min. 19¾sec., James Nuttall, Manchester, age 30, height 5ft. 8in., January 13, 1872, Royal Oak, Manchester, beat S. E. Ridley, by two yards.

Three-quarter mile.—3min. 7sec., William Richards, Millwall, age 27, height 5ft. 8¾in., June 20, 1866, Royal Oak, Manchester, beat J. Nuttall, S. Albison, and J. R. M'Instray, in very bad weather.

1 Mile.—4min. 12⅞sec., W. G. George, in his match with W. Cummings, August 23, 1886, at Lillie Bridge, London, the best time on record; 4min. 15½sec., G. B. Tincler, Worcester, Mass, U.S.A., August 21, 1897; 4min. 16½sec., W. Cummings, May 14, 1881, Borough Grounds, Preston, beat W. Duddle by eight yards; 4min. 16⅔sec., G. B. Tincler, Rochdale, May 7, 1898, beating F. E. Bacon by twenty yards.

1½ Miles.—9min. 35½sec., W. Lang, Manchester, July 18, 1863.

1¼ Miles.—6min. 43¼sec., W. Cummings, Paisley, in a match with D. Livingstone, at Preston Borough Grounds, April 17, 1880.

2 Miles.—9min. 11½sec., W. Lang, City Grounds, Manchester, August 1, 1863.

3 Miles.—14min. 19½sec., P. Cannon, of Stirling, at Victoria Grounds, Govan, May 14, 1888.

3¼ to 4 Miles.—3¼, 15min. 47sec.; 3¼, 17min. 2½sec.; 3¾, 18min. 15⅔sec.; 4, 19min. 25⅘sec., P. Cannon, of Stirling, at Glasgow Exhibition, November 8, 1888.

5 to 7 Miles.—J. White, at Hackney Wick, May 11, 1863, ran five miles in 24min. 40sec., six miles in 29min. 50sec., and seven miles in 34min. 45sec.

8 to 10 Miles.—8, 40min. 45⅘sec.; 9, 45min. 59sec.; 10, 51min. 6⅔sec., W. Cummings, of Paisley, at Lillie Bridge, London, September 28, 1885, in a match with W. G. George.

8 to 11½ Miles.—8, 40min. 41⅘sec.; 9, 45min. 55⅗sec.; 10, 51min. 5⅓sec.; 10½, 53min. 41sec.; 11, 56min. 18⅔sec.; 11½, 58min.

54sec., H. Watkins, of Coventry, at Rochdale, September 16, 1899, in a paced attack on records.

12 Miles.—1 hour 2min. 2½sec., L. Bennett ("Deerfoot"), London, April 3, 1863.

13 to 18 Miles.—13, 1 hour 10min. 20sec.; 14, 1 hour 15min. 46sec.; 15, 1 hour 21min. 15sec.; 16, 1 hour 26min. 41sec.; 17, 1 hour 32min. 5sec.; 18, 1 hour 37min. 46sec., L. Bouchard, Edinburgh, January 3, 1911.

19 to 26 Miles.—19, 1 hour 43min. 43sec.; 20, 1 hour 49min. 20sec.; 21, 1 hour 55min. 30sec.; 22, 2 hours 2min. 4sec.; 23, 2 hours 8min. 45sec.; 24, 2 hours 15min. 57sec.; 25, 2 hours 23min. 10sec.; 26, 2 hours 30min. 48sec., H. Holmer, Edinburgh, January 3, 1911.

Record for One Hour.—11 miles 1,286 yards, by H. Watkins, of Coventry, at Rochdale (with pacing), September 16, 1899.

London to Brighton.—Len Hurst, in a go-as-you-please race from London to Brighton on June 20, 1903, completed the distance in 6 hours 34min. 50sec.—a record.

PROFESSIONAL WALKING.

1 Mile.—6min. 23sec., W. Perkins, Lillie Bridge, June 1, 1874.

2 to 7 Miles.—2, 13min. 14sec.; 3, 20min. 21½sec.; 4, 27min. 38sec.; 5, 35min. 10sec.; 6, 43min. 1sec.; 7, 51min 4sec., J. W. Raby, Lillie Bridge, August 20, 1883.

8 Miles.—58min. 37sec., J. Meagher, New York, Nov. 29, 1882.

9 to 15 Miles.—9, 1 hour 7min. 14sec.; 10, 1 hour 14min. 45sec.; 11, 1 hour 22min 38sec.; 12, 1 hour 30min. 34sec.; 13, 1 hour 38min. 46½sec.; 14, 1 hour 47min. 11½sec.; 15, 1 hour 55min 56sec., J. W. Raby, Lillie Bridge, December 3, 1883.

16 to 20 Miles.—16, 2 hours 4min. 35½sec.; 17, 2 hours 13min. 14sec.; 18, 2 hours 21min. 55½sec.; 19, 2 hours 30min. 45½sec., 20, 2 hours 39min. 57sec , W Perkins, Lillie Bridge, July 16, 1877.

21 and 22 Miles.—21, 2 hours 49min. 8sec.; 22, 2 hours 57min. 45sec., H. Thatcher, Lillie Bridge, February 20, 1882.

23 to 29 Miles.—23, 3 hours 15min. 45sec.; 24, 3 hours 25min. 6sec.; 25, 3 hours 35min. 14sec ; 26, 3 hours 45min. 12sec.; 27, 3 hours 56min. 13sec.; 28, 4 hours 6min. 45sec.; 29, 4 hours 19min., W. Franks, Lillie Bridge, London, August 28, 1882.

30 to 40 Miles.—30, 4 hours 34min. 54sec.; 31, 4 hours 45min. 15sec.; 32, 4 hours 55min. 32sec.; 33, 5 hours 5min. 25sec.; 34, 5 hours 14min. 52sec.; 35, 5 hours 24min. 37sec.; 36, 5 hours 34min. 40sec.; 37, 5 hours 45min.; 38, 5 hours 55min. 25sec.; 39, 6 hours 6min. 2 sec.; 40, 6 hours 16min. 50sec., W. Howes, Agricultural Hall, London, March 30, 1878.

50 Miles.—7 hours 54min. 16sec., J. Hibberd, Agricultural Hall, London, May 14, 1888.

100 Miles.—18 hours 8min. 15sec., W. Howes, Agricultural Hall, London, May 15, 1880.

200 to 400 Miles.—200, 40 hours 46min. 30sec.; 300, 66 hours 30min.; 400, 96 hours 51min. 3sec., G. Littlewood, Sheffield, March, 1882.

William Buckler, of Newport (Mon.), completed the task of walking 4,000 quarter-miles in periods of nine minutes each walk at Leeds, on Monday, July 28, 1902. He commenced on the 3rd July. The walk took place under the closest possible supervision. In 1898 Buckler had walked 4,000 quarter-miles in periods of 9½ minutes.

William Buckler, of Newport (Mon.), walked 2,028 miles 720 yards in 1,000 consecutive hours at Ardwick Athletic Grounds, Manchester, from August 1 to September 11, 1905. He covered 2 miles 50 yards every hour.

PROFESSIONAL JUMPING.

One Backward Jump.—12ft. 11in., J. Darby, of Dudley, at Haden Hill Park, September 14, 1891.

Two Backward Jumps.—23ft 4in., T. Colquitt, of St. Helens, at Monastery Grounds, Sutton, May, 1907; 22ft 8in., J. Wynford, Liverpool, January 27, 1906.

Three Backward Spring Jumps.—33ft. 2in., T. Colquitt, of St. Helens, at Parr Recreation Grounds, September 22, 1905; 31ft. 2in., W. Brophy, of St. Helens, at Larkhill, Farnworth, February 9, 1895.

Six Backward Spring Jumps.—59ft. 5in., J. Wynford, York, June 22, 1905.

Eight Backward Jumps.—81ft., T. Colquitt, of St. Helens, at Higginshaw Grounds, Oldham, November 20, 1897; 75ft., by J. Darby, at Haden Hill, August 20, 1888.

Standing Wide Jump (with weights).—14ft. 9in., by J. Darby, of Dudley, September 19, 1890, Star Music Hall, Liverpool; 14ft. 5½in., by G. W. Hamilton, at Romeo, Michigan, U.S.A., October 3, 1879 (used 22lb weights); 13ft. 7in., by J. Greaves, at Bardsley, September 18, 1875 (used 23lb weights). On level ground, without weights—12ft. 1½in., J. Darby, of Dudley, May 28, 1890.

Running Wide Jump (with weights).—29ft. 7in., by J. Howard, at Chester, May 8, 1854 (used 5lb dumb-bells), taking off from a block of wood raised four inches; 23ft. 3½in., by C. H. Biggar, at Guelph, Ontario, Canada, October 13, 1874 (used 16lb weights).

Running Wide Jump (without weights).—22ft. 7in., B. W. Scott, Kilmarnock, at Grasmere Games, August 18, 1910; 22ft. 6in., T. F. Keane, at Grasmere Sports, August 23, 1900.

Running High Jump (taking off from a wooden block).—3ft., by F. Theobald, at Bayswater, September 1, 1851.

Running High Jump.—6ft. ½in., E. W. Johnston, Boston, U.S.A., October 1, 1881; 5ft. 11½in., J. Methven, at Cupar, Fifeshire, 1856; 5ft. 11in., E. Vardy, at Haydon, August 27, 1859; 6ft. 9in., R. H. Baker (11lb dumb-bells), at Headingley Grounds, Leeds, July 14, 1900.

Standing High Jump.—6ft., by J. Darby (with his ankles tied), at Church Cricket Ground, June 11, 1892; 6ft. 5½in., by J. Darby (after two stand spring jumps), at Wolverhampton, February 5, 1892.

Pole Jump.—11ft. 6½in., by R. Dickinson, of Windermere, at Morpeth Olympic Games, August 5, 1899.

Standing Hop, Step, and Jump (with weights).—40ft. 2in., by D. Anderson, Fort Eyemouth, July 24, 1865; 34ft. 11½in., by E. A. Johnson, at Ghelph, Ontario, Canada, October 13, 1879, Without weights—32ft. 6in., by E. A. Johnson, at Guelph, Ontario, Canada, July 1, 1881; 31ft. 9in., by James Stuart, Howick Games, 1874.

Two Stand Forward Spring Jumps.—28ft., by J. Darby, of Dudley; 24ft. 5in., by T. Pollitt, of Openshaw, at Moorfield Grounds, Failsworth, beating J. Darby, of Windmill End, who conceded a start of 12in., by 14½in., December 7, 1885. Without weights—24ft. 7in., by J. Darby, Star Music Hall, Liverpool, September 19, 1890.

Three Standing Jumps (bare feet).—40ft. 11in., by J. Darby, at Bloxwich, July 20, 1881; 37ft. 8in., by J. Darby, at Bilston, July 30, 1888.

Three Standing Jumps (with weights).—42ft. 9in. by T. Colquitt, of St. Helens, at Monastery Grounds, Sutton, May, 1907; 41ft. 11in., J. Wynford, London, August 3, 1906. Without weights—36ft. 3in., T. Colquitt, of St. Helens, at Monastery Grounds, Sutton, May, 1907; 35ft. 11in., by J. Darby, at Rolands' Circus, Walsall, November 6, 1891.

Four Standing Jumps (with weights).—50ft. 4in., J. Darby, of Dudley, at Moorfield Grounds, Failsworth, April 26, 1885. In his last jump Darby cleared 15ft. 5in.

Four Forward Spring Jumps.—56ft. 2in., by J. Darby, Dudley, August 19, 1889.

Five Standing Forward Spring Jumps (with weights).—76ft. 3in., by J. Darby, at Castle Grounds, Dudley, May 28, 1890. Without weights—61ft. 5½in., J. Darby.

Six Forward Jumps (with weights).—84ft. 6½in., by R. H. Baker, at Grimsby Cycle Track, July 7, 1900.

Seven Standing Jumps (with weights).—98ft. 7½in., by R. H. Baker, at Royal Palace Gardens, Blackpool, June 2, 1900.

Ten Forward Jumps (without weights).—125ft. 4in., by R. H. Baker, at Wellington Grounds, Bury, May 26, 1900.

Ten Forward Jumps (with weights).—140ft., by R. H. Baker, at Headingley Grounds, Leeds, July 14, 1900.

Seventeen Forward Spring Jumps.—244ft. 6in., by J. Darby, at Netherton, September 10, 1888.

Run and Two Spring Jumps (with weights).—36ft. 11½in., Chas. Matthews, of Pendleton, at Bury, July 27, 1900.

Run Two Hops and Jump.—49ft. 6in., by T. Burrows, at Higginshaw Grounds, Oldham, June 3, 1882.

Run Four Hops and Jump.—75ft. 11in., T. Burrows, of Nelson, at Wellington Grounds, Bury, April 29, 1899.

Run Six Hops and Jump.—101ft. 10½in., T. Burrows, of Nelson, Moorfield Grounds, Failsworth, July 2, 1887

Run Eight Hops and Jump.—122ft., by T. Burrows, at Oldham, December 22, 1883.

Run Ten Hops and Jump.—146ft. 8½in., by W. Halstead, at Bury, Lancashire, May 18, 1880.

Run Fifteen Hops and Jump.—130ft 10in. by W. Hall, at Oldham, January 31, 1880.

Run Hop, Step, and Jump.—48ft. 8in. by T. Burrows, of Nelson, in his match with C. J. Sullivan, of Boston, on the Driving Path at Worcester, Massachusetts, America, for $250 a-side, at his first and only attempt, October 18, 1884.

Run Hop, Three Crosses a Stride and a Jump —93ft., by D. Dearden, of Haydock, at Moorfield Grounds, Failsworth, beating C. Kay, Oldham.

Run Hop, Two Strides, and Jump.—80ft. 8¾in., by J. Emerson, at Manchester, May 6, 1871.

Run Hop, Ten Strides, and Jump.—153ft 3in., by W. Mutch, at Bury, Lancashire, November 12, 1881.

Stand Hop and Jump.—24ft. 6½in., by T. Colquitt, at Higginshaw Grounds, Oldham, December 26, 1900.

Stand Hop, Two Strides, and Jump —48ft. 6in., by J. Higgins, of Blackburn, at Wellington Grounds, Bury, July 2, 1894, beating M'Donald, of America.

Stand Hop, Ten Strides and Jump (without weights).—136ft. 8in., R. Spicer, of Leigh, at Stanley Grounds, Bolton, January 19, 1907.

Stand Hop, One Stride, One Cross, One Stride, and Jump ("Half Single").—54ft. 2¾in., by G. Lunt, at St. Helens, May 25, 1901.

Stand Two Hops and Jump.—36ft. 7in., by J. Darby, at Belle Vue Grounds, Stockton, March 14, 1891.

Stand Four Hops and Jump.—57ft. 9in., by J. Higgins, on Stalybridge Cricket Ground, August 26, 1893.

Stand Five Hops and Jump.—71ft. 3½in., J. Darby, at Church Cricket Ground, June 11, 1892

Stand, Six Hops and Jump.—74ft. 2¾in., J. Taylor, Stanley Park, Bolton, January 1, 1907.

If you have wrecked your Nerves by OVERWORK or WORRY, drained away your strength by bad habits or dissipation, or SAPPED your vital forces by EXCESSES,

IT IS TIME FOR YOU TO STOP

No man can afford to be reckless, force Nature to undue effort, ruin his Constitution or violate the laws governing life, this invariably results in disaster or a complete Nervous Breakdown and a

GIVING OUT OF THE VITAL FORCES

long before the average period.

KNOWLEDGE IS POWER, and every man who would be warned in time should take heed NOW. Send 4d. for my Book on

"HOW TO PRESERVE STRENGTH AND RETAIN THE POWERS"

and you will find it the most profitable of all literature you now possess. Thousands who have read it acclaim it to be "worth its weight in gold."

It will teach you more in fifteen minutes than you will gain in years by experience.

It is a valuable, instructive and interesting treatise on Generative Weakness, and the Cause and Cure of Nervous Breakdown, Mental Exhaustion, Depression of Spirits, General Weakness, Waste of Vitality, Premature Decline, and Loss of Power in Men.

The most popular and practical treatise published on the Laws governing Life, with Special Chapters on Generative Weakness, Flagging of the Powers, and practical observations on Marriage.

Contains valuable remarks to Weak and Nervous Men on how to preserve the health, regain Strength, and restore the Powers when lost.

To the inexperienced, the married, or those contemplating marriage, no other work contains so much helpful or sensible advice or will prove so interesting and instructive to those who desire to preserve their Strength, build up the whole Nervous System restore the powers to advanced age, or fit themselves for Marriage. It will be sent in a plain sealed envelope to any address on receipt of 4 Penny Stamps.—Address:

CHAS. GORDON, No. 57, Gordonholme Dispensary, Bradford, Yorks.

(Copyright). *(Registered).*

AERONAUTICS

NOTABLE PERFORMANCES.

England to France and Back.—Hon. C. S. Rolls flew from England to France and back on June 2, 1910. The flight was accomplished without landing.

London to Manchester.—On Wednesday, April 20, 1910, M. Paulhan left Hendon for Hampstead, *en route* for Manchester, on a Henry Farman biplane. He reached Manchester (Burnage) on Thursday, April 21, at 5-32 a.m., after resting at Lichfield overnight.

London to Paris.—On April 12, 1911, M. Prier, on a Bleriot flew from Hendon to Issy (France) without a stop, in 3 hours 56min. On August 4, 1911, Jules Vedrines, on a Morane machine followed a similar course to Prier, but made one stop at Dieppe where he gave exhibition flights. Resuming, he arrived at Issy, having covered the distance in the net time of 3 hours 50min.

Eiffel Tower.—On August 28, 1910, Bielovucie started from Issy and flew over the Eiffel Tower, returning to Issy by a gliding flight after a 19 mins. trip.

Across Lake Erie.—Glen Curtiss on August 31, 1910, flew from Euclid Beach, U.S.A., to Cedar Point, 60 miles. On Sept. 1 he returned, having incidentally by that flight won a prize of £2,800 for the first aviator to cross Lake Erie. Record for direct flight across water.

Cumulative Distance.—At the Bordeaux meeting Thomas (Antoinette) won the prize offered for the best accumulated distance. Total, 2,100 kilometres.

Flight over Rome.—Lieut. Savioa, on Sept. 14, 1910, on his Farman biplane made the first æroplane flight over Rome.

Record in Balloon Ascents.—Mr. C. F. Pollock, on Sept. 17, 1910, established a British record in balloon ascents by a trip from Battersea to Wokingham, this being his two-hundredth ascent. Thirteen English Channel and one Irish Channel crossings are included. World's record for any æronaut.

Cross-Country Flight.—Official records for £1,000 prize for cross-country flight, 1910. Paulhan, 801 miles; Grahame-White, 703 miles.

France to Spain.—Early in October, 1910, Tabuteau (Maurice-Farman) flew from San Sebastian over the sea to Biarritz and thence to Bayonne, in one hour five minutes. First flight between France and Spain.

Trans-Alpine Flight.—On Sept. 30, 1910, M. Chavez, on a Bleriot monoplane, started from Brique and successfully passed the highest point of the Simplon Pass. In alighting at Domo d'Ossola, 35 miles from his starting point, his machine capsized and injured Chavez to such an extent that he succumbed on the following Tuesday.

Wireless Messages from Aeroplane.—On September 25, 1910, Robert Loraine, on a Bristol aeroplane, sent messages by wireless telegraphy to a temporary station rigged up on Lark Hill. The Morse key was operated by the left hand while he controlled the machine with his right.

Over the Pyrenees.—M. Tabuteau, on September 28, 1910, flew across the Pyrenees from Biarritz to San Sebastian and back.

Speed.—J. Radley (Great Britain), at Lanark, 1910, on a Bleriot monoplane, with Gnome engine, 1 mile in 47⅗sec.—75.95 miles per hour.

FRENCH PRIZES.—The Aero Club de France announce that up to October 15, 1910, prizes amounting to 2,498,300 francs, roughly £100,000, have been won by aviators in events held under their auspices.

PARIS TO BRUSSELS AND BACK.—M. L. Wynmalen and his passenger, M. Dufour, left Paris on October 16 ,1910, to fly to Brussels and back on a Henry Farman biplane. They left Paris and, after several stops, reached Brussels safely, returning to Paris without any mishap.

GORDON-BENNETT BALLOON RACE.—Ten balloons left St. Louis, U.S.A., on October 18, 1910, representing four countries: U.S.A., Germany, France and Switzerland, for the long distance competition. Result:—

1.—America II. (U.S.A.) ..... 1,355 miles
2.—Dusseldorf II. (Germany) ... 1,240 ,,
3.—Germania (Germany) ..... 1,100 ,,
4.—Helvetia (Switzerland)..... 810 ,,

FLYING THE CHANNEL.—Monsieur Bleriot flew across the English Channel from Calais to Dover, on Sunday morning, July 25, 1909, in 33min., the wind being estimated at 20 miles per hour

AERIAL POST.—An experimental Aerial Post was started on September 27, 1911, between London and Windsor. Mr Hamel started from Hendon at 5-18 and landed at Windsor at 5-44. The label attached to the first bag of mails was afterwards sent by the Windsor Postmaster to the King.

COMPETITIONS AND RECORDS.

BRITISH DURATION RECORD.—On August 17, Lieut. Samson created a new British duration record of 4 hours 58¼min., on the Royal Aero Club's ground at Eastchurch. This record was made on a Short machine, British build.

SPEED RECORD.—Gustav Hamel (Bleriot) at Eastchurch, on July 1, 1911, closed circuit, six kilometres, time 2min. 45⅗sec., equalling 81.04 miles per hour.

SPEED OVER GIVEN DISTANCE:—

	H.	M.	S.		
5 kilos.	0	2	18	....	Gustav Hamel (Bleriot).
10 ,, ...	0	4	41⅗	....	C. T. Weymann (Nieuport)
20 ,, ...	0	9	23⅕	....	,, ,,
30 ,, ...	0	14	7⅗	....	,, ,,
40 ,, ...	0	18	51⅘	....	,, ,,
50 ,, ...	0	23	36⅘	....	,, ,,
100 ,, ...	0	47	38	....	,, ,,
150 ,, ...	1	11	36⅕	....	,, ,,

DISTANCE SPEED RECORDS.—The following records set up by Morane and Aubrun were officially passed by the Aero Club de France in October, 1910:—

TIME RECORDS:—

1 hour ..	Morane.....	90 kilometres
2 hours ..	Aubrun	165·7 ,,
3 ,, ..	,, ...	252·5 ,,

SPEED RECORD.—On Nieuport (Gnome engine) on June 27, 1911, E. Nieuport flew 10 kilometres at a speed of 133,126 kilometres per hour, a world's record.

WORLD'S DISTANCE RECORD.—On July 16, 1911, Jean Olieslagers covered 635.2 kilometres in 7 hours 18min. 26sec. This beat the world's record of Tabuteau, whose distance was 584 kilometres.

BRITISH RECORD (DISTANCE, AVIATOR AND PASSENGER).—Lieut. E. L. Gerrard, R.M.L.I., at Eastchurch, on August 16, 1911, on Short biplane, accompanied by Lieut. Wildman-Lushington, R.M., covered 129 miles.

DURATION-DISTANCE RECORD.—On September 1, 1911, M. Fournay remained in the air for 11 hours, during which time he covered 720 kilometres. The previous best was H. Farman's 8 hours 12min., made in December, 1910. The previous best distance record was Olieslagers, 635.2 kilometres, made on July 16, 1910.

PASSENGER-CARRYING RECORD.—M. Sommer on August 29, 1911, carried six passengers, each weighing over 10 stone, a distance of 16 kilometres.

PASSENGER SPEED RECORDS.—M. Level, at Chartres, in August, 1911, was credited with the following records :—

Distance and Duration	241.79 kilos	in 3hrs. 13min.	35⅘sec.
Distance	200 ,,	2hrs. 38min.	26⅗sec.
Two Hours	151 ,,		
Three Hours	224.85 ,,		

DOUBLE-PASSENGER HEIGHT RECORD.—Lieut. Bien on an Etrich monoplane and carrying two passengers, rose 1,220 metres, beating the previous best made by Moineau, of 876 metres.

SINGLE-PASSENGER HEIGHT RECORD.—M. Mahieu, at Issy, on September 22, 1911, succeeded in beating the passenger height record. He rose 2,460 metres in 55min.

ALTITUDE RECORD.—M. Roland Garros, in September, 1911, put up a new altitude record on a Bleriot monoplane, of 13,943 feet at Parame, near St. Malo.

BRITISH EMPIRE MICHELIN CUP (No. 2).—Mr. S. F. Cody made a cross country circuit of 125 miles in 3 hours 6min. 30sec. September 11, 1911.

GORDON-BENNETT BALLOON RACE.—At Kansas City, Lieut. Gericke (Germany) covered a distance of 440 miles and claimed the trophy for Germany.

GORDON-BENNETT CUP RACE.—This trophy was competed for at Eastchurch, on July 1, 1911. England held the trophy but on this occasion the Americans beat all-comers, including the leading French machines and aviators. Result :—

1.—C. Weymann, U.S.A. . . . average speed 78 miles per hour.
2.—A. Leblanc, France. . . . . ,, ,, 75.83 ,, ,,
3.—E. Nieuport, France . . . ,, ,, 75.07 ,, ,,
Distance, 94 miles.

CIRCUIT OF GREAT BRITAIN.—The formal award of the prize of £10,000 to Lieut. Conneau (Mons. A. "Beaumont") was confirmed by the Royal Aero Club on August 5, 1911. A start was made from Brooklands on July 22, and the course was completed by the winner on the 26th. Course and distances.—Brooklands to Hendon (20 miles), Harrogate (182 miles), Newcastle (68), Edinburgh (93), Stirling (61), Glasgow (22), Carlisle (86), Manchester (103), Bristol (141), Exeter (65), Salisbury (83), Brighton (76), Brooklands (40). Total distance, 1,010 miles.

PLACINGS.

1.—"Beaumont." Time, 22 hours 28min. 18sec.
2.—J. Vedrines.
3.—J. Valentine.

EUROPEAN CIRCUIT.—In the circuit of Europe, starting and finishing at Paris, a distance of 1,730 kilometres was covered in July. The placings, times and awards are as follows.

	H.	M.	S.		Francs.
1—"Beaumont"	58	38	0⅘	.....	106,221
2.—Gurros	62	17	16⅖	.....	42,333
3.—Vidart	73	32	57⅗	.....	16,555

The winner's time was 51 hours 40min. 41sec.

LLOYD, PAYNE,

AND

AMIEL,

10, 12, & 14, THOMAS STREET,

MANCHESTER.

Wholesale Jewellers,

IMPORTERS OF

FANCY GOODS,

Oak, Walnut and Sheraton Clocks, Bronzes, etc.

SPECIAL DESIGNS IN CUPS, MEDALS, &c.

GOLD AND SILVER WATCHES IN ALL THE HIGHEST GRADES.

Waltham Watches a Speciality.

FINEST SELECTION IN THE TRADE OF

SILVER, ELECTRO-PLATE, CUTLERY,

LADIES and GENTLEMEN'S BAGS, &c., &c.,

AND

Articles of every description most suitable for Sports.

Telephone No. 1822 City. Telegraphic Address: "REPUTATION."

SWIMMING.

THE CHAMPIONSHIPS OF 1911.

100 Yards.—At Leicester, June 19, H. H. Hardwick, Sydney, 1; J. H. Derbyshire, Amateur S.C., London, 2; P. Radmilovic, Weston-super-Mare, 3. Won by two yards; touch between second and third. Time, 58⅗sec.

220 Yards.—At Sheffield, September 18, H. H. Hardwick, Sydney, 1; J. G. Hatfield, Middlesbrough, 2; G. S. Dockrell, Dublin, 3. Won by two yards; ten yards second and third. Time, 2min. 33⅗sec.

440 Yards (Salt water).—At Jersey, August 15, H. H. Hardwick, Sydney, 1; P. Radmilovic, Weston-super-Mare, 2; S. Collins, Guernsey Amateur S.C., 3. Won by twelve yards; eight yards between second and third. Time, 5min. 40⅖sec.

500 Yards.—At Gloucester, September 14, H. Taylor, Hyde Seal, 1; J. G. Hatfield, Middlesbrough, 2; P. Radmilovic, Weston-super-Mare, 3. Won by a touch; three yards between second and third. Time 6min. 22sec.

Half-mile.—At Bury, August 19, H. Taylor, Chadderton, 1; W. Foster, Bacup, 2; T. Morris, Blackburn, 3. Won by fifty yards; seventy yards between second and third. Time 12min 5⅗sec.

Mile.—At Tweed Dock, Berwick, July 29, H. Taylor, Hyde Seal, 1; T. S. Battersby, Southport, 2; J. G. Hatfield, Middlesbrough, 3. Won by twenty yards. Time, 23min. 35⅕sec. After re-measurement the course was found to be nearly 5 yards short.

Long Distance.—Kew to Putney (5 miles 60 yards), July 15, M. E. Champion, Waitemata, New Zealand, 1; T. S. Battersby, Southport, 2; H. Taylor, Hyde Seal, 3. Won by twenty-five yards, 100 yards between second and third. Time, 1hr. 6min. 11⅖sec.

200 Yards (Breast Stroke), at Weston-super-Mare, July 31, E. Toldi, Hungary, 1; F. Courbet, Brussels, 2; E. G. Finlay Australia, 3. Won by six yards; same between second and third. Time, 2min. 42sec.

150 Yards. (Back Stroke),—At Hull, August 21, M. Weckesser, Cercle de Natation, Brussels, 1; A. Baronyi, Hungary, 2; J. R. Taylor, Rotherham, 3. Won by five yards; same between second and third. Time, 1min. 58⅖secs.

100 Yards (Ladies).—At Leicester, July 10, Miss J. Fletcher, Leicester Ladies, 1; Miss D. Curwen, Westminster Ladies, Liverpool, 2; Miss V. Neave, Enfield Ladies, 3. Won by a touch; six yards between second and third. Time, 1 min. 15⅗sec.

Club Team.—At Manchester, September 20, Hyde Seal beat Leicester. Time, (1,200 yards), 14min. 46⅖sec.

Plunging.—At Liverpool, September 15, H. W. Allason, Cambridge University, 81ft. 5in., 1; J. A. Barker, Everton, 77ft. 3in., 2; T. W. Wright, Leicester, 59ft. 8in., 3.

Schools Team, London, October 25.—Abbott Street School, Manchester, 1; Escourt Street School, Hull, 2; Baker Street School, Nottingham, 3. Time (132 yards), 1min. 59sec.

Diving.—At Manchester, October 11, H. E. Pott, Otter S.C., 1; T. H. Eccleshall, Manchester Victoria, 2; G. E. Mowbray, Harpurhey, 3.

WINNERS OF ENGLISH CHAMPIONSHIPS.

100 YARDS. (Standard, 1min. 8sec.)

		M.	S.			M.	S.
1878	J. S. Moore	1	16¾	1895	J. H. Tyers	1	4
1879	J. S. Moore	1	13¼	1896	J. H. Tyers	1	1⅖
1880	W. R. Itter	1	16¾	1897	J. H. Tyers	1	3⅗
1881	G. Bettinson	1	16	1898	J. H. Derbyshire	1	0⅘
1882	C. Depau	1	12½	1899	J. H. Derbyshire	1	0⅗
1883	W. Blew Jones	1	11	1900	J. H. Derbyshire	1	1
1884	J. L. Mayger	1	11⅕	1901	J. H. Derbyshire	1	1⅗
1885	J. L. Mayger	1	12	1902	F. C. V. Lane	1	0
1886	J. Nuttall	1	9½	1903	J. H. Derbyshire	1	1⅗
1887	J. Nuttall	1	7⅘	1904	J. H. Derbyshire	1	0⅘
1888	J. Nuttall	1	6¾	1905	Z. de Halmay	0	59
1889	C. J. Lenton	1	7⅘	1906	C. M. Daniels	0	58⅗
1890	W. Evans	1	8¾	1907	C. M. Daniels	0	55⅖
1891	W. Evans	1	8⅖	1908	H. Meyboom	1	0⅗
1892	J. H Tyers	1	5⅘	1909	P. Radmilovic	1	1
1893	J. H. Tyers	1	7⅗	1910	F. E. Beaurepaire	0	59⅘
1894	J. H. Tyers	1	5	1911	H. H. Hardwick	0	58⅗

220 YARDS. (Standard, 2min. 55sec.)

1880	E. C. Danels	3	9¾	1897	J. H. Tyers	2	38⅘
1881	E. C. Danels	3	14½	1898	J. H. Derbyshire	2	42⅖
1882	E. C. Danels	3	13¾	1899	F. C. V. Lane	2	38⅕
1883	T. Cairns	2	59½	1900	†J. H. Derbyshire, †F. C. V. Lane	2	34⅘
1884	T. Cairns	3	2½	1901	J. H. Derbyshire	2	42
1885	T. Cairns	3	8¼	1902	F. C. V. Lane	2	28⅗
1886	J. Nuttall	3	4⅘	1903	J. H. Derbyshire	2	46
1887	J. Nuttall	2	59⅘	1904	C. E. Forsyth	2	37⅘
1888	J. Nuttall	3	15⅗	1905	B. B. Kieran	2	37⅕
1889	T. Jones	2	57½	1906‡	C. Healey	2	37⅖
1890	W. Evans	2	51⅕	1907	Z. de Halmay	2	34
1891	W. Evans	2	52	1908	F. E. Beaurepaire	2	37
1892	J. H. Tyers	2	46⅖	1909	T. S. Battersby	2	32⅘
1893	J. H. Tyers	2	54⅘	1910	F. E. Beaurepaire	2	30
1894	J. H. Tyers	2	49	1911	H. H. Hardwick	2	33⅗
1895	J. H. Tyers	2	41				
1896	J. H. Tyers	2	50⅕				

†Dead heat. ‡ Swam over.

440 YARDS. (Salt Water.)

(Standard, within 45 secs. of the winner.)

1884	T. Cairns	6	33	1898	J. A. Jarvis	6	32
1885	H. C. Schlotel	6	48⅕	1899	F. C. V. Lane	6	30⅘
1886	H. C. Schlotel	6	21¼	1900	J. A. Jarvis	12	55
1887	H. C. Schlotel	6	31⅖	1901	D. Billington	8	23⅕
1888	J. Nuttall	6	16½	1902	R. Cavill	5	4⅘
1889	W. Henry	6	4	1903	D. Billington	6	34⅗
1890	W. Evans	6	19⅕	1904	D. Billington	6	19
1891	W. Evans	7	15	1905	B. B. Kieran	5	22⅕
1892	W. Evans	7	3	1906	H. Taylor	5	42⅗
1893	J. H. Tyers	6	33⅕	1907	H. Taylor	4	43
1894	J. H. Tyers	7	7⅖	1908	F. E. Beaurepaire	4	59⅖
1895	J. H. Tyers	6	8⅘	1909‡	T. S. Battersby	6	6
1896	J. H. Tyers	6	18⅖	1910	F. E. Beaurepaire	5	38⅗
1897	Percy Cavill	4	50	1911	H. H. Hardwick	5	40⅖

‡Swam over.

500 YARDS. (Standard, 7min.)

		M.	S.			M.	S.
1878	J. P. Taylor	8	7¼	1895	J. H. Tyers	6	47⅔
1879	E. C. Danels	7	44¼	1896	J. H. Tyers	6	55⅔
1880	E. C. Danels	7	51¼	1897	J. H. Derbyshire	7	2⅓
1881	E. C. Danels	7	49¼	1898	J. A. Jarvis	6	47⅔
1882	E. C. Danels	7	44	1899	J. A. Jarvis	6	51
1883	E. C. Danels	7	48¼	1900	J. A Jarvis	6	49⅓
1884	T. Cairns	7	32¼	1901	J. A. Jarvis	6	35
1885	T. Cairns	7	51¼	1902	D. Billington	6	25⅔
1886	J Nuttall	7	19¼	1903	D. Billington	6	53⅓
1887	J. Nuttall	7	26⅔	1904	C. E. Forsyth	6	33⅓
1888	J. Nuttall	7	25⅓	1905	B. B. Kieran	6	7⅓
1889	J. F. Standring	7	35⅓	1906	H. Taylor	6	24⅔
1890	W. Evans	7	23⅔	1907	H. Taylor	6	22
1891	W. Evans	7	14	1908	H. Taylor	6	14
1892	W. Evans	7	24	1909	T. S. Battersby	6	26⅓
1893	J. H. Tyers	7	17	1910	F. E. Beaurepaire	6	21
1894	J. H. Tyers	6	45	1911	H. Taylor	6	22

880 YARDS. (Standard, 14min.)

1881	D. Ainsworth	14	31¼	1897	J. H. Derbyshire	13	38⅔
1882	D. Ainsworth	15	16¾	1898	J. A. Jarvis	12	52
1883	D Ainsworth	14	23¼	1899	J. A. Jarvis	12	45⅔
1884	G. Bell	14	35¼	1900	J. A. Jarvis	12	35
1885	*H. C. Schlotel	13	4¼	1901	J. A. Jarvis	12	42⅔
1886	H. C. Schlotel	14	17¼	1902	R. Cavill	11	50⅔
1887	J. Nuttall	14	44	1903	D. Billington	13	10⅔
1888	H. Bowden	14	25⅔	1904	C. E. Forsyth	12	23
1889	J. F. Standring	14	56⅔	1905	B. B. Kieran	11	28
1890	W. Evans	14	38	1906	H. Taylor	11	25⅔
1891	S. W. Greasley	13	42⅔	1907	H. Taylor	12	16⅓
1892	S. W. Greasley	14	0⅔	1908	F. E. Beaurepaire	12	44
1893	J. H. Tyers	13	41	1909	T. S. Battersby	11	47⅓
1894	J. H. Tyers	13	42⅔	1910	F. E. Beaurepaire	11	39⅔
1895	J. H. Tyers	13	56	1911	H. Taylor	12	53⅔
1896	J. H. Tyers	14	2⅓				

* Course short.

ONE MILE. (Standard, 20min.)

1869	T. Morris	27	18	1891	S. W. Greasley	30	33⅔
1870	H. Parker	26	6⅔	1892	S. W. Greasley	28	18⅔
1871	H. Parker	24	35	1893	J. H. Tyers	27	21⅔
1872	H. Parker	29	3	1894	J. H. Tyers	27	51⅔
1873	D. Ainsworth	30	58⅔	1895	J. H. Tyers	27	33⅔
1874	H. Davenport	31	9	1896	J. H. Tyers	26	46¼
1875	H. Davenport	31	30	1897	J. A. Jarvis	32	28⅔
1876	H. Davenport	33	8	1898	J. A. Jarvis	26	37⅓
1877	H. Davenport	29	25¼	1899	J. A. Jarvis	25	13⅔
1878	H. Davenport	31	15¼	1900	J. A. Jarvis	26	26
1879	H. Davenport	34	9	1901	J. A. Jarvis	25	13⅔
1880	J. P. Taylor	30	38	1902	J. A Jarvis	25	35
1881	J. P. Taylor	35	20	1903	D. Billington	24	56⅔
1882	J. P. Taylor	32	38	1904	D. Billington	27	18
1883	E. C. Danels	31	40⅔	1905	D. Billington	24	42⅔
1884	G. Bell	31	42¼	1906	H. Taylor	27	9
1885	S. Sargeant	32	11¼	1907	H. Taylor	25	4⅔
1886	H. C. Schlotel	31	32¼	1908	F. E. Beaurepaire	25	15⅔
1887	J. Nuttall	30	38	1909	T. S. Battersby	24	1⅔
1888	J. F. Standring	34	1¼	1910	F. E. Beaurepaire	24	39⅔
1889	H. Bowden	31	0⅔	1911	*H. Taylor	23	35¼
1890	S. W. Greasley	29	32⅔				

* Course short.

LONG DISTANCE.

(Standard, within 10 minutes of winner.)

	H.	M.	S.
1877 H. Davenport	1	13	27
1878 H. Davenport	1	16	10
1879 H. Davenport	1	22	27
1880 W. R. Itter	1	17	0
1881 W R Richardson	1	21	30
1882 F W Huntingdon	1	21	0
1883 W. R. Itter	1	15	20
1884 G. Bell	1	19	1
1885 G. Bell	1	24	42
1886 A. E. France	1	20	50
1887 A. E. France	1	18	10
1888 A. E. France	1	17	7
1889 H. Bowden	1	25	50
1890 W. Henry	1	15	15
1891 A. Ibbott	1	12	27
1892 M. Drake	1	18	40
1893 J. H. Tyers	1	17	1⅘
1894 J. H. Tyers	1	47	6⅗

‡Tidal water.

	H.	M.	S.
1895 Declared void.			
No competitor finished.			
1896† W. Green	2	33	15
1897‡ Percy Cavill	1	6	35
1898 J. A. Jarvis	1	7	58
1899 J. A. Jarvis	1	9	45
1900 J. A. Jarvis	1	4	17
1901 J. A. Jarvis	1	9	0⅘
1902 J. A. Jarvis	1	13	27
1903 J. A. Jarvis	1	3	48⅕
1904 J. A. Jarvis	1	7	32⅕
1905 D. Billington	1	8	55
1906 J. A. Jarvis	1	3	40
1907 P. Radmilovic	1	9	15⅕
1908 F.W.Springfield	1	10	57
1909 H. Taylor	1	5	34
1910 T. S. Battersby	1	3	12
1911 M. E. Champion	1	6	11⅗

† Rough weather.

CLUB TEAM.

	M.	S.
1909 Wigan (1265yds)	15	6
1910 Wigan (1246yds)	15	44
1911 Hyde S.(1200yds)	14	46⅗

200 YARDS BREAST STROKE. (Standard, 3min. 10secs.)

1903 W. W. Robinson	2	49⅗
1904 W. W. Robinson	2	52⅕
1905 W. W. Robinson	2	49⅕
1906 F. H. Naylor	2	58⅗
1907 P. Courtman	2	55⅗
1908 P. Courtman	2	47⅕
1909 P. Courtman	2	46⅕
1910 H. Julin	2	53
1911 E. Toldi	2	42

150 YARDS BACK STROKE. (Standard, 2min. 25sec.)

1903 W. Call	2	6⅗
1904 W. Call	2	1⅗
1905 W. Call	2	1⅗
1906 F. A. Unwin	2	4
1907 F. A. Unwin	1	59⅕
1908 F. A. Unwin	2	1
1909 F. A. Unwin	2	2⅕
1910 M. Weckesser	1	57⅕
1911 M. Weckesser	1	58⅗

PLUNGING. (Standard, 60ft.)

	FT.	IN.
1883 T. H. Clarke	63	2
1884 H. Davenport	64	8
1885 H. Davenport	64	11
1886 H. Davenport	67	11
1887 G. A. Blake	73	10½
1888 G. A. Blake	71	3
1889 G. A. Blake	73	5
1890 G. A. Blake	69	3
1891 G. A. Blake	67	3
1892 H. A. Wilson	59	6
1893* S. T. Dadd	64	3
1894 J. McHugh	64	4
1895 W. Taylor	65	3
1896 W. Allason	73	4
1897 W. Allason	68	11
1898 W. Taylor	78	9
1899 W. Taylor	73	9
1900 W. Taylor	75	11
1901 W. Taylor	78	0
1902 W. Allason	73	10
1903 W. Taylor	74	0
1904 J. A. Jarvis	75	4
1905 W. Taylor	75	7
1906 W. Taylor	82	7
1907 H. W. Allason	75	10½
1908 W. Allason	78	7
1909 W. Allason	74	2½
1910 H. W. Allason	79	0
1911 H. W. Allason	81	5

* A time limit of 60sec. came into force this year. Previously, the distance plunged was taken, irrespective of time occupied.

DIVING.

1907 H. Smyrk
1908 H. Smyrk
1909 H. E. Pott
1910 H. E. Pott
1911 H. E. Pott

100 YARDS LADIES. (Standard, 1min. 30sec.)

		M.	S.			M.	S.
1901	Miss Hilda Thorpe	1	30⅖	1907	Miss J. Fletcher ..	1	18
1902	Miss Maggie Scott.	1	25⅕	1908	Miss J. Fletcher ..	1	18
1903	Miss Hilda Thorpe	1	27⅗	1909	Miss J. Fletcher ..	1	14
1904	Miss H Mackay..	1	25⅕	1910	Miss I. Steer.....	1	13⅗
1905	Miss M Scott....	1	25⅕	1911	Miss J. Fletcher ..	1	15⅗
1906	Miss J. Fletcher ..	1	24				

SCHOOLBOY TEAM CHAMPIONSHIP.

1896 Seamen's Orphanage, Liverpool.
1897 Arnot Street School, Liverpool.
1898 Arnot Street School, Liverpool.
1899 Ardwick Green School, Manchester.
1900 Abbott Street Board School, Manchester.
1901 Abbott Street Board School, Manchester.
1902 Seamen's Orphanage, Liverpool.
1903 Abbott Street Board School, Manchester.
1904 Abbott Street Board School, Manchester.
1905 Seamen's Orphanage, Liverpool.
1906 Abbott Street Board School, Manchester.
1907 Seamen's Orphanage, Liverpool.
1908 Beverley Road Council School, Hull.
1909 Abbott Street School, Manchester.
1910 Abbott Street School, Manchester.
1911 Abbott Street School, Manchester.

KING EDWARD VII. CUP.

(Presented to the Royal Life Saving Society).

1903 *English Amateur Swimming Association.
1904 H. Johansson, Stockholm.
1905 W. W. Robinson, Liverpool S.C.
1906 F. J. Matthews, Liverpool S.C.
1907 Oscar Schiele, Deutscher S.V.
1908 { Oscar Schiele, Deutscher S.V.
{ S. Blatherwick, Sheffield Attercliffe S.C.
1909 Oscar Schiele, Magdeburg S.C.
1910 No contest owing to death of King Edward
1911 E. G. Finlay, Perth, Western Australia.

* This was a competition between teams representing various countries.

NORTHERN COUNTIES.

150 Yards.—1min. 47⅖sec., J. H. Tyers, Manchester Osborne, at Scarborough, September 4, 1894; 1min. 42⅖sec., J. H. Tyers, Manchester Osborne, at Southport, August 5, 1895; 1min.45sec, J. H. Derbyshire, Manchester Osborne, at Hyde, September 29, 1896; 1min. 39sec., J. H. Tyers, at Warrington, June 1, 1897; 1min. 44sec., J. H. Derbyshire, at Ashton-under-Lyne, Sept. 27, 1898; 1min. 38⅘sec., J. H. Derbyshire, at Burslem, June 8, 1899; 1min. 40sec., J. H. Derbyshire, at Burslem, June 14, 1900; 1min. 37⅗sec. (23 yards bath), J. H. Derbyshire, at Tyldesley, June 17, 1901; 1min. 39⅗sec., J. H. Derbyshire, at Liverpool, June 19, 1902; 1min. 42⅖sec., J. H. Derbyshire, at Burnley, July 6, 1903; 1min. 38⅕sec., C. E. Forsyth, Hyde Seal, at Burnley, June 13, 1904; 1min. 38sec., J. H. Derbyshire, Manchester Osborne, at Macclesfield, September 20, 1905;

1min. 45⅜sec., J. H. Derbyshire, Manchester Osborne, at Blackburn, July 30, 1906; 1min. 38⅘sec., J. H. Derbyshire. Manchester Osborne, at Liverpool, August 29, 1907; 1min. 41⅖sec., J. H. Derbyshire, Manchester Osborne, at Ashton-under-Lyne, September 29, 1908; 1min. 37⅖sec., J. H. Derbyshire, Old Trafford S.C., at Manchester, October 13, 1909; 1min. 44⅛sec., C. W. Edwards, Hyde Seal, at Hyde, October 18, 1910; 1min. 45sec., J. C. Ravenscroft, Salford, at Liverpool, September 25, 1911.

440 Yards.—5min. 32⅛sec., D. Billington, Bacup S.C., at Bacup, June 20, 1903; 5min. 34⅛sec., C. E. Forsyth, Hyde Seal, at Liverpool, June 2, 1904; 5min. 33⅜sec., C. E. Forsyth, at Burslem, July 13, 1905; 5min. 35sec., H. Taylor, Chadderton, at Salford, October 8, 1906; 5min. 34⅜sec., H, Taylor, Chadderton, at Ashton-under-Lyne, September 24, 1907; 5min. 37⅛sec., T. S. Battersby, Southport, at Chadderton, October 13, 1908; 5min. 30⅛sec., T. S. Battersby, at Crompton, September 25, 1909; 5min. 47⅖sec., W. Foster, Bacup, at Bacup, August 20, 1910. 5min. 36⅖sec., T. S. Battersby, Southport, at Seacombe, October 4, 1911.

1,000 Yards (salt water).—15min. 2sec., J. H. Tyers, Manchester Osborne, at Southport Marine Lake, August 18, 1894; 17min. 26sec., J. H. Tyers, Manchester Osborne, at Sunderland, August 10, 1895; 16min. 1sec., J. H. Tyers, Manchester Osborne, at Morecambe, August 1, 1896; 15min. 52sec., J. H. Derbyshire, Manchester Osborne, at Durham, July 21, 1897; 15min. 28⅘sec., P. H. Lister, Manchester Osborne, at Rochdale, June 25, 1898; 15min. 10⅜sec., T. Wildgoose, Hyde Seal, at Southport, August 12, 1899 · 16min. 9sec. (in sea), D. Billington, Bacup, at Blackpool, August 18, 1900; 15min. 46⅘sec. (in sea), D. Billington, Bacup, at Blackpool, August 31, 1901; 14min. 56sec. (in sea), D. Billington, Bacup, at Blackpool, August 23, 1902; 14min. 25⅘sec., D. Billington, Bacup, at Liverpool, August 15, 1903; 15min. 13⅘sec., D. Billington, Bacup, at Blackpool, August 20, 1904; 13min. 34⅘sec., D. Billington, Bacup, at Liverpool, July 22, 1905; 17min. 18sec., H. Taylor, Chadderton, at Morecambe, August 25, 1906; 15min. 18sec., H. Taylor Chadderton, at Blackpool, August 17, 1907; 13min. 58⅘sec. H. Taylor, Chadderton, at Rudyard Lake, June 27, 1908. 15min. 2⅘sec., T. S. Battersby, at Blackpool, July 24, 1909; 13min. 22⅛sec., T. S. Battersby, Wigan, at Southport, August 13, 1910; 15min. 4⅖sec., H. Taylor, Hyde Seal, Ashton-under-Lyne, July 8, 1911.

Flying Squadron.—Final tie, 1894-5, Manchester Osborne; 1896, Manchester Osborne beat Newton Heath; 1897, Manchester Osborne beat Newton Heath; 1898, Manchester Osborne swam over in the absence of Newton Heath; 1899, Manchester Osborne beat Stockport; 1900, Manchester Osborne beat Hyde Seal; 1901, Tyldesley beat Manchester Osborne; 1902, Manchester Osborne beat Salford; 1903, Tyldesley beat Hyde Seal; 1904, Hyde Seal beat Tyldesley; 1905, Wigan beat Hyde Seal. 1906, Hyde Seal beat Wigan; 1907, Salford beat Wigan; 1908, Salford beat Wigan; 1909, Wigan beat Blackburn; 1910, Wigan beat Southport; 1911, Hyde Seal beat Everton.

100 Yards Ladies.—1908, Miss D. Curwen, Liverpool, 1min. 21⅖sec.; 1909, Miss A. Cranshaw, Bolton, 1min. 25sec.; 1910, Miss D. Curwen, Liverpool, 1min. 17⅛sec. 1911, Miss D. Curwen, Liverpool, 1min. 18sec.

Ladies' Squadron.—1908, Westminster Ladies (Liverpool) beat Stalybridge; 1909, Salford beat Burslem and Stalybridge; 1910, Liverpool Ladies beat Stalybridge; 1911, Liverpool Ladies beat Manchester.

SOUTHERN COUNTIES.

100 Yards.—1895, 1min. 8⅖sec., F. C. Dudley, Otter Club; 1896, 1min. 8⅗sec., A. A. Green, Otter Club; 1897, 1min. 9⅖sec., A. A. Green, Otter; 1898, 1min. 5⅖sec., J. H. Hellings, Ravensbourne, London; 1899, 1min. 5sec., J. H. Hellings, Ravensbourne; 1900, 1 min. 5⅕sec., J. H. Hellings, Ravensbourne; 1901, 1min. 6⅖sec., C. Ruberl, Amateur; 1902, 1min. 8⅘sec., G. Innocent, Zephyr; 1903, 1min. 7⅖sec., M Dockrell, Otter; 1904, 1min. 7⅕sec., H. W. Faircloth, Holloway United; 1905, 1min. 8⅕sec., H. W. Faircloth, Holloway United; 1906, 1min. 7⅗sec., A. G. Harvey, Ravensbourne S.C.; 1907, 1min 7⅕sec., H. W. Faircloth, Holloway United; 1908, 1min. 3⅘sec., T. B. Tartakover, Otter S.C.; 1909, 1min. 2⅘sec., T. B. Tartakover, Otter S.C.; 1910, 1min. 2⅕sec., T. B. Tartakover, Otter S.C. 1911, J. H. Derbyshire, Amateur S.C., 61⅖sec.

100 Yards (Ladies).—1901, Miss E. Styer, Brighton, 1min. 41sec.; 1902, Miss B. L. Harris, Battersea, 1min. 37⅘sec., 1903, Miss Grace Loader, 1min. 32⅕sec.; 1904, Miss A. S. Allardyce, 1min. 27⅗sec., 1905, Miss A. S. Allardyce, Battersea Ladies, 1min. 31⅕sec.; 1906, Miss A. S. Allardyce, Battersea S.C., 1min. 29⅗sec.; 1907, Miss F. Footman Battersea S.C., 1min. 31⅘sec.; 1908, Miss E. O. Randall, Guernsey Amateur and Clapton Ladies, 1min. 30⅘sec; 1909, Miss Vera Neave, Holloway United S.C., 1min. 27⅕sec.; 1910, Miss Vera Neave, Holloway United S.C., 1min. 23⅕sec.; 1911, Miss Vera Neave, Enfield Ladies S.C., 1min. 21⅘sec.

100 Yards (Junior).—1905, H. K. Bretton, Priory S.C., 1min. 20⅗sec.; 1906, J. Symons, Worple Way School, 1min. 19⅘sec.; 1907, J Symons, Worple Way School, 1min. 14⅖sec. 1908, S. R. Emmett, Tee-to-Tum S.C., 1min. 12⅗sec.; 1909, P. Blythe, Holloway United, 1min. 15sec.; 1910, H. E. Annison, Croydon S.C., 1min. 8⅖ sec. 1911, H. E. Annison, Croydon S.C., 1min. 5⅕sec.

100 Yards (Junior Ladies).—1909, Miss M. Footman. 1min. 39sec.; 1910, Miss V. Morgan, Kingston Ladies S.C., 1min. 34sec.; 1911, Miss A. McHattie, Broomfield Park S.C., 1min. 41⅖sec.

220 Yards.—1907, 2min. 52sec., H. W. Faircloth, Holloway United; 1908, 2min. 47⅘sec., T. B. Tartakover, Otter S.C.; 1909, 2min. 46⅘sec., A. Hunt, Sheerness S.C.; 1910, H. W. Faircloth, Holloway United S.C., 2min. 47sec.; 1911, J. H. Derbyshire, Amateur S.C., 2min. 39⅘sec.

Quarter-mile.—1905, 6min. 23⅗sec., A. G. Harvey, Ravensbourne; 1906, 6min. 13sec., A. G. Harvey, Ravensbourne; 1907, 6min. 13⅖sec., H. W. Faircloth, Holloway United; 1908, 6min. 15⅖sec., T. B. Tartakover, Otter S.C.; 1909, 6min. 6⅖sec., A. Hunt, Sheerness S.C.; 1910, 6min. 7sec., F. P. Giles, City of London Police; 1911, 6min., F. P. Giles, City of London Police.

One Mile.—1904, 28min. 0⅖secs., A. A. Green, Seal; 1905, 30min. 2⅖sec., A. G. Harvey, Ravensbourne; 1906, 28min. 41⅖sec., A. G. Harvey, Ravensbourne; 1907, 28min. 55⅗sec., R. H. Hassall, Holloway United S.C.; 1908, 28min. 57sec., T. J. E. Lusty, Zephyr S.C.; 1909, 29min. 44⅕sec. T. J. E. Lusty, Zephyr S.C.; 1910, 27min. 46⅖sec., F. P. Giles, City of London Police. 1911, 27min. 26⅗sec., W. H Melhuish, Wooldon S.C.

Team Championship.—1906, Otter beat Holloway United (756 yards), 9min. 24sec.; 1907, Otter beat Holloway United (792 yards), 9min. 55⅖sec.; 1908, Otter beat Holloway United (720 yards), 8min. 43⅖sec.; 1909, Otter beat Amateur (660

yards), 8min. 1⅗sec. ; 1910, Otter beat Holloway United (800 yards), 9min 45⅖.sec. 1911, Otter beat Holloway United (800 yards), 9min. 30⅕sec.

Team (Ladies).—1909, Clapton Ladies (352 yards), 5min. 17⅗sec.; 1910, Holloway United (352 yards), 5min. 16⅖sec. ; 1911. Clapton Ladies beat Brighton Ladies (320 yards), 4min. 41⅘sec.

Junior Diving, 1903 and 1904.—J. Lomath, Seal S.C. ; 1905, F. J. Hill, St. Margaret's S.C. ; 1906, E. C. P. Buckler, Lewisham S.C.; 1907, Cyril Summers, St. Andrew's Home S.C ; 1908, R. A. Bolton, Raywood Street School, Battersea ; 1909 . C. E. T. Cooper, Marcians; 1910, H. Sandon, Amateur S.C.; 1911, C. E. T. Cooper, Marcams S.C.

220 Yards (Ladies).—1910, Miss V. Neave, Holloway United 3min. 22⅗sec.; 1911, Miss Vera Neave, Holloway United S.C., 3min. 31sec.

MIDLAND COUNTIES.

100 Yards.—1898, J. Scrimshire, 1min. 13sec. ; 1899, F. Stapleton Notts S.C., 1min. 11sec.; 1900, J. Snow, Leicester, 1min. 10⅖sec.; 1901, J. Snow, Leicester, 1min. 9⅘sec. ; 1902, J. Snow, Leicester, 1min. 6⅘sec.; 1903, J. Snow, Leicester 1min. 6⅗sec.; 1904, J. Snow, 1min. 6⅖sec.; 1905, J. Snow Leicester, 1min. 5⅖sec.; 1906, W. Kell, Leicester, 1min. 7⅖sec 1907, W. Kell, Leicester, 1min. 4⅗sec. ; 1908, C. C. Stimson, Bedford, 1min. 3⅘sec. ; 1909, C. C. Stimson, 1min. 1⅕sec.; 1910, W. Kell, 1min. 2⅕sec ; 1911, A. Tyldesley, Leicester, 1min. 3⅗sec.

220 Yards.—1902, J. A. Jarvis, 2min. 45sec. ; 1903, J. A. Jarvis, 2min. 46⅗sec.; 1904, S. G Roberts, Leicester 2min. 59sec., 1905, W. Kell, 2min. 47sec.; 1906, W. Kell, Leicester, 2min. 43sec.; 1709, W. Kell, Leicester, 2min. 52⅖sec. ; 1908, W. Kell, Leicester, 2min. 42⅗sec. ; 1909, R. McNally, Leicester, 2min. 41⅕sec. ; 1910, W. Kell, Leicester, 2min. 47⅖sec.; 1911, A. Tyldesley, Leicester, 2min. 41⅖sec.

Quarter-mile.—G. W. Pope, Birmingham, 1880 ; H. B. Warrington, Birmingham, 1881-4 ; F. J. May, Stoke-on-Trent, 1885-6 ; H. Mayger, Burton-on-Trent, 1887-8 ; S. W. Greasley, Leicester; 1889-91-92 ; and J. A. Jarvis, Leicester, 1893-4-5-6-7-8-9-1900. Time, 1899, 5min. 57sec.; 1900, 5min. 45⅕sec. (in Northwood Street Baths, Birmingham). This bath is 62ft. long. 1901, J. A. Jarvis, Leicester, 5min. 50sec.; 1902, J. A. Jarvis, Leicester, 5min. 46⅖sec.; 1903. J. A. Jarvis, Leicester, 6min. 4⅗sec.; 1904, J. A. Jarvis, Leicester 6min. 1⅖sec. ; 1905, J. A. Jarvis, Leicester, 5min. 46⅖sec.; 1906, L. Moist, Birmingham, 6min. 8⅖sec.; 1907, W. Kell, Leicester, 6min. 18⅕sec.; 1908, W. Kell, Leicester, 6min. 1⅖sec. ; 1909, C. C. Stimson, Bedford, 6min. 38⅘sec. ; 1910, W. Kell, Leicester, 6min. 30⅕sec.; 1911, W. Kell, Leicester, 6min. 3⅖sec.

Half-mile (Bath).—T. Hallam, Notts, 1885 ; H. Mayger, Burton-on-Trent, 1886-7 ; W. Barclay, Stoke-on-Trent, 1888 ; H. Mayger, Burton-on-Trent, 1889 ; S. W. Greasley, Leicester, 1890-1-2 ; J. A. Jarvis, Leicester, 1893-4-5-6-7-8-9-1900-1901-2-3-4-5-6. Time, 1899, 12min. 36sec.; 1900, 12min. 37⅕sec.; 1901, 12min. 42sec.; 1902, 12min. 44sec.; 1903, 12min. 53sec.; 1904, 12min. 40sec.; 1905, 12min. 15⅖sec.; 1906, 12min. 52⅘sec.; 1907, L. Moist, Birmingham, 12min. 23sec.; 1908, W. Kell, Leicester, 12min. 57⅗sec. ; R. McNally, Leicester, 13min. 42⅖sec. ; 1910, W. Kell, Leicester, 12min. 48sec. ; 1911, W. Kell, Leicester, 13min. 14sec.

Team Championship.—Leicester, 1894 : Bristol, 1895 ; Leicester, 1896-7-8-9-1900-1-2-3-4-5-6-7-8-9-10-11.

117 Yards (Ladies).—1896-7-8-9, Miss T. Hall, Severn Street, Birmingham; 1900, Miss L. Street, Severn Street; 1901, Miss M. N. Clift, Birmingham Ladies; 1902, Miss L. Street, Severn street; 1903, Miss E. M. Street, Severn Street; 1904, Miss M. Clift, Birmingham Ladies' S. C., 1min. 45sec.; 1905, Miss M. N. Clift, Birmingham Ladies, 2min. 24⅘sec.; 1906, Miss J. Fletcher, Leicester Ladies, 1min. 39sec; 1907, Miss J. Fletcher Leicester Ladies, 1min. 33sec. After this date the championship was reduced to 100 yards. 1908, Miss J. Fletcher, Leicester, 1min. 22⅗sec.; 1909, Miss J. Fletcher, Leicester Ladies, 1min. 15⅗sec.; 1910, Miss J. Fletcher, Leicester Ladies, 1min. 18sec.; 1911, Miss J. Fletcher, Leicester, Ladies, 1min. 15⅕sec.

100 Yards (Junior).—1905, H. Thomsett, jun. Leicester, 1min. 11sec.; 1906, D. McDonald, Leicester, 1min. 17⅖sec.; 1907, D. McDonald, Leicester, 1min. 11sec.; 1908, C. Brown, Lowestoft, 1min. 19sec.; 1909, N. Bill, Aston, 1min. 13⅜sec.; 1910, J. W. Littlewood, Gainsborough, 1min. 12⅖sec.; 1911, N. Bill, Aston, 1min. 9⅕sec.

200 Yards Breast.—1911, J. E. Riley, Small Heath H., 3min. 10⅗sec.

Life Saving.—1908-9, Leicester Shaftesbury; 1910, Derby Midland; 1911, Coventry S. and L.S.S.

WESTERN COUNTIES.

100 Yards.—1901, F. J. Bush, Bristol Dolphin; 1902, R. V. Webb, Cheltenham, 1min. 11⅖sec.; 1903, F. Fry, Cheltenham, 1min. 9⅓sec.; 1904, T. Davey, Weston-Super-Mare, 1min. 9⅘sec.; 1905, W. Halliwell, Cheltenham, 1min. 9sec.; 1906, J. Wade, Swindon, 1min. 7⅖sec.; 1907, P. Radmilovic, Weston, 1min. 4⅖sec.; 1908, P. Radmilovic, Weston, 1min. 2⅕sec.; 1909, P. Radmilovic, Weston, 1min. 3⅘sec.; 1910, P. Radmilovic, Weston, 1min. 1sec.; 1911, P. Radmilovic, Weston, 1min. 9⅕sec.

440 Yards.—1902, W. Rowe, Teignmouth; 1903, S. W. Crisp, Bath Dolphin, 6min. 29sec.; 1904, F. Holman, Dawlish S.C.; 1905, S. W. Crisp, Bath United 7min. 6⅘sec.; 1906 F. Giles, Plymouth Amateur, 6min. 29⅕sec.; 1907, P. Radmilovic, 5min. 46⅘sec.; 1908, J. W. Wade, Lechlade, 6min. 49sec.; 1909, F. P. Giles, Plymouth, 7min. 3sec.; 1910, F. P. Giles, Plymouth, 7min. 30sec.; 1911, P. Radmilovic, Weston, 5min. 41⅖sec.

50 Yards (Ladies).—1904, Miss F. Davey, Weston-Super-Mare Ladies' S. C., 47sec.; 1905, Miss F. Davey, Weston-Super-Mare, 46sec.; 1906, Miss D. Gillham, Weston-Super-Mare, 44sec.; 1907, Miss D. Braine, Gloucester, 39sec.; 1908, Miss D. Braine, Gloucester, 39sec.; 1909, Miss D. Gillham, Weston-Super-Mare, 39⅘sec.; 1910, Miss M. Thould, Weston-Super-Mare, 38sec.; 1911, Miss D. Braine, Gloucester,

Team Championship.—1901, Weston-Super-Mare; 1902, Teignmouth; 1903-4, Cheltenham; 1905, Bath United; 1906, Swindon; 1907, Weston-Super-Mare; 1908, Bath; 1909-10-11, Weston-Super-Mare.

Graceful Diving.—1906, D. T. Sinnett, Swindon; 1907, D. T. Sinnett Swindon; 1908, H. G. Hillier, Salisbury; 1909, D. T. Sinnett, Swindon; 1910, H. Hillier, Salisbury; 1911, B. Serridge.

50 Yards (Boys).—1908, R. Palmer, Weston, 33sec.; 1909, R. Bryant, 34⅖sec.; 1910, R. Bryant, Bristol, 33sec.; 1911, S. J. Collins, Weston, 30⅕sec.

Schools Team.—1903, Board School, Weston-Super-Mare; 1904-5-6, Central Council School, Weston-Super-Mare; 1907, British Schools, Weston-Super-Mare; 1908, Central Council School, Weston-Super-Mare; 1909, Brook Street School, Teignmouth; 1910, Redcliffe School, Bristol.; 1911, West Lawn, Teignmouth.

NORTH-EASTERN COUNTIES.

YORKSHIRE.

100 Yards.—W. Yardley, Sheffield Otter, 1min. 9⅘sec.
100 Yards (Ladies).—Miss G. Smith, Bradford, 1min. 24⅘sec.
100 Yards (breast).—Arthur Dawson, Sheffield, 1min. 24⅗sec.
100 Yards (back).—J. R. Taylor, Rotherham, 1min. 17⅕sec.
Quarter-mile.—S. Blatherwick, Sheffield, 5min. 59⅗sec.
Mile.—S. Blatherwick, Sheffield, 26min. 28⅘sec.
Plunging.—G. C. Mellor, Sheffield, 68ft. 10in.
Yorkshire Polo Championship.—Bradford Dolphin beat Sheffield Otter (4—3).

NORTHUMBERLAND AND DURHAM.

100 Yards.—J. G. Hatfield Middlesbrough, 1min. 2⅗sec.
Quarter-mile.—J. G. Hatfield, Middlesbrough, 5min. 33sec.
Half-mile.—J. G. Hatfield, Middlesbrough, 13min. 9sec.
100 Yards (ladies).—Miss P. Griffin, Newcastle, 1min. 35sec.
200 Yards (breast).—W. A. Gregor, Hillow Hills S.C., 3min. 3sec.
Life-Saving.—Northumberland A.S.C.
Graceful Diving.—J. McIntyre, Northumberland A.S.C.
Team.—Northumberland A.S.C., 4min. 24sec.
Water Polo.—Northumberland A.S.C.
Schools Team.—North View School, Newcastle.

RECORDS :—ENGLISH AMATEUR.

100 Yards.—55⅖sec., C. M. Daniels, New York A.C., September 7, 1907, Victoria Bath, Manchester.
100† Yards (Ladies).—1min. 12⅗sec., Miss D. Curwen, Liverpool, Ladies S.C., July 7, 1911, Seacombe, Liverpool.
150 Yards.—1min. 32⅖sec., C. M. Daniels, New York A. C., July 8, 1908, High Street Baths, Manchester.
150 Yards (back).—1min. 55⅕sec., F. A. Unwin, Sheffield Otter S.C., October 22, 1910, Sheffield.
200 Yards (Breast).—2min. 41⅖sec., W.W. Robinson, Liverpool, November 11, 1908, Guinea Gap Baths, Seacombe.
220 Yards.—2min. 28⅗sec., F. C. V. Lane, Australia August 18, 1902, at Weston-Super-Mare.
300 Yards.—3min. 30sec., F. E. Beaurepaire, Melbourne, August 9, 1910, at Exeter.
300† Yards (Ladies).—4min, 31⅕sec., Miss D. Curwen, Liverpool Westminster Ladies S.C., October 25, 1911, Seacombe.
440 Yards.—5min, 26⅖sec., T. S. Battersby, Southport, October 26, 1908, Seacombe, Liverpool.
500 Yards.—6min. 7⅕sec., B. B. Kieran, Australia, August 28, 1905, at Leeds.
Half-mile.—11min. 25⅖sec., H. Taylor, Chadderton S. C., July 21, 1906, at Runcorn.
1000 Yards.—13min. 34⅘sec., D. Billington, Bacup, at Liverpool, July 22, 1905.

*a*Mile.—24min. 1⅛sec., T. S. Battersby, Southport, August 17, 1909, at Southport.

Plunging.—82ft. 7in., W. Taylor, Bootle, September 5, 1903, at Bootle.

†Made in 1911 and subject to confirmation by the A.S.A.

*a*In winning the Mile Championship on July 20, 1911, H. Taylor's time was 23min. 35⅘sec., but as the course was found to be 5 yards short his record will not be allowed.

[The above are the only distances recognised by the Amateur Swimming Association. Records must be made in A.S.A. costume, in a scratch race in still water. For all distances up to and inclusive of 500 yards in baths not less than 25 yards long, above 500 yards in open water over courses not less than 110 yards in length.]

SCOTTISH CHAMPIONSHIPS.

100 Yards.—(Junior) D. Matthews, Edinburgh, 68⅔sec.
100 Yards.—W. H. Haynes, Wynman S.C., Edinburgh, 1min. 1⅔sec.
100 Yards (Ladies).—Miss D. McKay, Premier Club, Glasgow, 1min. 19⅓sec.
200 Yards (Ladies).—Miss D. Mackay, Glasgow, 3min. 9sec.
220 Yards.—W. H. Haynes, Edinburgh, 2min. 38⅓sec.
440 Yards.—J. Greenlees, Glasgow, 6min. 10⅔sec.
Half-Mile.—J. Greenlees, Thistle S.C., Glasgow, 13min. 19⅔sec.
Team.—Edinburgh Hibernians.
Schools Team.—Whitehall, Glasgow.
Graceful Swimming.—C. Nisbet, Carnegie Baths, Dumfermline.
Graceful Diving.—D. S. Lemmon, Warrender S.C., Edinburgh.
Water Polo.—Paisley Amateurs beat Inverness (6—3).

SCOTTISH RECORDS.

BY SCOTTISH SWIMMERS.

50 Yards.—25⅔sec., W. H. Haynes, September 1, 1909, at Glasgow.
50 Yards (Ladies).—34⅓sec., Miss D. Mackay, September 15, 1910, at Glasgow.
100 Yards.—59sec., W. H. Haynes, March 1, 1911, at Leith.
150 Yards.—1min. 40⅓sec., W. H. Haynes, December 11, 1903, at Edinburgh.
220 Yards.—2min. 38⅓sec., W. H. Haynes, September 21, 1911, at Glasgow.
300 Yards.—3min. 52⅔sec., J. Greenlees, June 9, 1910, at Glasgow
440 Yards.—5min. 57⅓sec., W. H. Haynes, September 9, 1908, at Glasgow.
500 Yards.—6min. 43sec., W. H. Haynes, June 14, 1909, at Glasgow.
880 Yards.—12min. 53sec., A. M'Millan, September 20, 1905, at Govan.
100 Yards (breast).—1min. 18⅓sec., W. S. Baillie, September 13, 1911, at Paisley.
100 Yards (back).—1min. 13sec., C. Martin, Glasgow, September 28, 1897, at Paisley.
150 Yards (back).—2min. 3⅓sec., C. Martin, November 6, 1903, at Glasgow.
250 Yards (team).—2min. 22⅓sec., Victoria Baths, Glasgow, November 2, 1911, at Glasgow.
50 Yards (ladies).—34⅔sec., Miss D. Mackay, February 19, 1909, at Hamilton.
100 Yards (ladies).—1min. 20sec., Miss D. Mackay, November 18, 1908, at Glasgow.
200 Yards (ladies).—3min. 9sec., Miss D. Mackay, July 5, 1911, at Aberdeen.

BY VISITING SWIMMERS.

50 Yards.—25sec., C. Healy, Australia, November 6, 1909, at Glasgow.
100 Yards.—58⅘sec., C. M. Daniels, America, August 12, 1907, at Glasgow.
200 Yards.—2min. 19⅘sec., F. E. Beaurepaire, Australia, September 10, 1908, at Glasgow.
220 Yards.—2min. 34⅘sec., F. E. Beaurepaire, Australia, September 1, 1908, at Glasgow.
300 Yards.—3min. 32⅘sec., F. E. Beaurepaire, Australia, Sept. 6, 1910, at Glasgow.
440 Yards.—5min. 30⅕sec., T. S. Battersby, Southport, at Glasgow.
500 Yards.—6min. 9sec., B. B. Kieran, Australia, September 1, 1905, at Glasgow.
880 Yards.—11min. 35sec., D. Billington, Bacup, September 12, 1904, at Glasgow.
1,000 Yards.—13min. 22⅘sec., T. S. Battersby, Wigan, Sept. 6 1910, at Glasgow.

WELSH CHAMPIONSHIPS.

100 Yards.—P. Radmilovic, Weston-super-Mare, 1min. 2⅘sec.
100 Yards (ladies).—Miss Irene Steer, Cardiff Ladies' S.C., 1min. 17sec.
Half-mile.—P. Radmilovic, Weston. No time taken.
Team.—Cardiff.
Team (Ladies).—Cardiff Premier Ladies.

IRISH CHAMPIONSHIPS.

100 Yards.—J. Rogers, East End, 1min. 12sec.
220 Yards.—G. S. Dockrell, Dublin University 2min. 44⅘sec.
440 Yards.—G. S. Dockrell, Dublin University, 6min. 38⅕sec.
Half-mile.—G. S. Dockrell, Dublin University, 14min. 45sec.

AUSTRALASIAN CHAMPIONSHIPS.

Held at Domain, January 14, 16, and 21, 1911.

100 Yards.—L. Solomons, Sydney, 58⅕sec.
100 Yards (breast).—A. Wickham, New South Wales, 1m 19⅗sec.
220 Yards.—H. H. Hardwick, New South Wales, 2min. 38⅗sec.
220 Yards (breast).—E. G. Finlay, Western Australia, 3min. 16⅕sec.
Quarter-mile.—H. H. Hardwick, New South Wales, 5min. 35sec.
Half-mile.—H. H. Hardwick, New South Wales, 12min. 17⅘sec.
Three-quarter-mile.—W. Longworth, Rose Bay Club, 17min. 42sec.
Mile.—W. Longworth, New South Wales, 25min. 37⅘sec.

NEW ZEALAND CHAMPIONSHIPS.

*100 Yards.—C. Brice, Wellington, 1min. 3⅕sec.
220 Yards (breast).—C. Atkinson, Canterbury, 3min. 17⅘sec.
*220 Yards.—M. Champion, Auckland, 2min. 39sec.
*Quarter-mile.—M. Champion, Auckland, 5min 58sec.
*Half-mile.—M. Champion, Auckland, 12min. 18⅗sec.
*Mile.—M. Champion, Auckland, 25min. 18sec.
Flying Squadron.—Wellington.

*New Zealand Records.

RECORDS:—NEW SOUTH WALES.

50 Yards.—23⅗sec., A. Wickham, at Rose Bay, Feb. 19, 1910.
100 Yards.—57sec., C. Healy, Rushcutters Bay, April 13, 1907.
120 Yards.—1min. 13sec., C. Healy, at Manly, February 24, 1905.
200 Yards.—2min. 11⅓sec., C Healy, Lavender Bay, Jan. 20, 1908.
220 Yards.—2min. 28⅗sec., B. B. Kieran, Rushcutters Bay, March 11, 1905.
300 Yards.—3min. 31⅘sec., B. B. Kieran, Domain Baths, February 23, 1905, H.
440 Yards.—5min. 19sec., B. B. Kieran, Lavender Bay, January 4, 1905.
500 Yards.—6min. 10⅗sec., B. B. Kieran, Bronte, February 13, 1905, C.
880 Yards.—11min. 11⅗sec., B. B. Kieran, Rushcutters Bay, March 18, 1905, H.
1,000 Yards.—12min. 52⅕sec., B. B. Kieran, Rose Bay, February 11, 1905, H.
1,320 Yards.—17min. 42sec., W. Longworth, Domain Baths, January 14, 1911.
1,760 Yards.—23min. 16⅘sec., B. B. Kieran, Drumoyne, March 4, 1905, C.
500 Yards Team.—5min. 4sec., East Sydney Team, Rushcutters Bay, November 18, 1905.
100 Yards (breast).—1min. 19⅘sec., H. Snell, Domain Baths, February 24, 1910.
220 Yards (breast).—3min. 17⅖sec., H. Snell, Domain Baths, January 12, 1910.
100 Metres.—1min. 6sec., C. Healy, Domain Baths, Dec. 18, 1909.
Plunging.—69ft., W. F. MacDonald, at Aquarium Baths.
H.—Made in Handicaps. C—Made in Championships.

RESULTS OF AMATEUR CONTESTS.

Championship of the Mersey.—1884, W. H. Britten, Salford; 1885, F. W. Huntington, Liverpool; 1886, J. Nuttall, Stalybridge; 1887, T. Wilson, Liverpool; 1888, F. W. Huntington, Liverpool; 1889 and 1890, A. Smith, Tyldesley; 1891, S. W. Greasley, Leicester; 1892, A. Smith, Tyldesley; 1893 and 1894, no race; 1895 and 1896, J. H. Tyers, Manchester; 1897, J. O. Matchett, Liverpool; 1898, N. Potter, Tyldesley; 1899 and 1900, G. E. Sharp, Leicester; 1901, J. A. Jarvis, Leicester; 1902, 1903, and 1904, W. A. Curwen, Liverpool; 1905, B. B. Kieran, Australia; 1906, W. Burrows, St. Helens; 1907-8-9-10-11, T. S. Battersby, Southport S.C.

Championship of London (150 Yards).—189-, W. Henry, Zephyr S.C., 1min. 59sec.; 1892, J. Regan, Neptune, 1min. 59sec.; 1893, E. C. Smith, Leander, 1min. 57sec.; 1894, A. A. Green, Otter, 1min. 52sec.; 1895, A. A. Green, Otter, 1min. 50sec.; 1896, A. A. Green, Otter, 1min. 47sec.; 1897 and 1898, no races; 1899, J. H. Hellings, Ravensbourne, 1min. 46⅖sec., 1900, J. H. Hellings, Ravensbourne, 1min. 45sec.; 1901, C. Ruberl, Amateur, 1min. 45⅕sec.; 1902, M. Dockrell, Otter, 1min. 51sec.; 1903, A. G. Harvey, Ravensbourne, 1min. 47⅖sec; 1904, A. G. Harvey, Ravensbourne, 1min. 51⅗sec.; 1905, H. W. Faircloth, Holloway United, 1min. 49⅘sec.; 1906, A. G. Harvey, Ravensbourne, 1min. 46⅕sec.; 1907, H W. Faircloth, Holloway United S.C., 1min. 46⅕sec.; 1908, G. Innocent, City of London Police, 1min. 45⅗sec.; 1909, A. Hunt, Sheerness, 1min. 42⅗sec.; 1910, H. W. Faircloth, Holloway United, 1min. 46sec.; 1911, L. J. Harlins, Otter S.C., 1min. 43sec.

1,000 Yards Scratch Race in Salt Water, for Ulph Cup, at Yarmouth.—1887–8, J. Nuttall, Stalybridge; 1889, A. M. Langdon, Winchester College; 1890, A. Smith, Tyldesley; 1891, H. Davy, Neptune Club, London; 1892, E. Boning, Percy S.C., Bath; 1893, S. T. Pugh, South-East London S.C.; 1895, J. H. Tyers, Manchester Osborne; 1896, S. T. Pugh, Surbiton Club; 1897, J. H. Tyers, Farnworth; 1898, S. T. Pugh, Surbiton Club; 1899–1900, J. A. Jarvis, Leicester; 1901, no race; 1902, J. Shorthouse, Salford; 1903–4, D. Billington, Bacup; 1905, H. W. Faircloth, Holloway United; 1906, H. Melior Smith, Old Blues; 1907, H. Thomsett, jun., Leicester; 1908–9, T. S. Battersby, Southport; 1910, F. P. Giles, City of London Police 1911, No contest.

London League Team Swimming Championship.—1894, Leander; 1895, City of Westminster; 1896, Leander; 1897–8–9, Zephyr; 1900, Amateur; 1901–2, Zephyr; 1903, Amateur; 1904–5–6, Holloway United; 1907, Richmond; 1908–9–10, Holloway United 1911, Amateur S.C.

Quarter-mile (United Kingdom Police Championship).—1888, P.-C. Roser, Metropolitan Police; 1889 to 1897, P.-C. Drake, City of London Police; 1898–99–1900, P.C. Robinson, Manchester City Police; 1901–2, P.-C. Billson, City of London Police; 1903, P.-C. Innocent, City of London Police; 1904 and 1905, P.-C. Robinson, Manchester City Police. 1906, P.-C. Mayne, Manchester City Police; 1907-8, P.-C. Innocent, City of London Police; 1909-10-11, P. C. Giles, City of London Police.

Ravensbourne Ladies' Challenge Cup (100 yards).—1min. 36⅖sec, Miss Beryl Cudlipp, Portsmouth, at Westminster, September 24, 1898; 1min. 35⅘sec., Miss Beryl Cudlipp, Portsmouth, at Westminster, September 30, 1899 (won Cup outright); 1min. 32⅖sec., Miss H. C. Thorpe, Leeds, at Westminster, September 29, 1900.—Now Ladies' 100 Yards A.S.A. Championship.

Royal Life-Saving Society's National Competition.—Final contests.—1892, Notts; 1893, Ravensbourne "B"; 1894, Birmingham; 1895–6–7, London and India Docks; 1898, Coventry; 1899, Edge Lane (Liverpool); 1900, Aberdeen, Thistle; 1901, Glasgow South Side; 1902, Edinburgh Police; 1903, Leith Police; 1904, Edinburgh Police; 1905, Hastings; 1906, Edinburgh City Police; 1907, Sheffield Otter; 1908, Leith Police; 1909, Sheffield Otter; 1910, Carnegie A.S.C., Scotland, 13min. 53⅖sec. 1911, Everton S.C., Liverpool, 14min. 33⅓sec.

Royal Life-Saving Society (Ladies).—Swimming and Life-Saving Championship.—1903, Leeds Ladies S.C., 10min. 30⅘sec.; 1904, Weston-super-Mare L.S.C., 10min. 33sec.; 1905, Glasgow L.S.C., 10min. 54⅖sec.; 1906, Glasgow L.S.C., 10min. 30sec.; 1907, Weston-super-Mare L.S.C., 10min. 22sec.; 1908, Sheffield Ladies Excelsior S.C., 10min. 20⅖sec.; 1909, Liverpool Ladies S.C., 10min. 26⅗sec.; 1910, Weston Super Mare, 10min. 49sec. 1911, Premier Ladies S.C., Glasgow, 10min. 22⅖sec.

National Graceful Diving Competition.—1895–6, H. S. Martin, St. James's; 1897, V. Sonneman, Brussels; 1898–9, H. S. Martin, St. James's; 1900, E. G. Coldwell, Sandycove, Dublin; 1901, R. T. Serrano, Trident S.C., 1902, G. B. Phillips, Plymouth A.S.A.; 1903, E. Tellander, Sweden; 1904-5-6, G. M. Clarke, A.D.A. Cup won outright. New Cup presented by W. F. Darnall. 1907, G. F. Cane, Highgate Lifebuoys; 1908, H. J. M. Aldous, A.M.A., and H. Johansson, A.S.C., tied; 1909, H. Johansson; 1910, No Contest; 1911, H. Johansson.

WORLD'S RECORDS.

The following are the records that are to be submitted to the International Federation.

100 Yards.—55⅖sec., C. M. Daniels, United States, September 7, 1907, at Manchester.
100 Metres.—62⅘sec., C. M. Daniels, United States, April 15, 1910, at New York.
150 Yards.—1min. 32⅖sec., C. M. Daniels, United States, July 8, 1908, at Manchester.
200 Metres.—2min. 30sec., F. E. Beaurepaire, Australia, August 9, 1910, at Exeter.
220 Yards.—2min. 25⅖sec., C. M. Daniels, United States, March 26, 1909, at Pittsburg, Pa.
300 Yards.—3min. 30sec., F. E. Beaurepaire, Australia, August 9, 1910, at Exeter.
300 Metres.—3min. 50⅕sec., F. E. Beaurepaire, Australia, August 9, 1910, at Exeter.
400 Metres.—5min. 35⅘sec., T. S. Battersby, Great Britain, September 21, 1911, at Kentish Town, London.
440 Yards.—5min. 23sec., F. E. Beaurepaire, Australia, July, 1910, at Budapest.
500 Metres.—7min. 2⅕sec., F. E. Beaurepaire, Australia, October 7, 1910, at London.
500 Yards.—6min. 7⅕sec., B. B. Kieran, Australia, August 25, 1905, at Leeds.
880 Yards.—11min. 25⅖sec., H. Taylor, Great Britain, July 21, 1906, at Runcorn.
1,000 Yards.—13min. 34⅘sec., D. Billington, Great Britain, July 22 1905, at Liverpool.
*1,000 Metres.—16min. 25sec., E. Rausch, Germany, July 28, 1907, at Frankfort.
1,500 Metres.—22min. 48⅖sec., H. Taylor, Great Britain, July, 25, 1908, at London Olympic Games.
One Mile.—24min. 1⅘sec., T. S. Battersby, Great Britain, August 7, 1909, at Southport.
100 Metres Breast.—1min. 20sec., E. Toldi, Hungary, September 17, 1911, at Budapest.
200 Yards Breast.—2min. 39⅗sec., E. Toldi, Hungary, August 20, 1911, at Budapest.
200 Metres Breast.—3min. 0⅕sec., F. Courbet, Belgium, October 2, 1910, at Schaerbeck.
400 Metres Breast.—6min. 30sec., F. Courbet, Belgium, November 28, 1910 at Schaerbeck.
500 Metres Breast.—8min. 12sec., F. Courbet, Belgium, November 28, 1910, at Schaerbeck.
100 Metres Back.—1min. 18⅘sec., A. Baronyi, Hungary, July 17, 1911, at Budapest.
150 Yards Back.—1min. 53⅘sec., M. Weckesser, Belgium, November 28, 1910, at Schaerbeck.
200 Metres Back.—2min. 56⅖sec., M. Weckesser, October 18, 1910, at Schaerbeck.
400 Metres Back.—6min. 38⅘sec., S. Wendelin, Hungary, August 5, 1911, at Budapest.
100 Yards Ladies.—1min. 12⅗sec., Miss Daisy Curwen, Great Britain, July 7, 1911, at Seacombe, Liverpool.
100 Metres Ladies.—1min. 24⅗sec., Miss Daisy Curwen, Great Britain, September 28, 1911, at Liverpool.
300 Yards Ladies.—4min. 31⅛sec., Miss Daisy Curwen, Great Britain, October 25, 1911 at Seacombe, Liverpool.
300 Metres Ladies.—4min. 56⅕sec., Miss Vera Neave, Great Britain, October 18, 1911, at Edmonton, London.

*Not Confirmed.

WATER POLO.

INTERNATIONAL RECORD.

England beat Wales, at Penarth (9—2).
Wales beat Ireland, at Dublin (3—2).
Scotland beat Ireland, at Paisley (9—2).

INTERNATIONAL RECORD, 1911.

	Played	Won	Drawn	Lost	—Goals— For	Agst.
England	1	1	0	0	9	2
Scotland	1	1	0	0	9	2
Wales	2	1	0	1	5	11
Ireland	2	0	0	2	4	12

INTERNATIONAL RECORD TO DATE.

	Played	Won	Drawn	Lost	—Goals— For	Agst.
England	37	33	1	3	230	34
Scotland	32	14	2	16	81	105
Wales	32	12	4	16	93	135
Ireland	33	4	1	28	54	184

INTERNATIONAL MATCHES.

ENGLAND v. SCOTLAND.

		England.	Scotlnd			England.	Scotlnd
1890	Kensington	0	4	1901	Glasgow	8	0
1891	Glasgow	0	2	1902	Not played.		
1892	Liverpool	4	0	1903	Not played.		
1893	Glasgow	3	0	1904	Not played.		
1894	Nottingham	4	1	1905	Not played.		
1895	Edinburgh	3	0	1906	Glasgow	5	1
1896	Westminster	4	2	1907	Not played.		
1897	Edinburgh	1	2	1908	Bradford	9	0
1898	Liverpool	8	3	1909	Not Played		
1899	Aberdeen	5	1	1910	Hamilton	3	1
1900	Leicester	5	0				

ENGLAND v. IRELAND.

		England.	Irland			England.	Irland
1895	Westminster	12	0	1904	Belfast	10	1
1898	Dublin	7	0	1905	Not played.		
1899	Westminster	12	0	1906	Leicester	2	1
1900	Belfast	5	0	1907	Not played.		
1901	Radcliffe	7	0	1908	Cork	10	0
1902	Blackrock	6	1	1909	Not Played.		
1903	Swindon	6	0	1910	Weston-super-M	7	1

ENGLAND v. WALES.

		England.	Wales			England.	Wales
1898	Newport	4	0	1905	Bradford	3	3
1899	Warrington	8	1	1906	Not played.		
1900	Penarth	7	3	1907	Swansea	7	1
1901	Leicester	7	0	1908	Not Played.		
1902	Newport	7	0	1909	Ilfracombe	13	0
1903	Weston-s-Mare	10	1	1910	Not Played.		
1904	Penarth	5	2	1911	Penarth	9	2

SCOTLAND v. IRELAND.

	Scotland.	Irland		Scotland.	Irland
1898 Glasgow	9	3	1905 Belfast	3	4
1899 Belfast	4	1	1906 Not played.		
1900 Alloa	6	1	1907 Dumfermline	3	0
1901 Blackrock	4	3	1908 Not Played.		
1902 Aberdeen	4	1	1909 Carrickfergus	1	5
1903 Not played.			1910 Not Played.		
1904 Not played.			1911 Paisley	9	2

SCOTLAND v. WALES.

	Scotland.	Wales		Scotland.	Wales
1897 Newport	3	2	1904 Not played.		
1898 Aberdeen	0	0	1905 Not played		
1899 Penarth	4	6	1906 Penarth	1	0
1900 Edinburgh	1	0	1907 Not played.		
1901 Swansea	7	3	1908 Leith	3	2
1902 Not played.			1909 Not Played.		
1903 Not played.			1910 Newport	2	2

WALES v. IRELAND.

	Wales.	Irland		Wales.	Irland
1896 Westminster	3	0	1904 Blackrock	2	3
1897 Swansea	3	2	1905 Penarth	7	1
1898 Belfast	1	1	1906 Not played.		
1899 Swansea	6	3	1907 Dublin	1	3
1900 Dublin	3	1	1908 Not Played.		
1901 Penarth	9	3	1909 Llwynypia	8	4
1902 Portrush	4	3	1910 Not Played.		
1903 Penarth	6	4	1911 Dublin	3	2

ENGLISH CHAMPIONSHIP.

1888, Burton beat Otter, 3—0; 1889, Burton beat Amateur, 2—0; 1890, Hanley beat Burton, 6—0; 1891, Burton beat Nautilus, 3—2; 1892, Nautilus beat Hanley, 3—2; 1893, Tunbridge Wells beat Hanley, 3—1; 1894, Osborne beat Leicester, 8—2; 1895, Osborne beat Leicester, 8—2; 1896, Osborne beat Leicester, 3—0; 1897, Osborne beat People's Palace, 3—2; 1898, Osborne beat People's Palace, 3—2; 1899, Osborne beat St. Helens, 5—1; 1900, Leicester beat Hyde Seal, 2—1; 1901, Osborne beat Worthing, 6—2; 1902, Wigan beat Leicester, 5—2; 1903, Hyde Seal beat St. Helens, 4—2; 1904, Hyde Seal beat Wigan, 4—2; 1905, Hyde Seal beat Weston-super-Mare, 4—0; 1906, Weston-super-Mare beat Polytechnic, 6—4; 1907, Weston-super-Mare beat Wigan, 3—2; 1908, Hyde Seal beat Polytechnic, 5—2; 1909, Wigan beat Polytechnic, 4—3; 1910, Wigan beat Polytechnic, 3—2. 1911, Hyde Seal beat Wigan, 7—6.

ENGLISH COUNTY CHAMPIONSHIP.

1896, Lancashire beat Middlesex, 4—1; 1897, Lancashire beat Staffordshire, 9—2; 1898, Lancashire beat Leicester, 3—2; 1899, Lancashire beat Middlesex, 4—2; 1900, Lancashire beat Middlesex, 3—1; 1901, Lancashire won (Surrey scratched after draw), 2—2; 1902, Lancashire beat Surrey, 6—2; 1903, Lancashire beat Middlesex, 7—1; 1904, Middlesex beat Lancashire, 3—2; 1905, Cheshire beat Middlesex, 5—1; 1906, Lancashire beat Middlesex, 11—7; 1907, Lancashire beat Somerset, 4—2; 1908, Middlesex beat Lancashire, 7—5; 1909, Lancashire beat Somerset, 6—1; 1910, Lancashire beat Somerset, 6—3; 1911, Middlesex beat Cheshire, 5—4.

NORTHERN COUNTIES CHAMPIONSHIP.

Competition for Cup presented by the proprietors of "The Athletic News."—1892–3, Manchester Osborne; 1894–5, Manchester Mayfield; 1896, Newton Heath; 1897, Everton; 1898–9–1900–01, Manchester Osborne; 1902, Burslem; 1903–4–5–6–7–8–9–10–11, Hyde Seal.

MIDDLESEX COUNTY CHAMPIONSHIP.

1896–7, Amateur; 1898–9, Polytechnic; 1900, Amateur; 1901, Polytechnic; 1902, Zephyr; 1903, Amateur; 1904–5–6–7–8–9–10–11, Polytechnic.

SOUTHERN COUNTIES CHAMPIONSHIP.

1895, Amateur; 1896–7, Otter; 1898–9, Polytechnic; 1900, Amateur; 1901–2–3–4, Polytechnic; 1905, Lewisham; 1906–7–8–9–10–11, Polytechnic.

WESTERN COUNTIES CHAMPIONSHIP.

1901, Cheltenham; 1902, Teignmouth; 1903, Cheltenham; 1904, Weston-super-Mare; 1905, Cheltenham; 1906–7–8–9–10–11, Weston-super-Mare.

MIDLAND COUNTIES CHAMPIONSHIP.

1884, Birmingham Leander; 1885, Leander; 1886–7, Burton-on-Trent; 1888, Hanley; 1889, Longton; 1890, Hanley; 1891–2, Burton-on-Trent; 1893, annulled; 1894 to 1904, Leicester; 1905, Aston; 1906 to 1910, Leicester; 1911, Aston.

LANCASHIRE CHAMPIONSHIP.

1895–6, Manchester Osborne; 1897, Everton; 1898–9–1900–1, Manchester Osborne; 1902, St. Helens; 1903, Openshaw Whitworth; 1904–5–3–7, Wigan; 1908, Salford; 1909–10–11, Wigan.

LONDON LEAGUE CHAMPIONSHIP.

1889–90, Nautilus; 1891, Amateur; 1892, Nautilus; 1893–4–5–6 Amateur; 1897–8–9, Polytechnic; 1900, Amateur; 1901–2–3–4–5–6–7, Polytechnic; 1908, Lewisham; 1909–10, Polytechnic; 1911 Lewisham.

MANCHESTER LEAGUE.

1892, Manchester Mayfield; 1893–4–5–6–7–8–9–1900–1–2, Manchester Osborne; 1903, Hyde; 1904, Openshaw; 1905, Swan; 1906–7–8–9–10–11, Hyde Seal.

NORTHERN LEAG

1908, Salford; 1909-10-11, Hyde Seal.

OXFORD v. CAMBRIDGE.

WINNERS.				WINNERS.			
1891	Oxford	4	1	1902	Oxford	2	1
1892	Oxford	5	1	1903	Draw	1	1
1893	Cambridge	2	1	1904	Cambridge	6	3
1894	Oxford	4	2	1905	Draw	1	1
1895	Oxford	4	2	1906	Oxford	2	0
1896	Oxford	3	1	1907	Draw	2	2
1897	Oxford	5	2	1908	Draw	3	3
1898	Cambridge	5	1	1909	Draw	2	2
1899	Cambridge	7	2	1910	Cambridge	4	0
1900	Cambridge	3	2	1911	Cambridge	6	0
1901	Draw	1	1				

TERRITORIAL ARMY (LONDON) CHAMPIONSHIP.

1896 Queen's Westminster R.V.	1904 Artists Rifle Volunteers.
1897 London Scottish R.V.	1905 London Scottish Rifles.
1898 London Scottish R.V.	1906 London Scottish R.V.
1899 London Rifle Brigade.	1907 Honourable Artillery Co.
1900 Artists Rifle Volunteers.	1908 Honourable Artillery Co.
1901 Artists Rifle Volunteers.	1909 Honourable Artillery Co.
1902 Artists Rifle Volunteers.	1910 Honourable Artillery Co.
1903 Honourable Artillery Co	1911 Honourable Artillery Co.

REPRESENTATIVE PROFESSIONAL CHAMPIONS.

J. Nuttall, of Stalybridge, was the Professional Champion of the World, for all distances up to and including One Mile. Nuttall won the 1,000 Yards Professional Championship three years in succession, and on October 16, 1890, covered the distance in 13min. 52sec., then the best time on record. On August 31, 1890, he defeated Finney in a match at Brighton for the Mile Championship Cup, the holder of which was considered the Champion. Nuttall was successful in all the West Coast Scratch Races during 1891 and 1892, and on August 19, 1893, defeated J. L. M'Cusker, of America, in Hollingworth Lake, for the Mile Championship, the time being 26min. 8sec. In a 500 Yards match with Ernest Cavill, of Australia, at Doncaster, on September 8, 1897, he beat the Colonial easily in record time —viz., 6min. 38⅘sec.—and in all covered 515 yards 2ft. in 6min. 50sec. In 1901 he was again successful in all the West Coast Races he took part in, and won the 500 Yards Professional Championship at Doncaster Baths in 6min. 36⅘sec. In 1904 he went to America, and there beat J. L. M'Cusker. In 1905 he took part in a long distance contest in the Seine race, but did not finish. Since then he has almost exclusively confined himself to exhibition swimming. Nuttall was born at Manchester, August 31, 1869, and stood 5ft. 5¾in., and at his best weighed nearly 12 stones.

David Billington, of Bacup, is the speediest English professional swimmer. After the Amateur Swimming Association made him adopt professionalism on November 18, 1905, this being caused by his competing in a race in the Seine on September 11, 1905, he maintained the speed that a little earlier in that year enabled him to twice defeat such a wonderful swimmer as Kieran He succeeded in lowering some of the bath times that for several years stood to the credit of Nuttall, whilst on September 22, 1906, he gave 2min. start, in a mile, and a beating by 180 yards to S. W. Greasley, at Blackpool his time being 28min. 35sec. He sailed for a visit to Australia in the autumn of 1906. Though he did not take part in any matches of importance he accomplished several fine times, his best being 17min. 36⅔sec. for three-quarter mile, at Rushcutters Bath, on April 13, 1907. In 1908 Billington maintained his fine form. He won the professional "Through Paris" swim in July, and also other events in the French capital. He again succeeded at Paris in 1909. Billington was born at Bacup on July 5, 1885.

S. W. Greasley, of Leicester, could lay claim to first-class form. After he became a professional he improved, as his swimming in the 500 Yards at Leeds Hospital Gala, and his victories in 1894, 1895, 1896 and 1897, in all the important West of England Scratch Races testify. In a 500 Yards match with W. Evans, of Manchester, on September 18, 1897, he was beaten; but on October 9, 1897, he defeated Evans in a 1,000 Yards match at Trafford Park, Manchester. He competed with varying success at the principal West of Enlgand Regattas in 1898 and 1899. He won a big professional race in the Seine, beating among others Nuttall and Percy Cavill, the ex-Amateur

Champion of Australia. At Paris, in 1900, he won the International Professional Championship over 4,000 metres. In 1904, he attempted the Channel swim, but gave up after being in the water only an hour and a half. At Blackpool, on September 22, 1906, D. Billington gave him 2min. start in a mile and beat him by 180 yards in 28min. 35sec.

James Finney, of Oldham, won the Ornamental and Scientific Swimming Championship at the Public Baths, Dundee, on December 17, 1884. Finney was for a number of years the recognised Champion of England. In September, 1898, Finney swam from Blackpool to St. Annes Pier in 5 hours 17min.

Miss Theresa Johnson defeated Miss Sageman for the Championship and £200 on October 31, 1883, at Eastbourne, in 35min. 34⅘sec., and became the Mile Lady Champion of England.

Miss Annette Kellerman, the Australian swimmer, prior to September, 1909, held the world's record for 100 yards by a lady, of 1min. 14sec., but then Miss J. Fletcher, an amateur, covered the distance in 1min. 13⅖sec. On June 30, 1905, Miss Kellerman swam in the Thames from Putney Bridge to Blackwall, a distance of 13 miles 2½ furlongs, in 3 hours 54min. 16sec. On September 14, 1906, in the Devonshire Baths, Eastbourne, Miss Kellerman swam a mile, unpaced, in 33min. 21⅘sec., beating Miss Laura Sageman's record, in the same bath, by 2min. 12⅘sec. Miss Kellerman and J. Wolfe swam from Dover to Ramsgate on July 24, 1905, in 4 hours 28min. This does not beat Webb's record as that swimmer entered the harbour whereas the 1905 swimmers did not. Miss Kellerman swam for six hours in the Channel on August 25, 1905, but then had to leave the sea through nausea. Miss Kellerman made another attempt from Broadstairs on August 7, 1906, but after two hours was again attacked by nausea. Miss Kellerman subsequently accomplished several long swims in America.

PROFESSIONAL TIMES.

It is a general rule and authoritatively recognised fact that performances in baths shorter than 25 yards are not so satisfactory as performances in longer baths.

40 Yards.—24sec., J. Haggerty, Lambeth Baths, May 6, 1887.

80 Yards.—51sec., J. Haggerty, Lambeth Baths, May 6, 1887.

100 Yards.—1min. 1⅘sec., J. Nuttall, Stalybridge Baths (20yds. long), September 26, 1893.

120 Yards.—1min. 18⅖sec., J. Nuttall, Stalybridge Baths (20yds. long), May 2, 1893.

150 Yards.—1min 43⅘sec., J. Nuttall, Newton Heath Baths, Manchester, July 16, 1891; 1min. 39sec., by D. Billington, at Swinton, August 24, 1907.

160 Yards.—1min. 51⅓sec., J. Nuttall, Osborne Street Baths, Manchester, October 17, 1893.

200 Yards.—2min. 20sec., J. Nuttall, Accrington Baths, Sept. 13, 1893; 2min. 23⅓sec., J. Nuttall, Edinburgh, Oct. 28, 1897; 2min. 18⅓sec., by D. Billington, at Rochdale, October 2, 1906.

200 Yards (open water).—2min. 38sec., J. J. Collier, in Championship Sweepstakes of £150, Waterloo Lake, Roundhay Park, Leeds, May 29 1886.

220 Yards.—2min. 37sec., J. Nuttall, Edinburgh Baths, November 6, 1894.

220 Yards (open water).—2min. 54⅘sec., J. J. Collier, Hollingworth Lake, July 7, 1883.

240 Yards.—3min. 0⅘sec., J. Nuttall, Lambeth Baths in 1,000 Yards Championship, October 18, 1888.

300 Yards.—3min. 40sec., J. Nuttall, at Birkenhead, November 7, 1901; 3min. 35sec. by D. Billington, at Liverpool, September 20, 1906.

320 Yards.—4min. 4⅔sec., J. Nuttall, Hampstead Baths, Sept. 25, 1902.

400 Yards.—5min. 16¼sec., J. Nuttall, Lambeth Baths, in 1,000 Yards Championship, October 16, 1890.

440 Yards.—5min. 35sec., J. Nuttall, Bootle, September 3, 1902. 5min. 26sec., by D. Billington, Bacup Baths, October 27, 1906;

480 Yards.—6min. 25½sec., J. Nuttall, Lambeth Baths, in 1,000 Yards Championship, October 16, 1890.

500 Yards (in a 30 yards bath).—6min. 24½sec., J. Nuttall, at Leicester, July 22, 1901. In a 25 yards bath, 6min. 22½sec., by D. Billington, at Macclesfield, September 19, 1906. In a 25 yards bath, 6min. 21½sec., by D. Billington, at Southport, September 12, 1907.

560 to 800 Yards.—560, 7min. 35sec.; 640, 8min. 43½sec.; 720, 9min. 53½sec.; 800, 11min. 4½sec.; J. Nuttall, Lambeth Baths, in 1,000 Yards Championship, October 16, 1890.

880 Yards.—11min. 46sec., J. Nuttall, at Paisley, Sept. 30, 1901; 11min. 37sec., by D. Billington, at Stockport Baths, on October 10, 1906.

1,000 Yards.—13min. 36½sec., J. Nuttall, at Osborne Baths, Manchester, November 13, 1901, in a time trial.

1,000 Yards (open water).—15min. 44sec., J. J. Collier, Hollingworth Lake, August 23, 1884; 13min. 52½sec., by D. Billington, Ulverston, August 6, 1906.

Three-quarter-mile (open water).—19min. 8½sec., J. Nuttall, Hollingworth Lake, August 19, 1893. Open water bath (49 times across), 18min. 51⅔sec., by D. Billington, Ramsay, July 25, 1906. At Rushcutters Bay Baths (50 yards long), Sydney, Australia, on April 13, 1907, Billington covered the distance in 17min. 36⅔sec.

1 Mile (Open Water Championship).—26min. 8sec., J. Nuttall, Hollingworth Lake, August 19, 1893. Fastest record in water of 65 degrees.

1 Mile (Open Water Championship).—29min. 59½sec., J. Finney, Hollingworth Lake, May 16, 1887. Fastest record in water of 50 degrees.

1 Mile (in the sea).—28min. 7½sec., J. Nuttall, Brighton, August 30, 1890.

1 Mile.—35min. 34¼sec., Miss Theresa Johnson, Devonshire Baths, Eastbourne, October 31, 1883; 33min. 21½sec. by Miss A. Kellerman, Devonshire Baths, Eastbourne, September 14, 1906.

1 Mile (open water).—30min. 2sec., Miss Theresa Johnson, Lake Nakansas, Stockholm, August 14, 1887.

15 Miles.—9 hours 35min. 56sec., W. H. Beckwith, Lambeth Baths, London, October 31, 1887.

James Finney swam 113 yards 1ft. under water, in full costume, at the Prince of Wales Baths, Blackpool, October 20, 1882. The best performance on record. Length of bath 28 yards 1 foot.

Miss Annie Johnson swam 50½ yards under water October 28, 1895, at Broughton Baths, Salford.

THE ENGLISH CHANNEL SWIM.

Captain Matthew Webb swam the English Channel, diving from the Admiralty Pier, Dover, and touching the Calais sands, France, after swimming 21 hours 45 minutes, August 24 and 25, 1875, the first successful trip across the Channel. On July 20, 1875, he swam from Dover into Ramsgate Harbour in 8 hours 45 minutes. Captain Webb was drowned in an attempt to swim through the Niagara rapids, July 24, 1883.

In an attempt to swim the Channel from Cape Grisnez on August 24 and 25, 1901, M. A. Holbein went within five miles

of the English coast and seven miles of Dover, the rough weather then causing his retirement. He was in the sea 12 hours and three-quarters. He made another attempt on July 31, 1902, from Cape Grisnez, but retired after 12½ hours' swimming. In a further attempt from Cape Grisnez, made on August 27 and 28, 1902, Holbein swam for 22 hours 21min., but had to be taken out of the water when only half a mile from land. In an attempt from the English side, on September 1, 1903, Holbein arrived within four miles of Calais, but then drifted out by the tide and had to give up after 17 hours and 20 minutes. Holbein made a further effort from the English side on August 20, 1904, but gave up after being in the water 10 hours. On August 24, 1905, Holbein again tried, but retired after 7 hours 25 minutes. On September 1, 1907, he made an attempt from Cape Grisnez, but after 7¾ hours' swimming was seized with sea-sickness and retired. He made another trial on August 11 and 12, 1909, from Cape Grisnez, but after 12 hours' swimming was attacked by sea-sickness. On September 2 and 3, 1911, he swam for 10½ hours in fine form when owing to his being in the track of the cross-channel steamers when it was foggy, he was advised to retire. Holbein was in grand condition at the time.

Thomas William Burgess, a Yorkshireman living in Paris, after making fifteen unsuccessful efforts succeeded on September 5 and 6, 1911. Burgess entered the water at the South Foreland at 11-15 a.m., and left it at Le Chatelet, France, at 9-50 a.m. He was in the water 22 hours. 35min. Burgess received the Alexander Channel Cup as his prize. The details of Burgess's previous attempts are as follows:—On September 7, 1904, he swam from Dover to within six miles of France, in 8 hours 22min. The latter portion of his swim took place in half a gale. Burgess made another attempt from Dover on July 28, 1905, and reached within 4½ miles of Calais in 12 hours 32min., after swimming six hours with a strained leg. On August 9, 1905, he made another attempt, but after swimming 14¾ hours was beaten five miles from land. Burgess started again on August 24, 1905, but had to give up after having made nine miles across in 8 hours 5min. On August 26, 1905, he made another swim but this time a gale beat him in nine hours. He had then made 9¼ miles on his direct journey but had swam 15¼ miles. On September 11, he went in again but was only in 3 hours 7min. On August 18, 1906, Burgess started from Langdon Stairs but retired after 8 hours 49min. On August 28, 1906, he made another attempt from St. Margaret's Bay, but after swimming six hours met a current that set him back. He decided to swim back to England and reached the Admiralty Pier in 10hrs. 2min. On August 30 and 31, 1906, he accomplished a remarkable swim covering 42 miles in 18 hours 1min. He started in a fog that subsequently became so heavy that it was impossible to take the bearings. As a result he had to swim over the Goodwin Sands it being so shallow that his tug could not accompany him. This had never been done by any other swimmer. Once he was within 4¾ miles of France but the swim was ended by cramp. On September 13, 1906, he made another attempt, but after 9 hours 2min. found himself on the Goodwins and retired. On August 17 and 18, 1908, he swam magnificently for 20 hours 11min., and got to within half a mile of Cape Grisnez, when he was driven out by an off-set. Three days afterwards he made another effort and swam for 22¼ hours. It is estimated that he had covered 60 miles when he retired one mile from the Gravelines. This swim extended into five tides, three complete tides and two sections of ebb tide at the start and finish. He did not do so well on September 8, 1908, for after 4 hours' swimming the weather became so rough that on the advice of his pilot he retired.

F. Holmes, of Birmingham, made several attempts to swim the Channel. On September 8, 1898, he was in the water ten hours, but then owing to fog had to retire. On July 24, 1900, he swam for 4 hours 55 min. in a choppy sea. On August 28, 1902, he had swam for 4½ hours when compelled to retire owing to the scorching sun. On September 12, 1902, he swam for 3½ hours in a rough sea. In every case he started from Dover.

J. Wolffe, Amateur Swimming Club, made an attempt to swim the Channel from the South Foreland on July 18, 1906. He injured his leg and retired four miles from France, having been in the water only 9 hours 51min. He made a second attempt on July 30, 1906, but his leg again failed and caused the swim to end after 3 hours 55min. He made a third attempt from the South Foreland on August 29, and in 8 hours covered 17 miles, but then found himself on the Varne and retired. On July 22, 1907, Wolffe made another attempt from the South Foreland, but after 8 hours 23min. retired. He made another effort on August 5, 1907, and in a swim that extended over 15 hours 16min. swam from the South Foreland to within a mile of Cape Grisnez when, thoroughly exhausted, he was pulled out. On the 31st of the same month he again tried and had made much progress in 9 hours 39min. when a change in the weather conditions made success impossible. On September 16, 1907, he accomplished another remarkable swim, travelling from the South Foreland to within two miles of Blancnez in 11½ hours. Then, owing to rough water, he gave up, but with a French pilot he might have succeeded. On this swim Wolffe met with a bottle-nosed shark. On July 6, 1908, although accompanied by a French pilot he again failed. Wolffe remained in the water 14 hours, by which time he had swum to within 4 miles of the French coast. Then an easterly current drove him towards the North Sea and caused him to retire. On the 23rd of the same month he made his first attempt from the French shore, starting from the place on the Calais sands where Webb completed his swim. He remained in the water 13 hours, then, owing to leg trouble, retired when 6 miles off the English shore. On September 19, 1908, he swam from Shakespeare Cliff to within a quarter mile of the French coast in 14 hours 55min., when he was thoroughly exhausted and had to be taken out of the water. This was the nearest approach to success that any swimmer save Webb has attained. He started again on October 7, 1908, but was stung by a jelly fish and retired after 9 hours' swimming. In 1909 he made two attempts. On August 26 he started from Dover and remained in the water for 8½ hours, retiring owing to an injured leg. On September 24 he tried from Sangatte, but remained in only 4 hours, the sea being too rough. He made two further efforts in 1910. On July 31 he started from Sangatte, but after 8 hours' swimming the water was so rough that he retired, then being 12 miles on his direct course. He tried again on August 14, but after 11 hours' swimming the weather became so bad that he had to retire. On July 21, 1911, in an attempt from Sangatte he was within an ace of success when carried out by the tide. He was less than a mile from St. Margaret's Bay. He tried again on September 2, and swam for 14 hours 7min., again being beaten outside St. Margaret's Bay.

On August 5, 1907, Edward Heaton attempted to swim the Channel from the Admiralty Pier, but after 10 hours complained of the monotony and retired. Starting again on the 31st of the same month Heaton remained in the water for 10 hours 5min. when owing to the hopeless position in which he was lying abandoned the attempt. Heaton tried again on September 6, 1907, but remained in the water less than three hours. On August 27 and 28, 1909, he made a very fine swim that lasted sixteen hours, during which time he swam from Dover to within 1½ miles from Cape Grisnez. He tried again on September 1,

1910, from the English side, but after swimming 16½ hours and getting to within 4½ miles of the French coast, Heaton gave up. He afterwards stated that that was his final effort, as he was convinced that the swim was impossible. On August 8, 1911, he swam for 10½ hours when broken seas compelled his retirement.

On August 31, 1907, W. Stearne, of Manchester, attempted to swim the Channel from the South Foreland, but owing to his eyes being affected by salt water he retired after four hours. On August 11, 1909, he started from the South Foreland, but after 6¾ hours, was taken ill. Stearne again tried on September 1, 1911, and swam for 10 hours when having hurt his right leg he retired.

Madame Isacescu, an Austrian lady, in an attempt to swim from Calais to the English coast, went nearly twenty miles in ten hours, on September 5, 1900. J. A. Weidmann, of Dover, swam from Dover to Ramsgate on July 31, 1904, in six hours; from Dungeness to Dover on August 28, 1904, and then attempted the Channel swim on September 6, 1904. He remained in the water five hours and had to be taken out.

On August 8, 1908, James Mearns, an Aberdeen Swimmer, made an attempt and stayed in the water for fourteen hours, during which time he got to within four miles of the French coast. On August 23 he again tried, but after two hours had to retire owing to a gale of wind. On September 7 he swam 14 miles in 6½ hours, but then, owing to a choppy sea, gave up the attempt. He tried again on August 6, 1910, starting from the South Foreland, but after 9½ hours' swimming in heavy rain, and after covering 16 miles, he was compelled to give up.

On August 12, 1908, Paulus, the French ex-champion, started to swim the channel in a very rough sea, but after four hours retired.

Edward Meijer, a Dutch long-distance swimmer, made an attempt to swim the Channel on August 31, 1910, but, ill-equipped for the task, had to give in after swimming five miles. He tried again on September 3, 1911, but after 5 hours' swimming the sea became rough and he retired.

On August 19, 1908, Jack Rees, a Welsh swimmer, made an attempt to swim the Channel, but retired in three hours.

On September 8, 1908, Fred Kearsley, of Wigan, made an attempt to swim the Channel from the French coast, but owing to the rough sea was prevailed upon to retire after two hours.

On August 19, 1911, F. Record, of the Medway, made an attempt from Cape Grisnez. After 9 hours swimming the sea became so rough that he had to give up.

SOME REMARKABLE FEATS.

M. A. Holbein swam from Blackwall to Gravesend Town Pier, June 29, 1900, in 4 hours 43min. 6sec. Captain Webb swam the same distance on July 3, 1875, in 4 hours 52min. 44sec. On July 2, 1905, J. Wolffe, Amateur S. C., swam the distance in 5 hours 7min. 9sec. On September 19, 1906, Walpole Hiller, Sheffield Otter S. C., swam the distance in 5 hours 44min.

M. A. Holbein swam for 12 hours in Spithead and the Solent on August 14, 1899, and in that time it was computed that he covered between 46 and 47 miles. He was fresh and warm when, owing to darkness, he left the water. On July 30, 1908, Holbein swam 50 miles in the Thames, in 13 hours 47sec.

M. A. Holbein swam for just over nine hours in the Trent on September 10, 1904 in an attempt to swim from Nottingham to Newark. After reaching Farndon Ferry, a distance of 24 miles, he retired; the temperature of the water having been between 53 and 54 degrees for the journey.

M. A. Holbein Swam from Blackwall to two miles beyond Gravesend and back to within a mile of his starting point in 12 hours 27min. 42¼sec., on July 25, 1899, the distance covered being 43 miles.

On July 18, 1905, M. A. Holbein swam from Greenwich to Northfleet, a distance of about 21½ miles, in 5 hours 7min.

Fred Bownes, of Woolwich, swam from Blackwall to Gravesend inside Captain Webb's record for the distance, on September 15, 1894, and went a quarter of a mile farther in the record time.

J. Wolffe, in August, 1905, swam from Margate to Herne Bay and back, a distance of 4 miles, in 9 hours 39sec. On July 6, 1906, he swam from Dover into Ramsgate Harbour in 6 hours 33min., beating Webb's record by over two hours. On June 23, 1906, he swam from Brighton to Worthing and back, 23 miles, in 12 hours 16min.

Miss Beckwith swam twenty miles in the Thames, July 17, 1878. Time in water, 6 hours 25min.; the greatest distance ever accomplished by a lady swimmer.

J. B. Johnson dived from London Bridge, June 2, 1871.

Miss Elise Wallenda remained under water, at the Alhambra, London, 4min. 45⅗sec., December 14, 1898. There were four timekeepers.

Staying under water, in a tank.—4min. 35½sec., by Professor Beaumont, Alhambra, Melbourne, December 16, 1893; 4min. 29¼sec., by James Finney, Canterbury Music Hall, London, April 7, 1886; and 3min. 18¼sec., by Annie Johnson, North Pier Pavilion Blackpool September 27, 1889.

Peter Johnson swam 109 yards 2ft. 6in. under water, at the Lambeth Baths, October 11, 1882, the furthest distance ever swam in a 40 yards bath.

Horace Davenport, ex-Amateur Champion of England, swam from East Southsea, Portsmouth, across the Solent to Ryde Pier, Isle of Wight, merely touching the Pier, and back to Southsea Clarence Esplanade Pier, Portsmouth, without rest, in 5 hours 25min., September 2, 1884, a really wonderful performance.

James Bissland swam 11½ miles in the Tay, from Perth to Newburgh, in 4 hours 10min., August, 1897.

J. J. Collier, of Salford, in his match for the Championship against J. Finney, swam one mile in the Hollingworth Lake, May 16, 1885, the temperature of the water being only 43 degrees; both men were almost paralysed with cold and partly delirious. Collier finished the distance, and Finney was assisted during the last 150 yards by the referee's boat. Time, 37min. 2¼sec. Collier died in January, 1899.

Tommy Burns, who dived from Runcorn Bridge, a distance of about 85 feet, and swam to Liverpool, October 9, 1889, walked to London and dived off London Bridge, was eventually killed at Rhyl on July 6, 1897, when diving from the pier into the sea.

Professor Enoch stayed under water 12min. 43sec., out of which time he came up 24¼sec. for breathing purposes. Westminster Aquarium, London, October 6, 1893.

The Brighton Swimming Club celebrated the 50th year of its existence by holding a Jubilee Gala at the Corporation Baths on October 7, 1910, at which two Southern and one English records were broken.

R. Topping remained six hours in the sea at Brighton for a big wager, September, 1891.

H. Bennett, of Hulme, remained under water, standing on his hands, 3min. 15⅗sec., at Osborne Street Baths, Manchester, October 22, 1890.

J. H. Derbyshire swam 120 yards in Osborne Baths, Manchester, on November 13, 1901, in 1min. 14⅘sec. F. C. V. Lane, of Australia, accomplished the same time at Broughton Baths on October 20, 1902.

On Friday, July 26, 1907, Jules Gautier swam from Richmond to Putney, about nine miles, with manacled legs and arms in 2 hours 54min. On July 29, 1908, Gautier, under similar conditions, swam from Blackfriars to Richmond, 15 miles 7½ furlongs, in 5 hours 37min. 45sec. On August 12, 1909, Gautier, with his hands and feet tied, towed a boat one mile in still water at the Welsh Harp, Hendon, in 1 hour 27min. 37sec.

J. A. Jarvis swam 1,000 yards in Osborne Baths, Manchester, on November 13, 1901, in 13min. 32⅘sec. This time, which was not recognised as a record, was made in an attack on J. Nuttall's 13min. 53sec., made in Lambeth Baths on October 16, 1890.

J. H. Hellings, ex-Amateur Champion of Australia, and F. C. V. Lane, Amateur Champion of Australia, beat J. H. Derbyshire, Manchester Osborne, and J. A. Jarvis, Leicester, in a team race, England v. Australia, at Westminster Baths, London, September 30, 1899. Derbyshire beat Hellings by two yards in 88 yards in 54⅕sec., while Lane beat Jarvis in a quarter of a mile by a touch, after a grand race, in 6min.; the full time of the team race being 6min. 54⅕sec

W. J. Hobbs, at Farmer's Rushcutters' Bay Baths, on February 28, 1903, swam three miles in a 50 yards bath (105 laps and 30 yards) in 1 hour 28min. 17sec.

Miss Clara Parlett, aged sixteen, swam in the Thames from Hampton Court Bridge to Richmond Lock, a distance of nearly eight miles, in 5¾ hours on August 2, 1905. In July, 1906, she swam from Sunbury Lock to Richmond Lock, 13 miles, in 8½ hours.

On July 31, 1906, Miss Ethel Littlewood, Kingston Ladies' Swimming Club, swam from Sunbury Lock to Isleworth Gates, 16 miles, in 11 hours.

In a race "through London" on September 7, 1907, from Richmond Lock to Blackfriars, a distance of 14 miles 1,000 yards, J. A. Jarvis, of Leicester, won easily in 3 hours 24 min. 6⅘sec.; Jarvis again won the race on June 27, 1908, his time being 3 hours 36min. 24sec. On August 14, 1909, H. Taylor, of Chadderton, won the race in 3 hours 28min. 38sec. On August 20, 1910, T. S. Battersby won in 3 hours 21min. 21sec. and on July 22, 1911, in 3 hours 36min. 59⅘sec.

In a "through London" Race for ladies on August 5,1911 over the same course, Miss Vera Neave, of Enfield, won in 4 hours 9min. 39⅗sec.

W. Stearne, of Manchester, accomplished an extraordinary swim from Folkestone to Dover on August 25, 1911. A terrific gale of wind was blowing, but Stearne swam the distance. So rough was it that he had to climb up the Admiralty Pier at Dover, no boat being able to go out to him.

Miss Jennie Fletcher, of Leicester, accomplished the wonderful performance of lowering the ladies' 100 yards record eleven times in just over three years, September 20, 1906, to October 13, 1909. Her times were—September 20, 1906, 1min. 24sec. and 1min. 21sec.; September 29, 1906, 1min. 20⅕sec.; August 29, 1907, 1min. 19sec.; September 12, 1907, 1min. 18⅗sec. and 1min. 18sec.; September 27, 1907, 1min. 17sec.; July 12, 1909, 1min. 15⅖sec.; September 7, 1min. 14⅗sec. and 1min. 14sec. October 13, 1min. 13⅗sec. Miss Irene Steer equalled this time in the English 100 Yards Ladies' Championship in 1910.

On August 1, 1909, in Paris, representatives of the United Kingdom, France, Belgium, Austria, Germany, Holland, Finland, Hungary, and Sweden met and decided to form an International Amateur Swimming Federation.

H. Taylor, of Chadderton, swam from Grange to Morecambe, a distance of nearly 13 miles, in 1910, in 2 hours 5min. 52sec.

SENSATIONAL INVINCIBLE WINNING PLAN.

ALLEN'S
DAILY SYSTEM WIRES
AND
Supreme Method of Investment.

(Copyright Entered Stationers' Hall.)

I OFFER YOU THE

MASTER KEY OF SUCCESS

Hundreds of my clients make upwards

£1,000

A YEAR.

YOU CAN START WITH ONLY **£3** CAPITAL !!!

HUGE PROFITS MADE OFTEN OVER **£10** DAILY !!!

Everyone can easily

MAKE RACING PAY

by my absolutely ideal plan and renowned system selections.

DON'T WASTE TIME DOUBTING BUT

SATISFY YOURSELF FREE OF CHARGE

at once, by examining my Great Free Book!

I GUARANTEE YOU A REGULAR INCOME

from Racing, without fail, each season and if you can find I do NOT do so I will RETURN YOUR MONEY IN FULL.

WRITE FOR MY GREAT FREE BOOK

at once. It contains all particulars, proofs, etc. Also selections, for 1909, 1910 and 1911. Write your name and address and the words "Chronicle Annual" on a post card and book will be sent you in a PLAIN SEALED ENVELOPE.

C. ALLEN, Avenue Chambers, Vernon Place, London, W.C.

Telegrams: "Reglincom, London."

OCEAN STEAMING RECORDS.

(Revised up to December, 1911.)

FROM QUEENSTOWN (IRELAND) TO NEW YORK.—4 days, 10 hours, 41min., by Cunard Company's "Mauretania," reaching New York on September 15, 1910. The time is computed from Daunt's Rock Lightship to Ambrose Channel Lightship (fastest Westbound passage.)

FROM NEW YORK TO QUEENSTOWN (IRELAND).—4 days 13 hours 41min., by Cunard Company's "Mauretania" reaching Queenstown, September 20, 1909. The time is computed from Ambrose Channel Lightship to Daunt's Rock Lightship, and is the shortest Eastward passage.

The "Mauretania's" highest day's running is 676 knots. Her average for the entire passage = 26.06.

The "Lusitania" has run 666 knots in one day.

The Riverside Station on the Mersey brings Euston within 3 hours 50min. distance of the Liverpool Landing Stage, and a little over 5 days to New York Wharf.

The Eastbound New York Steamers of the Cunard Line now call at Fishguard, which reduces the length of the passage by 5 hours. The trains perform the journey to London—a distance of 262 miles—in about 4½ hours.

FROM SOUTHAMPTON TO NEW YORK.—6 days 31min., mean time, by the American Liner "St. Paul." Sailed from the Needles at 1.44p.m., August 8, arriving at Sandy Hook Lightship at 9.15 a.m., August 14, 1896, which, adding 5 hours for the difference in time, makes the record for her westward passage. The average speed was 21.08 knots per hour, and passengers were landed in New York before noon on the sixth day after leaving London.

FROM NEW YORK TO SOUTHAMPTON.—6 days 10 hours 14min., by the "St. Louis," mean time from Sandy Hook Lightship to Needles. Left Sandy Hook Lightship at 11.34 a.m. on September 1, 1897, and passed the Needles 3.20 a.m., September 8.

FROM QUEENSTOWN TO BOSTON.—6 days 18 hours 24min. by the White Star Steamer "Arabic."

FROM BOSTON TO QUEENSTOWN.—6 days 16 hours 55min., by the White Star Steamer "Arabic."

FROM SOUTHAMPTON TO THE CAPE.—14 days 11 hours 27min., nett steaming time by the Union Steamship Company's "Scot," reaching Cape Town, at 1.38 p.m., March 19, 1893.

FROM THE CAPE TO PLYMOUTH.—13 days 23 hours 19min., nett steaming time, by the Union Steamship Company's "Scot" reaching Plymouth at 11.35 p.m., November 23, 1892.

FROM LONDON TO BOMBAY.—12 days 6 hours, by P. and O. "Caledonia." The mail transit, allowing for difference in meridian, occupied the time named from London, and from Brindisi 10 days 4 hours, including detention in Egypt and at Aden.

FROM LONDON (GRAVESEND) TO BOMBAY BY SEA.—18 days 15½ hours, by P. and O. "Mooltan" to Aden, thence by P. and O. "Egypt," including all detentions and detour to Marseilles, but deducting 5½ hours for difference in meridian.

FROM SOUTHAMPTON TO BOMBAY BY SEA in 18 days 7 hours, by S.S. "Dongola."

FROM BOMBAY TO LONDON.—12 days 7 hours, by P. and O. "Caledonia." The mail transit, adding 4¼ hours for difference in meridian, occupied time named to London, and from Bombay to Brindisi 10 days 4 hours, mean time, including detention at Aden and in Egypt.

FROM LONDON TO ADELAIDE.—25 days 21½ hours, by P. and O. "Himalaya." The mail transit, deducting 9¼ hours for difference in meridian, occupied time named from London, and from Brindisi to Adelaide 23 days 18 hours, mean time, including detention in Egypt, Aden, Ceylon, and Albany.

FROM LONDON (GRAVESEND) TO MELBOURNE BY SEA.—34½ days by P. and O. "Victoria," including all detentions *en route*.

FROM LONDON TO EGYPT (PORT SAID).—93¾ hours by P. and O. "Express" to Brindisi, thence by P. and O. steamer "Osiris."

FROM LONDON TO FREMANTLE (W.A.)—23 days 23 hours, mail transit, *via* Brindisi, by P. and O. "Himalaya," including all detentions, but deducting 8 hours for difference in meridian.

FROM LONDON (GRAVESEND) TO FREMANTLE.—29½ days sea transit, by P. and O. "Mooltan," including all detentions and detour to Marseilles, but deducting 8 hours for difference in meridian.

FROM GRAVESEND TO CALCUTTA (SANDHEADS).—22 days 4 hours, by P. and O. "Caledonia."

FROM MARSEILLES TO BOMBAY.—11 days 20hours, by P. and O. "Salsette."

FROM MARSEILLES TO CALCUTTA (SANDHEADS).—16 days 8 hrs., by P. and O. "Caledonia."

FROM GRAVESEND TO ALBANY (AUSTRALIA).—30 days 13 hours, by P. and O. S.S. "Victoria," including all stoppages.

FROM LIVERPOOL TO ALBANY (AUSTRALIA) *via* Capetown.—32¾ days, including half-day at Capetown, by White Star steamer "Persic," August, 1905.

FROM ALBANY TO LONDON, *via* Capetown.—37½ days, steaming time, by White Star steamer, "Runic," July, 1908.

FROM CHERBOURG TO NEW YORK.—5 days 10 hours 23min., by the Norddeutscher-Lloyd liner "Kronprinzessin Cecilie," September, 1910. Fastest average speed, "Kaiser Wilhelm II.", 23.71 knots per hour, August, 1908. "Kronprinzessin Cecilie" has covered 610 knots in a day westward, September 12, 1910.

Best eastward day's run by N.D.L. Steamer, "Kaiser Wilhelm II." July 10, 1910; 566 knots.

FROM NEW YORK TO PLYMOUTH.—5 days 7 hours 25min., by N.D.L. liner "Kronprinzessin Cecilie," September, 1909.

FROM NEW YORK TO PLYMOUTH.—5 days 7 hours 38min., by "Deutschland," September 4 to 10, 1900; average knots per hour, 23.36.

FROM CHERBOURG TO NEW YORK.—5 days 11 hours 54min., by the Hamburg-American liner, "Deutschland," September 2 to September 8, 1903.

Best westward day's run by Steamer "Deutschland," July 30, 1901; 24 hours 50min., 601 knots (or 692 statute miles).

ROWING.

OXFORD AND CAMBRIDGE BOAT RACE.—4¼ miles.

(Founded 1829.)

Year.	Date.	Winner.	Course.	m.	s.	Won by
1849	Mar. 29	Cambridge	P. to M.	22	0	easily
1849	Dec. 15	Oxford	P. to M.	——	——	foul
1852	April 3	Oxford	P. to M.	21	36	27sec.
1854	April 8	Oxford	P. to M.	25	29	11 strokes
1856	Mar. 15	Cambridge	B. R to P.	25	50	½-length
1857	April 4	Oxford	P. to M.	22	35	3sec.
1858	Mar. 27	Cambridge	P. to M.	21	23	22sec.
1859	April 15	Oxford	P. to M.	24	40	Cam. sank
1860	Mar. 31	Cambridge	P. to M.	26	5	1 length
1861	Mar. 23	Oxford	P. to M.	23	30	48sec.
1862	April 12	Oxford	P. to M.	24	41	30sec.
1863	Mar. 28	Oxford	M. to P.	23	6	43sec.
1864	Mar. 19	Oxford	P. to M.	21	40	26sec.
1865	April 8	Oxford	P. to M.	21	24	4 lengths
1866	Mar. 24	Oxford	P. to M.	25	35	15sec.
1867	April 13	Oxford	P. to M.	22	40	½-length
1868	April —	Oxford	P. to M.	20	56	6 lengths
1869	Mar. 17	Oxford	P. to M.	20	5	3 lengths
1870	April 6	Cambridge	P. to M.	22	4	1½ lengths
1871	April 1	Cambridge	P. to M.	23	5	1 length
1872	Mar. 23	Cambridge	P. to M.	21	15	2 lengths
1873	Mar. 29	Cambridge	P. to M.	19	35	3½ lengths
1874	Mar. 28	Cambridge	P. to M.	22	35	3 lengths
1875	Mar. 20	Oxford	P. to M.	22	2	10 lengths
1876	April 8	Cambridge	P. to M.	20	20	easily
1877	Mar. 24	Dead heat	P. to M.	24	6½	dead heat
1878	April 13	Oxford	P. to M.	22	15	easily
1879	April 5	Cambridge	P. to M.	21	18	3½ lengths
1880	Mar. 22	Oxford	P. to M.	21	23½	2¾ lengths
1881	April 8	Oxford	P. to M.	21	52	3 lengths
1882	April 1	Oxford	P. to M.	20	12	6 lengths
1883	Mar. 15	Oxford	P. to M.	21	22	3½ lengths
1884	April 7	Cambridge	P. to M.	21	39	2 lengths
1885	Mar. 28	Oxford	P. to M.	21	47	3 lengths
1886	April 3	Cambridge	P. to M.	22	29½	½ length
1887	Mar. 26	Cambridge	P. to M.	20	52	3½ lengths
1888	Mar. 24	Cambridge	P. to M.	20	48	8 lengths
1889	Mar. 30	Cambridge	P. to M.	20	14	3 lengths
1890	Mar. 26	Oxford	P. to M.	22	8	1 length
1891	Mar. 21	Oxford	P. to M.	21	48	½ length
1892	April 9	Oxford	P. to M.	19	21	2½ lengths
1893	Mar. 22	Oxford	P. to M.	18	47	2½ lengths
1894	Mar. 17	Oxford	P. to M.	21	39	3½ lengths
1895	Mar. 30	Oxford	P. to M.	20	50	2½ lengths
1896	Mar. 28	Oxford	P. to M.	20	2	⅝ of length
1897	April 3	Oxford	P. to M.	19	12	2½ lengths
1898	Mar. 26	Oxford	P. to M.	22	15	20 lengths
1899	Mar. 25	Cambridge	P. to M.	21	4	2 lengths
1900	Mar. 31	Cambridge	P. to M.	18	47	20 lengths
1901	Mar. 30	Oxford	P. to M.	22	31	⅝ of length
1902	Mar. 22	Cambridge	P. to M.	19	9	6 lengths
1903	April 2	Cambridge	P. to M.	19	35	6 lengths
1904	Mar. 26	Cambridge	P. to M.	21	37	4½ lengths
1905	April 1	Oxford	P. to M.	20	35	3 lengths
1906	April 7	Cambridge	P. to M.	19	24	3½ lengths.
1907	Mar. 16	Cambridge	P. to M.	20	26	4½ lengths
1908	April 4	Cambridge	P. to M.	19	19	2¼ lengths.
1909	April 3	Oxford	P. to M.	19	50	3½ lengths.
1910	Mar. 23	Oxford	P. to M.	20	14	3½ lengths.
1911	April 1	Oxford	P. to M.	18	29*	2¾ lengths.

* Fastest on record.

WINGFIELD SCULLS.—4½ miles. (Instituted 1830).

	Time M. S.		M. S.
1884 W. S. Unwin	24 12	1898 B. H. Howell	22 56
1885 W. S. Unwin	25 2	1899 B. H. Howell	23 7
1886 F. I. Pitman	24 12	1900 C. V. Fox	22 54
1887 G. Nickalls	25 23	1901 H. T. Blackstaffe	24 16
1888 G. Nickalls	23 36	1902 A. H. Cloutte	24 32
1889 G. Nickalls	— —	1903 F. S. Kelly	23 32
1890 J. C. Gardner	26 20	1904 St. George Ashe	23 25
1891 G. Nickalls	— —	1905 H. T. Blackstaffe	25 17
1892 V. Nickalls	23 40	1906 H. T. Blackstaffe	23 10
1893 G. E. B. Kennedy	24 56	1907 J. de G. Edye	23 51
1894 V. Nickalls	23 30	1908 H. T. Blackstaffe	24 48
1895 V. Nickalls	25 6	1909 A. A. Stuart	26 6
1896 Hon. R. Guinness	24 11	1910 W. D. Kinnear	23 12
1897 H. T. Blackstaffe	23 58	1911 W. D. Kinnear	—

HENLEY ROYAL REGATTA.—Course, 1m. 550yds.

THE WINNERS OF 1911.

LADIES' PLATE.—Eton College, 6min. 56sec.
STEWARDS' CUP.—Thames R.C., 7min. 35sec.
WYFOLD CUP.—Pembroke College, Cambridge, 7min. 40sec.
GRAND CHALLENGE CUP.—Magdalen, Oxford, 7min. 2sec.
DIAMOND SCULLS.—W. D. Kinnear, 8min. 14sec.
THAMES CUP.—First Trinity, Cambridge, 7min. 13sec.
SILVER GOBLETS.—Thames R.C., 8min. 15sec.
VISITORS' CUP.—Third Trinity, Cambridge, 7min. 37sec.

GRAND CHALLENGE CUP, for Eight-Oars. Established 1839.

1884 London R.C.	7 27	1898 Leander Club	7 13
1885 Jesus College, Cam.	7 22	1899 Leander Club	7 12
1886 Trinity Hall, Cam.	6 53½	1900 Leander Club	7 6
1887 Trinity Hall, Cam.	6 56	1901 Leander Club	7 5
1888 Thames R.C.	7 1	1902 Third Trinity, Cam.	7 17
1889 Thames R.C.	7 4	1903 Leander Club	7 9
1890 London R.C.	7 4½	1904 Leander Club	7 20
1891 Leander Club	6 51	1905 Leander Club	6 58
1892 Leander Club	7 48½	1906 Gand Club, Belgium	7 9
1893 Leander Club	7 45	1907 Gand Club, Belgium	7 31
1894 Leander Club	7 22	1908 Christ Church Ox'd	7 10
1895 Trinity Hall, Cam.	7 30	1909 Gand Club, Belgium	7 8
1896 Leander Club	7 43	1910 Magdalen, Oxford	7 19
1897 New College, Oxford	6 51	1911 Magdalen, Oxford	7 2

DIAMOND CHALLENGE SCULLS.—1m. 550yds. Estd. 1844.

1886 F. I. Pitman, Third Trinity B.C., Cambridge	9 5
1887 J. C. Gardner, Emmanuel College, Cambridge	8 51
1888 Guy Nickalls, Magdalen College, Oxford	8 36
1889 Guy Nickalls, Magdalen College, Oxford	8 36
1890 Guy Nickalls, Magdalen College, Oxford	8 57½
1891 V. Nickalls, Magdalen College, Oxford	— —
1892 J. J. K. Oomes, Neptunus R.C., Amsterdam	10 9½
1893 Guy Nickalls, Magdalen College, Oxford	9 12
1894 Guy Nickalls, Magdalen College, Oxford	9 32
1895 Hon. R. Guinness, Leander R.C.	9 11
1896 Hon. R. Guinness, Leander R.C.	9 35
1897 E. H. Ten Eyck, Worcester, U.S.A.	8 35
1898 B. H. Howell, Trinity Hall, Cambridge	8 29

DIAMOND CHALLENGE SCULLS.—Continued.

		M.	S.
1899	B. H. Howell, Thames R.C.	8	38
1900	E. G. Hemmerde, University College, Oxford	8	42
1901	C. V. Fox, Guards Brigade R.C.	8	52
1902	F. S. Kelly, Balliol College, Oxford	8	59
1903	F. S. Kelly, Balliol College, Oxford	8	41
1904	L. F. Scholes, Toronto R.C.	8	23
1905	F. S. Kelly Leander Club	8	10
1906	H. T. Blackstaffe, Vesta R.C.	8	35
1907	Captain W. H. Darell, Household Brigade	9	24
1908	A. G. McCulloch, Leander R. C.	8	25
1909	A. A. Stuart, Kingston R.C.	8	30
1910	W. D. Kinnear, Kensington R.C.	8	51
1911	W. D. Kinnear, Kensington R.C.	8	14

SILVER GOBLETS, for Pair-Oars.—1m. 550yds. Estd. 1845.

1894	V. Nickalls and G. Nickalls, Formosa B.C.	9	35
1895	V. Nickalls and G. Nickalls, London R.C.	9	11
1896	V. Nickalls and G. Nickalls, London R.C.	9	10
1897	E. R. Balfour and G. Nickalls, Leander R.C.	8	59
1898	A. Boyle and W. J. Fernie, Leander Club	8	44
1899	C. K. Phillips and H. W. M. Willis, Leander Club	8	49
1900	C. J. D Goldie and C. M. Maitland, Camb. U.B.C.	8	33
1901	H. J. Hale and F. W. Warre, Balliol College, Oxford	8	50
1902	W. D. Ward and C. W. H. Taylor, Third Trinity, Cam	8	37
1903	L. Klaus and A. Ehrenberg, Berlin Victoria	8	45
1904	C. J. D. Goldie and C. W. H. Taylor, Third Trin., Cam	8	33
1905	R. H. Nelson and P H Thomas Third Trin., Cam.	8	40
1906	B. C. Johnstone and R. V. Powell, Third Trin., Cam.	9	15
1907	B. C. Johnstone and R. V. Powell, Leander B.C.	8	52
1908	H. R. Barker and A. C. Gladstone, Christ Church, Oxford	8	36
1909	B. C. Johnstone and E. G. Williams, Leander B.C.	8	30
1910	J. S. Burn and G. L. Thomson, Leander B.C.	8	45
1911	J. Beresford and A. H. Cloutte, Thames R.C.	8	15

PROFESSIONAL SCULLING CHAMPIONSHIP.

		M.	S.
1854	J. Messenger beat T. Cole, P. to M. (Nov. 20)	24	25
1857	H. Kelley beat J. Messenger, P. to M. (May 12)	24	30
1859	R. Chambers beat H. Kelley, P. to M. (Sept. 25)	25	25
1860	R. Chambers beat T. White, P. to M. (Sept. 18)	23	15
1863	R. Chambers beat G W. Everson, P. to M. (April 14)	25	27
1863	R. Chambers beat R. Green, P. to M. (June 16)	25	25
1865	H. Kelley beat R. Chambers, P. to M. (Aug. 8)	23	26
1866	H. Kelley beat J. Hamill, on Tyne (July 4)	32	45
1866	R. Chambers beat J. Sadler, P. to M. (Nov. 22)	25	4
1867	H. Kelley beat R. Chambers, on Tyne (May 6)	31	47
1868	J. Renforth beat H. Kelley, P. to M. (Nov. 17)	23	15
1874	J. H. Sadler beat R. Bagnall, P. to M. (April 17)	24	15
1875	J. H. Sadler beat R. W Boyd, P. to M. (Nov. 15)	28	5
1876	E. Trickett beat J. H. Sadler, P. to M. (June 27)	24	45
1877	R. W. Boyd beat W. Nicholson, on Tyne (March 19)	25	40
1877	R. W Boyd beat J. Higgins, P. to M (May 28)	28	24
1877	J. Higgins beat R. W. Boyd, P. to M. (Oct. 8)	24	10
1877	E. Trickett beat M. Rush, on Paramatta (June 30)	23	27
1878	J. Higgins beat R. W. Boyd, on Tyne (Jan. 14)	foul	
1878	J. Higgins beat W Elliott, P. to M. (June 3)	24	38
1878	W. Elliott beat R W Boyd, P. to M. (Sept. 17)	foul	
1879	W. Elliott beat J. Higgins, on Tyne (Feb. 17)	22	1
1879	E. Hanlan beat W. Elliott, on Tyne (June 16)	21	21
1880	E. Hanlan beat E. Trickett, P. to M. (Nov. 15)	26	12

PROFESSIONAL SCULLING CHAMPIONSHIP—Continued.

		M.	S.
1881	E. Hanlan beat E. C. Laycock, P. to M. (Feb. 14)	25	41
1882	E. Hanlan beat R. W. Boyd, on Tyne (April 3)	21	25
1882	E. Hanlan beat E. Trickett. P. to M. (May 1)	28	0
1884	E. Hanlan beat E. C. Laycock, on Nepean River, N.S W (May 22)	—	—
1884	W. Beach beat E. Hanlan on Paramatta River, N.S.W. (Aug. 16)	—	—
1885	W. Beach beat T Clifford, on Paramatta (Feb. 28)	26	0
1885	W. Beach beat E. Hanlan, on Paramatta (March 28)	22	51
1885	W. Beach beat N. Matterson, on Paramatta (Dec. 18)	24	11
1886	W. Beach beat J. Gaudaur, P. to M. (Sept. 18)	22	29
1886	W. Beach beat Wallace Ross, P. to M. (Sept 25)	23	5
1887*	W. Beach beat E. Hanlan, on Nepean (Nov. 26)	19	55¼
1888	P. Kemp beat T. Clifford, on Paramatta (Feb. 11)	23	47¼
1888	P. Kemp beat E. Hanlan, on Paramatta (May 5)	21	26
1888	P. Kemp beat E Hanlan, on Paramatta (Sept. 28)	21	25
1888	H. Searle beat P. Kemp, on Paramatta (Oct. 27)	22	43½
1890	J. Stanbury beat W. O'Connor, on Parmatta (June 30)	22	59
1891	J. Stanbury beat J. M'Lean, on Paramatta (April 28 and July 7)	22	15½
1892	J. Stanbury beat T Sullivan, on Paramatta (May 2)	17	26½
1896	J. Stanbury beat C. R. Harding, P. to M. (July 13)	21	51
1896	J. Gaudaur beat J. Stanbury, P. to M. (Sept. 7)	23	1
1901	G. Towns beat J Gaudaur, on Lake of the Woods, Canada (Sept. 7)	20	30
1904	G. Towns beat A. Tresidder, on Paramatta (July 30)	21	48½
1905	J. Stanbury beat G. Towns, on Paramatta (July 24)	19	50
1906	G. Towns beat J. Stanbury, on Paramatta (July 28)	19	53¼
1907†	G. Towns beat E. Durnan on Nepean (March 2)	22	27
1907	W. Webb beat C. Towns, on Paramatta (August 3)	20	45
1908	W. Webb beat A. Tresidder, on Wanganui, N.Z. (February 25)	20	28
1908	R. Arnst beat W. Webb, on Wanganui (Dec. 16)	19	52
1909	R. Arnst beat W. Webb, on Wanganui (June 22)	18	14⅔
1910	R. Arnst beat Whelch, on Akaroa Harbour, N.Z. (April 4)	21	50⅓
1910	R. Arnst beat E. Barry, on Zambesi (August 18)	20	14⅔
1911	R. Arnst beat H. Pearce, on Paramatta (July 29) ‡	19	46

*W. Beach resigned "World's Championship" to P. Kemp.
† Afterwards resigned, when challenged by his brother, C. Towns.
‡ Record for the course (3 miles 330 yards).

CHAMPIONSHIPS OF ENGLAND.

1882	J. Largan beat H. Pearce and E. C. Laycock, P. to M. (June 20)	24	5
1886	G. Perkins beat N. Matterson, on Thames (May 24)	27	26
1887	G. Bubear beat G. Perkins, on Tyne (Feb. 7)	23	34
1888	W. Ross beat G. Bubear, P. to M. (Feb. 13)	23	16
1888	H. E. Searle beat W. O'Connor, P. to M. (Sept. 9)	23	38
1889	H. Searle beat W O'Connor, P. to M. (Sept. 9)	22	42
1891	W. G. East beat G. J. Perkins, on Tyne (Nov. 30)	24	26
1893	G. Bubear, beat G. H. Hosmer, P. to M. (Jan. 30)	27	25
1893	T. Sullivan bear G. Bubear, P. to M. (Sept. 25)	22	30
1895	C. R. Harding beat T. Sullivan, on Tyne (Feb 16)	21	15
1895	C. R. Harding beat T. Sullivan, P. to M. (Sept. 9)	22	59
1898	W. A. Barry beat G. Towns, P. to M. (Sept. 25)	23	23
1899	G. Towns beat W. A. Barry, P. to M. (May 1)	24	2
1900	G. Towns beat J. Wray, P. to M. (Sept. 10)	24	2
1908	E. Barry beat G. Towns, P. to M. (Oct. 12)	21	12⅔
1911	E. Barry beat W. Forwell, P. to M. (Sept.) 11)	22	4

TRADE MARK REGISTERED

FOR COUGHS.

Owbridge's Lung Tonic

FOR COLDS.

NOTE!

Spectators run greater risks than Players.

DAMP GROUND—COLD WINDS.

At the first sign of Cold or Chill take

OWBRIDGE'S LUNG TONIC

PREPARED BY . .

W. T. OWBRIDGE, Ltd.,

"The Laboratory,"

HULL.

RUGBY FOOTBALL.

Champion Country, 1911, WALES. **Champion County, 1911, DEVON.**

Where a year is omitted the match was not played.

ENGLAND v. SCOTLAND. England won 13, Scotland 16, drawn 9.

	G	T		G	T
1871 Scotland	1	..	England	0	.1
1872 England	2	.2	Scotland	1	.0
1873 Scotland	0	.0	England	0	.0
1874 England	1	.0	Scotland	0	.1
1875 Scotland	0	.0	England	0	.0
1876 England	1	.1	Scotland	0	.0
1877 Scotland	1	.0	England	0	.0
1878 England	0	.0	Scotland	0	.0
1879 Scotland	1	.0	England	1	.0
1880 England	2	.3	Scotland	1	.0
1881 Scotland	1	.1	England	1	.1
1882 Scotland	0	.2	England	0	.0
1883 England	0	.2	Scotland	0	.1
1884 England	1	.0	Scotland	0	.1
1886 Scotland	0	.0	England	0	.0
1887 England	0	.1	Scotland	0	.1
1890 England	1	.1	Scotland	0	.0
1891 Scotland	3	.0	England	1	.0
1892 England	1	.0	Scotland	0	.0
1893 Scotland	2	.0	England	0	.0
1894 Scotland	0	.2	England	0	.0
1895 Scotland	1	.1	England	1	.0
1896 Scotland	1	.2	England	0	.0
1897 England	2	.1	Scotland	0	.1
1898 Scotland	0	.1	England	0	.1
1899 Scotland	1	.0	England	0	.0
1900 Scotland	0	.0	England	0	.0
1901 Scotland	3	.1	England	0	.1
1902 England	0	.2	Scotland	0	.1
1903 Scotland	1	.2	England	0	.2
1904 Scotland	0	.2	England	0	.1
1905 Scotland	1	.1	England	0	.1
1906 England	0	.3	Scotland	0	.1
1907 Scotland	1	.1	England	0	.1
1908 Scotland	3	.1	England	2	.0
1909 Scotland	3	.1	England	1	.1
1910 England	1	.3	Scotland	1	.0
1911 England	2	.1	Scotland	1	.1

ENGLAND v. IRELAND. England won 21, Ireland 12, drawn 2.

1875 England	2	.1	Ireland	0	.0
1876 England	1	.1	Ireland	0	.0
1877 England	2	.1	Ireland	0	.0
1878 England	2	.1	Ireland	0	.0
1879 England	3	.2	Ireland	0	.0
1880 England	1	.1	Ireland	0	.0
1881 England	2	.2	Ireland	0	.0
1882 England	0	.2	Ireland	0	.2
1883 England	1	.3	Ireland	0	.0
1884 England	1	.0	Ireland	0	.0
1885 England	0	.2	Ireland	0	.1
1886 England	2	.0	Ireland	0	.0
1887 Ireland	2	.0	England	0	.0
1890 England	0	.3	Ireland	0	.0
1891 England	2	.3	Ireland	0	.0
1892 England	1	.1	Ireland	0	.0
1893 England	0	.2	Ireland	0	.0
1894 Ireland	1	.1	England	1	.0
1895 England	0	.2	Ireland	0	.1
1896 Ireland	2	.0	England	1	.1
1897 Ireland	1	.3	England	2	.1
1898 Ireland	1	.2	England	1	.0
1899 Ireland	1	.1	England	0	.0
1900 England	2	.2	Ireland	1	.0
1901 Ireland	2	.0	England	1	.1
1902 England	0	.2	Ireland	0	.1
1903 Ireland	1	.1	England	0	.0
1904 England	2	.3	Ireland	0	.1
1905 Ireland	1	.4	England	0	.1
1906 Ireland	2	.2	England	0	.2
1907 Ireland	2	.3	England	1	.2
1908 England	2	.1	Ireland	1	.0
1909 England	1	.2	Ireland	1	.0
1910 England	0	.0	Ireland	0	.0
1911 Ireland	0	.1	England	0	.0

ENGLAND v. WALES. England won 12, Wales 14, drawn 2.

1880 England	8	.5	Wales	0	.0
1883 England	2	.4	Wales	0	.0
1884 England	1	.2	Wales	1	.0
1885 England	1	.4	Wales	1	.1
1886 England	1	.2	Wales	1	.0
1887 Wales	0	.0	England	0	.0
1890 Wales	0	.1	England	0	.0
1891 England	2	.1	Wales	1	.0
1892 England	3	.1	Wales	0	.0
1893 Wales	2	.2	England	1	.3
1894 England	5	.1	Wales	0	.1
1895 England	1	.3	Wales	0	.2
1896 England	2	.5	Wales	0	.0
1897 Wales	1	.2	England	0	.0
1898 England	1	.3	Wales	1	.1
1899 Wales	4	.2	England	0	.1
1900 Wales	3	.0	England	0	.1
1901 Wales	2	.1	England	0	.0
1902 Wales	1	.2	England	1	.1
1903 Wales	3	.2	England	1	.0
1904 England	3	.0	Wales	2	.2
1905 Wales	2	.5	England	0	.0
1906 Wales	2	.2	England	0	.1
1907 Wales	2	.4	England	0	.0
1908 Wales	5	.2	England	3	.1
1909 Wales	1	.1	England	0	.0
1910 England	2	.1	Wales	0	.2
1911 Wales	1	.4	England	1	.2

SCOTLAND v. IRELAND. Scotland won 24, Ireland 7 drawn 3.

		G	T		G	T
1877	Scotland	6	2	Ireland	0	0
1879	Scotland	2	1	Ireland	0	0
1880	Scotland	3	2	Ireland	0	0
1881	Ireland	1	1	Scotland	0	0
1882	Scotland	0	2	Ireland	0	0
1883	Scotland	1	1	Ireland	0	0
1884	Scotland	2	1	Ireland	0	1
1885	Scotland	1	2	Ireland	0	0
1886	Scotland	4	2	Ireland	0	0
1887	Scotland	4	0	Ireland	1	0
1888	Scotland	1	0	Ireland	0	0
1889	Scotland	1	0	Ireland	0	0
1890	Scotland	1	1	Ireland	0	0
1891	Scotland	4	2	Ireland	0	0
1892	Scotland	0	1	Ireland	0	0
1893	Ireland	0	0	Scotland	0	0
1894	Ireland	1	0	Scotland	0	0
1895	Scotland	0	2	Ireland	0	0
1896	Ireland	0	0	Scotland	0	0
1897	Scotland	2	0	Ireland	0	1
1898	Scotland	1	1	Ireland	0	0
1899	Ireland	0	3	Scotland	1	0
1900	Ireland	0	0	Scotland	0	0
1901	Scotland	0	3	Ireland	1	0
1902	Ireland	1	0	Scotland	0	0
1903	Scotland	0	1	Ireland	0	0
1904	Scotland	2	3	Ireland	0	1
1905	Ireland	1	2	Scotland	1	0
1906	Scotland	3	0	Ireland	0	2
1907	Scotland	3	0	Ireland	1	0
1908	Ireland	2	2	Scotland	2	1
1909	Scotland	0	3	Ireland	1	0
1910	Scotland	1	3	Ireland	0	0
1911	Ireland	2	2	Scotland	1	2

SCOTLAND v. WALES. Scotland won 13, Wales 13, drawn 1.

1883	Scotland	3	0	Wales	1	0
1884	Scotland	1	1	Wales	0	0
1885	Scotland	0	0	Wales	0	0
1886	Scotland	2	1	Wales	0	0
1887	Scotland	4	8	Wales	0	0
1888	Wales	0	1	Scotland	0	0
1889	Scotland	0	2	Wales	0	0
1890	Scotland	1	2	Wales	0	1
1891	Scotland	3	6	Wales	0	0
1892	Scotland	1	1	Wales	0	1
1893	Wales	1	3	Scotland	0	0
1894	Wales	1	1	Scotland	0	0
1895	Scotland	1	0	Wales	1	0
1896	Wales	0	2	Scotland	0	0
1899	Scotland	3	3	Wales	2	0
1900	Wales	0	4	Scotland	0	1
1901	Scotland	3	1	Wales	1	1
1902	Wales	1	3	Scotland	1	0
1903	Scotland	1	1	Wales	0	0
1904	Wales	4	1	Scotland	0	1
1905	Wales	0	2	Scotland	0	1
1906	Wales	0	3	Scotland	1	0
1907	Scotland	0	2	Wales	1	0
1908	Wales	0	2	Scotland	1	0
1909	Wales	1	0	Scotland	1	0
1910	Wales	1	3	Scotland	0	0
1911	Wales	3	6	Scotland	1	2

IRELAND v. WALES. Wales won 17, Ireland 8, drawn 1.

1882	Wales	2	2	Ireland	0	0
1884	Wales	1	2	Ireland	0	0
1887	Wales	1	0	Ireland	0	3
1888	Ireland	2	1	Wales	0	0
1889	Ireland	0	2	Wales	0	0
1890	Ireland	1	0	Wales	1	0
1891	Wales	2	0	Ireland	1	1
1892	Ireland	1	2	Wales	0	0
1893	Wales	0	1	Ireland	0	0
1894	Ireland	1	0	Wales	0	0
1895	Wales	1	0	Ireland	0	1
1896	Ireland	1	1	Wales	1	0
1898	Wales	2	1	Ireland	1	0
1899	Ireland	0	1	Wales	0	0
1900	Wales	0	1	Ireland	0	0
1901	Wales	2	0	Ireland	0	3
1902	Wales	2	2	Ireland	0	0
1903	Wales	0	6	Ireland	0	0
1904	Ireland	1	3	Wales	0	4
1905	Wales	2	0	Ireland	0	1
1906	Ireland	1	2	Wales	0	2
1907	Wales	4	4	Ireland	0	0
1908	Wales	1	2	Ireland	1	0
1909	Wales	3	1	Ireland	1	0
1910	Wales	1	5	Ireland	0	1
1911	Wales	3	1	Ireland	0	0

OXFORD V. CAMBRIDGE.

In the series Oxford have won 17, Cambridge 12, drawn 9.

1888	Cmbrdge	1	2	Oxford	0	0
1889	Oxford	1	1	Cmbrdge	0	0
1890	Cmbrdge	1	0	Oxford	1	0
1891	Cmbrdge	0	2	Oxford	0	0
1892	Cmbrdge	0	0	Oxford	0	0
1893	Oxford	0	1	Cmbrdge	0	0
1894	Cmbrdge	1	0	Oxford	1	0
1895	Cmbrdge	1	0	Oxford	0	0
1896	Oxford	2	0	Cmbrdge	1	1
1897	Oxford	0	2	Cmbrdge	0	0
1898	Cmbrdge	1	2	Oxford	0	0
1899	Cmbrdge	2	4	Oxford	0	0
1900	Oxford	2	0	Cmbrdge	1	1
1901	Oxford	1	1	Cmbrdge	0	0
1902	Oxford	1	1	Cmbrdge	1	1
1903	Oxford	3	1	Cmbrdge	2	1
1904	Cmbrdge	3	0	Oxford	2	0
1905	Cmbrdge	3	0	Oxford	2	1
1906	Oxford	0	4	Cmbrdge	1	1
1907	Oxford	1	4	Cmbrdge	0	0
1908	Oxford	1	0	Cmbrdge	1	0
1910	Oxford	4	5	Cmbrdge	1	0
1911	Oxford	4	1	Cmbrdge	13	

FOOTBALL ASSOCIATION.—Champions 1911; ENGLAND.

ENGLAND v. SCOTLAND.

Scotland won 17, England 12, drawn 11. Scotland 81 goals, England 72.

	Goals		Goals		Goals		Goals
1872 England	0	Scotland	0	1893 England	5	Scotland	2
1873 England	4	Scotland	2	1894 England	2	Scotland	2
1874 Scotland	2	England	1	1895 England	3	Scotland	0
1875 England	2	Scotland	2	1896 Scotland	2	England	1
1876 Scotland	3	England	0	1897 Scotland	2	England	1
1877 Scotland	3	England	1	1898 England	3	Scotland	1
1878 Scotland	7	England	2	1899 England	2	Scotland	1
1879 England	5	Scotland	4	1900 Scotland	4	England	1
1880 Scotland	5	England	4	1901 England	2	Scotland	2
1881 Scotland	6	England	1	1902* England	1	Scotland	1
1882 Scotland	5	England	1	1902 England	2	Scotland	2
1883 Scotland	3	England	2	1903 Scotland	2	England	1
1884 Scotland	1	England	0	1904 England	1	Scotland	0
1885 England	1	Scotland	1	1905 England	1	Scotland	0
1886 England	1	Scotland	1	1906 Scotland	2	England	1
1887 Scotland	3	England	2	1907 England	1	Scotland	1
1888 England	5	Scotland	0	1908 Scotland	1	England	1
1889 Scotland	3	England	2	1909 England	2	Scotland	0
1890 England	1	Scotland	1	1910 Scotland	2	England	0
1891 England	2	Scotland	1	1911 England	1	Scotland	1
1892 England	4	Scotland	1				

(* Ibrox disaster: Match declared unofficial).

ENGLAND v. WALES.

England won 25, Wales 2, drawn 6. England 104 goals, Wales 25.

1879 England	2	Wales	1	1896 England	9	Wales	1
1880 England	3	Wales	2	1897 England	4	Wales	0
1881 Wales	1	England	0	1898 England	3	Wales	0
1882 Wales	5	England	3	1899 England	4	Wales	0
1883 England	5	Wales	0	1900 England	1	Wales	1
1884 England	4	Wales	0	1901 England	6	Wales	0
1885 England	1	Wales	1	1902 England	0	Wales	0
1886 England	3	Wales	1	1903 England	2	Wales	1
1887 England	4	Wales	0	1904 Wales	2	England	2
1888 England	5	Wales	1	1905 England	3	Wales	1
1889 England	4	Wales	1	1906 England	1	Wales	0
1890 England	3	Wales	1	1907 England	1	Wales	1
1891 England	4	Wales	1	1908 England	7	Wales	1
1892 England	2	Wales	0	1909 England	2	Wales	0
1893 England	6	Wales	0	1910 England	1	Wales	0
1894 England	5	Wales	1	1911 England	3	Wales	0
1895 England	1	Wales	1				

ENGLAND v. IRELAND.

England won 27, Ireland 0, drawn 3. England 144 goals, Ireland 18.

1882 England	13	Ireland	0	1897 England	6	Ireland	0
1883 England	7	Ireland	0	1898 England	3	Ireland	2
1884 England	8	Ireland	1	1899 England	13	Ireland	2
1885 England	4	Ireland	0	1900 England	2	Ireland	0
1886 England	6	Ireland	1	1901 England	3	Ireland	0
1887 England	7	Ireland	0	1902 England	1	Ireland	0
1888 England	5	Ireland	1	1903 England	4	Ireland	0
1889 England	6	Ireland	1	1904 England	3	Ireland	1
1890 England	9	Ireland	1	1905 England	1	Ireland	1
1891 England	6	Ireland	1	1906 England	5	Ireland	0
1892 England	2	Ireland	0	1907 England	1	Ireland	0
1893 England	6	Ireland	1	1908 England	3	Ireland	1
1894 England	2	Ireland	2	1909 England	4	Ireland	0
1895 England	9	Ireland	0	1910 Ireland	1	England	1
1896 England	2	Ireland	0	1911 England	2	Ireland	1

SCOTLAND V. WALES.

Scotland won 26, Wales 4, drawn 6. Scotland 129 goals. Wales 34.

	Goals		Goals		Goals		Goals
1876 Scotland ...	4	Wales	0	1894 Scotland ...	5	Wales	2
1877 Scotland ...	2	Wales	0	1895 Scotland ...	2	Wales	2
1878 Scotland ...	9	Wales	0	1896 Scotland ...	4	Wales	0
1879 Scotland ...	3	Wales	0	1897 Scotland ...	2	Wales	2
1880 Scotland ...	5	Wales	1	1898 Scotland ...	5	Wales	2
1881 Scotland ...	5	Wales	1	1899 Scotland ...	6	Wales	0
1882 Scotland ...	5	Wales	0	1900 Scotland ...	5	Wales	2
1883 Scotland ...	3	Wales	0	1901 Scotland ...	1	Wales	1
1884 Scotland ...	4	Wales	1	1902 Scotland ...	5	Wales	1
1885 Scotland ...	8	Wales	1	1903 Scotland ...	1	Wales	0
1886 Scotland ...	4	Wales	1	1904 Scotland ...	1	Wales	1
1887 Scotland ...	2	Wales	1	1905 Wales	3	Scotland ...	1
1888 Scotland ...	5	Wales	1	1906 Wales	2	Scotland ...	0
1889 Scotland ...	0	Wales	0	1907 Wales	1	Scotland ...	0
1890 Scotland ...	5	Wales	0	1908 Scotland ...	2	Wales	1
1891 Scotland ...	4	Wales	3	1909 Wales	3	Scotland ...	2
1892 Scotland ...	6	Wales	1	1910 Scotland ...	1	Wales	0
1893 Scotland ...	8	Wales	0	1911 Scotland ...	2	Wales	2

SCOTLAND v. IRELAND.

Scotland won 24, Ireland 2, drawn 2. Scotland 121 goals, Ireland 24.

	Goals		Goals		Goals		Goals
1884 Scotland ...	5	Ireland	0	1898 Scotland ...	3	Ireland	0
1885 Scotland ...	8	Ireland	2	1899 Scotland ...	9	Ireland	1
1886 Scotland ...	7	Ireland	2	1900 Scotland ...	3	Ireland	0
1887 Scotland ...	4	Ireland	1	1901 Scotland ...	11	Ireland	0
1888 Scotland ...	10	Ireland	2	1902 Scotland ...	5	Ireland	1
1889 Scotland ...	7	Ireland	0	1903 Ireland	2	Scotland ...	0
1890 Scotland ...	4	Ireland	1	1904 Ireland	1	Scotland ...	1
1891 Scotland ...	2	Ireland	1	1905 Scotland ...	4	Ireland	0
1892 Scotland ...	3	Ireland	2	1906 Scotland ...	1	Ireland	0
1893 Scotland ...	6	Ireland	1	1907 Scotland ...	3	Ireland	0
1894 Scotland ...	2	Ireland	1	1908 Scotland ...	5	Ireland	0
1895 Scotland ...	3	Ireland	1	1909 Scotland ...	5	Ireland	0
1896 Scotland ...	3	Ireland	3	1910 Ireland	1	Scotland ...	0
1897 Scotland ...	5	Ireland	1	1911 Scotland ...	2	Ireland	0

WALES v. IRELAND.

Wales won 15, Ireland 10, drawn 5. Wales 78 goals, Ireland 51.

	Goals		Goals		Goals		Goals
1882 Wales.....	7	Ireland	1	1897 Ireland	4	Wales.....	3
1883 Wales.....	1	Ireland	1	1898 Ireland	1	Wales.....	0
1884 Wales.....	6	Ireland	0	1899 Ireland	1	Wales.....	0
1885 Wales.....	8	Ireland	2	1900 Wales.....	2	Ireland	0
1886 Wales.....	5	Ireland	0	1901 Wales.....	1	Ireland	0
1887 Ireland	4	Wales.....	0	1902 Ireland	3	Wales.....	0
1888 Wales.....	1	Ireland	0	1903 Ireland	2	Wales.....	0
1889 Wales.....	3	Ireland	0	1904 Ireland	1	Wales.....	0
1890 Wales.....	5	Ireland	2	1905 Ireland	2	Wales.....	2
1891 Ireland	7	Wales.....	2	1906 Wales.....	4	Ireland	4
1892 Wales.....	1	Ireland	1	1907 Wales.....	3	Ireland	2
1893 Ireland	4	Wales.....	3	1908 Ireland	1	Wales.....	0
1894 Wales.....	4	Ireland	1	1909 Wales.....	3	Ireland	2
1895 Wales.....	2	Ireland	2	1910 Wales.....	4	Ireland	1
1896 Wales.....	6	Ireland	1	1911 Wales.....	2	Ireland	1

WINNERS OF THE ENGLISH CUP.

1871-2—Wanderers beat Royal Engineers (1—0)
1872-3—Wanderers beat Oxford University (2—0)
1873-4—Oxford University beat Royal Engineers (2—0)
1874-5—Royal Engineers beat Old Etonians (2—0) after a draw.
1875-6—Wanderers beat Old Etonians (3—0) after a draw.
1876-7—Wanderers beat Oxford University (2—0) after an extra half-hour
1877-8*-Wanderers beat Royal Engineers (3—1)
1878-9—Old Etonians beat Clapham Rovers (1—0)
1879-80-Clapham Rovers beat Oxford University (1—0)
1880-1—Old Carthusians beat Old Etonians (3—0)
1881-2—Old Etonians beat Blackburn Rovers (1—0)
1882-3—Blackburn Olympic beat Old Etonians (2—1) after an extra half-hour
1883-4—Blackburn Rovers beat Queen's Park, Glasgow (2—1)
1884-5—Blackburn Rovers beat Queen's Park, Glasgow (2—0)
1885-6-†‡Blackburn Rovers beat West Bromwich Albion (2—0 after a drawn game
1886-7—Aston Villa beat West Bromwich Albion (2—0)
1887-8—West Bromwich Albion beat Preston North End (2—1)
1888-9—Preston North End beat Wolverhampton Wand. (3—0)
1889-90-Blackburn Rovers beat Sheffield Wednesday .(6—1)
1890-1—Blackburn Rovers beat Notts County (3—1)
1891-2—West Bromwich Albion beat Aston Villa (3—0)
1892-3—Wolverhampton Wanderers beat Everton (1—0)
1893-4—Notts County beat Bolton Wanderers (4—1)
1894-5—Aston Villa beat West Bromwich Albion (1—0)
1895-6—Sheffield Wednesday beat Wolverhampton Wand. (2—1)
1896-7—Aston Villa beat Everton (3—2)
1897-8—Nottingham Forest beat Derby County (3—1)
1898-9—Sheffield United beat Derby County (4—1)
1899-1900—Bury beat Southampton (4—0)
1900-01—§Tottenham H. beat Sheffield U., after a draw (2-2),(3-1)
1901-2—Sheffield U. beat Southampton, after a draw (1-1), (2-1)
1902-3—Bury beat Derby County (6—0)
1903-4—Manchester City beat Bolton Wanderers (1—0)
1904-5—Aston Villa beat Newcastle United (2—0)
1905-6—Everton beat Newcastle United (1—0)
1906-7—Sheffield Wednesday beat Everton (2—1)
1907-8—Wolverhampton Wanderers beat Newcastle United (3—1)
1908-9—Manchester United beat Bristol City (1—0)
1909-10-**Newcastle United beat Barnsley (2-0, after draw 1-1).
1910-11-*a*Bradford City beat Newcastle U. (1-0, after draw 0-0).

* Won outright, but restored to the Association. † A special trophy was awarded for the third consecutive win. ‡ First time final tie played in the provinces—at Derby. § Replayed at Bolton. ** Replayed at Everton. *a* Replayed at Old Trafford.

CHAMPIONS OF THE LEAGUE.

	PTS.		PTS.
1888–89	*Preston North End	40	1900–01 ‡ Liverpool	45
1889–90	*Preston North End	33	1901–02 § Sunderland	44
1890–91	*Everton	29	1902–03 § Sheffield Wednesday	42
1891–92	† Sunderland	42	1903–04 § Sheffield Wednesday	47
1892–93	‡ Sunderland	48	1904–05 § Newcastle United	51
1893–94	‡ Aston Villa	44	1905–06 ‖ Liverpool	51
1894–95	‡ Sunderland	47	1906–07 ‖ Newcastle United	51
1895–96	‡ Aston Villa	45	1907–08 ‖ Manchester United	52
1896–97	‡ Aston Villa	47	1908–09 ‖ Newcastle United	53
1897–98	‡ Sheffield United	42	1909–10 ‖ Aston Villa	53
1898–99	‡ Aston Villa	45	1910–11 ‖ Manchester United	52
1899–00	‡ Aston Villa	50		

* Maximum 44 points. † 52 pts. ‡ 60 pts. § 68 pts. ‖ 76 pts.

WINNERS OF THE NORTHERN UNION CHALLENGE CUP

1896–97–Batley	1901–02–Broughton R	1906–07–Warrington
1897–98–Batley	1902–03–Halifax	1907–08–Hunslet
1898–99–Oldham	1903–04–Halifax	1908–09–Wakefield T
1899–00–Swinton	1904–05–Warrington	1909–10–Leeds
1900–01–Batley	1905–06–Bradford	1910–11–Broughton R

CHAMPIONS OF THE NORTHERN UNION LEAGUE.

	PTS.		PR CNT.
1901–02 Broughton R	43	1906–07 Halifax	82.35
1902–03 Halifax	49	1907–08 Hunslet	79.28
1903–04—Bradford	54	1908–09 Wigan	87.50
1904–05 Oldham	51	1909–10 Oldham	88.23
	PR. CNT.	1910–11—Oldham	83.82
1905–06 Leigh	80		

ON SALE EVERYWHERE.

The ANNUAL PART

OF THE

SPORTING CHRONICLE

RACING UP-TO-DATE

Containing a Record of all

FLAT RACING, STEEPLECHASING, &c.,

IN GREAT BRITAIN, IRELAND and FRANCE, from

NOVEMBER 28, 1910, to NOVEMBER 25, 1911

Accurately Indexed, with Trainer and Pedigree added.

Price ONE SHILLING; by Post, 1/2½.

DON'T FORGET that

GEORGE LASCELLE,

Turf Accountant,

SOUTHPORT, & BASLE, Switzerland,

is an old-established and widely known Firm with a capital turnover of over £100,000 during the course of a season, and a clientele all over the Kingdom.

Register your name as a client for 1912.

Your deposits and winnings are as safe as in the Bank of England.

REMEMBER.

It has always been his object to obtain and give you the same advantages enjoyed by wealthier clients.

The facilities at his Swiss Office under his QUICK SERVICE SYSTEM guarantee you immediate investment after posting remittance, and are very widely availed of.

The terms offered are straight and business-like, no impossible inducements displayed to disappoint afterwards.

Freedom from Fuss, Worry or Unnecessary Correspondence.

CREDIT ACCOUNTS OPENED

with professional and business gentlemen without any objectionable enquiries. When writing give full particulars and state requirements.

Strict privacy guaranteed; settlements arranged to preserve this; my name never appears.

Bankers; PARRS, Ltd., ULSTER, DUBLIN.

FIRST-CLASS CRICKET.

CHAMPION COUNTY, 1911: WARWICKSHIRE.

WINNERS OF THE CHAMPIONSHIP

(Since 1873, when the qualification of players came into operation.)

1873 Notts & Glos.
1874 Derbyshire
1875 Notts
1876 Gloucester
1877 Gloucester
1878 Middlesex
1879 Notts & Lancs.
1880 Notts
1881 Lancashire
1882 Lancs. & Notts
1883 Notts
1884 Notts
1885 Notts
1886 Notts
1887 Surrey
1888 Surrey
1889 { Surrey, Notts, Lancashire }
1890 Surrey
1891 Surrey
1892 Surrey
1893 Yorkshire
1894 Surrey
1895 Surrey
1896 Yorkshire
1897 Lancashire
1898 Yorkshire
1899 Surrey
1900 Yorkshire
1901 Yorkshire
1902 Yorkshire
1903 Middlesex
1904 Lancashire
1905 Yorkshire
1906 Kent
1907 Notts
1908 Yorkshire
1909 Kent
1910 Kent
1911 Warwickshire

THE PRINCIPAL RECORDS.

Mr. A. C. MacLaren scored 424 for Lancashire v. Somerset, at Taunton, July 16, 1895, this being the highest individual score ever made either in a first-class match or in a county contest.

The next highest individual scores in first-class matches are 383 by Mr. Charles Gregory, for New South Wales v. Queensland, at Brisbane, November, 1906; 365 not out by Mr. C. Hill for South Australia v. New South Wales, at Adelaide, December 15-20, 1900; 357 not out by R. Abel, for Surrey v. Somerset, at the Oval, May 30, 1899; 344 by Mr. W. G. Grace, for M.C.C. v. Kent, at Canterbury, August 11, 1876; 343 not out by Mr. Percy Perrin, for Essex v. Derbyshire, at Chesterfield, July 19, 1904; 341 by G. H. Hirst, for Yorkshire v. Leicestershire, at Leicester, May 20, 1905; and 338 by Mr. W. W. Read, for Surrey against Oxford University, at Kennington Oval, June 25, 1888. Other innings over 300 in first-class matches are 321 by Mr. W. L. Murdoch, for New South Wales against Victoria, at Sydney, February 10, 1882; 318 not out by Mr. W. G. Grace, for Gloucestershire v. Yorkshire, at Cheltenham, August 17, 1876; 315 not out by T. Hayward, for Surrey v. Lancashire, at the Oval, August 19, 1898; 311 by J. T. Brown, for Yorkshire against Sussex, at Sheffield, July 13, 1897; 304 by Major R. M. Poore, for Hampshire against Somerset, at Taunton, July 21, 1899; 301 by Mr. W. G. Grace, for Gloucestershire against Sussex, at Bristol, August 3, 1896; 300 by J. T. Brown, for Yorkshire against Derbyshire, at Chesterfield, August 19, 1898; 303 not out by Mr. W. W. Armstrong, for the Australians against Somerset, at Bath, July 14, 1905; and 300 not out by Mr. V. Trumper, for the Australians against Sussex, at Brighton, July 29, 1899.

The highest individual score recorded in a second-class county match is 323 not out by Mr. F. E. Lacey, for Hampshire v. Norfolk, at Southampton, May 30, 1887.

A. E. J. Collins (in his fourteenth year) scored 628 not out for Clarke's House, Clifton College v. North Town, June 26, 1899, the highest score in any match.

Mr. C. J. Eady made 566 for Break o' Day v. Wellington (Hobart, Tasmania), March 8-15-22-April 5, 1902.

Mr. A. E. Stoddart made 485 for the Hampstead Club against the Stoics, August 4, 1886.

J. A. Prout scored 459 for Wesley College against Geelong College, at Geelong (Australia), March 13, 1909.

Mr. W. G. Grace made 400 not out for the United South of England Eleven v. Twenty-two of Grimsby, at Grimsby, July 10, 1876, this being the highest individual score ever obtained against odds.

The highest aggregate for a first class match in England is 1,492 for 33 wickets, made in the Worcestershire v. Oxford University match, at Worcester, July 11, 12, 13, 1904. The second highest is 1,446 for 33 wickets in Hants v. Kent, Southampton, June 5, 6, 7, 1911. The third highest is 1,427 for 21 wickets made in the Sussex v. Surrey match at Hastings, July 14, 15, 16, 1902. The world's record is 1911 for 34 wickets, in the match between New South Wales and Victoria, Sydney, January, 1909. The next highest is 1,739 for 40 wickets, in the match between A. E. Stoddart's team v. New South Wales, at Sydney, February 5—11, 1898.

The highest aggregate in Gentlemen v. Players is 1,274, at Lord's, July 16, 17, 18, 1900 (thirty-eight wickets), and in Oxford v. Cambridge, 1,300, at Lord's, July 5, 6, and 7, 1900 (twenty-eight wickets.)

New South Wales scored 918 (in 9hrs. 20min.) against South Australia, at Sydney, January 5-9, 1901, the largest total ever made in a first class match. There are five totals of over 800 in Australian class cricket.

Yorkshire compiled 887 (in 10hrs. 50min.) against Warwickshire, at Birmingham, May 7, 8, and 9, 1896—the largest score ever made in England in a first-class or county match.

Surrey scored 811 against Somerset at the Oval, on May 29 and 30, 1899. Lancashire scored 801 against Somerset at Taunton, on July 15 and 16, 1896.

The Australians scored 843 against the Past and Present of Oxford and Cambridge Universities, at Portsmouth, July 31, August 1 and 2, 1893.

New South Wales made 807 against South Australia at Adelaide, December 16-20, 1899, and 805 against Victoria at Melbourne, in December, 1905.

The Non-Smokers playing against the Smokers, on the East Melbourne Ground, March 17, 1887, made 803 for nine wickets.

The M.C.C. scored 607 against Cambridge University in June, 1902—the highest total at Lord's in a first-class match.

The highest totals ever made in the fourth innings of a first-class county match are 463 (8 wickets) by Hants agst Kent, at Southampton, June 7, 1911, and 404 (for 5 wickets) by Lancashire against Hampshire, at Southampton, August 13, 1910.

The M.C.C., playing against Wiltshire, August 13, 1888, made 735, the highest total ever scored at Lord's.

The Orleans Club, playing against the Rickling Green Club, at Rickling Green, August 4, 1882, scored 920, which is the highest total ever scored in England; Melbourne University scored 1,094 against Essendon, on March 5, 12, 19, 23, 1898—the highest authenticated total in cricket.

The greatest number of runs made in one day in a match of any importance is 649 (for 11) in the Somerset v. Hants match, at Taunton, in August, 1901; but on May 6, 1909, 645 for only four wickets were made in the Surrey and Hants match at the Oval—the highest for one team.

Essex scored 597 against Derbyshire, at Chesterfield, in their first innings of the match played on July 18, 19, and 20, 1904, but Essex were beaten by nine wickets. No other first-class team has ever been beaten after such a total in their first innings.

The first batsman of modern times to make two separate hundreds in a first-class match was Mr. W. G. Grace, and the

occasion was at Canterbury, May 3, 1868, when he scored for the South of the Thames against the North of the Thames, 130 and not out 102. After 24 years Mr. W. G. Grace, at Clifton, on August 25, 1887 for Gloucestershire against Kent, made 101 and not out 103; and at Clifton, August 16, 1888, for Gloucestershire against Yorkshire, he scored 148 and 153.

C. J. B. Wood scored 117* and 107* for Leicestershire against Yorkshire in the match commencing at Bradford on June 12, 1911—this being the only instance of a batsman in a first-class match carrying his bat through each innings and at the same time reaching 100, a really wonderful performance.

Numerically, Mr. W. G. Grace's performances have been surpassed by Mr. C. B. Fry with 108 and 123 not out for Sussex v. Middlesex, at Brighton, July 25-27, 1898; 125 and 229 for Sussex v. Surrey, at Brighton, July 19-21, 1900; 138 and 101 not out for Sussex v. Kent, at Brighton, August 31, September 1 and 2, 1903; 156 and 106 for Sussex v. M.C.C., May 8, 9 and 10, 1905; and 123 and 112 for Hants v. Kent, at Canterbury, August 7, 1911.

Mr. G. L. Jessop has four times scored two hundreds in one match: 104 and 139 for Gloucestershire v. Yorkshire, at Bradford, July 23, 24, 25, 1900; 143 and 132 not out for Gloucestershire v. Somerset, at Bath, June 11, 12, 13, 1908; 160 and 129 for Gloucestershire v. Hants, at Bristol, June 17, 18, 19, 1909; and 153 and 123 not out for Gloucestershire against Hants, at Southampton, August 10, 1911.

Five cricketers have three times scored two separate hundreds, in one match: Mr. R. E. Foster, viz., 134 and 101 not out for Worcestershire against Hants, July 27–29, 1899; 128 and 100 not out for Oxford University v. Mr. A. J. Webbe's Eleven, at Oxford, May 17, 18 and 19, 1900; 102 not out and 130 for The Gentlemen v. The Players, at Lord's, July 16, 17, 18, 1900, on his first appearance in this match. T. Hayward, viz., 106 and 112 for Surrey v. Sussex, at Brighton July 21, 22, 23, 1904; 144 not out and 100 for Surrey v. Notts, at Nottingham, June 4, 5, 6, 1906; and 143 and 125 for Surrey v. Leicestershire, at Leicester, June 7, 8, 9, 1906. Hayward's feat of four hundreds in consecutive innings in county matches is without precedent. D. Denton, 107 and 109 not out, for Yorkshire v. Notts, at Nottingham, June 21, 22 and 23, 1906; 133 and 121, for Yorkshire v. M.C.C., at Scarborough, August 31, September 1 and 2, 1908; and 139 and 138 for England against the Transvaal, at Johannesburg, February, 1910. J. T. Tyldesley, 106 and 100 not out for Lancashire v. Warwickshire, at Birmingham, July 5 and 7, 1897; 121 and 100 not out for North v. South, at Hastings, September 6, 7, 8, 1900; and 136 and 101 for Lancashire v. Hants, at Manchester, June 13, 14, 15, 1910. P. A. Perrin, 170 and 102 not out for Essex v. Notts, at Nottingham, June 4, 1903; 140 and 103 not out for Essex v. Middlesex, at Lord's, July 27, 1905, and 112 and 100 not out for Essex v. Notts, at Nottingham, July 13, 1911.

Mr. W. G. Grace completed his 100 "centuries" in first-class matches by scoring 288 for Gloucestershire against Somerset, on May 16, 17 and 18, 1895. During that season Mr. Grace, in his 48th year, made nine "centuries," had an aggregate of 2,346, and an average of 51. In his career he has compiled 126 "centuries" in first-class matches alone; in all matches 217 hundreds. He made 1,016 runs during May in 1895. Between April 16 and May 31, 1900, T. Hayward scored 1, 074 runs

The largest score ever made by Mr. A. N. Hornby in a county match was 188 against Derbyshire. He first played for Lancashire in 1867.

The highest score by any Lancashire amateur at Old Trafford is 234 by Mr. A. Hartley against Somerset, May, 1910.

J. T. Tyldesley scored 295 not out, for Lancashire against Kent on June 7, 1906, this being the highest score ever made

by a Lancashire batsman at Old Trafford. This innings was at once Tyldesley's record, and the highest of the year.

Mr. W. Brearley, Lancashire, secured 17 wickets of Somerset, at Old Trafford, July 3 and 4, 1905. His figures were 9 for 49 and 8 for 90. This constituted a record for any Lancashire bowler.

On August 18 and 19, 1898, J. T. Brown and J. Tunnicliffe scored 554 for the first wicket of Yorkshire against Derbyshire, at Chesterfield. This is not only the record for the first wicket but the most productive partnership in first-class cricket. Brown made 300 and Tunnicliffe 243.

The best stand for the last wicket in a first-class match is 235 by F. Woolley (185) and A. Fielder (112 not out) for Kent v. Worcestershire, at Stourbridge, July 7, 1909. The next best is 230 by Mr. R. W. Nicholls (154) and Roche (74) for Middlesex v. Kent, at Lord's, on June 12, 1899. M. Ellis and T. Hastings scored 211 at Melbourne, January, 1903, for the last wicket of Victoria against South Australia.

The longest partnership on record in any match is 623 for the second wicket by Captain Oates, 313 not out, and Private Fitzgerald, 287 not out, for 1st Royal Munster Fusiliers v. Army Service Corps, at the Curragh, June 12, 1895. The next longest partnership is that of Messrs. G. F. Vernon and A. H. Trevor, for the Orleans Club against Rickling Green, August 4, 1882. These gentlemen added 603 runs for the second wicket, Mr. Trevor scoring 338 and Mr. Vernon 259.

Several cricketers have scored 100 on the occasion of their first appearance in an important match. The distinction has been gained by Ricketts (J)., 195 (not out) for Lancashire v. Surrey, at the Oval, May 30, 1867; Mr. L. Winslow, 124 for Sussex v. Gloucestershire, at Brighton, June 10, 1875; Mr. A. H. Trevor, 103 for Sussex v. Kent, at Brighton, June, 1875; Mr. A. C. MacLaren, 108 for Lancashire v. Sussex, at Brighton, August 14, 1890; Mr. A. Lorrimer, 109 for Leicestershire v. Surrey at Leicester, June, 1890; F.W.Marlow, 144 for Sussex v. M.C.C. and Ground, at Lord's, May 8, 1891; W. G. Quaife, 102 (not out) for Warwickshire v. Durham, at Durham, August, 1893; F. H. Bacon, 114 for Hants v. Warwickshire, at Edgbaston, July, 1904; K. S. Ranjitsinhji, 150 for Sussex v. M.C.C., at Lord's, May 9, 1895; Mr. S. H. Day, 101 (not out) for Kent v. Gloucestershire, at Cheltenham, August 11, 1897; Mr. N. Miller, 124 for Surrey v. Sussex, at Brighton, July 21, 1899; Dr. H. C. Pretty, 124 for Surrey v. Notts, at the Oval, August 7, 1899; Mr. E. W. Dillon, 108 for London County against Worcestershire, Crystal Palace, July 14, 1900; Mr. C. H. M. Ebden, 137 for Cambridge University v. H. D. G. Leveson-Gower's Eleven, Cambridge, May 8, 9 and 10 1902; J. B. Hobbs (first inter-county match) 155 for Surrey v. Essex, at the Oval, May 5, 1905; B. L. Bisgood, 82 and 116 (not out) for Somerset v. Worcestershire, at Worcester, June 20-21-22, 1907; J. G. C. Scott, 137 for Sussex v. Oxford University, at Eastbourne, July 2, 1907; R. Whitehead 131 (not out) for Lancashire v. Notts, at Old Trafford, June 30, 1908; H. H. Massie scored 206 for the Australians v. Oxford University, in 1882, and M. A. Noble 116 (not out) for the Australians v. London County in 1899, each innings being hit on their first appearance in England.

T. Richardson of Surrey, took 290 wickets in first-class matches in England during the season of 1895. This is a record for any English bowler.

A number of bowlers have in important matches taken all ten wickets in an innings, the most notable instances being Wm. Clarke, for Nottinghamshire v. Leicestershire, at Nottingham, in June, 1845; John Wisden for North against the South, in a match at Lord's, in 1850 (all bowled); Mr. V. E. Walker for England against Surrey, at the Oval, in 1859; for Gentlemen of

Middlesex v. Gentlemen of Kent, at Maidstone, in June, 1864; and also for Middlesex against Lancashire, at Old Trafford, in 1865; Mr. E. M. Grace for M.C.C. v. Gentlemen of Kent, at Canterbury, in 1862; G. Wootton, for England v. Yorkshire, July 19, 1865; W. Hickton, for Lancashire v. Hampshire, at Old Trafford, in 1870; J. C. Shaw, for Notts v. England, September 15, 1870; Mr. S. E. Butler, for Oxford v. Cambridge, at Lord's, 1871; James Lillywhite, Junr., for the South against the North, at Canterbury, in 1872; Alfred Shaw, for the M.C.C. against the North of England, at Lord's, in 1874; Edward Barratt, for the Players against the first Australian team, at the Oval, in 1878; G. Giffen for the 1884 Australian Eleven against combined Australia, at Sydney, February, 1884; Mr. W. G. Grace for M.C.C. against Oxford University, at Oxford, in 1886; G. Burton, for Middlesex against Surrey, at the Oval, in 1888; Mr. S. M. J. Woods, for Cambridge University v. Mr. C. I. Thornton's England Eleven, at Cambridge, in May, 1890; T. Richardson, for Surrey against Essex, at the Oval, June 18, 1894; H. Pickett, for Essex against Leicestershire, at Leyton, June 3, 1895; E. J. Tyler, for Somersetshire against Surrey, at Taunton, August 22, 1895; W. P. Howell (on his first appearance in England) for the Australians against Surrey, at the Oval, May 15, 1899; C. H. G. Bland, for Sussex against Kent, at Tonbridge, June 7, 1899; J. Briggs for Lancashire against Worcestershire, at Old Trafford, May 24, 1900; Albert Trott for Middlesex against Somerset, at Taunton, August 6, 1900; A. Fielder, for the Players against the Gentlemen (The Centenary Match) at Lord's, July 9, 1906; G. Dennett, for Gloucestershire v. Essex, at Bristol, August 6 and 7, 1906; C. Blythe for Kent v. Northamptonshire, at Northampton, June 1, 1907.

The following important matches have been commenced and completed in one day since 1850:—North v. South, at Lord's, July 15, 1850; M.C.C. and Ground, v. Sussex, at Lord's, June 2, 1856; Surrey v. Sussex, at the Oval, July 16, 1857; Kent v. England, at Lord's, July 5, 1858; M.C.C. v. Oxford University, at Lord's, June 18, 1863; North of the Thames v. South of the Thames at Lord's, June 8, 1868; M. C. C. and Ground v. Surrey, at Lord's, May 13, 1872; Middlesex v. Oxford University, at Prince's, June 18, 1874; North v. South, at Lord's, May 17, 1875; M.C.C. and Ground v. Oxford University, at Oxford, May 24, 1877; M.C.C. and Ground v. Australians, at Lord's, May 27, 1878; M.C.C. v. Oxford University, at Oxford, May 28, 1880; an England Eleven v. Australians, at Aston Lower Grounds, Birmingham, May 26, 1884; M.C.C. and ground v. Lancashire, at Lord's, May 18, 1886; North v. South, at Lord's, May 30, 1887; Lancashire v. Surrey, at Old Trafford, Manchester, August 2, 1888; M.C.C. and Ground v. Notts at Lord's, June 1, 1891; Lancashire v. Somerset, at Old Trafford, August 9, 1892; M.C.C. and Ground v. Sussex, at Lord's, May 2, 1894; Lancashire v. Somerset, at Old Trafford, July 17, 1894; Yorkshire v. Somerset, at Huddersfield, July 19, 1894; Leicestershire v. Surrey, at Leicester, June 10, 1897; Hampshire v. Yorkshire, at Southampton, May 27, 1898; Middlesex v. Somerset, at Lord's, May 23, 1899; Yorkshire v. Worcestershire, at Bradford, May 7, 1900; M.C.C. and Ground v. London County, at Lord's, May 20, 1903; Middlesex v. The Philadelphians, at Lord's, July 20, 1908; Gloucestershire v. Middlesex, at Bristol, August 26, 1909.

England and Australia have played 39 Test Matches in England. The Mother Country has won 16, lost 8, and drawn 15.

The following first-class matches have ended in a tie:—Kent v. Hambledon, at Hambledon, in July, 1783; M.C.C. and Ground v. Oxford and Cambridge Universities, at Lord's, in June, 1839; Surrey v. Kent, at the Oval, July, 1847; an England Eleven v. Sixteen of Oxford University, at Oxford, in June, 1862; Surrey v. M.C.C. and Ground, at the Oval, June, 1868; Surrey v.

Middlesex, at the Oval, July, 1868; Surrey v. Middlesex, at the Oval, August, 1876; first Australian team v. Fifteen of New South Wales, and Victoria, at Melbourne, December 1877, and January, 1878; Gentlemen v. Players, at the Oval, June, 1883; Surrey v. Lancashire, at the Oval, August, 1894; Worcestershire v. South Africans at Worcester, July, 1901; Middlesex v. South Africans, at Lord's, June, 1904; Surrey v. Kent, at the Oval, September 2, 1905; M.C.C. and Ground v. Leicestershire, at Lord's, May 30-31, and June 1, 1907. Somerset and Middlesex played a tie at Taunton, August, 1890, although the former was not then reckoned a first-class county.

The smallest total in a first-class match is 12, by Oxford University (one man away) against M.C.C., at Oxford, on May 24, 1877; and 12 by Northamptonshire v. Gloucestershire, at Gloucester, June 11, 1907. Other totals under 20 are :—13 by Notts v. Yorkshire, at Trent Bridge, June 21 and 22, 1901; 14 by Notts v. Fourteen of Derbyshire, at Wirksworth, in September 1873; 15 by M.C.C. v. Surrey, at Lord's, in July, 1839; 15 by Victoria v. M.C.C. team at Melbourne, February 5, 6, 8 and 9, 1904; 27 and 15 by Northamptonshire v. Yorkshire, at Northampton, May 7, 8 and 9, 1908; 16 by M.C.C. v. Surrey, at Lord's May 13, 1872; 16 by Derbyshire v. Notts at Trent Bridge, July 10, 1879; 16 by Surrey v. Notts, Kennington Oval, July 26, 1880; 17 by Derbyshire v. Lancashire, at Manchester, in July, 1888; 17, by Gloucestershire v. Ninth Australian Team, Cheltenham, August 22, 1896; 18 by Ninth Australian Team v. M.C.C., at Lord's, June 11, 1896; 18 by Kent v. Sussex, Gravesend, June 6, 1867; 18 by the B's v. England, in June, 1831; 18, by Tasmania v. Victoria, at Melbourne, in February, 1869; 19 by Sussex v. Surrey, at Godalming, in July, 1830; 19 by Sussex v. Notts, at Brighton, August 14, 1873; 19 by M.C.C. v. Australians, Lord's, May 27, 1878.

On August 21, 1909, Yorkshire were dismissed for 26 by Surrey, at the Oval.

Greatest number of hundreds in one season of first-class cricket :—C. B. Fry (1901) and T. Hayward (1906) each thirteen; R. Abel (1900) twelve; K. S. Ranjitsinhji (1900), V. Trumper (1902), T. Hayward (1904) eleven each; W. G. Grace (1871), K. S. Ranjitsinhji (1896), C. B. Fry (1900, 1904 and 1905), and T. Hayward (1900) each ten.

Highest season's aggregates in first-class cricket :—T. Hayward, 3,518 in 1906; R. Abel, 3,309 in 1901; T. Hayward 3,170 in 1904; K. S. Ranjitsinhji, 3,159 in 1899; C. B. Fry, 3,147 in 1901; K. S. Ranjitsinhji, 3,065 in 1900; J. T. Tyldesley, 3,041 in 1901; C. B. Fry, 2,824 in 1904, and 2,801 in 1905; W. G. Grace, 2,739 in 1871. T. Hayward, of Surrey, has exceeded 2,000 runs in ten seasons, his figures being :—1899, 2,647; 1900, 2,693; 1901, 2,535, 1903, 2,177; 1904, 3,170; 1905, 2,592; 1906, 3,518; 1907, 2,353; 1908, 2,337; and 1911, 2,149. R. Abel exceeded 2,000 in eight seasons, and W. G. Grace in six seasons. Highest aggregate by an Australian on tour in England, 2,570 by V. Trumper in 1902.

C. B. Fry in 1901 scored six successive hundreds, viz., 106 v. Hants at Portsmouth, 209 v. Yorkshire at Brighton, 149 v. Middlesex at Brighton, 105 v. Surrey at the Oval, 140 v. Kent at Brighton, and 105 v. Yorkshire at Lord's, all for Sussex except the last, which was for the Rest of England. In 1906 T. Hayward hit 144 (not out), 100, 143 and 125 in successive innings, which is without a parallel in six days of county cricket. (See "Two Hundreds in a match.")

W. G. Grace has five times scored three successive "centuries" viz., in 1871-2-3-4, and 1876. The feat has also been accomplished by A. C. MacLaren in 1895, by Abel and Storer (W.), in 1896, by K. S. Ranjitsinhji in 1896 and 1900 (twice), by J. T. Tyldesley in 1897 and 1904, by A. C. MacLaren in Australia in 1897, by

Major R. M. Poore, T. Hayward, and G. H. Hirst in 1899, by R. E. Foster and C. B. Fry in 1900, by W. G. Quaife and H. B. Chinnery in 1901, by P. Perrin in 1903, by Jas. Iremonger in 1904, by J. R. Mason in 1904 and 1909, by L. G. Wright in 1905, by P. R. Johnson in 1908, D. Denton (in South Africa) in 1910, C. Hill in 1909-10; and C. G. Macartney (in Australia) in 1911.

In 1906 G. H. Hirst scored 2,385 runs (average 45.86) and secured 208 wickets (average 16.50); the only instance on record of any cricketer making over 2,000 by the bat and capturing over 200 wickets. A. E. Trott in 1899 obtained 239 wickets and 1,175 runs, and in 1900, 211 wickets and 1,337 runs. That is the nearest approach to Hirst.

The following players have scored over 2,000 runs and captured over 100 wickets in one season:—W. G. Grace (1876) 2,622 runs 124 wickets; C. L. Townsend (1898) 2,440 runs, 101 wickets; G. L. Jessop (1900) 2,210 runs, 104 wickets; G. H. Hirst (1904) 2,501 runs and 132 wickets, (1905) 2,266 runs and 110 wickets; W. Rhodes (1909) 2,094 runs and 141 wickets and (1911) 2,261 and 117 wickets; F. Tarrant (1911) 2,030 and 111 wickets; and W. W. Armstrong, on tour in England (1905) 2,002 runs and 130 wickets.

G. Hirst has twelve times scored over 1,000 runs and secured 100 wickets in a season, viz., in 1896-7, 1901-3-4-5-6-7-8-9-10-11. W. G. Grace had seven seasons of similar success, viz., 1874-5-6-7-8-85-6, C.T. Studd in 1882-83, George Giffen on tour in England in 1886-93-96, G. E. Palmer on tour in England in 1886, Flowres (1883), G. Davidson (1895), Peel (1896), G. L. Jessop (1897 and 1900), T. Hayward (1897), E. Wainwright (1897), C. L. Townsend (1898 and 1899), F. S. Jackson (1898), W. Cuttell (1898), H. Trumble on tour in England in 1899, W. Lockwood (1899 and 1900), A. E. Trott (1899 and 1900), W. Brockwell (1899), J. R. Mason (1901), C. B. Llewellyn (1901, 1903 and 1910), J. Vine (1901), L.C.Braund (1901, 1902 and 1903), E. Arnold (1902-3-4-5), J. Gunn (1903-4-5-6) and W. Rhodes (1903-4-5-6-7-8-9-11), B. J. T. Bosanquet, J. Hallows, S. Haigh (1904), A. E. Relf (1904-5-6-8-10-11), E. H. Killick (1905), J. N. Crawford (1906-7), G. J. Thompson (1906 and 1910), and F. Tarrant (1907-8-9-10-11), S. G. Smith (1909), J. A. Cuffe (1911), F. R. Foster (1911), J. W. Hearne (1911), and W. W. Armstrong, on tour in England (1909), have also been so successful with bat and ball.

A cricket ball was thrown 140 yards 2 feet by R. Percival on the Durham Sands Racecourse, on Easter Monday, 1884; 140 yards 9 inches by Ross Mackenzie, at Toronto, in 1872; 140 yards by Billy the Aboriginal, at Clermont, Australia, December 19, 1872; 138 yards 2 feet by A. E. Manby, at London and South-Western Bank Sports, Herne Hill, August 10, 1901; 137 yards by G. Brown, on Wolverton Common, in 1817; 132 yards by W. F. Forbes (slightly assisted by wind), Eton College Sports, March 16, 1876.

Arthur Mold, with the ball by which he bowled G. A. Lohmann in the Lancashire v. Surrey match at the Oval, August 20, 1896, sent the bail 63 yards 6 inches. This is the record distance.

In 1911 F. E. Huish of Kent caught 62 batsmen and stumped 28, a total of 100, the record number for any wicketkeeper in one season.

David Hunter (Yorkshire) retired at the end of 1909. In all matches for Yorkshire he has caught 920 batsmen and stumped 352.

The benefit match played by Yorkshire against Lancashire, at Headingley, 1904, for the benefit of G. H. Hirst, realised £3,703 2s., the best benefit on record for any cricketer. There were 78,792 spectators. The next best benefit, that of J. T. Tyldesley in 1906, realised £3,105 15s. 9d. So many as 66,923 people paid for admission to the benefit of W. Lees (Surrey v. Yorkshire), at Kennington Oval, on July 26, 27, 28, 1906.

Robert J. Goff & Co.

(Auctioneers to the Irish Turf Club, Punchestown ; Phoenix Park and Cork Park Meetings),

1, HENRY ST., NEWBRIDGE,

CO. KILDARE.

Sales Conducted and Valuations Made in all parts of Ireland.

SPECIAL AUCTIONS OF BLOODSTOCK

AT

Sale Ring, The Curragh,

AND

The Paddock, Ballsbridge

In Week of : : : : :
Royal Dublin Society's

AUGUST HORSE SHOW.

ALLDEN BROTHERS

During the Flat Season of 1911 will attend all the Principal Meetings in Tattersall's Ring.

ALLDEN BROTHERS

Bet **£200** to **£1** against Gen. Botha, winner of the Kempton Park Nursery Handicap Plate, October 9th, 1909.

ALLDEN BROTHERS

Are Noted for Good Prices, Prompt Payment with Civility.

ALLDEN BROTHERS

Do **NOT** Conduct, and have Never Conducted, a Starting Price Business.

NO BUSINESS TRANSACTED EITHER BY LETTER, WIRE, OR 'PHONE.

MOTORING.

Revised to November 14, 1911.

GORDON-BENNETT CUP.

(International. Distance, about 350 miles).

Course.	Miles.	Winner.	Car.	Average speed per hour
1900 Paris to Lyons ...	354	Charron....	"Panhard"	38¼ miles
1901 Paris to Bordeaux	328	Giradot ...	"Panhard"	39¼ miles
1902 Paris to Innsbruck	325	S. F. Edge...	"Napier"	34 miles
1903 Ireland.....	370	Jenatzy ...	"Mercedes".....	50 miles
1904 Germany (circular)	350	Théry	"Richard-Brazier"	60 miles
1905 France (circular)..	341	Théry	"Richard-Brazier"	48½ miles

The Gordon-Bennett race was suspended for 1906, 1907 and 1908, and in its stead a new International race was run extending over two days. Results :—

GRAND PRIX.

Course.	Miles.	Winner.	Car.	Average speed per hour
1906 Sarthé circuit (France)	750	Szisz...	"Renault".....	61.3 miles
1907 Sarthé circuit (France)		Nazzaro....	"Fiat"	70.5 miles

Szisz (1906 winner) was second on a "Renault" Car.

1908 Dieppe cir. (France) 478 Lautenschlager. " Mercedes " .. 69½ miles. Hemery on a " Benz " Car was second ; Time, 6 hours 53min. Race discontinued.

MOTOR CAR RECORDS.

BROOKLANDS TRACK (Weybridge, Surrey) RECORDS.

During 1911 many important motor race meetings have been held on this motor track, and numerous matches in which a speed of from 75 to 120 miles per hour has been accomplished. The automatic electrical timing apparatus here is one of the most elaborate in the world and accuracy is guaranteed to the one-hundredth part of a second. (Irrespective of size of car). Flying starts except where otherwise stated.

Half-Mile (standing start).—H. W. Cullum and J. Niven-Jack, 84.84 " Benz," 25.566sec., 70.406 M.P.H. ; 8th November, 1909.

Half-Mile.—H W Cullum and J. Niven-Jack, 84.84 " Benz " 14.076sec., 127.877 M.P.H. ; 8th November, 1909.

One Kilometre (standing start).—H. W. Cullum and J. Niven-Jack, 84.84 " Benz," 31.326sec., 71.409 M.P.H. ; 8th November, 1909.

One Kilometre.—H. W. Cullum and J. Niven-Jack, 84.84 " Benz," 17.761sec , 125.947 M.P.H. ; 8th November 1909.

One Mile (standing start).—H. W. Cullum and J. Niven-Jack, 84.84 " Benz," 41.268sec., 87.233 M.P.H. ; 8th November, 1909.

One Mile.—H. W. Cullum and J. Niven-Jack, 84.84 " Benz," 31.055sec., 115.923 M.P.H. ; 8th November, 1909.

50 Miles.—R. Warriner, 59.85 " Thames, ' 32min. 50.99sec., 91.32 M.P.H. ; 5th November, 1909.

100 Miles.—R. Warriner, 59.85 " Thames," 1 hour 6min. 53.49sec., 89.70 M.P.H. ; 5th November, 1909.

150 Miles.—R. Warriner, 59.85 " Thames," 1 hour 44min. 30.16sec., 86.12 M.P.H. ; 5th November, 1909.

200 Miles.—R. Warriner, 59.85 " Thames," 2 hours 17min. 56.36sec., 87.01 M.P.H. ; 5th November, 1909.

300 Miles.—R. Warriner, 59.85 " Thames," 3 hours 30min. 17.54sec., 85.60 M.P.H. ; 5th November, 1909.

One Hour (By Time).—R. Warriner, 59.85 " Thames." 89 miles 892 yards ; 89.507 M.P.H. ; 5th November, 1909.

Two Hours.—R. Warriner, 59.85 " Thames," 173 miles 810 yards ; 86.730 M.P.H. ; 5th November, 1909

Three Hours.—R. Warriner, 59.85 " Thames," 261 miles 1653 yards ; 87.313 M.P.H. ; 5th November, 1909.

Twelve Hours.—L. Coatalen and T. H. Richards, 30.12 " Sunbeam." 907 miles 1535 yards ; 75.66 M.P.H. ; 1st September, 1911.

Twenty-four Hours.—S. F. Edge, 60 " Napier," 1581 miles 1310 yards ; 65.905 M.P.H. ; 26th June, 1907.

BROOKLANDS STANDARD CLASS RECORDS.

Short Record—Half-Mile from a Flying Start.

Long Record—Ten laps (27.669 miles) from a standing start.

SHORT RECORDS.

Stand. Class.	Holder.	Driver.	R.A.C. Rating and Type.	Time in secs.	Speed. m.p.h.
16	G. O. Herbert	C. G. Tysoe	15.8 "Singer" (4-cyl.)	19.99	90.04
21	P. C. Kidner	A. J. Hancock	19.9 "Vauxhall" (4-cyl.)	17.985	100.083
26	A. Baker White	W. E. de B. Whittaker	25.5 "Hutton" (4-cyl.)	20.457	87.989
40	L. G. Hornsted	L. G. Hornsted	27.3 "Benz"	17.351	103.759
60	Gordon Watney	M. Laurent	59.6 "Mercedes" (4-cyl.)	16.506	109.051
90	Cullum & Niven-Jack	Hemery	84.8 "Benz" (4-cyl.)	14.076	127.877

LONG RECORDS.

16	G. O. Herbert	C. G. Tysoe	15.8 "Singer" (4-cyl.)	1229.86	81.00
21	P. C. Kidner	A. J. Hancock	19.9 "Vauxhall" (4-cyl.)	1104.003	90.224
26	J. E. Hutton	J. E. Hutton	25.6 "Hutton" (4-cyl.)	1300.8	76.55
40	L. Coatalen	T. H. Richards	30.1 "Sunbeam" (6-cyl.)	1180.12	84.41
60	C. Hobson	Bablot	59.6 "Brasier" (4-cyl.)	978.213	101.778
90	F. Newton	F. Newton	90 "Napier" (6-cyl.)	974.091	102.208

FLYING KILOMETRE.

16	G. O. Herbert	C. G. Tysoe	15.8 "Singer" (4-cyl.)	25.35	88.24
21	Le Roy Soher	R. S. Witchell	20.1 "Straker-Squire" (4-cyl.)	23.14	96.67
40	L. G. Hornsted	L. G. Hornsted	27.3 "Benz" (4-cyl.)	21.720	102.990
60	A. H. D. Spies	M. Laurent	59.6 "Mercedes" (4-cyl.)	20.740	107.857

FLYING MILE.

16	G. O. Herbert	C. G. Tysoe	15.86 "Singer" (4-cyl.)	41.68	86.37
21	Le Roy Soher	R. S. Witchell	20.16 "Straker-Squire" (4-cyl.)	37.68	95.54
40	L. G. Hornsted	L. G. Hornsted	27.3 "Benz" (4-cyl.)	37.397	96.264

MOTOR CYCLE RECORDS.

Flying start Kilometre.—24⅖sec., C. R. Collier, Brooklands, August 26, 1911.

One Mile (standing start).—50⅕sec., Mons. Henri Cissac, on Blackpool Promenade, July 27, 1905.

Five Miles (flying start).—3min. 35sec., C. R. Collier, Brooklands, August 11, 1911.

A flying Mile on the road was accomplished in France in 56⅕sec., by Demester, June 11, 1905, equal to 64 miles per hour.

Best English path flying Mile.—39⅘sec., C. R. Collier, Brooklands, August 11, 1911.

PATH RECORDS (English).

1 Mile (flying start) 1min. 2sec., on a 3 H.P. cycle by C. R. Collier, on Canning Town Track, London, August 10, 1907.

2 Miles.—2min. 5⅘sec., C. R. Collier, Canning Town, London, June 4, 1906.

3 Miles.—3min. 5sec., C. R. Collier, Canning Town, London, June 4, 1906.

4 to 27 Miles.—4, 4min. 8⅗sec.; 5, 5min. 12sec.; 6, 6min. 16⅘sec.; 7, 7min. 20⅕sec.; 8, 8min. 23⅖sec.; 9, 9min. 27⅗sec.; 10, 10min. 26⅖sec.; 11, 11min. 38⅕sec.; 12, 12min. 44⅖sec.; 13, 13min. 49⅖sec.; 14, 14min. 53⅖sec.; 15, 15min. 59sec.; 16, 17min. 3⅕sec.; 17, 18min. 7⅘sec.; 18, 19min. 11⅘sec.; 19, 20min. 16⅖sec.; all by C. R. Collier in a one hour match with G. A. Barnes, on Canning Town Track, London, April 16, 1903.

20 miles, 21min. 16⅘sec.; 30 miles, 31min. 54⅘sec.; 40 miles, 42min. 37⅕sec.; 50 miles, 40min. 59⅕sec., A. J. Moorhouse, Brooklands, August 30, 1911.

60 miles, 1 hour 8min. 31⅗sec.; 70 miles, 1 hour 19min. 49⅖sec.; 80 miles, 1 hour 31min. 16⅕sec.; 90 miles, 1 hour 44min. 58sec., 70 to 90 miles by H. Martin, Canning Town, February 15, 1909.

100 Miles.—1 hour 37min. 13⅘sec., by J. T. Bashall, on Brooklands Track, Weybridge, England, June 22, 1910.

101 miles, 2 hours, 15min. 21⅕sec.; 110 miles, 2 hours, 27min. 46⅕sec.; 120 miles, 2 hours, 41min. 32⅗sec., by Harry Martin, in a match against time on Canning Town Track, London, April 13, 1908.

150 Miles.—2 hours 58min. 56sec., by H. Martin, on Canning Town Track, February 15, 1909.

200 Miles.—4 hours 5min. 54⅖sec., by H. Martin, on Canning Town Track, London, February 15, 1909.

300 miles, 6 hours 6min. 28sec.; 400 miles, 9 hours 6 min. 25⅘sec., by H. A. Collier, Canning Town, May 5–6, 1909.

TIME RECORDS.

One Hour (world's record).—71 miles 620 yards, by F. Huyck, on the Stadium Track, Springfield, Mass., U.S.A., on September 16, 1909. Huyck rode a chain-driven Indian motor cycle. During the ride he broke his chain and used a spare machine until his own was repaired.

Two Hours.—123 miles 50 yards, by J. T. Bashall, on the Brooklands Track, Weybridge, England, June 22, 1911.

Three Hours.—165 miles 936 yards, by H. Martin, at Brooklands, November 22, 1909.

Four Hours.—204 miles 586 yards, by Chas. S. Spencer, on the Stadium Track, Springfield, Mass., U.S.A., October 1, 1909.

Five Hours.—245 miles 640 yards, by H. A. Collier, Canning Town Track, May 5–6, 1909.

Six Hours.—294 miles 800 yards, by H. A. Collier, Canning Town Track, May 5–6, 1909.

12 Hours.—559 miles, by Chas. S. Spencer, on the Stadium Track, Springfield, Mass., U.S.A., October 1, 1909.

24 Hours.—1,089 miles 199 yards, by Chas. S. Spencer, on the Stadium Track, Springfield, Mass., U.S.A., October 2, 1909.

BRITISH MOTOR CYCLE RECORDS.

The following records, officially timed by the Auto-cycle Union, are for convenience arranged in classes according to the cubical capacity of the engine. The maximum capacity is given at the head of each class.

CLASS A.—(*maximum capacity* ,275 *c.c*).

			C.C.	Time or Distance	Miles per hour
Flying Kilo ..	Aug. 26, 1911	H. Martin	270	33.68sec.	66.42
,, Mile ..	,,	,, ...	270	55.60 ,, ...	64.75
,, 5 Miles	May 5, 1911 .	,, ...	270	5min. 1⅓sec. ...	59.76
50 Miles	Sept. 9, 1911.	,, ...	272	55 ,, 24⅔sec..	
100 ,, ...	Oct. 10, 1910.	B. Yates	198	2hr. 18m. 50⅔s..	30.18
1 Hour	Sept. 9, 1911.	H. Martin	272	54mls. 310yds. .	
6 Hours	June 6, 1911.	C. S. Franklin..	257	159mls. 1055yds.	26.6

CLASS B.—(*Maximum capacity*, 350 *c.c*).

			C.C.	Time or Distance	Miles per hour
Flying Kilo .	Aug. 8, 1910.	H. Martin	345	32.76sec.	68.28
,, Mile .	,,	,, ...	345	54.57 ,, ...	65.97
50 Miles	Oct. 10, 1911.	S. Wright		51min. 9⅓sec. ..	
100 ,, ...	,,	,, ...		1hr. 45min. 31⅓s	
150 ,, ...	Aug. 8, 1911.	C. S. Franklin..	292	4hr. 26m. 14⅔s.	34.5
200 ,, ...	,,	,, ..	292	5hr. 54m. 15⅔s.	33.4
1 Hour	Oct. 10, 1911.	S. Wright		58mls. 1408yds.	
2 Hours	,,	,, ...		109 ,, 980 ,,	
3 ,, ...	Sept. 9, 1911.	C. S. Franklin..	292	101 ,, 1740 ,,	34.0
4 ,, ...	,,	,, ..	292	136 ,, 1595 ,,	
5 ,, ...	,,	,, ..	292	169 ,, 372 ,,	
6 ,, ...	,,	,, ..	292	203 ,, 222 ,,	33.85

CLASS C.—(*Maximum capacity*, 500 *c.c.*).

			C.C.	Time or Distance	Miles per hour
Flying Kilo .	Aug. 8, 1911.	H. Martin	498	30.25sec.	73.90
,, Mile ..	,,	,, ...	498	49.39 ,, ...	72.89
,, 5 Miles	Oct. 4, 1911.	S. Spencer.....	499	4min. 33⅓sec. ..	
50 Miles	,,	,, ...	499	45min. 34⅓sec..	
100 ,, ...		,, ...	499	1hr. 34m. 8s. ...	
150 ,, ...	June 6, 1910.	F. H. McNab ..	488	2hr. 57m. 17⅔s..	52.54
1 Hour	Oct. 10, 1911.	S. Spencer.....	499	65mls. 803yds. .	
2 Hours	,,	,, ...	499	122 ,, 210 ,,	
3 ,, ...	June 6, 1910.	F. A. McNab..	488	158 ,, 548 ,,	52.77
6 ,, ...	April 4, 1911.	R. N. Stewart..	488	254 ,, 37 ,,	42.33

CLASS D.—(*Maximum capacity*, 750 *c.c.*).

			C.C.	Time or Distance	Miles per hour
Flying Kilo ..	Aug. 8, 1910.	F. H. Arnott ..	662	29.78sec.	75.11
,, Mile ..	Aug. 26, 1911	S. T. Tessier ..	735	48.76 ,, ...	73.83
,, 5 Miles	May 17, 1911.	,, ..	580	4min. 18⅔sec. ..	69.66
50 Miles	June 22, 1910	S.A.M.Whithan	666	45min. 45⅔sec. .	65.56
100 ,, ...	,,	J. T. Bashall ..	666	1hr. 37m. 13⅔s.	61.71
150 ,, ...	,,	A. J. Moorhouse	662	2hr. 37m. 40⅔s.	57.08
1 Hour	June 10, 1911	C. R. Collier ...	580	64mls. 445yds. .	64.25
2 Hours	June 22, 1910	J. T. Bashall ..	666	123mls. 50yds. .	61.51
3 ,, ...	,,	C. B. Franklin .	662	161 ,, 1545yds.	53.96

CLASS E.—(*Maximum capacity*, 1,000 *c.c.*).

			C.C.	Time or Distance	Miles per hour
Flying Kilo ..	Aug. 26, 1911	C. R. Collier ...	998	24.52sec.	91.23
,, Mile ..	Aug. 11, 1911	,, ...	998	39.4 ,, ...	91.37
,, 5 Miles	,,	,, ...	998	3min. 35sec. ...	83.72
50 Miles	Aug. 30, 1911	A. J. Moorhouse	998	40min. 59⅓ secs.	73.11
100 ,, ...	June 22, 1910	J. T. Bashall ..	666	1hr. 37m. 13⅔s.	61.71
1 Hour.....	Aug. 30, 1911	A. J. Moorhouse	998	70mls. 1388yds. .	70.78
2 Hours	June 22, 1910	J. T. Bashall ..	666	123mls. 50yds. ..	61.51
3 ,, ...	Nov. 22, 1909	H. Martin ...	964	165 ,, 930 ,, ..	55.18

CLASS C.—(500 *c.c.*). CLASS D.—(750 *c.c.*). CLASS E.—(1,000 *c.c.*).

J. R. Haswell, November 14th, 1911, put up new world's records in the above classes as follows:—4 hours, 209 miles, 420 yards; 5 hours, 236 miles, 584 yards; 6 hours, 321 miles, 1060 yards.; 250 miles, 4 hours, 42mins., 43⅖secs.; 300 miles, 5 hours, 28mins. 56⅖secs.

SIDECAR RECORD.

F. D. Pither, driving a 3½ H.P. "Rudge" 499c.c. with sidecar and passenger (weight of driver and passenger 294lb) one hour.—40 miles 1,660 yards.

INTERNATIONAL AUTO-CYCLE TOURIST TROPHY RACE.

(Two separate races, one for single-cylinder and one for twin-cylinder machines, were run concurrently).

	Course.	Miles.	Winners.	Machines.	Time H.	M.	S.
1907	Isle of Man (circular)	158⅛	Singles, C. R. Collier	3½ H.P. "Matchless"	4	8	8⅕
			Twins, H. R. Fowler	5 H.P. "Norton" ..	4	21	52⅘
	The winner's speed averaged about 41 m.p.h., and Petrol consumption was 94¼ and 87 miles to the gallon respectively. 25competed.						
1908	Isle of Man (circular)	158⅛	Singles, J. Marshall	3½ H.P. "Triumph"	4	4	50⅙
			Twins, H. Reed	5 H.P. "Dot" ...	4	15	58⅗
	The winner's speed averaged 38·7 miles per hour.						
1909	*Isle of Man	158½	H. A. Collier, 5 H.P. "Matchless," J.A.P.		3	13	37⅘
	The winner's speed averaged 49·04 miles per hour.						
1910	Isle of Man	158⅛	C. R. Collier 5 H.P. "Matchless"		3	7	24

* This year the petrol supply was unlimited. Twin, multi, and single cylinders competing in one class.

1911. ISLE OF MAN (new course).

For the first time races were instituted for juniors and seniors. Light-weight engines were classed as juniors.

Junior event.—June 30, P. J. Evans, "Humber," 3hrs. 27min. 17sec.

Senior event.—187½ miles, O. C. Godfrey, 3¼ H.P. "Indian," 3hrs. 46min. 10sec.

"The Success of the Century."

POLO CIGARETTES

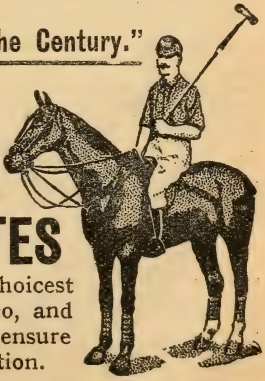

Made from the choicest ripe Virginia tobacco, and packed in foil to ensure keeping in condition.

Sold at a popular price everywhere. Free prizes for Coupons

Murray Sons & Co. Ltd., Belfast, Dublin and Glasgow.

CYCLING.

RECORDS ON THE TRACK.

Revised By F. T. Bidlake.

BICYCLE (Amateurs).

Quarter-mile (standing start, unpaced).—28sec., V. L. Johnson, Herne Hill, September 18, 1909.
Quarter-mile (flying start, unpaced).—24⅘sec., W. J. Bailey, Herne Hill, July 22, 1911.
Quarter-mile (standing start, paced).—28⅘sec., A. E. Wills, Herne Hill, July 6, 1905.
Quarter-mile (flying start, paced).—24⅘sec., H. W. Payne, Crystal Palace, July 27, 1898.
Half-mile (standing start, unpaced).—57⅗sec., W. J. Bailey, Stadium, October 2, 1908.
Half-mile (flying start, unpaced).—54⅘sec., W. J. Bailey, Stadium, September 23, 1908.
Half-mile (standing start, paced).—56⅕sec., H. W. Payne, Crystal Palace, August 22, 1899.
Half-mile (flying start, paced).—49⅕sec., H. W. Payne, Crystal Palace, July 27, 1898.
Three-quarter-mile (standing start, unpaced).—1min. 31⅕sec., V. L. Johnson, Crystal Palace, September 27, 1907.
Three-quarter-mile (flying start, unpaced).—1min. 30sec., A. L. Reed, Crystal Palace, August 28, 1902.
Three-quarter-mile (standing start, paced).—1min. 22⅕sec., H. W. Payne, Crystal Palace, August 22, 1899.
Three-quarter-mile (flying start, paced).—1min. 14sec., H. W. Payne, Crystal Palace, July 27, 1898.
1 Mile (standing start, unpaced).—2min. 32⅘sec., V. L. Johnson, Crystal Palace, September 27, 1907.
1 Mile (flying start, unpaced).—2min. 2sec., A. L. Reed, Crystal Palace, August 28, 1902.
1 Mile (standing start, paced).—1min. 48⅘sec., F. G. Crowly, Crystal Palace, October 7, 1899.
1 Mile (flying start, paced).—1min. 39⅘sec., H. W. Payne, Crystal Palace, July 27, 1898.
2 to 10 Miles.—2, 3min. 43⅘sec.; 3, 5min. 37⅘sec.; 4, 7min. 34sec.; 5, 9min. 30⅘sec.; 6, 11min. 31sec.; 7, 13min. 33⅘sec.; 8, 15min. 29⅘sec.; 9, 17min. 26⅘sec.; 10, 19min. 22⅕sec.; L. Meredith, Herne Hill, June 21, 1904.
11 and 12 Miles.—11, 21min. 30sec., 12, 23min. 26⅕sec., J. H. Bishop, Herne Hill, September 19, 1908.
13 to 15 Miles.—13, 25min. 30sec.; 14, 27min. 14⅘sec.; 15, 29min. 15⅘sec.; W. J. Pett, Herne Hill, September 19, 1908.
16 to 21 Miles.—16, 31min. 5⅘sec.; 17, 33min. 4⅘sec.; 18, 35min. 4⅘sec.; 19, 36min. 56⅗sec.; 20, 38min. 56⅗sec.; 21, 41min. 0⅗sec.; C. A. Denny, Herne Hill, September 19, 1908.
22 to 30 Miles.—22, 43min. 3⅗sec.; 23, 44min. 57⅘sec.; 24, 46min. 54⅘sec.; 25, 48min. 52⅗sec.; 26, 50min. 49⅗sec.; 27, 52min. 47⅘sec.; 28, 54min. 45⅗sec.; 29, 56min. 42⅗sec.; 30, 58min. 42⅗sec., W. J. Pett, Herne Hill, Sept. 19, 1908.
31 to 42 Miles.—31, 1 hour 3min. 35sec.; 32, 1 hour 5 min. 39⅘sec; 33, 1 hour 7min. 43⅗sec.; 34, 1 hour 9min. 52⅗sec.; 35, 1 hour 11min. 58⅕sec.; 36, 1 hour 14min. 3⅕sec.; 37, 1 hour 16min. 7⅗sec.; 38, 1 hour 18min. 16⅕sec.; 39, 1 hour 20 min.35⅗sec.; 40, 1 hour 22min. 35⅗sec.; 41, 1 hour 24min. 50⅗sec.; 42, 1 hour 27min.; H. Chinn, Crystal Palace, September 15, 1900.

43 to 47 Miles.—43, 1 hour 29min. 14⅕sec.; 44, 1 hour 31min. 20⅕sec.; 45, 1 hour 33min. 32⅕sec.; 46, 1 hour 35min. 37⅕sec.; 47, 1 hour 37min. 51⅕sec.; H. W. Payne, Crystal Palace, September 15, 1900.

48 to 100 Miles.—48, 1 hour 39min. 54⅘sec.; 50, 1 hour 44min. 5⅕sec.; 60, 2 hours 5min. 43⅗sec.; 70, 2 hours 23min. 24sec.; 80, 2 hours 52min. 26⅖sec.; 90, 3 hours 15min. 54sec.; 100, 3 hours 37min. 46⅕sec.; L. Meredith, Crystal Palace, July 2, 1904.

110 to 150 Miles.—110, 4 hours 18min. 18⅗sec.; 120, 4 hours 43min. 18⅗sec.; 130, 5 hours 7min. 3⅕sec.; 140, 5 hours 31min. 23⅕sec.; 150, 5 hours 55min. 38⅖sec.; G. A. Olley, Crystal Palace, August 4, 1902.

160 to 200 Miles.—160, 6 hours 31min. 53⅘sec.; 170, 6 hours 56min. 18⅗sec.; 180, 7 hours 21min. 2⅖sec.; 190, 7 hours 47min. 17⅖sec.; 200, 8 hours 13min. 30⅖sec.; P. H. Combes, The Stadium, Shepherd's Bush, July 3, 1909.

210 to 513 Miles.—210, 8 hours 38min. 0⅗sec.; 220, 9 hours 3min. 19⅗sec.; 230, 9 hours 29min. 0⅘sec.; 240, 9 hours 55min. 24⅗sec.; 250, 10 hours 29min. 49⅘sec.; 260, 10 hours 54min. 53sec.; 270, 11 hours 20min. 28⅗sec.; 280, 11 hours 48min. 8⅕sec.; 290, 12 hours 20min. 47sec.; 300, 12 hours 48min. 12⅗sec.; 310, 13 hours 16min. 35⅘sec.; 320, 13 hours 46min. 36⅕sec.; 330, 14 hours 23min. 12⅖sec.; 340, 14 hours 50min. 27⅖sec.; 350, 15 hours 19min. 10⅕sec.; 360, 15 hours 48min. 28⅗sec.; 370, 16 hours 24min. 48⅕sec.; 380, 16 hours 59min. 20⅖sec.; 390, 17 hours 34min. 58⅕sec.; 400, 18 hours 3min. 46⅕sec.; 410, 18 hours 36min. 45⅘sec.; 420, 19 hours 5min. 33⅖sec.; 430, 19 hours 33min. 58sec.; 440, 20 hours 3min. 50⅘sec. 450, 20 hours 34min. 22⅘sec.; 460, 21 hours 4min. 42⅕sec.; 470, 21 hours 35min. 43⅗sec.; 480, 22 hours 11min. 50⅕sec.; 490, 22 hours 41min. 8sec.; 500, 23 hours 17min. 48sec.; 510, 23 hours 47min. 16⅖sec.; 513 miles 1430 yards, 24 hours; J. H. Bishop, The Stadium, Shepherd's Bush, July 3, 1909.

BY TIME.

1 Hour (unpaced).—24 miles 1,152 yards, F. H. Grubb, Herne Hill, July 10, 1910 (unpaced standing start hour standard).

1 Hour.—30 miles 1,170 yards, W. J. Pett, Herne Hill, September 19, 1908.

2 to 3 Hours.—2, 57 miles 650 yards; 3, 83 miles 400 yards; L. Meredith, Crystal Palace, July 5, 1904.

4 Hours.—106 miles 703 yards; H. H. Lee, Herne Hill, July 8, 1911.

5 and 6 Hours.—5, 127 miles 820 yards; 6, 153 miles 1,372 yards; L. Meredith, Crystal Palace, August 3, 1903.

7 and 8 Hours.—7, 172 miles; 8, 195 miles 530 yards; P. H. Combes, July 3, 1909.

9 to 24 Hours.—9, 218 miles 1,250 yards; 10, 240 miles 960 yards; 11, 262 miles; 12, 284 miles 1,100 yards; 13, 304 miles 380 yards; 14, 324 miles 1,200 yards; 15, 344 miles 110 yards; 16, 361 miles 520 yards; 17, 380 miles 440 yards; 18, 398 miles 1,200 yards; 19, 418 miles 270 yards; 20, 438 miles 1,160 yards; 21, 458 miles 790 yards; 22, 475 miles 1,180 yards; 23, 496 miles 400 yards; 24, 513 miles 1,430 yards; J. H. Bishop, The Stadium, Shepherd's Bush, July 3, 1909

TANDEM BICYCLE (Amateurs).

Quarter-mile (standing start, unpaced).—28sec., F. G. Hamlin and H. T. Johnson, July 14, 1909.

Quarter-mile (flying start, unpaced).—22⅘sec., E. C. Piercy and C. McKaig, Herne Hill, September 18, 1909.

Quarter-mile (standing start, paced).—28⅕sec., F. G. Hamlin and H. T. Johnson, July 27, 1907.

Quarter-mile (flying start, paced).—25⅗sec., L. Pearce and J. E. Wells, Putney, July 10, 1897.

Half-mile (standing start, unpaced).—49⅘sec., J. Mathews and A. Rushen, Herne Hill, September 26, 1908.

Half-mile (flying start, unpaced).—49⅕sec., J. Mathews and A. Rushen, Herne Hill, 1906.

Half-mile (flying start, paced).—51⅘sec., F. Bartley and W. H. Boyington, Crystal Palace, September 15, 1900.

Three-quarter-mile (standing start, unpaced).—1min. 19⅗sec., J. Mathews and J. Barnard, Herne Hill, September 21, 1907.

1 Mile (standing start, unpaced).—1min. 53⅗sec., J. Mathews and A. Rushen, Herne Hill, June 4, 1906.

1 Mile (flying start, unpaced).—1min. 49⅕sec., J. Mathews and J. Barnard, Herne Hill, September 21, 1907.

1 Mile (standing start, paced).—1min. 56⅕sec., J. Parsley and F. Beaver, Crystal Palace, September 16, 1896.

1 Mile (flying start, paced).—1min 45⅗sec., C. Heydon and H. Thackthwaite, Crystal Palace, September 28, 1899.

2 to 5 Miles.—2, 3min. 52⅕sec.; 3, 5min. 48⅕sec.; 4, 7min. 44⅘sec.; 5, 9min. 42⅗sec.; J. Parsley and F. Beaver, Crystal Palace, September 16, 1896.

6 to 9 Miles.—6, 11min. 50⅕sec.; 7, 13min. 53⅕sec.; 8, 15min. 53sec.; 9, 17min. 58⅗sec.; C. Heydon and H. Thackthwaite, Crystal Palace, October 31, 1898.

10 to 20 Miles.—10, 19min. 59⅗sec.; 15, 30min. 8⅗sec.; 20, 40min 23sec.; F. G. Lewin and F. Albone, Canning Town, Oct. 20, 1898.

23 to 29 Miles.—23, 46min. 34⅕sec.; 24, 48min. 41⅗sec.; 25, 50min. 39sec.; 26, 52min. 39⅗sec.; 27, 54min. 40⅘sec.; 28, 56min. 50⅗sec.; 29, 58min. 48sec.; C. Heydon and H. Thackthwaite, Crystal Palace, October 31, 1898.

30 to 50 Miles.—30, 1 hour 3min. 1⅕sec.; 40, 1 hour 24min. 29⅘sec.; 45, 1 hour 35min. 7⅘sec.; 50, 1 hour 45min. 47⅗sec.; H. C. Akers and F. W. Wells, Catford, June 15, 1899.

55 Miles.—2 hours 1min. 50⅗sec.; G. L. and O. J. Hopkins, Crystal Palace, August 31, 1903.

60 to 100 Miles.—60, 2 hours 12min. 53⅘sec.; 70, 2 hours 35min. 18sec.; 80, 2 hours 58min. 13sec.; 90, 3 hours 21min. 52⅗sec.; 100, 3 hours 44min. 48⅗sec.; G. L. and O. J. Hopkins, Crystal Palace, August 20, 1904.

110 to 130 Miles.—110, 4 hours 9min. 53⅗sec.; 120, 4 hours 33min. 9⅕sec.; 130, 4 hours 57min. 7⅕sec.; H. C. Akers and F. W. Wells, Herne Hill, April 28, 1900.

140 and 150 Miles.—140, 5 hours 20min. 5⅕sec.; 150, 5 hours 44min.; F. Lockyear and A. Tate, Herne Hill, April 28, 1900.

160 Miles.—6 hours 59min. 11⅗sec.; R. J. and C. J. Tidy, Kensal Rise, September 11, 1897.

170 and 180 Miles.—170, 7 hours 30min. 11⅗sec.; 180, 7 hours 57min. 48⅗sec.; R. J. and C. J. Tidy, Kensal Rise, August 27, 1898.

190 to 220 Miles.—190, 8 hours 28min. 45sec.; 200, 8 hours 56min. 24sec.; 210, 9 hours 25min. 43½sec.; 220, 9 hours 56min. 31⅔sec.; R. J. and C. J. Tidy, Kensal Rise, September 11, 1897.

230 Miles.—10 hours 27min. 26sec., R. J. and C. J. Tidy, Kensal Rise, August 27, 1898.

240 to 260 Miles.—240, 10 hours 56min. 44½sec.; 250, 11 hours 25min. 1⅓sec.; 260, 11 hours 52min. 12⅔sec.; J. P. Clark and F. R. Goodwin, Wood Green, September 14, 1895.

BY TIME.

1 Hour.—29 miles 1,110 yards, C. Heydon and H. Thackthwaite, Crystal Palace, October 31, 1898.

2 and 3 Hours.—2, 54 miles 347 yards; 3, 80 miles 1,170 yards; G. L. and O. J. Hopkins, Crystal Palace, August 20, 1904.

4 and 5 Hours.—4, 105 miles 1,300 yards; 5, 131 miles 315 yards; H. C. Akers and F. W. Wells, Herne Hill, April 28, 1900.

6 Hours.—156 miles 750 yards, F. Lockyear and A. Tate, Herne Hill, April 28, 1900.

7 Hours.—160 miles 1 lap, R. J. and C. J. Tidy, Kensal Rise, September 11, 1897.

8 Hours.—180 miles 1,370 yards, R. J. and C. J. Tidy, Kensal Rise, August 27, 1898.

9 and 10 Hours.—9, 201 miles 465 yards; 10, 221 miles 380 yards, R. J. and C. J. Tidy, Kensal Rise, September 11, 1897.

11 and 12 Hours.—11, 241 miles 260 yards; 12, 262 miles 1,100 yards; F. R. Goodwin and J. P. K. Clark, Wood Green, Sept. 14, 1895.

BICYCLE (Professionals).

Quarter-mile (standing start, unpaced).—28⅔sec., J. S. Benyon, New Brighton, September 14, 1907.

Quarter-mile (flying start, unpaced).—25⅔sec., T. J. Gascoyne, Catford, August 5, 1900.

Quarter-mile (standing start, paced).—27⅔sec., J. Green, Crystal Palace, August 2, 1899.

Quarter-mile (flying start, paced).—19⅔sec., A. A. Chase, Canning Town, August 26, 1902.

Half-mile (standing start, unpaced).—58⅓sec., J. S. Benyon, New Brighton, September 14, 1907.

Half-mile (flying start, unpaced).—56⅔sec., G. Flint, Crystal Palace, September 21, 1906.

Half-mile (standing start, paced).—51⅓sec., J. Green, Crystal Palace, August 2, 1899.

Half-mile (flying start, paced).—40⅓sec., A. A. Chase, Canning Town, August 26, 1902.

Three-quarter-mile (standing start, unpaced).—1min. 31⅓sec., G. Flint, Crystal Palace, September 13, 1907.

Three-quarter-mile (flying start, unpaced).—1min. 28⅔sec., G. Flint, Crystal Palace, September 27, 1907.

Three-quarter-mile (standing start, paced).—1min. 14⅔sec., A. A. Chase, Crystal Palace, July 26, 1900.

Three-quarter-mile (flying start, paced).—1min. 0⅔sec., A. A. Chase, Canning Town, August 26, 1902.

1 Mile (standing start, unpaced).—2min. 6⅓sec., G. Flint, Crystal Palace, September 13, 1907.

1 Mile (flying start, unpaced).—2min. 1sec., G. Flint, Crystal Palace, September 27, 1907.

1 Mile (standing start, paced).—1min. 26⅔sec., A. E. Wills, Celtic Park, 1909.

1 Mile (flying start, paced).—1min. 14sec., A. E. Wills, Celtic Park, 1909.

5 and 10 Miles.—5, 7min. 8sec; 10, 13min. 32⅕sec., W. T. Hall, Crystal Palace, 1905.

20, 30, 40, 50 Miles.—20, 27min. 45sec.; 30, 40min. 53⅕sec.; 40, 53min. 29⅘sec.; 50, 66min. 17⅖sec.; W. T. Hall, Canning Town, 1905.

51 to 108 Miles.—51, 1 hour 22min. 21⅗sec.; 60, 1 hour 37min. 27⅕sec.; 70, 1 hour 55min. 44⅖sec.; 80, 2 hours 2min. 29⅗sec.; 90, 2 hours 29min. 10⅗sec.; 100, 2 hours 45min. 20⅗sec.; 108, 2 hours 59min. 5⅗sec.; A. A. Chase, Crystal Palace, November 9, 1901.

110 and 112 Miles.—110, 3 hours 48min. 1⅘sec.; 112, 3 hours 52min. 20⅖sec.; R. Palmer, Crystal Palace, October 14, 1897.

120 to 616 Miles.—120, 4 hours 15min. 45⅗sec.; 130, 4 hours 37min. 50⅘sec.; 140, 5 hours 11⅕sec.; 150, 5 hours 23min. 7sec.; 160, 5 hours 46min. 10⅗sec.; 170, 6 hours 9min. 57sec.; 180, 6 hours 33min. 5⅗sec.; 190, 6 hours 56min. 45sec.; 200, 7 hours 20min. 27sec.; 210, 7 hours 44min. 48⅘sec.; 220, 8 hours 8mins 53⅘sec.; 230, 8 hours 32min. 51sec.; 240, 8 hours 57min. 9⅖sec.; 250, 9 hours 17min. 36⅘sec.; 260, 9 hours 44min. 32⅘sec.; 270, 10 hours 8min. 24sec.; 280, 10 hours 32min. 58⅖sec.; 290, 10 hours 56min. 36⅗sec.; 300, 11 hours 20min. 25⅗sec.; 310, 11 hours 43min. 27⅗sec.; 320, 12 hours 13min. 36⅖sec.; 330, 12 hours 36min. 17⅖sec.; 340, 12 hours 59min. 16⅖sec.; 350, 13 hours 22min. 1⅗sec.; 360, 13 hours 45min. 46⅘sec.; 370, 14 hours 7min. 59⅘sec.; 380, 14 hours 31min. 19⅗sec.; 390, 14 hours 54min. 45⅖sec.; 400, 15 hours 18min. 47sec.; 410, 15 hours 41min. 3⅗sec.; 420, 16 hours 4min 21⅖sec.; 430, 16 hours 26min. 13⅗sec.; 440, 16 hours 55min. 35sec.; 450, 17 hours 18min. 10⅖sec.; 460, 17 hours 40min. 58⅖sec.; 470, 18 hours 3min. 38⅖sec.; 480, 18 hours 27min 46⅘sec; 490, 18 hours 52min. 26⅖sec.; 500, 19 hours 17min 28⅕sec.; 510, 19 hours 42min. 23⅘sec.; 520, 20 hours 6min 15⅖sec.; 530, 20 hours 30min. 36⅕sec.; 540, 21 hours 51sec.; 550, 21 hours 25min. 35⅘sec.; 560, 21 hours 51min. 4⅗sec.; 570, 22 hours 17min. 40⅖sec.; 580, 22 hours 43min. 27sec; 590, 23 hours 5min. 56⅕sec.; 600, 23 hours 26min. 34⅕sec.; 610, 23 hours 46min. 57sec.; 616, 23 hours 59min. 7sec.; M. Cordang, Crystal Palace, September 15 and 16, 1897.

BY TIME.

1 Hour.—45 miles 210 yards, W. T. Hall, Canning Town, 1905.

2 Hours.—72 miles 900 yards, A. A. Chase, Crystal Palace November 9, 1901.

3 Hours.—108 miles 1,626 yards, A. A. Chase, Crystal Palace November 9, 1901.

4 to 24 Hours.—4, 112 miles 1,450 yards; 5, 139 miles 1,600 yards, 6, 165 miles 1,300 yards; 7, 191 miles 920 yards 8, 216 miles 760 yards; 9, 241 miles 280 yards; 10, 266 miles 790 yards; 11; 291 miles 587 yards; 12, 317 miles 600 yards; 13, 340 miles 575 yards; 14, 366 miles 845 yards; 15, 392 miles, 125 yards; 16, 417 miles 1,715 yards; 17, 442 miles 25 yards; 18, 468 miles 590 yards; 19, 493 miles 130 yards; 20, 517 miles 660 yards; 21, 539 miles 1,155 yards; 22, 563 miles 775 yards; 23, 587 miles 660 yards; 24, 616 miles 340 yards; M. Cordang, Crystal Palace, September 15 and 16 1897.

TANDEM BICYCLE (Professionals).

Quarter-mile (flying start, unpaced).—25⅕sec., J. Darlow and C. Bonner, Wood Green, July 29, 1899.

Quarter-mile and Half-mile (flying start, unpaced).—¼, 28⅘sec.; ½, 54⅖sec.; C. F. Barden and H. B. Howard, Wood Green, September 1, 1898.

Quarter-mile (flying start, paced).—24⅕sec., J. Gascoyne and H. Brown, New Brighton, July 23, 1898.

Quarter-mile (standing start, paced).—29⅕sec., F. W. Chinn and J. C. Collivar, Catford, November 6, 1896.

Half-mile to One Mile.—½, 48⅘sec; ¾, 1min. 13⅕sec.; 1, 1min. 38⅖sec.; E. James and G. A. Nelson, Crystal Palace, September 30, 1897.

Half-mile to One Mile (standing start).—½, 55⅗sec.; ¾, 1min. 20⅖sec.; 1, 1min. 46⅗sec.; E. James and G. A. Nelson, Crystal Palace, September 30, 1897.

2 to 10 Miles.—2, 3min.30⅘sec., 3, 5min.16⅗sec., 4, 7min.3⅗sec., 5, 8min. 48⅗sec., 6, 10min. 35sec., 7, 12min. 24sec., 8, 14min. 13⅘sec., 9, 16min. 4sec., 10, 17min. 50⅘sec., E. James and G. A. Nelson, October 4, 1897.

10 to 50 Miles.—11, 20.min, 14⅘sec.; 15, 27min. 47⅖sec; 20, 37min. 13⅗sec.; 25, 46min. 41⅖sec.; 30, 56min. 19sec.; 35, 1 hour 5min. 52⅕sec.; 40, 1 hour 15min. 38⅖sec.; 50, 1 hour 36min. 40sec., Crystal Palace, October 7, 1897.

51 to 100 Miles.—51, 1 hour 39min. 7⅕sec.; 60, 1 hour, 58min. 3⅘sec.; 70, 2 hours 10min. 56⅗sec.; 80, 2 hours 42min. 4⅕sec.; 90, 3 hours 4min 35⅕sec., E. James and G. A. Nelson, Crystal Palace, October 19, 1897.

BY TIME.

1 Hour.—31 miles 1,660 yards, E. James and G. A. Nelson, Crystal Palace, October 7, 1897.

2 and 3 Hours.—2, 60 miles 1,635 yards; 3, 87 miles 1,640 yards; E. James and G. A. Nelson, Crystal Palace, October 19, 1897.

TRICYCLE STANDING START—PACED.

Quarter-mile to One Mile.—¼, 36⅘sec., B. H. Hogan, Herne Hill, July 22, 1911; ½, 1min. 15⅖sec.; ¾, 1min. 54sec.; 1, 2min. 34sec.; B. H. Hogan, Herne Hill, September 18, 1909.

6 to 39 Miles.—6, 14min. 25sec.; 7, 16min. 49⅘sec.; 8, 19min. 14⅕sec.; 9, 21min. 43⅘sec.; 10, 24min. 10⅕sec.; 11, 26min. 42⅘sec.; 12, 29min. 18sec.; 13, 31min. 52⅗sec.; 14, 34min. 25⅖sec.; 15, 37min. 2⅘sec.; 16, 39min. 34⅕sec.; 17, 42min. 3⅗sec.; 18, 44min. 34sec.; 19, 47min. 4⅕sec.; 20, 49min. 24⅗sec.; 25, 1 hour 1min. 50⅘sec.; 30, 1 hour 14min. 42⅖sec.; 35, 1 hour 27min. 35⅕sec.; 39, 1 hour 38min. 35⅗sec.; B. H. Hogan, Crystal Palace, July 30, 1909.

40 to 100 Miles.—40, 1 hour 41min. 22⅕sec.; 45, 1 hour 53min. 59⅘sec.; 50, 2 hours 6min. 32⅖sec.; 55, 2 hours 19min. 7sec.; 60, 2 hours 33min. 24⅗sec.; 65, 2 hours 46min. 39⅕sec.; 70, 3 hours 9min. 16⅖sec.; 75, 3 hours 14min. 4sec.; 80, 3 hours 13min. 18⅘sec.; 85, 3 hours 45min. 5⅕sec.; 90, 3 hours 59min. 1⅖sec.; 95, 4 hours 12min. 52⅕sec.; 100, 4 hours 25min. 56⅖sec.; B. H. Hogan, Crystal Palace, September 11, 1909.

BY TIME.

1 Hour.—24 miles 464 yards, B. H. Hogan, Crystal Palace, July 30, 1909.

2 to 4 Hours.—2, 47 miles 725 yards; 3, 69 miles 1,600 yards; 4, 90 miles 595 yards; B. H. Hogan, Crystal Palace, July 30, 1909.
12 Hours.—223 miles 108 yards, E. J. Steel, Putney, September 20, 1894.
24 Hours.—410 miles 1110 yards, F. T. Bidlake, Herne Hill, July 22, 1893.

WORLD'S MOTOR PACED RECORDS.

1 Mile (flying start).—1min. 1⅕sec., W. T. Hall, Munich, 1906.
Quarter-mile, Half-mile and Three-quarter-mile (standing start).—¼, 25⅖sec.; ½, 42⅕sec.; ¾, 1 min. 11⅖sec.; "Major" Taylor, Paris, 1908.
1 Mile (standing start).—1min. 26⅗sec., A. E. Wills, Celtic Park, 1909.
5 Miles.—5min. 58sec., W. T. Hall, Paris, 1903.
10 Miles.—10min. 48⅘sec., A. E. Wills, Paris, 1908.
20 Miles.—22min. 24⅕sec., W. T. Hall, Paris, 1903.
30 Miles.—33min. 10⅕sec., Bresy, Paris, 1904.
40 Miles.—44min. 13sec., W. T. Hall, Munich, 1906.
50 Miles.—55min. 16sec., W. T. Hall, Paris, 1903.
100 Miles.—2 hour 26min. 8sec., E. Bouhours, Paris, 1903.

BY TIME.

1 Hour.—63 miles 255 yards, P. Guignard, Munich, September 10, 1909.
2 Hours.—105 miles 247 yards, P. Guignard, Hamburg, September 30, 1906.
3 to 6 Hours.—3, 122 miles 1,392 yards; 4, 156 miles 518 yards; 5, 188 miles 188 yards; 6, 220 miles 1,410 yards; T. Robl, Berlin, August 3, 1902.
12 to 24 Hours.—12, 349 miles 1,447 yards; 18, 493 miles 1,291 yards; 24, 634 miles 774 yards; A. E. Walters, Paris, July 8 and 9, 1899.

ON THE ROAD.

BICYCLE.

50 Miles.—A. E. Walters, 1 hour 55min. 50sec., October 15, 1895.
50 Miles (unpaced).—H. Green, 2 hours 1 min. 2sec., June 23, 1900.
100 Miles.—A. A. Chase, 4 hours 16min. 35sec., October 29, 1897.
100 Miles (unpaced).—H. Green, 4 hours 36min. 22sec., Aug. 30, 1902.
12 Hours.—F. R. Goodwin, 245 miles, September 1, 1899.
12 Hours (unpaced).—H. Green, 226½ miles, October 16, 1900.
24 Hours.—F. R. Goodwin, 428 miles, August 31 and September 1, 1898.
24 Hours (unpaced).—H. Green, 394 miles. October 3, 1901.
1,000 miles (unpaced).—W. Welsh, 3 days 15 hours 57min., August 30 to September 2, 1909.

TANDEM BICYCLE.

50 Miles.—W. T. Walton and P. Wheelock, 1 hour 55min. 50sec., October 15, 1895.
50 Miles (unpaced).—E. H. Grimsdell and C. Bryer, 2 hours 1min. 50sec., September 17, 1903.
100 Miles (unpaced).—A. F. and R. J. Ilsley, 4 hours 36min. 29sec., August 30, 1902.
12 Hours.—A. E. Walters and M. A. Holbein, 230 miles, July 8, 1897.
12 Hours (unpaced).—H Bird and G. Nutt, 224½ miles, 1910.
24 Hours.—J. A. Bennett and M. A. Holbein, 397½ miles, Sept. 5, 1895.

TRICYCLE.

50 Miles (paced).—2 hours 22min. 55sec., F. T. Bidlake, June 3, 1894.
50 Miles (unpaced).—2 hours 26min. 35sec., H. G. Cook, Sept. 11, 1911.
100 Miles (paced).—5 hours 15min, 57sec., F. T. Bidlake, June 13, 1895.
100 Miles (unpaced).—5 hours 31min. 9sec., H. G. Cook, Sept. 11, 1911.
12 Hours.—197 miles, W. T. Hall, August 9, 1901.
24 Hours (paced).—356½ miles, F. T. Bidlake, August 27, 1894.
24 Hours (unpaced).—326 miles, F. W. Wesley, July 3, 4, 1908.

PLACE TO PLACE RECORDS.

Land's End to John o' Groats.—Bicycle, unpaced, 2 days 19 hours 50min., H. Green, July 27 to 30, 1908; tandem bicycle, 3 days 4 hours 46min., G. P. Mills and T. A. Edge, July 6 to 10, 1895; tricycle, 3 days 16 hours 47min., G. P. Mills, June 5 to 8, 1893.

London to Bath and Back.—Bicycle, paced, 11 hours 48min., 42sec., F. W. Barnes, October 30, 1897; bicycle, unpaced, 11 hours 57min. 42sec., R. Shirley, August 1, 1907; tandem bicycle (unpaced), 11 hours 58min. 12sec., E. B. Webb and A. H. Bentley, October 8, 1910; ordinary, 15 hours 40min. 34sec., R. C. Nesbit, August 1, 1891; tricycle, 14 hours 8 min. 37sec., J. G. Gibb, August 1, 1897; tricycle (unpaced), 14 hours 48min, 6sec., L. Drake, August 24, 1906.

London to Brighton and Back.—Bicycle (paced), 5 hours 6min, 42sec., W. J. Neason, September 11, 1897; (unpaced), 5 hour, 12min. 14sec., H. Green, August 23, 1909; (ordinary), 7 hour. 42min. 50sec., R. C. Nesbitt, September 9, 1892; tricycle (unpaced), 6 hours 8min. 25sec., G. H. Briault, June 22, 1908; tandem tricycle, 5 hours 59min. 51sec., L. S. Leake and G. H. Stancer, July 23, 1910; tandem bicycle (paced), 4 hours 54min. 54sec., P. Wheelock and G. Fulford, October, 1897; tandem bicycle (unpaced), 4 hours 53min. 48sec., G. H. Briault and E. Ward, August 12, 1909.

London to York, or vice versa.—Bicycle (paced), 10 hours 16min., F. R. Goodwin, July 20, 1899; bicycle (unpaced), H. Green, 10 hours 19min., October 18, 1900; tricycle, 11 hours 50min., W. T. Hall, August 9, 1901; tandem tricycle, 13 hours 19min., F. W. Shorland and M. A. Holbein, September 29, 1892; tandem bicycle, 9 hours 30min., F. H. and R. A. Wingrave, September 2, 1907.

London to Edinburgh, or vice versa.—Bicycle (unpaced), 23 hours 43min., R. Shirley, October 13 and 14, 1905; tricycle, 32 hours 42min., F. W. Wesley, September 11 and 12, 1905; tandem bicycle, 27 hours 54min., P. H. Miles and E. Bright, July 4 and 5, 1905.

Liverpool to London, or vice versa.—Bicycle, 11 hours, H. Green, August 24, 1900; tricycle, 13 hours 13min., R. A. Fulton August 6, 1910; tandem bicycle, P. W. Fawley and L. V. Priser, 10 hours 50min., June 12, 1909.

Liverpool to Edinburgh.—Bicycle (unpaced), 12 hours 20min., W. Jones, September 15, 1909; tandem, 10 hours 50min., P. W. B. Fawley and L. V. Peiser, June 12, 1909; tricycle, F. W. Wesley, 15 hours 33min., June 14, 1906.

York to Edinburgh.—Bicycle, 11 hours 53min., W. S. Morton, September 10, 1910; tandem, 11 hours 35min., R. L. Knipe and S. Irving, July 7, 1905; tricycle, 13 hours 54min., L. W. B. Martin, October 13, 1911.

Land's End to London.—Bicycle, 20 hours 40min., F. C. Higgins, July 29 and 30, 1910; tandem bicycle, 21 hours 6min., L. Drake and A. Payne, September 11 and 12, 1905.

London to Portsmouth and back (unpaced).—7 hours 29min. 4sec., R. Shirley, August 7, 1906; tandem bicycle, 7 hours 13min. 10sec., F. H. and R. A. Wingrave, August 1, 1904; tricycle, 9 hours 26min. 47sec., M. A. Crosbie, August 1, 1904.
Out and Home 100 Miles (unpaced).—4 hours 50min. 49⅗sec. F. H. Grubb, in Bath Road C.C. 100 miles open, August 1, 1910.
Longest Continuous Road Record Ride.—32,426 miles, E. Hale, August 1, 1899, to July 31st, 1900.

RESULTS OF 1911 CHAMPIONSHIPS.

CHAMPIONS OF THE WORLD, 1911

At Rome, June 15 and 18.

AMATEUR.

One Kilometre.—W. J. Bailey, England, 1min. 31⅘sec.
100 Kilometres.—L. Meredith, England, 1 hour 35min. 36⅘sec.

PROFESSIONAL.

One Kilometre.—T. Ellegard, Denmark, 2min. 12⅖sec.
100 Kilometres.—G. Parent, France, 1 hour 23min. 59sec.

THE NATIONAL AMATEUR CHAMPIONSHIPS, 1911.

Quarter-mile.—V. L. Johnson, Rover R.C.C., 33⅗sec. Fallowfield, Manchester, June 17.
1 Mile.—V. L. Johnson, Rover R.C.C., 2min. 42⅗sec. Manchester June 17.
Five Miles.—V. L. Johnson, Rover R.C.C., 12min. 34⅕sec. Manchester, June 17
25 Miles —C. B. Kingsbury, Portsmouth. C.C, 60min. 7⅘sec. Herne Hill, London, July 15.
50 Miles.—C. B. Kingsbury, Portsmouth, 2 hours 15min. 56sec., Birmingham, July 22.
1 Mile Tandem.—H. H. Lee (Kentish W.) and A. Alden (Imperial W.) 2min. 21⅗sec. Aston Lower Grounds, Birmingham, July 22.

BRITISH EMPIRE CHAMPIONSHIPS.

At the Crystal Palace, July 1.

Quarter-mile.—W. J. Bailey, Polytechnic, 32sec.
1 Mile.—D. Flynn, Scotland, 2min. 37⅕sec.
10 Miles.—C. B. Kingsbury, Portsmouth, 25min. 35⅘sec.

A.A.A. CHAMPIONSHIPS.

At Fallowfield, Manchester, July 29.

Quarter-mile.—E. W. Stanford, Birchfield H., 33sec.
Half-mile.—D. Gould, Birchfield H., 1min. 22⅘sec.
1 Mile.—E. W. Stanford, Birchfield H., 2min. 46⅖sec.
5 Miles.—E. W. Stanford, Birchfield H., 13min. 1⅖sec.

At Aston, July 8.

25 Miles.—J. Harvey, North Staffordshire, 1hr. 5min. 1⅗sec.

V. L. JOHNSON v. W. J. BAILEY.

At Aston, July 29. Johnson won two events out of three.

Half-mile.—V. L. Johnson 1, W. J. Bailey 2. Two feet. 1min. 24⅖sec.
Quartermile Pursuit Race.—V. L. Johnson and W. J. Bailey. Dead heat. No time taken.
500 Yards.—V. L. Johnson 1, W. J. Bailey 2. Three lengths. 32⅗sec.

GOLF.

AMATEUR CHAMPIONSHIP, 1911 (Played at Prestwick).

SIXTH ROUND.

Mr. H. H. Hilton (Royal Liverpool) beat Mr. J. L. C. Jenkins (Troon) 3 and 2.

Mr. G. Lockhart (Prestwick St. Nicholas) beat Mr. B. Pearce (Hobart) 4 and 3.

Mr. E. A. Lassen (Lytham and St. Annes) beat Mr. H. S. Colt (Sunningdale) 6 and 5.

Mr. L. B. Stevens (Royal Cinque Ports) beat Mr. Abe Mitchell (Cantelupe) 2 and 1.

SEMI-FINALS { Mr. Hilton beat Mr. Lockhart, 4 and 3.
Mr. Lassen beat Mr. Stevens, 2 up.

FINAL HEAT—Mr. H. H. Hilton beat Mr. Lassen, 4 and 3.

WINNERS OF AMATEUR CHAMPIONSHIPS (since 1889).

Year.	Winner.	Runner Up.	Where played
1889—	J. E. Laidlay	L. M. Balfour	St. Andrews
1890—	John Ball	J. E. Laidlay	Hoylake
1891—	J. E. Laidlay	H. H. Hilton	St. Andrews
1892—	John Ball	H. H. Hilton	Sandwich
1893—	Peter Anderson	J. E. Laidlay	Prestwick
1894—	John Ball	S. M. Fergusson	Hoylake
1895—	L. Balfour Melville	John Ball	St. Andrews
1896—	F. G. Tait	H. H. Hilton	Sandwich
1897—	A. J. T. Allan	James Robb	Muirfield
1898—	F. G. Tait	S. M. Fergusson	Hoylake
1899—	John Ball	F. G. Tait	Prestwick
1900—	H. H. Hilton	James Robb	Sandwich
1901—	H. H. Hilton	John L. Low	St. Andrews
1902—	Charles Hutchings	S. H. Fry	Hoylake
1903—	Robert Maxwell	H. G. Hutchinson	Muirfield
1904—	W. J. Travis	Edward Blackwell	Sandwich
1905—	A. G. Barry	Hon. O. Scott	Prestwick
1906—	J. Robb	C. C. Lingen	Hoylake
1907—	J. Ball	C. A. Palmer	St. Andrews
1908—	E. A. Lassen	H. E. Taylor	Sandwich
1909—	R. Maxwell	Captain Hutchison	Muirfield
1910—	J. Ball	C. Aylmer	Hoylake
1911—	H. H. Hilton	E. A. Lassen	Prestwick

OPEN CHAMPIONSHIP, 1911 (Played at Sandwich).

H. Vardon	74, 74, 75, 80–303	J. H. Taylor	72, 76, 78, 79–305
A. Massy	75, 78, 74, 76–303	G. Duncan	73, 71, 83, 79–306
Mr. Hilton	76, 74, 78, 76–304	L. Ayton	75, 77, 77, 78–307
A. Herd	77, 73, 76, 78–304	F. Robson	78, 74, 79, 78–309
J. Braid	78, 75, 74, 78–305	J. Hepburn	74, 77, 83, 75–309
E. Ray	76, 72, 79, 78–305	F. Collins	77, 76, 83, 74–310

On playing off Vardon won. Scores: Vardon, 143 for 35 holes; Massy, 148 for 36 holes.

WINNERS OF THE OPEN CHAMPIONSHIPS (since 1892).

Year.	Winner.	Where Played.	Score.
1892	Mr. H. H. Hilton	Muirfield	305
1893	W. Auchterlonie	Prestwick	322
1894	J. H. Taylor	Sandwich	326
1895	J. H. Taylor	St. Andrews	322
1896	H. Vardon	Muirfield	316
1897	Mr. H. H. Hilton	Hoylake	314
1898	H. Vardon	Prestwick	307
1899	H. Vardon	Sandwich	310
1900	J. H. Taylor	St. Andrews	309
1901	James Braid	Muirfield	309
1902	Alex. Herd	Hoylake	307
1903	H. Vardon	Prestwick	300
1904	J. White	Sandwich	296
1905	J. Braid	St. Andrews	318
1906	J. Braid	Muirfield	300
1907	A. Massy	Hoylake	312
1908	J. Braid	Prestwick	291
1909	J. H. Taylor	Deal	295
1910	J. Braid	St. Andrews	299
1911	H. Vardon	Sandwich	303

OXFORD v. CAMBRIDGE.

Year.	Winner.	Holes up.	Year.	Winner.	Holes up.
1878	Oxford	24	1895	Cambridge	3
1879	Cambridge	10	1896	Halved match	0
1880	Oxford	8	1897	Cambridge	5
1881	No match	—	1898	Cambridge	6
1882	Cambridge	1	1899	Oxford	18
1883	Oxford	2	1900	Oxford	69
1884	Oxford	2	1901	Oxford	14
1885	Oxford	38	1902	Oxford	47
1886	Oxford	37	1903	Oxford	27
1887	Cambridge	12	1904	Oxford	11
1888	Cambridge	8	1905	Cambridge	49
1889	Oxford	9	1906	Cambridge	23
1890	Cambridge	1	1907	Cambridge	1
1891	Cambridge	11	1908	C'mbridge 4 matches to 2	
1892	Cambridge	12	1909	Oxford 6 matches to 2	
1893	Cambridge	32	1910	Cambridge 5 matches to 3	
1894	Oxford	13	1911	Oxford 5 matches to 3	

INTERNATIONAL MATCHES—ENGLAND v. SCOTLAND.

Amateurs.

1902—Scotland beat England by 7 holes at Hoylake.
1903—England beat Scotland 5 matches to 4 at Muirfield.
1904—Scotland beat England 6 matches to 3 at Sandwich.
1905—Scotland beat England 6 matches to 3 at Prestwick.
1906—Scotland beat England 7 matches to 2 at Hoylake.
1907—Scotland beat England 8 matches to 1 at St. Andrews.
1908—Scotland beat England 5 matches to 4 at Sandwich.
1909—Scotland beat England 7 matches to 2 at Muirfield.
1910—England beat Scotland 5 matches to 4 at Hoylake.
1911—Scotland beat England 5 matches to 4 at Prestwick

PROFESSIONALS.

1903—Scotland won 9 matches to 8 at Prestwick.
1904—England and Scotland halved the match at Sandwich.
1905—England and Scotland halved the match at St. Andrews.
1906—England beat Scotland 12 matches to 6 at Muirfield.
1907—England beat Scotland 8 matches to 5 at Hoylake.
1908—Match abandoned owing to rain at Prestwick.
1909—England beat Scotland 11 matches to 4 at Deal.
1910—England beat Scotland 11 matches to 5 at St. Andrews.

AMATEURS v. PROFESSIONALS.

1911—Professionals beat Amateurs (foursomes) at Sandwich by 8 matches to 1.

PROFESSIONAL GOLFERS' TOURNAMENT.

	First	*Second*	*Third*	*Fourth*	*Course*
1903—	Braid	Ray	Taylor	Coburn	Sunningdale
1904—	Taylor	Toogood	Hepburn	Herd	Mid-Surrey
1905—	Braid	T. Vardon	Jones	Mitchell	Walton H.
1906—	Herd	Mayo	Duncan	Jones	Hollinwell
1907—	Braid	Taylor	Ray	H. Vardon	Sunningdale
1908—	Taylor	Robson	Mayo	Sherlock	Mid-Surrey
1909—	T. Ball	Herd	H. Vardon	Hepburn	Walton H.
1910—	Sherlock	Duncan	Bannister	Hughes	Sunningdale
1911—	Braid	Ray	H. Vardon	Williamson	Walton H.

RECORDS OF COURSES MADE IN COMPETITIONS.

Professionals :—

S Andrews { W Smith .. / G Duncan .. } 71

Amateurs :—

S Andrews { MrN F Hunter / MrV A Pollock / Mr F A Fairlie / Mr E Blackwell } 74

Hoylake .. { Mr J Graham. / A Herd .... } 71

Sandwich... J H Taylor ...68

Muirfield { Mr J Graham .. / W Toogood .... } 71

Prestwick.. E Gray 68

N Berwick . Mr J E Laidlay . 73

St. Annes { Mr J Ball ..... / Mr E A Lassen .. / Mr R W Crummack } 70

Portmarnock { A H Toogood / Mr L O Munn } 73

Huddersfield.. Mr E A Lassen 75

New astle (Co. Down) A Herd 78

Westward Ho { Mr H H Hilton / MrACMCroome / Hon. D Scott / J Braid ..... } 76 / 69

Mid-Surrey.. Mr S H Fry ..72

Musselburgh { A Herd .... / H Vardon .. } 33

Dollymount { M Moran ..... / Mr J D Little / Mr L O Munn } 70 / 76

Sunningdale { Mr N F Hunter / Mr H E Taylor / Mr R Harris .. } 74

Formby ...Mr J Ball 77

Deal .....T Ball 71

Carnoustie { Mr A Campbell / Mr S Maiden .. } 72

Dornoch { Mr J Ball ..... / T E Grant ..... } 73

Portrush { Mr L O Munn... / Mr B Porter .... } 77

Troon .. { Mr J C L Jenkins / Mr J A Shaw ... } 73

Leasowe.. Mr J Ball.....70

LACROSSE.

NORTH v. SOUTH. (Instituted 1877).

1891 South	11—9	1898 North	12—2	1905 North	8—6
1892 North	6—1	1899 North	14—3	1906 North	9—5
1893 North	7—4	1900 North	6—4	1907 North	15—4
1894 North	10—7	1901 North	7—4	1908 Drawn	9—9
1895 North	8—4	1902 South	7—4	1909 North	9—4
1896 North	10—1	1903 North	11—5	1910 North	13—3
1897 North	13—8	1904 North	4—3	1911 North	16—7

NORTH OF ENGLAND FLAG TIE FINALS.

1889-90—South Manchester beat Heaton Mersey	15—5
1890-91—South Manchester beat Owens College	4—1
1891-92—South Manchester beat Owens College	6—2
1892-93—Cheetham beat South Manchester	6—2
1893-94—Cheetham beat Owens College	4—3
1894-95—South Manchester beat Owens College	10—3
1895-96—Stockport beat South Manchester	9—5
1896-97—Stockport beat Albert Park	2—1
1897-98—Stockport beat South Manchester	9—1
1898-99—Stockport beat Heaton Mersey	16—2
1899-1900—Stockport beat Albert Park	12—0
1900-01—Stockport beat Heaton Mersey	11—3
1901-02—Stockport beat South Manchester	6—1
1902-03—Stockport beat South Manchester	12—5
1903-04—South Manchester beat Heaton Mersey	8—4
1904-05—Stockport beat Heaton Mersey	4—3
1905-06—South Manchester beat Stockport	2—2
1906-07—Old Hulmeians beat South Manchester	10—7
1907-08—Old Hulmeians beat South Manchester	10—7
1908-09—South Manchester beat Eccles	11—4
1909-10—Old Hulmeians beat South Manchester	10—4
1910-11—Stockport beat Old Hulmeians	6—1

ENGLISH CHAMPIONSHIP: (The Iroquois Cup).

1890—South Manchester beat West London	15—9
1895—South Manchester beat Snaresbrook	14—3
1896—Surbiton beat Stockport	2—1
1897—Stockport beat West London	12—4
1898—Stockport beat Surbiton	11—1
1899—Stockport beat West London	14—3
1900—Stockport beat Woodford	7—2
1901—Stockport beat Woodford	11—2
1903—Stockport beat Woodford	9—5
1904—South Manchester beat Catford	12—4
1905—Stockport beat Surbiton	7—3
1906—South Manchester beat Surbiton	10—6
1907—Old Hulmeians beat Surbiton	12—0
1908—Old Hulmeians beat Surbiton	4—1
1909—South Manchester beat Catford	15—3
1910—Old Hulmeians beat Catford	20—6
1911—Stockport beat Lee	15—5

[No match in 1902.]

COUNTY CHAMPIONSHIP.

1909 Cheshire beat Kent	14—2	1911 Cheshire.	
1910 Lancs. beat Kent	21—3		

OXFORD v. CAMBRIDGE.

1903 Cambridge 19	Oxford 6	1908 Oxford 10	Cambridge 5
1904 Cambridge 10	Oxford 4	1909 Cambridge 8	Oxford 6
1905 Cambridge 14	Oxford 3	1910 Cambridge 9	Oxford 6
1906 Cambridge 10	Oxford 3	1911 Cambridge 8	Oxford 3
1907 Oxford 13	Cambridge 9		

ENGLAND v. WALES.

1908—England	18—2	1910—England	14—5
1909—England	18—4	1911 Not Played.	

TENNIS.

Professional Champion, C. ("Punch") Fairs beat G. F. Covey.

AMATEUR CHAMPIONS.

1889.....Sir Edward Grey.	1901.....Mr. E. H. Miles
1890.....Mr. E. B. Curtis	1902.....Mr. E. H. Miles
1891.....Sir Edward Grey	1903.....Mr. E. H. Miles
1892.....Mr. H. E. Crawley	1904.....Mr. V. Pennell.
1893.....Mr. H. E. Crawley	1905.....Mr. E. H. Miles
1894.....Mr. H. E. Crawley	1906.....Mr. E. H. Miles
1895.....Sir Edward Grey	1907.....Mr. Jay Gould
1896.....Sir Edward Grey	1908.....Mr. Jay Gould
1897.....Mr. J. Byng Gribble	1909.....Mr. E. H. Miles
1898.....Sir Edward Grey	1910.....Mr. E. H. Miles
1899.....Mr E. H. Miles	1911.....Hon. N. S. Lytton.
1900.....Mr. E. H. Miles	

RACKETS.

Professional World's Champion: C. Williams, Prince's Club.
Open Champion (England): C. Williams, Prince's Club.

AMATEUR CHAMPIONS.

1888 C. D. Buxton	1896 H. K. Foster	1904 H. K. Foster
1889*E. M. Butler	1897 H. K. Foster	1905 E. M. Baerlein
1890 P. Ashworth	1898 H. K. Foster	1906 MajorSheppard
1891 H. Philipson	1899 H. K. Foster	1907 E. B. Noel
1892 F. D. Longworth	1900*H. K. Foster	1908 E. M. Baerlein
1893 F. D. Longworth	1901F.D.Longworth	1909 E. M. Baerlein
1894 H. K. Foster	1902 E. H. Miles	1910 E. M. Baerlein
1895 H. K. Foster	1903 E. M. Baerlein	

* Resigned.

HOCKEY.

ENGLAND v. IRELAND.

England won 14, Ireland 1, drawn 2. England 58 goals, Ireland 16

	E.	I.		E.	I.
1895 Richmond	5	0	1904 Dublin	2	3
1896 Dublin	1	0	1905 Surbiton	4	1
1897 Wimbledon	8	3	1906 Dublin	2	1
1898 Dublin	1	1	1907 Bromley	5	0
1899 Richmond	3	1	1908 Dublin	4	0
1900 Belfast	2	1	1909 Surbiton	8	0
1901 Surbiton	4	2	1910 London	4	1
1902 Dublin	2	0	1911 Dublin	2	2
1903 Surbiton	1	0			

ENGLAND v. FRANCE.

England won 4, France 0, drawn 1. England 35 goals, France 6.

	E.	F.		E.	F.
1907 Beckenham	14	0	1910 Paris	6	3
1908 Paris	2	2	1911 Folkestone	4	0
1909 Acton	9	1			

IRELAND v WALES.

Ireland won 17, Wales 0, drawn 0. Ireland 101 goals, Wales 12.

	I.	W.		I.	W.
1895 Rhyl	3	0	1904 Abergavenny	4	2
1896 Rhyl	5	0	1905 Cork	8	2
1897 Dublin	5	0	1906 Cardiff	8	0
1898 Llandudno	10	0	1907 Dublin	5	0
1899 Dublin	4	0	1908 Newport	4	2
1900 Llandudno	5	1	1909 Cork	8	1
1901 Dublin	9	1	1910 Abergavenny	6	0
1902 Abergavenny	7	3	1911 Dublin	3	0
1903 Limerick	7	0			

ENGLAND v WALES.

England won 14, Wales 0, drawn 0. England 98 goals, Wales 8.

	E.	W.		E.	W.
1898 Manchester	7	0	1905 Newport	6	0
1899 Newport	3	0	1906 Kersal	12	2
1900 Manchester	10	0	1907 Llandudno	13	0
1901 Swansea	4	0	1908 Bath	4	2
1902 Manchester	7	0	1909 Swansea	6	0
1903 Llandudno	6	3	1910 Cambridge	9	0
1904 Bath	4	1	1911 Llandudno	7	0

ENGLAND v. SCOTLAND.

England won 8, Scotland 0, drawn 1. England 38 goals, Scotland 5

	E.	S.		E.	S.
1903 Birmingham	5	0	1908 Edinburgh	3	1
1904 Partick	2	2	1909 Manchester	5	2
1905 Surbiton	9	0	1910 Aberdeen	3	0
1906 Glasgow	3	0	1911 Bristol	5	0
1907 Birmingham	3	0			

SCOTLAND v. WALES

Scotland won 6, Wales 0, drawn 0. Scotland 21 goals, Wales 7.

	S.	W.		S.	W.
1906 Edinburgh	3	1	1909 Wrexham	3	2
1907 Abergavenny	2	1	1910 Dunfermline	7	0
1908 Glasgow	2	1	1911 Barry	4	2

IRELAND v. SCOTLAND.

Ireland won 7, Scotland 2, drawn 1. Ireland 44 goals, Scotland 9.

	I.	S.		I.	S.
1902 Belfast	3	0	1907 Glasgow	3	3
1903 Partick	6	0	1908 Belfast	6	0
1904 Belfast	8	1	1909 Glasgow	2	3
1905 Partick	5	0	1910 Dublin	4	0
1906 Belfast	7	1	1911 Glasgow	0	1

OXFORD v. CAMBRIDGE.

Cambridge won 10, Oxford 9, drawn 3. Cambridge 52 gls, Oxford 49

1890 Oxford 2—0	1898 Cambdge 4—0	1905 Oxford 3—1
1891 Oxford 3—1	1899 Cambdge 5—2	1906 Cambdge 4—1
1892 Draw 2—2	1900 Cambdge 3—2	1907 Cambdge 3—2
1893 Oxford 3—1	1901 Cambdge 4—1	1908*Cambdge 3—1
1894*Draw 1—1	1902 Oxford 3—2	1909 Oxford 6—3
1895 Draw 3—3	1903 Oxford 3—0	1910 Oxford 5—4
1896 Cambdge 3—1	1904 Oxford 1—0	1911 Cambdge 4—1
1897 Cambdge 4—0		

"A " full blue " awarded to Cambridge representatives this year.

NORTH v. SOUTH.

South won 17, North 4, drawn 1. South 82, North 37.

1889-90 South 6—0	1897-98 South 4—2	1904-05 South 4—2
1890-91 South 4—0	1898-99 South 3—2	1905-06 South 7—2
1891-92 South 4—1	1899-00 North 2—0	1906-07 South 4—2
1892-93 South 4—2	1900-01 North 4—1	1907-08 South 4—1
1893-94 Draw 2—2	1901-02 South 5—0	1908-09 South 6—2
1894-95 South 3—2	1902-03 South 7—0	1909-10 North 3—2
1895-96 South 4—2	1903-04 South 6—3	1910-11 North 2—1
1896-97 South 1—0		

LAWN TENNIS.

ENGLAND.—Champions.

1877 S W Gore
1878 P F Hadow
1879 J T Hartley
1880 J T Hartley
1881 W Renshaw
1882 W Renshaw
1883 W Renshaw
1884 W Renshaw
1885 W Renshaw
1886 W Renshaw
1887 H F Lawford
1888 E Renshaw
1889 W Renshaw
1890 W J Hamilton
1891 W Baddeley
1892 W Baddeley
1893 J Pim
1894 J Pim
1895 W Baddeley
1896 H S Mahony
1897 R F Doherty
1898 R F Doherty
1899 R F Doherty
1900 R F Doherty
1901 A W Gore
1902 H L Doherty
1903 H L Doherty
1904 H L Doherty
1905 H L Doherty
1906 H L Doherty
1907 N. E. Brookes
1908 A W Gore
1909 A W Gore
1910 A F Wilding
1911 A F Wilding

Ladies Singles.

1885 Miss M Watson
1886 Miss Bingley
1887 Miss L Dod
1888 Miss L Dod
1889 Mrs Hillyard
1890 Miss Rice
1891 Miss Dod
1892 Miss Dod
1893 Miss Dod
1894 Mrs Hillyard
1895 Miss C Cooper
1896 Miss C Cooper
1897 Mrs Hillyard
1898 Miss C Cooper
1899 Mrs Hillyard
1900 Mrs Hillyard
1901 Mrs Sterry
1902 Miss M Robb
1903 Miss Douglass
1904 Miss Douglass
1905 Miss M Sutton
1906 Miss Douglass
1907 Miss M. Sutton
1908 Mrs Sterry
1909 Miss D Boothby
1910 Mrs L Chambers
1911 Mrs L Chambers

Gentlemen's Doubles.

1879 L R Erskine, H F Lawford
1880 W Renshaw, E Renshaw
1881 W Renshaw, E Renshaw
1882 J Hartley, R Richardson
1883 C Grinstead, C Weldon
1884 W Renshaw, E Renshaw
1885 W Renshaw, E Renshaw
1886 W Renshaw, E Renshaw
1887 P Lyon, H Wilberforce
1888 W Renshaw, E Renshaw
1889 W Renshaw, E. Renshaw
1890 J Pim, F O Stoker
1891 W Baddeley, H Baddeley
1892 H S Barlow, E W Lewis
1893 J Pim, F O Stoker
1894 W Baddeley, H Baddeley
1895 W Baddeley, H Baddeley
1896 W Baddeley, H Baddeley
1897 R F Doherty, H L Doherty
1898 R F Doherty, H L Doherty
1899 R F Doherty, H L Doherty
1900 R F Doherty, H L Doherty
1901 R F Doherty, H L Doherty
1902 S H Smith, F L Riseley
1903 R F Doherty, H L Doherty
1904 R F Doherty, H L Doherty
1905 R F Doherty, H L Doherty
1906 S H Smith, F L Riseley
1907 N E Brookes, A F Wilding
1908 A F Wilding, M J G Ritchie
1909 H R Barrett, A W Gore
1910 A F Wilding, M J G Ritchie
1911 M Decugis & A H Gobert

County Championships; Men, Surrey; Ladies, Middlesex.

FENCING.

Sabres: W. Hammond (Magrini's S. of A. and Sabre Club), no defeats, 1; W. W. Marsh (Tassart's S. of A.) one defeat, 2; Lieut. F. E. B. Feilmann (Magrini's S. of A.), two defeats, 3.

Foils: E. M. Amphlett (F. G. McPherson's S. of A.), no points against, 1; R. M. P. Willoughby (Sword Club) 2.

Epee Championship: J. P. Blake (F. McPherson's S. of A.), one hit against in eight matches.

BONZOLINE

BONZOLINE BILLIARD BALLS

FROM ALL

Billiard Table

. . Makers . .

AND

SPORTS DEPOTS

PRICE **10/6** PER BALL.

Standard Size, 2 1–16.

OTHER SIZES IN PROPORTION.

BILLIARDS.

WINNERS OF THE CHAMPIONSHIP CUP.

Date	Winner	Loser	Won by	Time h	Time m
1870*Feb. 11	W. Cook	J. Roberts, sen.	117	5	0
1870 April 14	J. Roberts, jun	W. Cook	478	3	4
1870 May 30	J. Roberts, jun.	A. Bowles	246	4	10
1870 Nov. 28	Joseph Bennett	J. Roberts, jun.	95	4	45
1871 Jan. 30	J. Roberts, jun.	Joseph Bennett	363	3	22
1871 May 25	W. Cook	J. Roberts, jun.	15	3	50
1871 Nov. 21	W. Cook	Joseph Bennett	58	4	23
1872 Mar. 4	W. Cook	J. Roberts, jun.	201	3	27
1874 Feb. 24	W. Cook	J. Roberts, jun.	216	3	10
1875 May 24	J. Roberts, jun.	W. Cook	163	3	42
1875 Dec. 20	J. Roberts, jun.	W. Cook	135	3	35
1877 May 28	J. Roberts, jun.	W. Cook	223	3	18

1878-9.—Title in abeyance from the middle of 1878, as in the absence of W. Cook, the last holder of the Cup, and J. Roberts, jun. in India, no one claimed a right to it.

Cook challenged for the Cup on May 2, 1878, and no one covering the deposit, he became Champion two months afterwards, but on leaving England later in the year he resigned the title.

Date.	Winner.	Loser.	Won by	Time h	Time m
1880 Nov. 8	Joseph Bennett	W. Cook	51	4	10
1881 Jan. 12-13	Joseph Bennett	T. Taylor	90	4	52
1881 April 13	Joseph Bennett	F. Shorter (latter forfeited).			

1881 Sept.—Joseph Bennett resigned through accident in which he broke his arm and sustained other injuries.

Date.	Winner.	Loser.	Won by	Time h	Time m
1885†Mar. 30, 31 / April 1	J. Roberts, jun.	W Cook	92	11	30
1885‡June 1, 2, 3, 4	J. Roberts, jn.	Joseph Bennett	1640	5	54

* 1,200 up, † and ‡ 3,000 up, the rest 1,000 up.

THE CHAMPIONSHIP.

Under the rules (revised March, 1898) of the B.A.

Date	Winner.	Loser.	Points up.	Won by
1899 Jan. 9 to 14	C. Dawson	J. North	9,000	4,285
1900 Apl 16 to 23	C. Dawson (holder)	H. W. Stevenson	9,000	2,225
1900 Dec. 31 to Jan. 5, 1901	H. W. Stevenson	C. Dawson	9,000	2,594
1901 Apl 8 to 13	C. Dawson	H. W. Stevenson	9,000	3,204
1901 Nov 11	H. W. Stevenson (challenger) declared champion by the Billiards Association.			
1903 Mar 16 to 21	C Dawson	H. W. Stevenson	9,000	300
1908	M. Inman challenged and took the championship without playing.			
1909 Mar 8 to 13	M. Inman	A. E. Williams	9000	1,333

BILLIARDS CONTROL CLUB.

1909 Apl., H. W. Stevenson declared Champion by the Billiards Control Club.

1910 Oct. 10 to 22	H. W. Stevenson	M. Inman	18,000	1,093
1911 Apl 17 to 29	H. W. Stevenson	M. Inman	18,000	1086

SCORING OFF THE RED BALL.

On August 25, 1909, G. Gray, a Queenslander, aged 17, made a break of 836 (831 off the red ball) in a match with F. Lindrum, at Melbourne, Australia. He made 277 hazards. The Billiards Association gave a certificate of this performance as the record break at that time. Gray visited England in the season of 1910-11, and made a wonderful series of breaks, including 2,196 (unfinished), 1,944 of these points being off the red ball.

GRAY'S BREAKS OF OVER 1,000 IN ENGLAND
(Between November, 1910, and March, 1911)

1,143 (366, 765 off red), v. W. A. Lovejoy, London, November 10 and 11.1910.
1,058 (1,056 off red), v. W. Cook, London, Nov. 14 and 15, 1910.
1,140 (1,116 off red), v. A. Raynor, Sheffield, November 22, 1910.
1,024 (1,014 off red), v. G. Nelson, Newcastle, December 4, 1910.
1,143 (off the red), v. A. Earnshaw, Accrington, December 28 and 29, 1910.
1,200 (894 and 279 off the red), v. E. Diggle, Nottingham, January 5 and 6, 1911.
1,318 (1314 off the red), v. E. Diggle, Nottingham, January 6 and 7, 1911.
1,169, v. E. Diggle, at Liverpool, January 11 and 12, 1911.
1,092, v. J. Duncan, at Cardiff, January 26, 1911.
1,340 (330 off the red), v. J. Duncan, Cardiff, January 28, 1911.
1,244 (1,242 off the red), v. E. Diggle, at Birmingham, Feb. 1, 1911
1,212 (1,206 off the red), v. E. Diggle, at Birmingham, Feb. 4,1911
1,402 (1,335 off the red), v. E Diggle, at Manchester, Feb 7, 1911.
1,278, v. G. Nelson, at Southampton, Feb. 28 and March 1, 1911.
1,576, v. G. Nelson, at Southampton, March 1 and 2, 1911.
1,024, v. G. Nelson, at Southsea, March 8, 1911.
1,054, v. C. Harverson, at Holborn Hall, London, March 15, 1911.
2,196 (unfinished) (1,944 off the red), at Holborn Hall, Mar. 18, 1911.
1,201 (1,197 off the red), v. C. Harverson, at Holborn Hall, March 21 and 22, 1911.
1,001 (993 off the red), v. C. Harverson, at Holborn, Hall, March 22 and 23, 1911.
1,295 (1,293 off the red), v. C. Harverson, at Holborn Hall, March 24 and 25, 1911.

Under the B. A. laws the record break in England is 802 made by H. W. Stevenson, in London, February 16, 1905, in a match against C. Dawson. The break occupied 55 minutes.

H. W. Stevenson made a break of 542, 354 being entirely off the red ball in London, April 16, 1909, in a match against C. Harverson. Stevenson occupied for his first 100 4min., second 5½min., third 7½min., fourth 7min. 20sec., fifth 7min., and the odd 42 points 3½min., making in all nearly 35min.

M. Inman made 100 consecutive hazards off the red ball in a match with C. Harverson at the Grand Hall, Leicester Square, London, on October 12, 1906.

C. Dawson made 279 by losing hazards off the red, at Manchester, against C. Harverson on January 18, 1899.

The highest authenticated break at snooker pool is 73 by J. Harris, of Manchester, against A. Raynor, at Orme's Rooms, Manchester, on November 21, 1907. J. Roberts has equalled this break.

HIGHEST BREAKS OF LEADING PLAYERS.

(Since the push-stroke was abolished in 1898.)

G. Gray	2,196	F. Bateman	545
F. Lindrum	1,239	F. Weiss	541
C. Dawson	823	W. Cook, jun.	476
J. Roberts	821	W. A. Lovejoy	463
H. W. Stevenson	802	W. Mitchell	435
E. Diggle	791	J. Mack	394
*C. Dawson	748	B. Elphick	343
T. Reece	692	W. Osborne	325
M. Inman	625	J. Harris	347
A. E. Williams	593	J. Duncan	320
T. Aiken	577	W. J. Peall	195
C. Harverson	567		

*Dawson made 823 under Rimington-Wilson's rules in London, December 6, 1907.

WINNERS OF IMPORTANT EVENTS, 1910-11.

(The Billiard Association.)

Amateur Championship of England—H. C. Virr.
Amateur Championship of Scotland—Major H. L. Fleming.
Amateur Championship of Ireland—J. Nugent.
Amateur Championship of Wales—W. Edgar Thomas w.o. No competition this year.
Amateur Championship of the United Kingdom—H. C. Virr (England).
Amateur Championship of Victoria, Australia—C. L. Von der Luft.
Amateur Championship of New South Wales—H. A. Rumball.
Amateur Championship of New Zealand—F. Lovelock.
Amateur Championship of Australasia—C. L. Von der Luft.
Billiard Association Amateur Handicap—C. C. Cox.
Cambridge Challenge Cue.—A. D. McLaren, Downing.
Oxford Challenge Cue.—C. M. Burrell, University.

THE LONDON TOURNAMENT, 1910-11.

(Promoted by Messrs. BURROUGHES & WATTS.)

	Won	Lost	Agg.	Average Break
E. Diggle (rec. 1,000)	6	2	71,005	39.97
M. Inman (rec. 1,000)	6	2	70,301	33.75
T. Reece (rec. 2,250)	4	4	66,360	32.72
C. Harverson (rec. 2,250)	2	6	66,403	28.29
H. W. Stevenson (scr.)	2	6	57,532	37.44

PREVIOUS WINNERS AND RUNNERS-UP.

1904–5.—C. Harverson and M. Inman.
1905–6.—E. Diggle and M. Inman a tie.
1906–7.—H. W. Stevenson; Diggle and Inman tie for second place.
1907–8.—T. Reece and C. Dawson.
1908–9.—H. W. Stevenson and M. Inman.
1909–10.—M. Inman and E. Diggle.
1910–11.—E. Diggle and M. Inman a tie.

In December, 1908, H. W. Stevenson made a break of 759 in Burroughes and Watts' rooms. This is the highest break made in any of the London tournaments since the rules were revised.

In the Final game of the Burroughes and Watts' Tournament, 1906-07, H. W. Stevenson beat C. Dawson. On the closing day Stevenson had the extraordinary average of 125, and his figures for the whole match were 89.83—a record. Dawson's average was 37 31.

SNOOKER POOL CHAMPIONSHIP.

	Played	Won	Lost	Agg'te.
C. Harverson	96	67	29	4,849
H. W. Stevenson	96	59	37	4,570
E. Diggle	*96	50	44	4,186
T. Reece	*96	35	60	3,979
M. Inman	*96	27	68	3,081

*Remaining games ended in a tie.

AMATEUR CHAMPIONSHIP of the UNITED KINGDOM, 1911.

(The Billiard Association: Re-modelled Championship).

THE NATIONAL CHAMPIONSHIPS.

ENGLAND.—*Southern Section Final:* A. W. T. Good, 1,000; A. W. Sellar, 713.
Northern Section Final: H. C. Virr, 1,000; G. A. Hegginbottom 857.
Western Section Final: C. L. Taylor, 1,000; R. Thomas, 937
English Semi-Final: H. C. Virr, 1,000; C. L. Taylor, 347.
Final: H. C. Virr, 2,000; A. W. T. Good, 1,465.

WALES.—W. E. Thomas (holder), w.o.

IRELAND.—*Final:* A. T. Marsh, 1,000; J. M. Meldon, 863.
Challenge Round: J. Nugent, 2,000; A. T. Marsh, 1,969.

SCOTLAND.—*Final:* Major Fleming, 1,000; M. Smith, 590.
Challenge Round: Major Fleming, 2,000; R. Blair, 1,202.

THE INTERNATIONAL CHAMPIONSHIPS.

SEMI-FINAL STAGE.

Major Fleming (Scotland), 1,000; W. E. Thomas (Wales), 690.
H. C. Virr (England), 1,000; J. Nugent (Ireland), 721.

THE FINAL.

H. C. Virr (England), 3,000; Major Fleming (Scotland), 2,716.

THE AMATEUR CHAMPIONS.

1888‡H. A. O. Lonsdale, 500, beat J. Tither, 356.
1888 A. P. Gaskell, 1,500, beat H. A. O. Lonsdale, 1,339.
1889 A. P. Gaskell, w.o., Mr. Rackets (ill).
1889 A. P. Gaskell, 1,500, beat E. W. Alabone, 1,278.
1890 A. P. Gaskell, 1,500 beat S. H. Fry, 1,395.
1890 A. P. Gaskell, 1,500, beat N. Defries, 805.
1890 W. D. Courtney, 1,500, beat A. P. Gaskell, 1,411.
1891 W. D. Courtney, 1,500, beat A. P. Gaskell, 971.
1891*A. P. Gaskell, 1,500, beat W. D. Courtney, 1,188.
1892†A. R. Wisdom won three games.
1892*a*S. S. Christey, 1,500, beat S. H. Fry, 928.
1893*b*A. H. Vahid, 1,500, beat S. S. Christey, 1,393.
1893*c*S. H. Fry, 1,500, beat A. R. Wisdom, 1,239.
1894 H. Mitchell, 1,500, beat A. Vinson, 1,464.
1894 T. Maughan, 1,500, beat H. Mitchell, 1,202.
1896 S. H. Fry, 1,500, beat T. Maughan, 1,430.
1899*d*A. R. Wisdom, 1,500, beat S. H. Fry, 1,297.
1900 S. H. Fry, 1,500, beat A. R. Wisdom, 1,428.
1901 S. S. Christey, 1,500, beat W. S. Jones, 1,305.
1901 A. W. T. Good, 2,000, beat S. S. Christey, 1,689.
1902 A. W. T. Good, 2,000, beat A. J. Browne, 1,669.
1903 A. R. Wisdom, 2,000, beat A. W. T. Good, 1,783.
1903 S. S. Christey, 2,000, beat C. V. Diehl, 1,314.
1904 W. A. Lovejoy, 2,000, beat A. W. T. Good, 1,733.
1905 A. W. T. Good, 2,000, beat G. A. Heginbottom, 1,739.
1906 E. C. Breed, 2,000, beat A. W. T. Good, 1,620.
1907 H. C. Virr, 2,000, beat J. Nugent, 1,893.
1908 H. C. Virr, 2,000, beat G. A. Heginbottom, 1,841.
1909 Major Fleming 2,000 beat H. C. Virr 1,501.
1910 H. A. O. Lonsdale, 2,000, beat Major Fleming, 1,882.
1911 H. C. Virr, 3,000, beat Major Fleming, 2,716.

‡ First Competition for cup presented by Messrs. Orme and Sons, Manchester, &c. *Gaskell won Messrs. Orme's cup outright. † Second cup by Messrs. Orme, played for on the American tournament principle. *a* Played for the first time under the auspices of the Billiards Association. *b* First spot-barred Championship. *c* Last match for the Messrs. Orme's cup. *d* Played under B.A. revised rules. In 1905 there were qualifying heats for the first time in London, Manchester and Ireland.

RECORDS.

The highest break in the Amateur Championships of the Billiards Association is 188 by Mr. G. A. Heginbottom on March 10, 1908. In a private game Mr. Heginbottom has made a break of 293.

On November 5, 1902, Mr. A. W. T. Good, in his Championship final with Mr. A. J. Browne, made a break of 155, of which 153 came off the red ball alone.

REMARKABLE PERFORMANCES.

CRADLE CANNONS.

THE FIRST—

W. A. Lovejoy v. C. Harverson, at the Brompton Road Billiard Hall, January 18 and 19, 1907. Break 603 (284 cradle cannons).

THE LAST—

T. Reece v. W. Chapman, at Messrs. Burroughes and Watts' London Rooms, June 3 to July 6, 1907. Break, 499,135 (249,552 cradle cannons).

The official record for a break by the anchor or cradle cannon is 42,746, made May 29-June 4, 1907, by W. Cook.

In a match at Sydney, Australia, during 1907, H. W. Stevenson made a break of 580 in 40 minutes. Stevenson in three successive visits to the table put together 475, 391, and 580, aggregating 1,446, which is his record for three following innings.

Earl de Grey has made breaks of 1868 and 1904 by means of the cradle cannons at the Turf Club.

H. W. Stevenson, at Argyll Hall, London, on April 2, 1900, scored 648 in one break extending over 55 minutes, against E. Diggle, in a heat for the Championship; and 788 in 47 minutes playing Dawson in a "Test" match at Ginnett's Circus, Newcastle-on-Tyne, April 21, 1904.

John Roberts, at the Egyptian Hall, London, on March 7, 1900, made a break of 584 off Bonzoline Balls, against H. W. Stevenson. In all Roberts scored 1,163 under the rules of the Billiards Association in 66 minutes. Roberts scored 1,301 in one hour and 35 minutes, in three hands, on March 22, 1895, while playing in London against C. Dawson. On November 1, 1895, J. Roberts, playing against C. Memmott in London, scored 1,278 in 85 minutes.

John Roberts, at the Egyptian Hall, London, on December 10, 1898, compiled a break of 514 in a match with Sala. He made 124 losing hazards off the red. The previous best was 93 hazards by Roberts himself.

J. Roberts and C. Dawson played 18,000 up, on level terms, for £200 and the Championship, on March 20—April 3, 1899, in London, when Roberts won by 1,814.

J. Roberts, in a match for £200 with E. Diggle, at the Gentlemen's Concert Hall, Manchester, on May 3 and 4, 1894, made a break of 1,392, this being the best spot-barred break on record.

J. Roberts played a farewell match at Henley's Circus, Argyll Street, London, in May and June, 1906. Result: Roberts, 18,000; E. Diggle (rec. 2,500), 17,394.

E. Diggle, in a match with John Roberts (24,000 up, Roberts conceding 9,000), at the Argyll Hall, London, on January 4, 1895, compiled a break of 985—the record for a Standard table, and the greatest spot-barred break ever made in London.

W. J. Peall, in an exhibition match with C. Dawson, at the Westminster Aquarium, London, on November 6, 1890, scored 3,304 (92, 3, 151, 23, 172, 120, and 400 spots), the largest all-in break on record.

W. J. Peall, in a game of 15,000 up with G. Collins, at the Royal Aquarium, London, on November 4, 1886, put together an unfinished break of 2,002, and on resuming the following day increased it to 2,413. It included 334, 449, and 3 spots. Peall conceded Collins 5,000 points, and won by 3,388.

W. Cook holds the record for a sequence of close-cannons under the present rules (159 in a break of 347). He made these playing W. A. Lovejoy, at Messrs. Thurston's Hall, London, on September 13, 1905.

The authenticated record for consecutive cannons is held by H. W. Stevenson, who made 195 in a break of 458, at the Billiard Hall, Argyll Street, London, on January 29, 1896, against C. Memmott. E. Diggle made 168 consecutive cannons on January 5, 1895, when playing John Roberts in London, and John Roberts, 165, at Pretoria, South Africa, August 21, 1894, in a match with C. Harverson.

H. W. Stevenson beat C. Dawson by 1,690 in a game of 18,000 up in February, 1905. By this victory Stevenson earned the right to play J Roberts a match of 18,000 up. Stevenson receiving 2,000 start at Westminster, May 22 to June 3, 1905. Result, Stevenson 18,000 ; Roberts 16,480. Stevenson's average 28.5, Roberts's average 28.8.

Biggest break on the old Championship table, 225, by J. Roberts, March 14, 1890.

W. J. Peall scored 1,000 in 44 minutes, Saturday, May 3, 1884.

Biggest break in a match for money—2,170 (721 spots), W. J. Peall, in a match for £400 with F. White, Westminster Aquarium, January 16, 1890.

W. Mitchell, at the Royal Aquarium, November 3, 1885, made a break of 1,620 (536 spots) in playing against Peall. The latter, in the same match, on November 4, scored 1,709, (18 and 543 spots).

The late J. North, on November 28, 1885, in a match against Roberts, made a capital break of 1,066, including 95, 73, 25 and 16 consecutive pull-backs.

In the match between John Roberts and E. Diggle, on April 15, 1898, wherein the former conceded 6,500 points in 21,000, spot and push strokes barred, Roberts was responsible for a contribution of 679.

The greatest number of screw-back shots was 186, made by J. G. Sala, at the Westminster Aquarium, March 24, 1888.

C. Dawson, of Huddersfield, in a match with G. Ryder, of Manchester, at Messrs. Burroughes and Watts's Showrooms, Manchester, on September 20, 1890, made a break of 1,848 (including 613 spot strokes).

C. Dawson, in a spot-barred game with W. Mitchell, at the Westminster Aquarium, London, on January 19, 1893, made a break of 933 with the balls jammed in the corner of the pocket.

F. C. Ives, in a six-days' match with J. Roberts for £1,000 at the Humphreys Hall, Knightsbridge, London, in 1893, made a break of 2,539. Ives commenced the break on June 1, and finished the following day, though he could have gone on had he desired to do so. The balls were close in the jaws of the pocket but were not jammed.

K. Kerkau, the German champion, on an American table of 10ft. by 5ft., has made such sequences of cannons as 2,194, 3,843 and 7,156. The last-named was made in a cannon game of 21,000 up, at Zurich, in the Spring of 1901. For his run of 7,156 Kerkau was at the table five days, and although conceding Jean Bruno, the Hungarian, 12,000 start, the game finished: Kerkau, 14,000; Bruno, 12,446.

In May, 1909, Mr F. Garside playing Sir C. Kirkpatrick at snooker pool in a competition, complied 99 without receiving or giving a point by way of penalty. Kirkpatrick who received 15 scored 31. Thus no fewer than 115 out of a possible 147 points (made up of 15 reds and 15 blacks, and then all the coloured balls in rotation) were scored—a phenomenal performance.

At the Billiard Saloon of the Bull and Gate, Kentish Town London, in the winter of 1898-99, a 10-pool was played by well-known amateurs. Mr. R. J. Hawkins cleared the board by potting nine balls in succession, in brilliant style.

The London Inter-Hospital Championship (1911), which carries with it a handsome cup and gold medals, was won by St. Bartholomew's.

At the Billiards Control Club, March 29, 1911, the final heat of 1,000 up in the Stock Exchange Championship between Colin Smith and Walter Goolden resulted:—Smith, 1,000; Goolden, 781.

:: BAILEY'S ::
TURNSTILES

(The Oldest Makers in Lancashire)

BAILEY'S TURNSTILES are ABSOLUTELY RELIABLE; in other words truthful. They prevent that congestion which gives rise to murmurs from an impatient crowd. To secure perfect records fit your grounds or entrances with BAILEY'S TURNSTILES. Adopted by the principal exhibitions, pier companies, and racecourses. Apply for Book A and particulars to Manufacturers—

W. H. BAILEY & Co., LTD.,
SALFORD,
MANCHESTER.

BOWLING, 1911.

BLACKPOOL SWEEPSTAKES (Talbot Hotel.)

	Winner.	Runner-up.	Entries.
1878	W. Mills, Newton Heath	———	—
1879	T. Baron, Little Hulton	———	—
1880	J. Aldred, Newton Heath	———	—
1881	W. Dewhurst, Preston	———	—
1882	T. Hart, Lostock	T. Baron	94
1883	W. Parker, Blackburn	J. Green	144
1884	Richard Barlow, Horwich, and J. Butler, Hollinwood, divided	Jos. Fielding, sen.	172
1885	T. Carter, Preston	T. Wilson	208
1886	J. Rothwell, West Leigh	H. Brocklebank	240
1887	T. Salisbury, Blackpool	H. Baines	304
1888	D. Greenhalgh, Horwich	W. Bromilow	376
1889	J. Bowden, Little Hulton	John Hilton	378
1890	D. Greenhalgh, Horwich	W H. Law	384
1891	H. Rutter, Blackrod	H. Brocklebank	368
1892	W. Balmer, West Leigh	James Seddon	320
1893	John Peace, Huddersfield	D. Greenhalgh	406
1894	T. Berry, Blackpool	Walter Hopwood	448
1895	Gerard Hart, Blackrod	Arthur Sugden	512
1896	R. Mather, Westhoughton	E. Barton	416
1897	T. Meadows, West Leigh	J. Rothwell	492
1898	T. Heyes, Aspull	C. Hudson	512
1899	J. Peace, Huddersfield	J. Aspinall	620
1900	E. Barton, Great Harwood	G. Beatty	688
1901	J. Platt, Blackpool	H. Fairhurst	568
1902	James Ward, Oldham	H. Dootson	576
1903	W. Fairhurst, Ince	E. Wolstenholme	704
1904	C. Farrington, Howe Bridge	Eli Yates	576
1905	M. Sharples, Chorley	G. Beatty, Burnley	640
1906	W. Taylor, Little Hulton	G. Hart, Blackrod	672
1907	J. Bagot, South Shore	J. Cross, Thatto Heath	816
1908	S. Massey, Bolton	T. Barlow, Bolton	832
1909	W. H. Law, Haslingden	R. Mawdsley, Freshf'ld	880
1910	R. Hart, Blackrod	L. Banks, Atherton	1000
1911	F. Threlfall, Belfast	T. Meadows, Leigh	1000

Eighth Round.

W. Fairhurst, Standish, 2, 21; C. Roberts, Warrington, 4, 17.
F. Threlfall, Belfast, 4, 21; W. Simm, Aspull, 4, 14.
G. Hart, Blackrod, scratch, 21; R. Hart, Blackrod, 19.
T. Meadows, Leigh, 1, 21; J. Shaw, North Ashton, 4, 17.

Semi-Final Ties.

T. Meadows, (1), 1 1 0 2 0 0 0 2 0 2 0 1 0 2 1 2 2 1 0 0 0 1 0 2—21.
G. Hart (scr.), 0 0 2 0 2 1 2 0 2 0 1 0 1 0 0 0 0 0 1 2 1 0 2 0—17.

F. Threlfall, (4), 0 1 1 0 1 1 2 1 1 0 0 1 0 0 0 1 1 0 2 0 0 0 2 1 0 1–21
W. Fairhurst (2), 2 0 0 1 0 0 0 0 0 1 1 0 1 2 1 0 0 1 0 1 1 1 0 0 1 0–16

Final Tie.

F. Threlfall, (4), 0 2 2 0 0 1 0 1 0 0 2 0 0 0 1 0 2 1 1 0 1 1 0 1 1—21
T. Meadows (1), 2 0 0 1 2 0 1 0 1 1 0 2 2 2 0 2 0 0 0 2 0 0 1 0 0—20

BRITISH CROWN GREEN AMATEUR ASSOCIATION.

Championship for the Crosfield County Cup and Medals.

Individual Merit Championship.—J. Stead, Yorkshire, 1; G. Ashcroft, Lancashire, 2; Ike Bradburn, Staffordshire, 3; E. Morley, Cheshire, 4.

THE COUNTY MATCHES: CROSFIELD CUP.

CHESHIRE v. LANCASHIRE.

At Stretford.

Cheshire	218
Lancashire	203

Majority, 15.

At Bowdon.

Cheshire	227
Lancashire	181

Majority, 48.

CHESHIRE v. DERBYSHIRE.

At New Mills.

Cheshire	208
Derbyshire	208

A Tie.

At Stockport.

Cheshire	222
Derbyshire	218

Majority, 4.

CHESHIRE v. YORKSHIRE.

At Heatley.

Cheshire	236
Yorkshire	220

Majority, 16.

At Holbeck.

Cheshire	205
Yorkshire	217

Majority, 12.

CHESHIRE v. STAFFORDSHIRE.

At Lostock.

Cheshire	220
Staffordshire	210

Majority, 10.

At Wolverhampton.

Cheshire	231
Staffordshire	191

Majority, 40.

YORKSHIRE v. DERBYSHIRE.

At Whaley Bridge.

Yorkshire	239
Derbyshire	189

Majority, 50.

At Holbeck.

Yorkshire	247
Derbyshire	153

Majority, 94.

YORKSHIRE v. STAFFORDSHIRE.

At Wolverhampton.

Yorkshire	232
Staffordshire	206

Majority, 26.

At Holbeck.

Yorkshire	223
Staffordshire	195

Majority, 28.

LANCASHIRE v. STAFFORDSHIRE.

At Heaton Mersey.

Staffordshire	214
Lancashire	208

Majority, 6.

At Wolverhampton.

Staffordshire	228
Lancashire	195

Majority, 33.

LANCASHIRE v. DERBYSHIRE.

At Old Trafford.

Lancashire	238
Derbyshire	159

Majority, 79.

At Buxton.

Lancashire	227
Derbyshire	171

Majority, 56.

LANCASHIRE v. YORKSHIRE.

At Liverpool.

Lancashire	221
Yorkshire	202

Majority, 19.

At Holbeck.

Lancashire	221
Yorkshire	204

Majority, 17.

STAFFORDSHIRE v. DERBYSHIRE.

At New Mills.

Staffordshire	217
Derbyshire	216

Majority, 1.

At Longton.

Staffordshire	229
Derbyshire	166

Majority, 63.

TABLE OF POSITIONS AND POINTS.

	P.	W.	L.	Aggregate Pts.	Pts.
1.—CHESHIRE	4	4	0	1767	8
2.—YORKSHIRE	4	2	2	1784	4
3.—LANCASHIRE	4	2	2	1694	4
4.—STAFFORDSHIRE	4	2	2	1690	4
5.—DERBYSHIRE	4	0	4	1480	0

LANCASHIRE AMATEUR ASSOCIATION.

CROSFIELD CUP AND ASSOCIATION CHAMPIONSHIP.

Semi-Final.—Swinton Liberals, 241; Whitecross, Warrington, 214. Warrington Cemetery and Wigan Subscription tied with 211 points each, Warrington winning on the play off by 27 points.

Final.—Swinton Liberals, 218; Warrington Cemetery, 209.

ASSOCIATION.—*Final.*—Newton-le-Willows, 1; Leigh Railway, 2.

INDIVIDUAL MERIT.—J. Charnock, St. Helens, 1; W. Thomson, Liverpool, 2; W. Mawdsley, Liverpool, 3; T. Ellison, Warrington, 4; G. Ashcroft, Wigan, 5; R. Williamson, Manchester, 6; H. Arnold, Didsbury, 7; F. Fitton, Fylde Dist., 8.

GOLD MEDALS.—Best Aggregate.—Against Cheshire: P. Talbot, Newton-le-Willows; against Yorkshire: S. Sladen, Withins; against Staffordshire, J. Fairhurst, Chorlton: against Derbyshire: J. W. G. Coombs and J. Fairhurst, tie.

YORKSHIRE AMATEUR ASSOCIATION.

CHALLENGE CUP AND ASSOCIATION CHAMPIONSHIP.

Semi-Finals.—Cleckheaton P.B., 232; Waterloo, 167. Taylor Hill, 222; Dalton Liberal, 202.

Final.—Cleckheaton Punch Bowl, 222; Taylor Hill, 201.

INDIVIDUAL MERIT.—G. P. Thewlis, Taylor Hill, 1; A. Jagger, Cleckheaton, 2; N. Hanson, Lockwood, 3; J. Stead, Spen Victoria, 4.

CHESHIRE ASSOCIATION.

BRUNNER CUP AND ASSOCIATION CHAMPIONSHIP.

Semi-Finals.—Bamford Arms, 222; Heatley Railway, 180; Griffin, Bowdon, 203; Lostock Alkali, 199.

Final.—Griffin, Bowdon, 222; Bamford Arms, 167.

INDIVIDUAL MERIT.—H. Coupe, Hazel Grove, 1; T. Lea, Heatley, 2; O. Malpass, Hazel Grove, 3; J. T. Chester, Bowdon Griffin, 4; E. Morley, Bowdon Griffin, 5; J. Culshaw, Bowdon Griffin, 6; J. Walker, Winnington, 7; J. T. Wivell, Birkenhead, 8.

GOLD MEDAL.—Best Aggregate.—Against Yorkshire, Lancashire, Derbyshire and Staffordshire, W. Flavell, Winnington.

DERBYSHIRE AMATEUR ASSOCIATION.

INDIVIDUAL MERIT.—J. Swallow, Compstall, 1; G. Lomas, Fairfield, 2; G. Nadin, Chinley, 3; C. Garside, Fairfield, 4.

BRITISH PARKS AMATEUR ASSOCIATION.

INDIVIDUAL MERIT CHAMPIONSHIP.—C. Beckett, Lancashire, 1; H. Heaton, Liverpool, 2; L. Proctor, Yorkshire, 3; A. Anderson, Yorkshire, 4.

YORKSHIRE V. NOTTINGHAM. Played in Nottingham.—Yorkshire, 482; Notts, 370. Majority, 112.

LANCASHIRE V. YORKSHIRE. Played at Bradford.—Lancashire, 433; Yorkshire, 420. Majority, 13.

ENGLISH BOWLING ASSOCIATION.

(Level Greens.)

Rink Champions.—Banbury Chestnuts; *runners-up*—Reading West End. *Individual merit.*—J. Postlethwaite, Carlisle Courtfield; *runners-up*—J. Work, Tunbridge Wells Grove. *International championship.*—England.

	Won	Lost	For	Agst.	Margin	Pts.
England	3	0	230	199	+31	6
Wales	2	1	228	207	+21	4
Scotland	1	2	222	239	—17	2
Ireland	0	3	213	218	—35	0

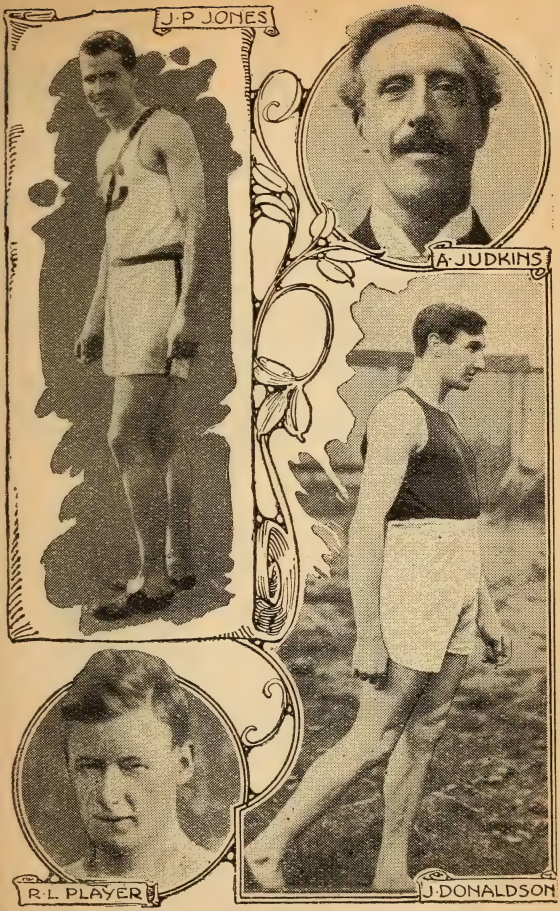

CHAMPIONS OF 1911.

J. P. JONES, the American Mile Runner, A. J. JUDKINS, the International Goalkeeper at Water Polo, R. L. PLAYER, the Racing Cyclist (*Photo, E. Hulton & Co., Ltd., Manchester*); J. DONALDSON, the greatest professional Sprinter (*Photo, E. Hulton & Co., Ltd., Manchester*).

Tyldesley & Holbrook

(LANCASHIRE COUNTY & ALL ENGLAND ELEVEN.)

(27 YEARS' EXPERIENCE in the SPORTS TRADE.)

PRACTICAL SPORTS OUTFITTERS.

T. & H. supply Boxing Gloves to the Principal Fights in the North.

PUNCH BALLS.

6/10, 7/10, 9/1, 10/10, 14/6, 16/6, 18/6, 21/-, 25/-, post free.

SWING BAGS.

5/10, 7/10, 10/10, 12/10, 15/4, 21/-, post free.

BOXING BOOTS.

Light leather Sole, 4/6, per post, 4/10.
Box Calf 10/9, post free.
Rubber Soles, 3/10, post free.

SHOES.

2/1, 2/7, post free.

VESTS.

1/1, 1/5, 2/-, pst. fr.

DRAWERS.

1/1, 1/4, 1/7, 1/10, 2/-, 2/4.

BOXING GLOVES.

4/11, 6/5, 8/11, 10/11, 12/6, 14/6.

BRYANS'

4, 6, or 8oz. 15/6, Set of 4, post free.

EVERYTHING FOR SPORT. CATALOGUES FREE.

109, DEANSGATE, MANCHESTER.

BOXING.

THE AMATEUR CHAMPIONSHIPS.

At Alexandra Palace, London, April 5, 1911.

BANTAM-WEIGHTS (8st. 4lb and under).

First Series.—T. Vail (Northampton Institute) beat T. Morgan (Lynn A.C.); H. Mathis (Battersea B.C.) beat A. W. Daynes (Columbia B. and A.C.); A. Wye (Columbia B. and A.C.) beat G. Gilbert (Mildmay R.C.); W. W. Allen (Polytechnic B.C.) beat W. J. Cullen (unattached, Liverpool); H. Hemming (Birmingham A.C.) beat R. W. Bailey (unattached, Hastings); W. Webb (St. Pancras B.C., holder) beat F. A. Shelley (Williams and Robinson A.C.); J. Hughes (Scottish National A.C.) beat H. Shankster (Rugby B.C.).

Second Series.—Allen beat Wye; Webb beat Mathis; Hughes beat Vail; Hemming retired with a broken arm.

Third Series.—Allen beat Webb; Hughes a bye.

Final.—Allen beat Hughes. Allen improved as he went on, and, scoring well with both hands, won easily.

FEATHER-WEIGHTS (9st. and under).

First Series.—K. Erskine (Scottish National A.A.C.) beat S. W. Hebblewhite (Battersea B. and A.C.); T. O'Grady (Lynn A.C.) beat W. Waller (Victoria A. and B.C.); W. Rayson (Gainsford A.C.) beat T. S. Huss (Lynn Institute, Cardiff); H. Bowers (St. Pancras B.C.) beat F. Williams (unattached, Aldershot); C. O'Brien (Victoria A. and B.C.) beat K. J. Beador (Mildmay R.C.); R. Lloyd (Lynn A.C.) beat A. Taylor (Charterhouse B.C.); J. Connolly (Edinburgh A.G.S.) beat B. Seeley (Battersea B. and A.C.); G. Baker (Hendon B. and A.C.) beat W. Cox (Belgrave Harriers B.C.); C. W. Varndell (Polytechnic B.C.) beat Barret-Mourrier (France); Pessieto (France) beat C. Manning (Northampton and County A.A.C.); T. Lang (Melville A.A.C., Edinburgh) a bye.

Second Series.—O'Grady beat O'Brien; Connolly beat Pessieto; Bowers beat Varndell; Rayson beat Baker; Erskine beat Lang; Lloyd a bye.

Third Series.—Erskine beat Lloyd; Bowers beat Rayson; Connolly beat O'Grady.

Fourth Series.—Bowers beat Connolly; Erskine a bye.

Final.—Bowers beat Erskine. A popular winner.

LIGHT-WEIGHTS (10st. and under).

First Series.—J. L. Andrews (Gainsford A.C.) beat W. Shepherd (1st Dorset Regiment); W. Cowan (Mildmay R.C.) beat Lieut. G. le Q. Martel (Royal Engineers, Chatham); E. Thrower (St. Pancras B.C.) beat T. Symonds (Belgrave Harriers B.C.); A. Spenceley (Old Goldsmiths' A.B.C.) beat W. G. Gascoigne Northampton Institute G.C.); Damasso (France) beat G. Yvon (Jersey Swimming Club); J. Stevenson (Scottish National A.A.C.) beat A. J. Johnson (unattached, Grays); E. Jeal (Bermondsey Catholic A.C.) beat T. Swadling (Old Boys' Brigade, Newport); G. Fidler (Rugby B.C.) beat H. N. Avis (Belsize B.C.); F. Grace (Eton Mission B.C.) beat J. H. Winters (Polytechnic B.C.); H. P. Condor (Bermondsey Catholic A.C.) beat B. Manning (Northampton and County A.A.C.); P. Doyle (Kirkcaldy A.B.C.) beat J. J. Foxton (unattached, Colchester).

Second Series.—Grace beat Andrews; Spenceley beat Stevenson; Condor beat Doyle; Cowan beat Fidler; Thrower beat Damasso; Jeal a bye.

Third Series.—Spenceley beat Jeal; Thrower beat Condor (the latter disqualified); Grace beat Cowan.

Fourth Series.—Spenceley beat Grace; Thrower a bye.
Final.—Spenceley beat Thrower. Thrower retired about half-way through the bout.

MIDDLE-WEIGHTS (11st. 4lb and under).

First Series.—Capt. G. Lindsay (Belsize B.C.) beat T. Kent (Scottish National A.A.C.)), Kent disqualified; E. R. Maund (Belsize B.C.) beat D. MacNaughton (Scottish National A.A.C.); W. Bradley (Bermondsey Catholic A.C.) beat L. Gainsford (Lynn A.C.); S. V. Bacon (Lynn A.C.) beat T. J. Leary (Belgrave Harriers B.C.); I. C. Bozes (Leith A.B.C.) beat S. H. Tanner (Dresden Sports Club); W. Child (Cambridge A.B.C.) beat V. H. Baker (unattached, Chelmsford).
Second Series.—Bradley beat Lindsay; Bacon beat Maund; Child beat Bozes.
Third Series.—Child beat Bacon; Bradley a bye.
Final.—Child beat Bradley. Won cleverly.

HEAVY-WEIGHTS (any weight).

First Series.—R. Smith (A Division, Metropolitan Police A.C.) beat W. L. W. Leach (Polytechnic B.C.); Bruce Logan (Belsize B.C.) beat G. Potvine; W. Hazell (City Police A.C.) beat E. F. Welling Laurie (Kensington School of Arms); D. D. Wardrop (Scottish National A.A.C.) beat A. Neret (France); S. Ellis (A Division, Metropolitan Police A.C.) a bye.
Second Series.—Ellis beat Wardrop; Smith beat Rogan; Hazell a bye.
Third Series.—Hazell beat Ellis; Smith a bye.
Final.—Hazell beat Smith. Won on points.

LIST OF HOLDERS.

BANTAM WEIGHTS (8st. 4lb. and under).

1884—A. Woodward.
1885—A. Woodward.
1886—T. Ilsley.
1887—T. Ilsley.
1888—H. C. M. Oakman.
1889—H. Brown.
1890—J. J. Rowe.
1891—E. Moore.
1892—F. Godbold.
1893—E. A. Watson.
1894—P. A. Jones.
1895—P. A. Jones.
1896—P. A. Jones.
1897—C. T. Lamb.
1898—F. K. Herring.
1899—A. Avent.
1900—J. Freeman.
1901—W. Morgan.
1902—A. J. Miner.
1903—H. Perry.
1904—H. Perry.
1905—W. Webb
1906—T. Ringer
1907—E. Adams
1908—H. Thomas
1909—J. Condon.
1910—W. Webb
1911—W. W. Allen.

FEATHER WEIGHTS (9st. and under).

1881—T. Hill.
1882—T. Hill.
1883—T. Hill.
1884—E. Hutchings.
1885—J. Pennill.
1886—T. J. M'Neill.
1887—J. Pennill.
1888—J. E. Taylor.
1889—T. J. M'Neill.
1890—G. F. Belsey.
1891—F. Curtis.
1892—F. Curtis
1893—T. F. Davidson.
1894—R. K. Gunn.
1895—R. K. Gunn.
1896—R. K. Gunn.
1897—N. T. Smith
1898—P. A. Lunn.
1899—J. L. Scholes (Canada
1900—R. Lee.
1901—C. J. Clarke.
1902—C. J. Clarke.
1903—J. Godfrey.
1904—C. Morris.
1905—H. Holmes
1906—A. J. Miner
1907—C. Morris
1908—T. Ringer
1909—A. H. Lambert.
1910—G. Houghton
1911—H. Bowers.

LIGHT WEIGHTS (10st. and under).

1881—F. M. Hobday.
1882—A. F. Bettinson.
1883—A. Diamond.
1884—A. Diamond.
1885—A. Diamond.
1886—C. J. Roberts.
1887—J. Hair.
1888—A. J. Newton.
1889—W. Neale.
1890—A. J. Newton.
1891—E. Dettmer.
1892—E. Dettmer.
1893—W. Campbell.
1894—W. Campbell.
1895—A. Randall.
1896—A. Vanderhout.
1897—A. Vanderhout.
1898—H. Marks.
1899—H. Brewer.
1900—G. W. Humphries.
1901—A. Warner.
1902—A. Warner.
1903—H. Fergus
1904—M. Wells.
1905—M. Wells
1906—M. Wells.
1907—M. Wells
1908—H. Holmes
1909—F. Grace.
1910—T. Tees.
1911—A. Spenceley.

MIDDLE WEIGHTS (11st. 4lb. and under).

1881—T. P. Bellhouse.
1882—A. H. Curnick.
1883—A. J. Curnick.
1884—W. Brown.
1885—Mannin Salmon.
1886—W. J. King.
1887—R. Hair.
1888—R. Hair.
1889—G. Sykes.
1890—J. Hoare.
1891—J. Steers.
1892—J. Steers.
1893—J. Steers.
1894—W. Sykes.
1895—G. L. Townsend.
1896—W. L. Ross.
1897—W. Dees.
1898—G. L. Townsend.
1899—R. C. Warnes.
1900—E. Mann.
1901—R. C. Warnes.
1902—E. Mann.
1903—R. C. Warnes.
1904—E. Mann.
1905—J. W H. T. Douglas
1906—A. Murdoch.
1907—R. C. Warnes
1908—W. Child
1909—W. Child.
1910—R. C. Warnes
1911—W. Child.

HEAVY WEIGHTS (any weight).

1881—R. Frost Smith.
1882—H. T. Dearsley.
1883—H. T. Dearsley.
1884—H. T. Dearsley.
1885—W. A. J. West.
1886—A. Diamond.
1887—E. White.
1888—W. J. King.
1889—A. Bowman.
1890—J. Steers.
1891—Val Barker.
1892—J. Steers.
1893—J. Steers.
1894—Horace King.
1895—W. Edgeworth-Johnstone
1896—W. Edgeworth-Johnstone
1897—G. L. Townsend.
1898—G. L. Townsend.
1899—F. Parks.
1900—W. Dees.
1901—F. Parks.
1902—F Parks.
1903—E. Dickson.
1904—A. H. Horner.
1905—F. Parks
1906—F. Parks.
1907—H. Brewer
1908—S. C. H. Evans
1909—C. Brown.
1910—F. Storbeck.
1911—W. Hazell.

OXFORD v. CAMBRIDGE.

At Cambridge, March 13, 1911.

BANTAM-WEIGHTS.

S. R. D. Albertini (Eton and Trinity College, Oxford) beat N. H. Smith (Sherborne and Clare, Cambridge). In the first round Smith hit his head against a post and retired.

FEATHER-WEIGHTS.

L. S. Lloyd (Clifton and Christ Church, Oxford) beat G. A. Taylor (St. Paul's and Corpus, Cambridge). The referee stopped the bout.

LIGHT-WEIGHTS.

W. G. Gabian (Charterhouse and Pembroke, Cambridge) beat J. H. Brown (Norwich and Worcester, Oxford). Well won.

MIDDLE-WEIGHTS.

R. G. Larking (Australia and King's, Cambridge) beat H. R. Stotz (California and Queen's, Oxford). Won on points gained in the first two rounds.

HEAVY-WEIGHTS.

F. C. Bourne (Rugby and Christ Church, Oxford) beat F. H. Broad (Dulwich and Pembroke, Cambridge). Won after an extra round.

FENCING.—FOILS.

First String.—A. M. Hassenem (Egypt and Balliol, Oxford) beat H. H. M. Gould (Charterhouse and Clare, Cambridge) by six hits to four.

Second Strings.—J. P. C. Sewell (Eton and Trinity, Cambridge) beat A. M. Goulding (Toronto and Ne, Oxford) by ten hits to nine, after extra time.

SABRES.

I. Stienfeld (Hungary and Trinity, Cambridge) beat G. M. C. Ogilvie (Bedford Grammar and Exeter, Oxford) by nine hits to seven.

PUBLIC SCHOOLS CHAMPIONSHIPS.

At Aldershot, April 6, 1911.

BANTAM-WEIGHTS (8st. 4lb and under).

First Series.—V. L. Andressen (Uppingham) beat J. F. Dowing (Radley); A. M. McColl (Clifton) beat Chapman (King's College); S. D.Connell (Cranbrook) beat J. B. Gow (Malvern); R. V. Routledge (Felsted) beat K. J. Chisholm (St. Paul's); C. L. J. Rees (St. Cuthbert's College), G. R. C. Wyndham, (Wellington) J. S. H. Morgan (Repton School), W. F. Jackman (Sherborne School) had byes.

Second Series.—Rees beat Wyndham; McColl beat Anderson; Routledge beat Connell; Morgan beat Jackson.

Semi-final Round.—McColl w.o., Rees retired; Routledge beat Morgan.

Final Round.—Routledge beat McColl.

FEATHER-WEIGHTS (9st. and under).

First Series.—J. N. Richardson (Repton) beat W. A. McAdam (Clifton); remainder byes.

Second Series.—P. L. Roy (St. Paul's) beat C. S. Searle (Uppingham); R. F. Martyn (Bedford) beat H. G. Carpenter (Elizabeth College, Guernsey); W. G. Crouchley (All Saints') beat B. B. Hardman (Chigwell); J. N. Richardson (Repton) beat W. J. Tyson (Aldenham); C. N. Ratcliffe (Felsted) beat G. F. G. Rees (St. Cuthbert's); R. Erskine (Allan Glen's) beat J. E. Utterson-Kelso (Haileybury); E. J. Fulton (Rugby) beat N. S. Kydd (Highgate); C. N. Lowe (Dulwich) beat B. H. Minchin (Wellington).

Third Series.—Roy beat Martyn; Richardson beat Crouchley; Erskine beat Ratcliffe; Lowe beat Fulton.

Semi-final Round.—Roy beat Richardson; Erskine beat Lowe.

Final Round.—Erskine beat Roy.

LIGHT-WEIGHTS (10st. and under).

First Series.—T. D. Dewar (Rugby) beat W. H. A. Heald (Charterhouse); A. J. R. Anderson (Bedford) beat V. J. Garrow (University); W. H. Hedges (Malvern) beat J. W. F. McN. Davis (St. Cuthbert's); W. J. Burt (Felsted) beat T. O. L. Wilkinson (Wellington); W. N. Clark (Blundell's) beat R. S. Evans (Shrewsbury); R. S. Montagu-Marks (St. Paul's) beat H. L. Clover (Aldenham); L. A. de Jongh (Harrow) beat G. D Coleman (Sherborne); J. F. Webster (Clifton) a bye.

Second Series.—Dewar beat Anderson; Burt beat Hedges; Montagu-Marks beat Clark; De Jongh beat Webster.

Semi-final Round.—Marks beat Jongh; Dewar w.o., Burt retired.

Final Round.—Dewar beat Marks.

MIDDLE-WEIGHTS (11st. 4lb and under).

First Series.—A. W. Carr (Sherborne) beat H. Shanly (University); E. M. Bear (Bedford) beat C. Rissik (Clifton) the rest had byes.

Second Series.—R. W. Paskin (Rugby School) beat A. W. Carr; E. M. Bear beat W. Q. Taggart (King William's College); C. Crosley (Uppingham School) beat G. H. Wyndham (Wellington College); A. G. Challoner (St. Paul's School) beat R. Melikoff (Cranbrook School).

Semi-final.—Paskin beat Crosley; Bear, w.o. Challoner retired.

Final Round.—Bear beat Paskin.

HEAVY-WEIGHTS (any weight).

First Series.—J. Norman (St. Paul's) beat G. C. Southern (Clifton). the rest had byes.

Second Series.—H. T. Bostock (Oundle) beat Norman; P. E. H. Parry Jones (Sherborne) beat T. B. A. Renwick (Loretto).

Final Round.—Bostock beat Parry Jones.

FENCING.—FOILS.

Final Round.—Hon. K. A. Stewart (Harrow School) beat H. D. Apergis (Dulwich College).

SABRES.

Final Round.—R. J. M. Bebb (Winchester College) beat R. G. Raworth (Aldenham School).

GYMNASTICS.

Challenge Shield.—W. S. F. Johnson and P. W. Wellans (Rugby School), 155½ points, 1; B. Gibbs and T. Dixon Nuttall (Shrewsbury School), 150½ points, 2; A. S. C. Barnard and R. F. H. Massey Westropp (Cheltenham College), 147½ points, 3; H. R. W. Wood and M. S. Harvey Jones (Wellington College), 147 points, 4; H. L. H. Tate and J. de C. Smith (Haileybury College), 144 points, 5; C. S. Bowden and C. W. Graham (Old Merchant Taylors School), 143 points, 6.

LIST OF HOLDERS

FEATHER WEIGHTS.

1893–D. L. Edwards (Bedford)
1895–R. S. Moss-Blundell (Dul.)
1896–J. G. Montero (Bedford)
1897–A. R. Littlejohn (St Paul)
1898–S. A. McMillan (St Paul's)
1899–J. W. Douglas (Felsted)
1900–H. A. Ward (St. Paul's)
1901–D. G. Rutherford (St. P'l)
1902–C. N. Hooper (St. Paul's)
1903–R. J. Bamberger (Sherb'e)
1904–P. J. R. Wigley (Tonbdge)
1905–R. K. Shaw (St. Paul's)
1906–W. G. Gabain (Chart'h'se)
1907–P.M.R.Anderson(Bedf'd)
1908–G. A. Taylor (St. Paul's)
1909–A. Anderson (Bedford)
1910–G. F. Reid (Bedford)
1911–R. Erskine (Allan Glen's)

LIGHT WEIGHTS.

1893–No competition
1894–S. P. Druce (Harrow)
1895–H. M. Davies (Wellington)
1896–W. L. Ambrose (St. Paul)
1897–W. L. Ambrose (St. Paul)
1898–C. H. Woolf (St. Paul's)
1899–P. P. Braithwaite (Felst'd)
1900–H. B. Smith (St. Paul's)
1901–H. B. Smith (St. Paul's)
1902–J. G. Bower (Clifton Coll.)
1903–D. R. Brandt (Harrow)
1904–E. O. St. G. C. Quicke (Clifton College)
1905–E. E. H. Gater (Sherb'ne)
1906–R. K. Shaw (St. Paul's)
1907–W. G. Gabain (Charterh'e)
1908–N.A.R. Anderson (Bedf'd)
1909–W. G. Gabain (St. Paul's)
1910–V. C. Farrell (Cranbrook)
1911–T. D. Dewar (Rugby)

MIDDLE WEIGHTS.

1893–C. S. Rome (Harrow)
1894–J. E. Stevens (Sherborne)
1895–G. F. Gore (Harrow)
1896–A. P. Meyer (Clifton)
1897–T. M. T. Hogg (Bedford)
1898–T. Drysdale (St. Paul's)
1899–C. H. Woolf (St. Paul's)
1900–S. A. McMillan (St. Paul's)
1901–J. W. H. Douglas(Felsted)
1902–E. A. Raw (Clifton Coll.)
1903–G. A. C. Hearsay (Bedf'd)
1904–P. N. Tchaykovsky (St P.)
1905–P. N. Tchaykovsky (St P.)
1906–L. F. Rickard (Clifton)
1907–C. O. Lilley (St. Paul's)
1908–C. O. Lilley (St. Paul's)
1909–F. G. Lewtes (St. Paul's)
1910–F. H. Broad (Dulwich)
1911–E. M. Bear (Bedford)

HEAVY WEIGHTS.

1893–C. Bonham Carter (Clift'n)
1894–J. A. Halliday (Harrow)
1895–R. M. Wakefield (Sherb'e)
1896–R. F. Vibart (Harrow)
1897–H. Brackenbury (Bedf'd)
1898–A. L. Champneys (Chart.)
1899–R. O. C. Ward (Clifton)
1900–R.H.Edmondson(Rugby)
1901–F. J. V. Hopley (Harrow)
1902–F. J. V. Hopley (Harrow)
1903–J. E. Snell (Charterhouse
1904–K. C. Langaard (Sherb'ne)
1905–K. C. Langaard (Sherb'ne)
1906–T. M. Whittaker (Felsted)
1907–G. A. Lilley (St. Paul's)
1908–C. C. Darley (Dulwich)
1909–F. C. Bourne (Rugby)
1910–E. C. Bourne (Rugby)
1911–H. T. Bostock (Oundle)

ROYAL ARMY AND NAVY CHAMPIONSHIPS.

At Portsmouth, October 18, 19, 20, 21, 1911.

OFFICERS.

Light Weights.

First Series.—Lieut. A. G. Leslie (H.M.S. Leviathan) beat Lieut. A. W. D. Bentinck (3rd Coldstream Guards).

Second Series.—Assistant-Paymaster A. G. Leyshon (H.M.S. Vincent) beat Second-Lieut. Moore (4th Middlesex Regt.); Lieut. R. Rowley (Coldstream Guards) beat Lieut. Leslie; Midshipman P. B. Lawder (H.M.S. Bellerophon) beat Lieut. R. G. Lockner (South Wales Borderers); Second-Lieut. G. Le Q. Martel (R.E.) beat Lieut. C. Cranford (H.M.S. Argyll).

Semi-Final.—Assistant-Paymaster Leyshon beat Lieut. R. Rowley; Midshipman Lawder beat Lieut. Martel.

Final.—Midshipman Lawder beat Assistant-Paymaster Leyshon.

Feather-Weights.

Semi-Final.—Lieut. G. Wildman-Lushington (H.M.S. Neptune) w.o., Rev. H. W. Pearson (H.M.S. Indomitable) scratched; Lieut. J. A. Shuter (H.M.S. Vincent) beat Lieut. N. W. Thiele (R.A.).

Final.—Lieut. Wildman-Lushington beat Lieut. Shuter.

MIDDLE-WEIGHTS.

First Series.—Midshipman Maund (H.M.S. Argyll) beat Lieut. Hammick (H.M.S. Juno); Lieut. H. D. Bentinck (3rd Coldstream Guards) beat Lieut. W. K. Humphrey (2nd Lancs. Fusiliers).

Second Series.—Lieut. H. F. S. Huntington (2nd Welsh Regt.) beat Lieut. H. Begbie (H.M.S. Fisgard); Midshipman L. H. Bayley (H.M.S. King Edward) beat Midshipman Maund; Lieut. R. D. Binney (H.M.S. Excellent) beat Lieut. M. A. F. Hood (H.M.S. Falmouth); Lieut. Bentinck beat Lieut. Durrant (1st Northampton Regt.).

Semi-Final.—Midshipman Bayley beat Lieut. Huntington; Lieut H. D. Bentinck beat Lieut. Binney.

Final.—Lieut. Bentinck beat Midshipman Bayley.

HEAVY-WEIGHTS.

First Series.—Capt. Bentley (4th Middlesex Regt.) beat Lieut. McGrath (R.F.A.).

Semi-Final.—Capt. Bentley beat Second-Lieut. Beevor (18th Hussars); Lieut. A. Montray-Read (Northamptonshire Regt. won, Capt. W. S. D. Craven (R.F.A.) disqualified.

Final.—Lieut. Montray-Read beat Capt. Bentley.

NON-COMMISSIONED OFFICERS AND MEN.—*Winners.*

FEATHER-WEIGHTS.—Lance-Corporal T. Evans, Royal Scots.

LIGHT-WEIGHTS.—Lance-Corporal T. Miller, 1st Royal Lancs.

MIDDLE-WEIGHTS.—Private W. Palmer, 1st Leicestershire.

WELTER-WEIGHTS.—Lance-Sergt. Baker, Royal West Kent.

LIGHT HEAVY-WEIGHTS.—Private T. Harris, Second Coldstream Guards.

HEAVY-WEIGHTS.—Gunner Healey, R.G.A.

WELSH AMATEUR CHAMPIONSHIPS.

At Cardiff, February 11, 1911.

BANTAMS.

E. O. Griffiths (Neath) beat W. J. Jones (Tredegar St. James's G.C.).

FEATHER-WEIGHTS.

T. BREWER (Tredegar St. James's G.C.) beat K. D. Overstone (Newport A.C.).

LIGHT-WEIGHTS.

T. Swadling (Newport A.C.) beat D. Roberts (Caeran S.P.C.).

MIDDLE-WEIGHTS.

F. Jones (B.B.O.B.) beat A. Gingell (Caeran S.P.C.).

SCOTTISH A.B.A. CHAMPIONSHIPS.

At Edinburgh, April, 1911.

BANTAMS (8st. 4lb).

W. W. Allen (London Polytechnic) beat W. McManus (Edinburgh Eastern).

FEATHER-WEIGHTS (9st.).

J. Connolly (Edinburgh Gymnasium) beat C. W. Varndell (London Polytechnic).

LIGHT-WEIGHTS.

R. Buchan (Leith) beat J. McLauchlin (Greenock Caledonians). Grace (Eton Mission, London) was beaten by Buchan in the semi-final stage.

MIDDLE-WEIGHTS.

J. Boyes (Leith) beat P. Doyle (Kirkcaldy).

HEAVY-WEIGHTS.

W. Hazell (City of London Police and Polytechnic) beat B. Logan (London Belsize).

SCOTTISH AMATEUR CHAMPIONSHIPS.

(Under auspices of Scottish Boxing, Gymnastic, and Wrestling Association.)

At Glasgow, March 4, 1911.

BANTAM-WEIGHTS.

First Series.—James Hughes (Scottish National) beat J. Dorman (Scottish Amateurs); J. Dysart (Scottish National) beat J. M'Arthur; James Thornton (Scottish Amateurs) beat A. Shevill (Scottish National); D. Thomson (Scottish Amateurs) a bye.
Second Series.—Thornton beat Thomson; Hughes beat Dysart.
Final.—Hughes beat Thornton.

FEATHER-WEIGHTS.

First Series.—A. B. Gourlay (Scottish National) beat A. Doun (Lanark Amateurs); R. Erskine (Scottish National) beat Hugh Chesry (Partick Club); A. Meikle (Scottish National) and A. Hardgate (Deerpark Amateurs) byes.
Second Series.—Erskine beat Meikle; Gourlay beat Hardgate.
Final.—Erskine beat Gourlay.

LIGET-WEIGHTS.

First Series.—John Wingate (Scottish National) beat D. M'Naughton (Scottish National); J. Stevenson (Scottish National) beat James Gilmour (Partick Club); G. Kerr (Scottish National) beat J. Aldridge (Scottish National).
Second Series.—Wingate beat Kerr; Stevenson a bye.
Final.—Stevenson beat Wingate.

MIDDLE-WEIGHTS.

First Series.—John Young (Lanark Amateurs) beat James Buchanan (Scottish National); D. Dunlop (Scottish National) beat Walter Millar (Scottish Amateurs); D. M'Naughton (Scottish National) beat Myer Goodson (Scottish Amateurs); T. Peddie (Partick Club) a bye.
Second Series.—Young beat Peddie; M'Naughton a bye, Dunlop retired.
Final.—M'Naughton beat Young.

HEAVY-WEIGHTS.

First Series.—Robert Martin (Scottish National) beat John Ritchie (Partick Club); D. Dunlop (Scottish National) beat Myer Goodson (Scottish Amateurs).
Final.—Martin beat Dunlop, the latter being disqualified.

IRISH CHAMPIONSHIPS.

At Dublin, April 8, 1911.

FEATHER WEIGHTS.

Semi-finals.—E. J. D. M'Ilwaine, Dublin University, beat P. M'Auley, Dublin Amateur Boxing Society; W. Carroll, C.Y.M.S., beat H. Brown, unattached.
Final.—Carroll beat M'Ilwaine.

LIGHT WEIGHTS.

Semi-finals.—R. W. Brown, unattached, beat Godkon, Amateur School of Arms; C. M. O'Kelly, Dublin Amateur Boxing Society, beat M. Kavanagh, Amateur School of Arms.
Final.—O'Kelly beat Brown.

WELTER WEIGHTS.

Semi-finals.—E. Foot, Amateur School of Arms, beat A. H. C. Allen, Dublin Amateur Boxing Society; P. Cox, Dublin Amateur Boxing Society, beat W. A. Scanlon, unattached.
Final.—Foot beat Cox.

MIDDLE WEIGHTS.

Semi-finals.—T. Britton, Dublin Amateur Boxing Society, beat J. Byrne, Amateur School of Arms; M. M'Dermott, Amateur School of Arms, beat W. Airey, Dublin Amateur Boxing Society.
Final.—Britton beat M'Dermott.

HEAVY WEIGHTS.

Semi-final.—W. M'Donald, unattached, beat R. Sutcliffe, unattached; C. Heather, Amateur Boxing Society, a bye.
Final.—M'Donald beat Heather.

ENGLISH CHAMPIONS, 1911.

Heavy Weight—BOMBARDIER WELLS.
Welter Weight—YOUNG JOSEPH.
Middle Weight.—JIM SULLIVAN.
Light Weight—MATT WELLS.
Feather Weight—JIM DRISCOLL.
Bantam Weight—DIGGER STANLEY.
Fly Weight—SID SMITH.

AMERICAN CHAMPIONS, 1911.

Heavy Weight—JACK JOHNSON.
Welter Weight—DIXIE KID.
Middle Weight—In Dispute.
Light Weight—AD WOLGAST.
Feather Weight—ABE ATTELL.
Bantam Weight—JOHNNY COULON.

WORLD'S CHAMPIONS, 1911.

In only two cases have boxers a clear and undisputed claim to the world's championship title, these being in the heavy weight section, where Jack Johnson is supreme, and in the feather weight class where Jim Driscoll holds the title. At the other weights those possessing the best claims are: Light weight, Ad Wolgast; Bantam weight, Digger Stanley.

THE AMATEUR BOXING ASSOCIATION.

THE RULES REVISED OCTOBER, 1911.

1. In all open competitions the ring shall be roped, and not less than 12ft. or more than 20ft. square.

2. Competitors to box in light boots or shoes (without spikes), or in socks, knickerbockers, breeches or trousers, and jerseys. The gloves to be of a standard weight of 8oz. each.

3. Weights to be, for Championship Competitions—Bantam, not exceeding 8st 4lb; Feather, not exceeding 9st; Light, not exceeding 10st.; Middle, not exceeding 11st 4lb; Heavy, any weight. Competitors to weigh on the day of competition in boxing costume, without gloves. For all other competitions weights to be decided by the Association or Club promoting the same.

4. In all open competitions the number of rounds to be contested shall be three. The duration of the first two rounds shall be three minutes, and of the third four minutes, with an interval of one minute between each round.

5. In competitions where there are more than four competitors, a sufficient number of byes shall be drawn in the first series, so as to reduce the number of remaining competitors to 4, 8, or 16 as the case may be, and the drawers of such byes shall not have to box them; and in the second series those who have received byes shall be drawn to compete before those who have already boxed. Byes that may subsequently arise shall be sparred for the specified time with an opponent approved by the judges and referee.

6. Each competitor shall be attended by one second only, and no advice or coaching shall be given to a competitor by his second, or any other person, during the progress of the bout.

7. In all open competitions bouts shall be decided by two judges and a referee, who shall be stationed apart from each other. The judges shall award at the end of the first two rounds five marks, and at the end of the third round seven marks to the better man, and a lesser number to the other man according to his merits. When the men are equal the maximum number must be given to each. At the end of each bout the judges' scoring papers shall be collected by an official appointed for the purpose, and in cases where the judges agree such official shall announce their decision, but should the judges disagree the official shall so inform the referee, and shall collect his paper, but before announcing the decision, shall show the judges' papers to the referee.

8. The referee shall give his vote when the judges disagree, or he can order further rounds limited to two minutes each. Two of the three opinions must agree before a winner can be declared, otherwise an extra round is compulsory. The decision of the judges or referee, as the case may be, shall be fia l and without appeal.

9. Marks shall be awarded for "attack," as follows:—Direct clean hits with the knuckle part of the glove of either hand, on any part of the front or sides of the head, or body above the belt; and for "defence," guarding, slipping, ducking, counter-hitting, or getting away. Where competitors are otherwise equal, the majority of marks shall be given to the one who does most of the leading off, or who displays the better style.

10. The referee shall have power to disqualify a competitor for any of the following acts:—For hitting below the belt, for hitting with the open glove, the inside or "butt" of the hand, or with the wrist or elbow; for striking a competitor when he is down; for holding, butting, shouldering, intentionally falling without receiving a blow, wrestling or roughing, or for any other act he may deem foul.

11. In the event of a competitor being down, his opponent shall retire out of distance, and shall not recommence boxing until told to do so by the referee. A man is to be considered down when he is on one foot or both, if at the same time any other part of his body is touching the ground. The referee shall be empowered to stop a round if in his opinion a man is outclassed or unfit to continue, and that man shall be deemed to have lost the bout.

12. In all competitions any competitor failing to resume sparring when time is called shall lose the bout.

13. The breaking of any of these rules by a competitor or his second shall render such competitor liable to disqualification.

14. The judges and referee shall decide (1) the interpretation of any of these rules; (2) any question not provided for in these rules.

DEFINITION OF AN AMATEUR.

1. An amateur is one who has never competed for a money prize, staked bet, or declared wager; who has not competed with or against a professional for any prize (except with the express sanction of the Amateur Boxing Association), and who has never taught, pursued, or assisted in the practice of athletic exercises as a means of obtaining a livelihood or pecuniary gain.

2. That Associated Clubs giving open competitions shall accept the entry of any member of Clubs forming the Association, all other entries to be subject to the approval of the Committee of the Clubs giving such competitions.

THE QUEENSBURY RULES.

1. The ring shall be roped, and 24ft. square.

2. Competitors to box in light boots or shoes (without spikes), or in socks, with knickerbockers, breeches, or trousers, and wear jerseys.

3. The result shall be decided by two judges, with a referee, or by a referee only.

4. The number of rounds to be contested shall be three. The duration of the first two rounds shall be three minutes, and the final round four minutes, and the interval between each round shall be one minute.

5. Any competitor failing to come up when "Time" is called shall lose the bout.

6. Where a competitor draws a bye, he shall be bound to spar such bye for the specified time, and with such opponent as the judges or referee may approve.

7. Each competitor shall be entitled to the assistance of one attendant only, and no advice or coaching shall be given to any competitor by his second, or by any other person, during the progress of any round.

8. The referee shall have power to give his casting vote when the judges disagree, or to stop the contest in either the second or third round in the event of it being very one-sided; and he can, further, order a fourth round, limited to two minutes, in the event of the judges disagreeing.

9. The decision of the judges or referee, as the case may be, shall be final and without appeal.

10. The referee may, after cautioning the offender, disqualify a competitor who is boxing unfairly by flicking or hitting with the open glove, by hitting with the inside or "butt" of the hand, the wrist, or elbow, or by wrestling or roughing at the ropes.

11. In the event of any question arising not provided for in these rules, the referee to have full power to decide such question, and his decision to be final.

CONTESTS FOR ENDURANCE.

To be a fair stand-up boxing match, in a 24ft. ring, or as near that size as practicable; no wrestling or hugging allowed; the rounds to be of three minutes' duration, and one minute time; if either man fall through weakness or otherwise he must get up unassisted; ten seconds to be allowed him to do so; the other man meanwhile to retire to his corner, and when the fallen man is on his legs the round is to be resumed and continued until the three minutes have expired, and if one man fails to come to the scratch in the ten seconds allowed, it shall be in the power of the referee to give his award in favour of the other man; a man hanging on the ropes in a helpless state, with his toes off the ground, shall be considered down; no seconds or any other person will be allowed in the ring during the rounds; should the contest be stopped by any unavoidable interference the referee to name time and place for finishing the contest as soon as possible, so that the match must be won or lost, unless the backers of both men agree to draw the stakes. The gloves to be fair-sized boxing gloves of the best quality, and new; should a glove burst or come off it must be replaced to the referee's satisfaction. A man on one knee is considered down, and if struck is entitled to the stakes. No shoes or boots with sprigs allowed.

CHAMPIONS OF THE PRIZE RING.

1805—PEARCE, the Game Chicken.
1808—GULLY declined the office.
1809—TOM CRIBB received belt, not transferable, and cup.
1824—TOM SPRING received four cups and resigned office.
1825—JEM WARD received a belt, not transferable.
1833—DEAF BURKE claimed the office.
1839—BENDIGO (W. Thompson) beat Deaf Burke, claimed Championship, and received belt from Jem Ward.
1841—NICK WARD (brother to Jem) beat Caunt, February 2, CAUNT beat Nick Ward, and received a belt by subscription. The belt was transferable.
1845—BENDIGO beat Caunt, and got the belt.
1849—TASS PARKER beat Con Parker for £100 a-side and the Championship.
1850—PERRY the Tipton Slasher, after his fight with Paddock claimed the office.
1851—HARRY BROOME beat Perry, and obtained the office.
1853—PERRY again claimed the office, Harry Broome having forfeited £20 to him in a match, and retired from the Ring on August 13.
1857—TOM SAYERS beat Perry for £200 a-side and new belt.
1860—TOM SAYERS retired after his fight with Heenan.
1860—SAM HURST, the Stalybridge Infant, beat Paddock. Both claimed the office. Belt handed to Hurst.
1861—JEM MACE beat Hurst.
1863—TOM KING beat Mace and claimed the belt, which he subsequently gave up, declining again to meet Mace. Mace again claimed the belt.
1865—JOE WORMALD beat Marsden, £200 a-side and the belt, both having claimed the Championship. Belt handed to Wormald. Forfeited £120 to Mace, who again claimed.
1866—MACE and JOE GOSS a draw, £200 a-side and belt.
1867—JOE WORMALD received forfeit from E. Baldwin, £200 and the Championship. Baldwin absent at the starting place. Wormald claimed the belt.
1867—JEM MACE and E. BALDWIN a draw, £200 a-side and the Championship. The belt in abeyance.
1868—J WORMALD and E. BALDWIN a draw, £200 a-side and the title, in America.
1869—M'COOLE beat T. Allen, in America, for Championship of the World.
1870—JEM MACE beat T. Allen, in America, for Championship of the World.
1872—JEM MACE and J. COBURN fought a draw for £500 a-side and the Championship.
1885—JEM SMITH beat Jack Davis for £100 a-side and the Championship of England.
1887—JAKE KILRAIN and JEM SMITH fought a draw for £2,000 and "Police Gazette" Championship of the World Belt, in France.
1888—March 10, J. L. SULLIVAN, of Boston, U.S.A., and C. MITCHELL, of London, dre· at Chantilly, France, after 39 rounds in 3 hours and 11 minutes.
1889—July 8, JOHN L. SULLIVAN, of Boston, U.S.A., beat Jake Kilrain, of Greenport, U.S.A., for £2,000 a-side, in 75 rounds in 2 hours and 16 minutes.
1889—December 23, FRANK SLAVIN, of Australia, and JEM SMITH, of London, drew at Bruges, Belgium, after fighting 14 rounds. Roughs repeatedly interfered with Slavin, and the referee stopped the fight.

BOXING CHAMPIONS OF THE WORLD.

Heavy-Weight Champions.

1891—Bob Fitzsimmons defeated Jack Dempsey for the Middle-weight Championship of the World, 13 rounds, at New Orleans, January 14.

1891—James J. Corbett and Peter Jackson fought their memorable draw, 61 rounds, San Francisco, Cal., May 21.

1892—James J. Corbett beat John L. Sullivan, Champion of America, 21 rounds, New Orleans, La., Sept. 7.

1894—James J. Corbett beat Charles Mitchell, of England, 3 rounds, Jacksonville, Fla., January 25.

1896—Robert Fitzsimmons beat Peter Maher in one round, in 1min. 35sec., in Mexico, Texas, February 21.

1897—Robert Fitzsimmons won from James J. Corbett, at Carson City, Nev., in 14 rounds, March 17.

1899—James J. Jeffries won title from Robert Fitzsimmons, at Coney Island, N.Y., in 11 rounds, June 9.

1899—James J. Jeffries defeated Thomas J. Sharkey, at Coney Island, N.Y., 25 rounds, November 3.

1902—James J. Jeffries knocked out Robert Fitzsimmons, at San Francisco, Cal., eight rounds July 25

1903—James J. Jeffries knocked out James J. Corbett at San Francisco, Cal., in ten rounds, August 14.

1904—James J. Jeffries knocked out Jack Munroe, at San Francisco, in two rounds, August 26.

1905—Jack O'Brien beat Bob Fitzsimmons, at San Francisco, 13 rounds, December 20.

1906—Tommy Burns defeated Marvin Hart, who claimed the title, Los Angelos, 20 rounds, February 23.

1907—Tommy Burns defeated Jack O'Brien, Los Angelos, 20 rounds, May 7.

1907—Tommy Burns beat Bill Squires, at Los Angelos, three rounds.

1907—Tommy Burns beat Gunner Moir, at National Sporting Club, ten rounds, December 2.

1908—Tommy Burns beat Jack Palmer, at Wonderland, four rounds, February 10; beat Jem Roche, at Dublin, one round, March 17; beat Bill Squires, at Neuilly, eight rounds, June 13, and at Sydney, in 13 rounds, August 24; beat Bill Lang, at Melbourne, six rounds, Sept. 3.

1908—Jack Johnson (challenger) beat Tommy Burns, Rush-cutters Bay, Sydney, 14 rounds, December 26.

1909—Jack Johnson knocked out Stanley Ketchel, in 12 rounds, October 16.

1910—Jack Johnson beat James J. Jeffries, in 15 rounds, July 4, Reno, Nevada.

SKATING.

Amateur Champion, F. W. Dix; Professional Champion, S. Greenall; Figure Skating (English Style), A. J. Davidson.

CURLING.

I'Anson Cup (open to the First English Province of the Roya Caledonian Club; 48 rinks competing). Final, Belle Vue beat Huddersfield.

RIFLE SHOOTING.—Winners of the King's Prize.

1860 Pr E Ross, 7th Nth York
1861*Pr Jopling, 2nd Sth Midd
1862 Sgt Pixley, VictoriaRifles
1863 Sergt Roberts,12th Shrop
1864 Pr Wyatt,LondonRifle B
1865 Pr Sharman, 4th W York
1866 Pr Cameron, 6th Invernss
1867 Sergt Lane, Bristol Rifles
1868†Lt Carslake,5th Somerset
1869‡Cpl Cameron, 6th Inverns
1870 Pr Humphries,6thSurrey
1871 EnHumphry,CambrdgeU
1872 Sgt Michie,LondnScottsh
1873 Sgt Menzies,Queen'sEdin
1874 Pr Atkinson, 1st Durham
1875 Capt Pearse, 18th Devon
1876 Sgt Pullman, 2nd S Midd
1877 Pr Jamieson, 15th Lancs
1878 Private Rae,11th Stirling
1879 Corpl Taylor, 47th Lancs
1880 Pr Ferguson, 1st Argyle
1881 Pr T Beck, 3rd Devon
1882 Sgt Lawrence,1stDmbrtn
1883 Sgt Mackay,1st Sutherlnd
1884 Pr Gallant, 8thMiddlesex
1885 Sergt Bulmer,2nd Lincoln
1886 Pr Jackson, 1st Lincoln
1887 Lieut Warren, 1st Midd
1888 Pr Fulton, 13th Middlesex
1889 Sergeant Reid, 1st Lanark
1890 Sergt Bates, 1st Warwick
1891 Private Dear,Queen'sEdin
1892 Major Pollock, 3rd Argyle and Sutherland
1893 Sgt Davies, 1st V B Welsh
1894 Pr Rennie, 3rd Lanark RV
1895§Pr Hayhurst, Canada
1896 LtThompson,Queen'sEdin
1897 Pr W T Ward, 1st Devon
1898 Lieut Yates, 3rd Lanark
1899 Pr W Priaulx, Guernsey M
1900‡Pr W T Ward, 1st Devon
1901 L-CplHOmmundsen,QnEd
1902 Lieut Johnson,London RB
1903‡C-SgtDavies,3rdGlamorgn
1904 Private S J Perry, Canada
1905 Ar-Sgt Comber,2nd ESurry
1906 Capt Davies 1st Middlesex
1907 Lieut Addison, Australia
1908 Pr G Gray, 5th Scot Rifles
1909 CorplHGBurr,LondonRB
1910 CorplRadice,OxfordUniv.
1911 W J Clifford, Canada

* Private Jopling, Lord Bury, and Mr. Bingham tied.

† Corporal Peake (6th Lancashire) obtained a higher score, but was disqualified for using other than regulation wads.

‡ Corporal Cameron, Sergt. Davies, and Private Ward have won the Prize twice, while Private Rae tied in 1874 and won in 1878.

§ First and second money prizes (value £310) divided equally between Private Hayhurst and Private J. Boyd, 3rd Lanark, who tied. On shooting off Private Hayhurst took the medal and badge.

THE ST. GEORGE'S CHALLENGE VASE (Founded 1862).

1880 Corporal King, 2nd Wilts
1881 Sgt Heiton, 2nd Renfrew
1882 Lt Stevens, 15th Midd
1883 PrWilson, 15th Middlesex
1884 Pr Osborne, 1st Warwick
1885 Pr Ferguson, 2nd Perths
1886 Pr G Marr, 1st Cheshire
1887 Lieut Hole, 2nd Somerset
1888 Srgt Ford,2nd South Staff
1889 Sergt Lowson,1st Lanark
1890 CptGibbs,Glost'r Engin's
1891 Cpl Ritchie, 2ndRenfrew
1892 Private Gray, 1st Norfolk
1893 Private Henery,20th Mid
1894 Staff-Sergt King, Canada
1895 Sergt M'Neill, K O S B
1896 Sergt Fulton, 13th Midd
1897 Sgt Manfield,2nd WSurrey
1898 Lance-Cpl Fleming,4thSR
1899 Cpl Ommundsen,5thRScot
1900 Sgt Fulton, 13thMiddlesex
1901 Pr J Mahy, 1st Guernsey
1902 Spr D Murchie, 1st Lnk En
1903 Capt Johnson,London R B
1904 MajJ J Howard, 4th LdnI Y
1905 Lieut-Col R P Sandeman Gloucester I Y
1906 Col Wilson. 2nd Liverpool
1907 Private R. T. Gibson, 2nd Lanark.
1908 St W M Foster, 6thHamp.
1909 Pr J P Welch, W Kent Yeomanry
1910 Lieut Humphrey, Cambridge University
1911 T A Sparks, late 21st L'don

The record for fine marksmanship was established at Bisley Rifle Camp on July 23, 1908, by Colonel Gibbs, of Cloucester, in an attempt to beat a string of 51 bulls put on by Mr. Maurice Blood (I.R.A.) at 900 yards. Until that shoot of Mr. Blood's Colonel Gibbs held the 900 yards record with 34 bulls, and not willing to lose the honour he set himself the task of beating it, and fired no fewer than 57 shots dead on the bull before dropping into the inner, making in all at one shoot 285 points.

PIGEON SHOOTING.

WINNERS OF THE GRAND PRIX DU CASINO.

1872 U.S.A...Mr.G.L.Lorillard
1873 England.Mr. J. Jee, V.C.
1874 England.Sir William Call
1875 England.Capt. A. Patton
1876 England.Capt. A. Patton
1877 England.Mr. W. A. Yeo
1878 England.Mr. H. C. Pennell
1879 England.Mr. E. Hopwood
1880 Austria .Ct. M. Esterhazy
1881 Belgium.M. G. Camaner
1882 France .Ct.de St.Quentin
1883 England.Mr. J. Roberts
1884 Italy ...Count di Caserta
1885 Belgium.M. Doriodot
1886 Italy ...Signor Guidicini
1887 Italy ...Count Salina
1888 England.Mr. C. Seaton
1889 England.Mr. V. Dicks
1890 Italy ...Signor Guidicini
1891 Italy ...Count L. Gajoli
1892 Austria .Ct. Trauttmansdorff
1893 Italy ...Signor Guidicini
1894 Austria .Count C. Zichy
1895 Italy ...Signor Benvenuti
1896 France .M. H. Journu
1897 Italy ...SignorG.Grasselli
1898 England.Mr. Curling
1899 France .M. R. Moncorge
1900 Spain...Count O'Brien
1901 France .M. Guyot
1902 Italy ...SignorJ.Grasselli
1903 England.Capt. P. Johnson
1904 Italy ...Signor Schianini
1905 Italy ...SignorHGrasselli
1906 Italy ...SignorHGrasselli
1907 England.Mr. Hall.
1908 Austria .Count O. Czernin
1909 Italy ...Signor Cassiari
1910 Italy ...Signor Vigano
1911 England.Mr. E. Moore

REMARKABLE PERFORMANCES.

100 pigeons killed in succession—Capt. A. H. Bogardus, against time, 30yds. rise, 80yds. boundary, gun held below elbow till bird was on the wing, use of one barrel only, Chicago, Ill., July 21, 1869.

100 pigeons killed in succession—Al. Bandle, Hurlingham rules (except 10-guage gun), 5 ground traps, 30yds. rise, using fence (80yds.) for boundary, Cincinnati, Ohio December 25, 1888.

100 birds in succession—At Kansas City, on October 4, 1899, J. A. R. Elliott defeated W. R. Crosby, of Batavia, N.Y., in a match for the St. Louis Republic Cup, killing 100 birds in succession to Crosby's 97. Elliott killed 100 consecutively at Kansas, October 12, 1894, in a match with Dr. Carver.

94 pigeons killed out of 50 pairs, John Taylor, match, Greenville, N.J., November 23, 1865.

49 birds out of 50 single, 25yds., Miss Annie Oakley, Gloucester, N.J., July 30, 1888.

223 birds out of 250—E. D. Fulford, 30yds. rise, fence boundary, (about 80yds.), Hurlingham rules, 5 traps, match with J. L. Brewer (killed 216), Woodlawn Park, L.I.. December 12, 1891.

6 out of 10 trained birds, with ⅞oz. shot, and one barrel—J. Shovelton, of Wigan, against H. Elliott, of Ovenden, at the Halifax Racecourse, May 23, 1892. Gun below the elbow, and 60yds. boundary. A strong wind aided the birds.

17 best blue rocks in succession, with 1¼oz. shot, two barrels, out of five traps, five yards apart—J. Shoveiton, of Wigan, against E. H. Marlor, of Denton, at Preston, March 3, 1894.

5 out of 11 best blue rocks, 45yds. rise—W. Barnes in a match with J. Baker, at Witton, Birmingham, January 24th, 1895.

At Florence on May 5th, 1899, the Marchese Luigi Torrigiani having made a bet of 5,000 francs that he would shoot, at 27 metres distance, and kill 850 out of 1,000 pigeons in 12 hours, the match came off in very windy weather; and he made a record by killing 935 out of the 1,000 in 7 hours and 18 minutes, two-thirds of the birds being killed with the first barrel.

Mr. Harold Barker, the famous London Gun Club shot, on May 26, 1900, at Notting Hill, accomplished a really remarkable performance by grassing 33 birds in succession from 30 and 30½ yards rise.

43 out of 50 best rocks by C. Garrett, use of one hand, 30yds. rise and 40 fall, Gun Club rules, at Wolverhampton, 1896.

7 out of 10 trained rocks, with ½oz. shot, one barrel and gun twelve inches down. A Lee, Colne, at Cowling, September 22, 1908.

The Triennial International Championship at Monte Carlo on February 26, 1910, was won by Signor Galletti (Bologna) who on his first appearance made 25 kills out of 25 shots.

The Championship Cup (50 birds straight down the line) of the Clay Bird Shooting Association was won by Mr. A. Maunder, of the North London Club, with 34 hits out of a possible 35. The victory gives a life membership of and pass to the National Rifle Association.

ESTABLISHED 1848.

MASTERS, CROOK, & CO.

(Members of Tattersall's),

FLUSHING, HOLLAND.

The oldest Firm of Turf Accountants in the World.

BUSINESS ALL THROUGH THE WINTER.

FUTURE EVENTS!

Handy Pocket Book of Terms, and copy of "The Turf Record," containing our quotations on the Lincoln, National, Derby, etc. FREE on application.

"You will be quite safe in the hands of Mr. Crook."—"*Bell's Life*," 1848.

OUR MISCELLANY.

The fastest time for the Derby is 2min. 35⅕sec , by Lemberg, in 1910.

Cherry Lass won the Oaks (run over the Derby Course) in 2min. 38sec., in 1905.

The fastest time for the St. Leger is 3min. 4sec., by Swynford, in 1910.

The fastest time for the Two Thousand Guineas is 1min. 37⅗sec' by Sunstar, in 1911.

The fastest mile on record by a racehorse in this country is 1min. 33⅕sec., by Caiman, in the Lingfield Park Stakes, on July 13, 1900. The going was hard

Under Rules of Racing George Fordham rode seven winners, including a dead heat (in the decider of which he was beaten) at Bilbury Club Meeting, at Stockbridge, in 1867, and six winners, including a walk over, at Newmarket on October 28, 1864. Fred Archer twice accomplished the feat of riding six winners in one day, *i.e.*, at Lewes, August 5, 1882, and at Newmarket, on April 19, 1877, and on each occasion they were his only mounts. J. E. Boardman, an English jockey, rode six consecutive winners at Kenilworth, South Africa, on February 21, 1903. W. Higgs rode six consecutive winners, *i.e*, the last race at Lingfield on Sept. 26 and the next five at Newbury on Sept. 27, 1907. At Beverley, on October 31, 1901, George M'Call rode in all the five races which constituted the card He was on the back of four winners and divided in a dead heat. Thus he was never headed past the post. Other jockeys who have ridden five winners in one day are :—C. Trigg, at Edinburgh, October 3, 1902, and at Worcester, October 25, 1906 · Tom Loates, at Windsor, May 2, 1896, and at Yarmouth, July 26, 1889 ; S. Chandley, at Pontefract, July 6, 1893 ; Tod Sloan, at Newmarket, September 30, 1898 , S. Loates, at Birmingham, August 7, 1900 ; J. Reiff, at Birmingham, September 18, 1900 ; J. E. Watts, at Windsor, April 4, 1903 ;, O. Madden, at Sandown Park, July 1, 1905 ; and Frank Wootton at Sandown Park, on August 7, 1911.

Under National Hunt Rules Mr. C. J. Cunningham achieved six wins at Rugby, in 1881, and Mr. Arthur Yates rode seven winners out of seven races in one day, at Kingsbury. Five winners in one day have been ridden by F. Mason, at Lingfield, January 23, 1903⅗ at Manchester, April 24, 1905, and at Cavan, September 8, 1900 ; Mr. W. Bulteel, at Torquay, April 24, 1905.

Four fillies have won the English Derby, viz., Eleanor in 1801 ; Blink Bonny 1857 ; Shotover, 1882 ; and Signorinetta, 1908. The above (except Shotover) also won the Oaks. Signorinetta's starting price for the Derby was 100 to 1, the only other winner at that figure being Jeddah in 1898

All the five classic events of the year were won by fillies in 1882.

Lady Elizabeth ran in Blue Gown's Derby, in 1868.

The richest Derby was that of 1866 won by Lord Lyon, *i.e.*, £7,350. The smallest animal to win the Derby was Little Wonder (14 hands 3½ inches).

Winnings of Famous Racehorses :—Isinglass £57,455, Donovan £55,154 10s , Rock Sand £45 618, Flying Fox £40,096, Sceptre £38,283, Ayrshire £35,915, Pretty Polly £35,312, Persimmon £34,706, La Flèche £34,703, St. Frusquin £32,960, Orme £32,484. 5s., Ormonde £28,465, 10s., Galtee More £27,019, Velasquez £26,385, Surefoot £26,678, and Lord Lyon £25,600.

Donovan was destroyed February 1, 1905, after running into a tree at Worksop Manor. He was 19 years old and insured.

The highest price ever given for a thoroughbred is 37,500 guineas, which was the sum paid by M. E. Blanc at the Kingsclere sale on March 8, 1900, for the first Duke of Westminster's Flying Fox.

The highest price ever given for a two-years-old racehorse is 21,000 guineas, which Mr. G. Faber paid for Duke of Westminster, in October, 1901.

The highest price for a yearling is 10,000 guineas, given by Mr. R. S. Sievier for Sceptre, by Persimmon out of Ornament, on July 4, 1900, at Newmarket, when the first Duke of Westminster's yearlings were sold.

In 1902 Sceptre won the Two Thousand and One Thousand Guineas, the Oaks, and the St. Leger—an unique record. The nearest approach to this performance was in 1868 when Formosa won three of the events outright and dead-heated with Moslem for the Two Thousand Guineas. In the Spring of 1903 Sceptre was sold to Mr. W. A. Bass for £25,000, and in July, 1911, changed hands for 7,000 guineas.

La Flèche holds the record for being the highest priced mare ever sold, having realised 12,600 guineas at the sale of Baron Hirsch's stud at Newmarket, on June 30, 1896.

Flair's colt foal by Gallinule was sold by Mr. F. Stern to Sir Ernest Cassel for 3,000 guineas. This is a record price for a foal.

Fred Archer was born on January 11, 1857, and died on November 8, 1886. His last mount was on Mr. R. Crest's Tommy Tittlemouse in the Castle Plate at Lewes, November 4, 1886. His last winning mount was Lord Falmouth's Blanchland in the Houghton Stakes, Newmarket, October 29, 1886. Each year from 1874 to 1886 inclusive, he headed the list of winning jockeys and his record of 246 winning mounts in 1885 has never been excelled.

D. Maher had ridden 1097 winners in England to the end of Season 1909. His first mount in this country was on Mr. R. McCreery's Paiute in the Bury T.-Y.-O. Selling Plate at Manchester September Meeting in 1900—a winning venture—and he achieved his 1,000th winner on Bahati, at Chester, on May 5, he headed the list of winning jockeys in 1908 with 139 successes.

Beeswing won 51 out of 64 races, including 22 cups, nine Queen's Plates, and one gold shield at Doncaster.

Kincsem, Barcaldine, St. Simon, and Ormonde were unbeaten thoroughbred horses. Kincsem ran 54 races.

At Warwick, on March 22, 1847, the steeplechase horse, Chandler, jumped 37 feet.

Fisherman, who was foaled in 1853, won 69 races, including 26 Queen's Plates. Caller Ou, foaled in 1858, won 49 races, including 34 Queen's Plates.

Underhand won the Northumberland Plate in 1857-8-9.

The Duke of Portland won £73,093 10s. in 1889. No owner has ever equalled this amount in one season in England.

Isinglass won more money in stakes than any other racehorse on record, *i.e.*, £57,455.

Donovan won the greatest amount of money by any horse in one season, *i.e.*, £38,666 15s., when a three-year-old.

The largest amount won by any horse in one race in this country is £11,302, the value of the Jockey Club Stakes, at Newmarket, on September 27, 1894, which fell to Isinglass.

Hackness (ridden by S. Loates), after running in a hunters' flat race, carried off the only postponed Cambridgeshire. The race was deferred to the following day in 1882 owing to a severe storm.

The record attendance at a football match was at the International between Scotland and England at Hampden Park on April 4, 1908, when 121,452 spectators paid for admission. The gate money was £6,762 10s.

The record attendance at an English League match was at the game between Chelsea and Newcastle United, at Stamford Bridge, on December 27, 1909. It is estimated that over 66,000 persons were present, the receipts amounting to over £1,720.

The record attendance at Stamford Bridge was at the match between Chelsea and Swindon in the fourth round of the English Cup Tie on March 11, 1911, over 80,000 people being present. The receipts amounted to £2,549 13s. 0d.: 75,617 spectators having paid for admission. The gates were rushed after being closed.

The record attendance at a Football Match in England is 110,820 when Tottenham Hotspur and Sheffield United first met to contest the final tie of the English Cup of 1901. This meeting, however, was not the "final," as the result was a draw.

The record attendance at the Crystal Palace at a deciding match for the English Cup was in 1905 when the spectators numbered 101,117.

The original Association Football Cup was stolen from a shop window in Birmingham, in 1895, when Aston Villa were the holders. An entirely new cup was offered by the Football Association in 1911,—the third of the series.

The Wanderers and Blackburn Rovers have each won the Cup five times, and each thrice in succession. The Cup became the Wanderer's absolute property, but they handed it back to the Association on condition that it was not to be won outright by any club. The Rovers were presented with a huge silver shield.

Lord Kinnaird, C. H. R. Woolaston, and J. Forrest, of Blackburn Rovers, each hold five Association Cup winner's medals.

In 1888-9 Preston North End won the League Championship without losing a match, and in the same season they won the Association Cup without having a goal scored against them. Bury also won the English Cup without a goal being scored against them, in 1902–3, Derby County being vanquished by 6–0, a record score in the final tie.

Only two clubs have accomplished the double feat of winning both the League Championship and the Association Cup in the same season: Preston North End in 1888-9, and Aston Villa in 1896-7.

Glasgow Celtic won the Scottish League Championship for five successive seasons ending in 1908–9

Glasgow Rangers won every match in the Scottish League competition in 1898-9. No other club has accomplished this performance.

England created a record in season 1908-9 by winning the International Association Championship without having a goal scored against them.

Queen's Park did not lose a goal during the first seven years of their existence, commencing with the year 1867.

In the English Cup competition, Preston North End defeated Hyde 26—0, at Preston, on October 15, 1887.

Owing to a portion of one of the stands giving way on the ground of the Glasgow Rangers, at Ibrox Park, on April 5, 1902, during the progress of the Association football match between England and Scotland, 25 persons were killed, 24 dangerously injured, 168 seriously injured, 153 injured, and 172 slightly injured.

Charles Williams, of Manchester City, kicked a football from goal to goal and scored in the match between Manchester City and Sunderland, at Sunderland on April 14, 1900. Longest place kick of a Rugby football with a run, 200ft. 8in., by W. P. Chadwick, Exeter, N.H., U.S.A., November 29, 1887; 187ft. 10in., R. Young, Glasgow, July 2, 1881. Longest drop kick, 172ft. 8in., by F. Hardgrave, Queen's Park, Brisbane, Australia, October, 1882, and 161ft. 9in. by M. Cooper, Cambridge University, Cambridge, November 21, 1881.

A. Mold for the first time in his career as a first-class cricketer, was twice no-balled in one over by James Phillips, in a match between Notts and Lancashire, at Nottingham, on June 25, 1900. Phillips also no-balled Mold 18 times on July 11, 1901, at Old Trafford, in a match between Lancashire and Somerset. The same umpire also no-balled E. Jones, of South Australia, and

J. Tyler, of Somerset, a slow bowler. Phillips was the first umpire to no-ball a bowler when standing near square leg.

The record for throwing a cricket ball is 140 yards 2 feet by R. Percival on the Durham Sands Racecourse on Easter Monday, 1884.

The world's record at Bait Casting is 309ft. 6in. by Mr. J. T. Emery at Farnham, Surrey, in July, 1911. The weight of the bait used was 2½ozs.

B. Quinn, a Canadian, has thrown a regulation ball at lacrosse 497ft. 7½in. with an ordinary crosse.

The longest throw at arrow throwing on record is by Firth, in the Championship Match at Birkenshaw on September 5, 1908, *i.e.*, 18sc. 12yds. 2ft. 6in.

The longest knock with wood knurs measured 18 score 12 yards 1 foot 8 inches, and was accomplished by F. Moore in his match with F. Crabtree, at the Lightcliffe Gun Club Field, on November 11 1899. The longest knock with pot knurs—15 score yards 14 feet—was made by Joe Machen, in his match with John Fleetwood, at the Queen's Grounds, Barnsley, on February 9, 1889.

The largest amount ever boxed for was in the world's championship match between Jack Johnson and Jim Jeffries, at Reno, on July 4, 1910. Jeffries' share of the purse was £8,080 and a bonus of £2,000, and £13,333, his interest in the moving pictures, makes a total of £23,413. The winner's total was £24,120.

The largest purse ever given for a bout in this country under Marquis of Queensberry Rules was £2,500, which with £100 aside was the amount at issue when Fred Welsh defeated Jim Driscoll at Cardiff in December, 1910.

Neither J. J. Corbett nor Bob Fitzsimmons ever boxed in England in any match.

The longest bare-knuckle fight in England was at Edenbridge, on July 17 1849, between Mike Madden and Bill Hayes, lasting 6hrs. 3min.

The longest glove fight on record lasted 7 hours 19min. (110 rounds), between T. Bowen and J. Burke, at New Orleans, April 6, 1893, the contest ending in a draw.

Tom Sayers and J. C. Heenan fought at Farnborough, Hampshire, on April 17, 1860, the match being drawn and each man receiving a belt.

Nat Langham was the only man who succeeded in beating Tom Sayers in the ring.

Greatest number of rounds in a prize fight 276, in 4 hours 30min., when Jack Jones beat Patsy Tunney, in Cheshire, in 1825.

The longest fight with bare knuckles took place between James Kelly and Jonathan Smith, near Melbourne, Australia, in Nov., 1855, and lasted 6 hours 15min.

The shortest bare-knuckle fight on record lasted only 30sec. It was between Hearld and Cannon, at Carbondale, Pa. U.S.A., on May 23, 1886.

The shortest glove fights on record are :—America : 2sec., when Battling Nelson knocked out William Rosser, April 5, 1902. England : 6sec., Harry Pigeon defeated Billy Lambert, Johannesburg ; 5sec , Bill Doherty beat G Croper.

J. Renforth, the sculler, died at New Brunswick, on August 23, 1871.

At St. James's Hall, Manchester, in December, 1900 there was a sale of prize pigeons, the loft of Ridgewood owls, the property of Mr Arnold Gillett, of Chorley, being dispersed. The 235 lots realised nearly £1,600—a record for one loft.

A horse named Heatherbloom, the property of Mr. Howard Willets, of Mamarsneck, New York, established a record with a jump of 8 ft. 1in. in September, 1902. Heatherbloom was credited with 8ft. 2in. in 1905 in public and 8ft. 5in. in private.

Mr. George Fletcher, of Kirby Moorside, York, backed himself to shoot and kill 100 pigeons under London rules modified, and load and unload his own gun, inside 35 minutes, for a stake of £200. In bad weather the shooter managed to accomplish his task in 34 minutes, at the Queen's Grounds, Barnsley, on Dec. 3, 1902

A Yorkshire trained pigeon belonging to W. Hill, of Cowling, was trapped thrice in one match, and escaped each time, the contestants shooting at 11 birds each. Previously this same bird had been trapped in 24 matches, and was evidently very cleverly trained.

The world's record for Club Swinging is held by Tom Burrows who, in attempting the stupendous task of swinging for 100 hours, held out for 98 hours 50min. without a rest. This extraordinary feat took place at Tamworth, New South Wales, in August, 1911.

Sergt. J. M. Phillips, of Burnley, swung the clubs for 68 hours. He also swung a 10lb 5oz. hammer for 25½ hours. Driver Beamish swung the clubs uninterruptedly for 66 hours 55min. in South Africa in January, 1910.

The longest Tug-of-War lasted 2 hours 41 minutes, Company H, 2nd Derby Regiment, beating Company E, standing start. No holes were made till after "go" was given, any part of the body of either team to be pulled over the line marked on the ground, Jubbulpore, India, August 12, 1889.

Arthur Lancaster, a Brixton athlete, broke the British record for ball punching, on March 27, 1909, in London The bag weighed 24oz. on which he delivered a steady rain of blows for 15 hours.

One of the finest hands of Poker ever dealt was the following: First man, six full on aces; second man, seven full on deuces; third man, eight full on trays; fourth man, nine full on fours; and fifth man ten full on fives It was the first hand dealt from a new pack of cards on the "Columbia." Hamburg-American Line, July 26, 1897.

Captain E. B. Ferrars (2nd Scottish Rifles), writing to "The Field," stated that in a match against time, at Colchester, Lieut W. D. Croft, 2nd Scottish Rifles, undertook to (1) run a mile walk a mile, and row a mile in half-an-hour; (2) to cycle a mile, ride a mile, run a mile, walk a mile, row a smile, and swim a mile in one hour and a quarter. The first series of events he performed in 27min. on September 29, 1910, and on the following day he accomplished his six miles in 58min. 36½sec. The cycling riding, and running took place at the back of the rifle butts over a fairly level course. The mile walked was slightly downhill. On both days the row was begun shortly after the turn of the tide. The course was measured on a 6in. Ordnance map, and the time on both occasions was taken by a stop watch.

On August 30, 1888, Lord Walsingham, shooting for 14 hours 18 minutes, and by firing an average of 108 shots an hour, succeeded in bringing down 1,058 grouse. Later, his lordship set up a new record at Blubberhouse, Yorkshire, his bag comprising 1,070 grouse.

The riot at Lillie Bridge, London, took place on September 19 1887—the occasion of the proposed sprint championship match of 120 yards between Gent and Hutchins.

The greatest distance covered in a six days' "go-as-you-please" competition is 623 miles 1,320 yards, by George Littlewood, at New York, in December, 1888.

Dr. F. W. Carver broke 1,000 glass balls in 34 minutes, using six repeating rifles, assistants to load, at Hamburg, on August 31, 1890.

The total cost of shoeing a horse with 32 nails, beginning at ¼d. on a doubling principle would be £4,473,924 5s. 3¼d.

Letters in the Bible, including the Apocrypha 4,291,480.

Yorkshire's acres 3,721,094.

Daniel Lambert weighed 52st. 11lbs., Willie Campbell 52st., Leo Whitton 51st. 1lb., and Bright, of Essex, 42st.

Eiffel Tower is elevated 985ft., New Brighton Tower has an altitude of 570ft., and Blackpool Tower reaches 520ft.

One million English sovereigns should weigh 21,401lbs., 9ozs., 18dwts., 6grs. troy.

The longest word in our literature is honorificabilitudinitatibus. It occurs in "Love's Labour Lost" Act V., Scene 1.

The record for winning the Waterloo Cup is held by Fullerton who divided that event with Troughend in 1889 and won outright in 1890, 1891 and 1892.

By command of the Queen, Master M'Grath, the triple winner of the Waterloo Cup, was taken to Windsor Castle in March, 1871.

The world's highest mountain is Mount Everest, which is said to reach an altitude of 29,002ft. The deepest lake on the earth is Lake Baikal in Siberia, whose lowest estimated average depth is 819ft., and soundings in many places reach 4,500ft. Lake Superior, which covers an area of 31,200 square miles, is the largest lake in the world. The Amazon in South America is the largest river in the world. The largest park in America is the Yellowstone National Park.

Record Ratting.—25 rats killed in 1min. 28sec., Jimmy Shaw's dog, Jacko, London, August 20, 1861. 60 rats—2min. 43sec., Jacko, London, July 29, 1862. 100 rats—5min. 28sec., Jacko, London, May 1, 1862. 200 rats—14min. 37sec., Jacko, London, June 10, 1862. 1,000 rats—less than 100 minutes, Jacko, London, May 1, 1862.

THE NEWSPAPER FOR MANLY PASTIMES

IS THE

ATHLETIC NEWS

THE BEST ARTICLES ON

Cricket, Football, Cycling, Swimming, Motor Cycling, Golf, Athletics, Cross-Country Running.

WRITTEN BY EXPERTS.

THE LATEST NEWS. THE BEST PICTURES.

The Athletic News.

EVERY MONDAY. PRICE ONE PENNY.

Obituary for 1911.

SPORTSMEN.

Adams, Mr. John ; chairman of the Birmingham Football Club. Took a keen interest in many sports and pastimes, and was the donor of the Adams shield for international gymnastic competitions. March 1.

Aldworth, Mr. P.; a prominent owner of racehorses, a few years ago. In July.

Alexander, Mr. A.; well known in Scottish hunting and racing circles. Won the Scottish Grand National in 1898 with Trade Mark. April 15.

Allan, James ; founder of the Sunderland Football Club. October 18.

Andrew, Mr. Ben ; formerly a leading player of the Oldham Football Club in Rugby Union days. Represented Lancashire on a number of occasions. April 10.

Ash, Mr. Edwin ; first hon. secretary of the Rugby Union, and he took the first Rugby team to South Africa. October 25.

Atkinson, Thomas (" Ginger "); a well-known boxer. November 17.

Atkinson, Mr. Wm. ; a well-known North of England sportsman, particularly keen on athletics. November 29.

Aulton, Mr. Wm. Thomas ; a well-known Derby veterinary surgeon, and owner of several good hunters. In January.

Baker, Mr. Francis Pearson ; a well-known judge and breeder of horses. January 20.

Baker, Sir Richard ; chairman for many years of the South Australian Jockey Club. In April.

Barker, Thomas ; a respected member of the ring in England and Ireland. May 18.

Barr, Capt. Charles ; a famous yacht-racing skipper. January 24.

Barron, Mr. George,; for many years veterinary surgeon to the late King Edward's racehorses at Egerton House, and one of the leading local supporters of coursing at Newmarket. February 21.

Bartlett, William ; for many years stud groom to the late Lord Alington. In January.

Bausil, Capt.; a noted French steeplechase rider. June 11.

Berry, Mr. John ; a much respected personality in Lancashire and Cheshire bowling circles. March 15.

Beswick, Teddy ; at one time noted three-quarter of the Swinton club. January 22.

Birch, Arthur ; a famous steeplechase jockey. Was injured by the fall of Black Ivory in 1906, and suffered much agony until his death. Won the Grand National on Moifaa in 1904, and had many other brilliant successes. February 3.

Birchall, Nathan ; a prominent bowler on Lancashire greens. In November.

Birtwhistle, Mr. Wm. ; a cyclist well known in Lancashire, Yorkshire, and the Midlands. Met with remarkable success in 1895-6-7. October 22.

Bosher, Mr. James ; a prominent footballer in the early days of the Middlesbrough club. In April.

Botterill, Mr. Richard ; an eminent breeder of thoroughbred horses, short-horn cattle, and Lincolnsh re sheep. April 7.

Bowen, Mr. Jack ; well-known in the Manchester district as a keen sportsman. August 17.

Bower, Mr. Richard ; Master of the South & West Wilts Hunt. September 21.

Boxall, Mr. George ; a well-known sportsman of Pangbourne. April 10.

Brindley, Mr. Thomas ; Keeper of the Match Book in Ireland. April 19.

Bristowe, Rev. Charles John ; a noted oarsman. Rowed in the Cambridge boat which defeated Oxford in 1886, and the following year stroked the Cambridge crew, who won in very fast time. July 24.

Brocklebank, Sir Thomas ; a well-known Lancashire sportsman, particularly identified with the Liverpool district. January 12.

Broughton, Mr.; one of the founders of the I. Zingari club, and probably the oldest cricketer in England. June 15.

Cairns, Thomas; professional footballer of the Dundee, Glossop, and East Fife club at different periods. May 31.

Chapman, Dr. J. H.; one of the best of Irish cricketers in his day. Practically the last survivor of the original members of the Leinster Cricket Club. In October.

Chapman, James; a trainer of footballers for many years. Had charge of Glasgow Rangers and other teams in Scotland, while latterly he had been connected with Leeds City. April 14.

Chapman, Thomas H.; a noted Lancashire sport; being an ardent supporter of boxing, wrestling, etc. February 5.

Charleton, Mr. G. B., for many years secretary of the Ludlow Hunt Race committee. In January.

Coatsworth, Mr. George; a one time prominent cricketer in Durham. Played in an All-England team against the Australians in 1869.

Cole, J.; a racehorse trainer who met with much success in France. In July.

Cowley, P.; a brilliant steeplechase jockey. Died as the result of injuries received while riding Longenek at Hooton Park. Rode a number of winners for the stables managed by F. Hartigan, G. Gore, and Hon. A. Hastings. August 8.

Crawford, Mr. Alex.; president for many years of the Belfast Distillery Football Club. January 20.

Cumberlege, Col.; an owner of racehorses for many years, meeting with a fair measure of success in minor races. In January.

Davey, Mr. Darnten Charles; a member of the South African team that visited England in 1894. October 7.

Davis, Mr. John; a noted Yorkshire bowler, and a leading spirit in the formation of the county association in 1892, being the first president. April 17.

Davison, Mr. George; one of the principals of the Grindon coursing meeting and a rare judge of that sport. In the football legislation of Durham he also took an active part. July 7.

Dawbrey, Mr. Herbert; well known follower of the 'chase in Sussex. February 10.

De La Rue, Sir Thomas Andros; a prominent man in the racing world, although not so well known as his father, Mr. Warren de la Rue, who owned many good racehorses in the eighties. In April.

Delacombe, Mr. William Barclay; one of the original members of the Derbyshire Friars Club, and secretary for many years of the Derbyshire County Cricket Club. October 14.

Dooley, Mr. John Edward; a well-known member of Tattersall's Ring. April 12.

Duke, Mr. Edmund; a veteran sportsman. Old timers will remember him as tenant of Michel Grove for long years. His best winners being Planet and Nutbourne. In March.

Dunne, Mr. J. H.; a member of the Irish Turf Club since 1890. In July.

Ellison, Albert; a noted jockey in his day, on French racecourses. In August.

Evison, Mr. John; a well-known Lincolnshire sportsman. In November.

Fairclough, Oliver; a well-known goalkeeper, of the Woolwich Arsenal Club. In April.

Ferguson, Jack; an old left-back of the Kelvinside Academicals Rugby Club. In February.

Foster, Mr. Jack; a life-long member of the Belfast Distillery Football Club. In February.

Garvin, Mr. Stephen; a popular Irish sportsman and hon. secretary of the Massereene Club and Creagh Coursing Meetings. May 29.

Gates, John W.; a millionaire who had a long connection with American racing, and was closely associated with the Yankee invasion of English racecourses in the days of the Reiffs. August 9.

Gaudein, E. P.; a capable golf professional attached to the Tyneside (Newcastle) Golf Club. In August.

Gibson, William; one of the players of the Sunderland "Team of all the Talents." Afterwards played with Lincoln City. September 15.

Gordon, Mr. R. F.; manager for several years of the Tully Stud, where Minoru, Polar Star, Black Arrow, Cherry Lass, and other famous horses were bred. May 5.

Grace, Dr. E. M.; a famous Gloucestershire cricketer. He played at Lord's the first time in 1861, and the following year was undoubtedly the best all-round man of the day. In 1863 he scored over 3,000 runs, and he went to Australia with Parr's team in 1863-4. He was secretary of the Gloucestershire County Club from the start till 1909. Apart from batting, "E.M." was the most brilliant fielder at point the game has ever known and a bowler of lobs. May 20.

Graham, Harry, a famous Australian cricketer. February 7.

Green, James; one of the most noted bowlers in Lancashire. November 5.

Grimshaw, Irwin; a noted Yorkshire cricketer of the eighties. January 19.

Haigh, Mr. J. Schofield; father of the famous Yorkshireman, Schofield Haigh. Was himself a famous single-wicket player in his day. January 18.

Harding, Mr. J.; a champion athlete in his day. He won the Irish Championship in 1903, and was on the committee of the Irish A.A.A. January 9.

Henderson, Mr. James; a director of the Sunderland Association Football Club for close on twenty years. March 2.

Henry, Mr. Gavin; a vice-president of the Welsh Rugby Union. May 8.

Hill, Edmund, better known as "Old Snooker," a cross-country winner of repute many years ago. Later he became popular as a rabbit coursing referee, and had engagements over the North of England. April 17.

Hughes, Patrick; once a well-known Irish jockey. In January.

Hyslop, Mr. John; breeder of greyhounds. Secretary of the Brampton Coursing Club, and a founder of the Brampton Agricultural Society. June 2.

Jameson, Andrew (Lord Ardwell); one of the Judges of the Court of Sessions in Scotland. A keen lover of football in his day, and J. G. Jameson, one of his sons, when at Oxford was a good amateur boxer. In November.

Jarvis, William Giles; for many years one of the most sought after steeple-chase riders, and subsequently he owned many horses. June 22.

Johnson "Denny;" one of the most remarkable figures on the American turf. In July.

Jones, Mr. W. T.; a sportsman well known on Australian and English racecourses. Won the Oaks with Airs and Graces in 1898. Another good animal he owned was Willaura. November 19.

Keeble, R.; a most promising middle-weight jockey. Killed in a motor accident near Newmarket. July 20.

Kennedy, Mr. Archibald; one of the old school of Cumberland coursers. June 15.

Kennett, Mr. William; one of the executive of the Wye meeting. April 8.

Kirkham, Mr. Robert; one of the pioneers of the Association game in the North of England, and a famous referee. July 26.

Kirkwood, Col. T. Y. L.; a well-known owner of racehorses, and steward of the Irish National Hunt. Won the Grand National in 1881 with Woodbrook, and owned another famous horse in The White Knight. In January.

Kirtland, Mr. Samuel; for many years a director of the Blackburn Rovers Football Club. July 8.

Knox, Mr James; at one time a well-known and very successful steeple chase jockey and trainer. January 7.

Lamb, William; ex-Midland Counties and Coventry (Rugby) forward. February 7.

Lambert, Mr. T.; an eminent veterinary surgeon. His services were requisitioned in Ireland by their late Majestys Queen Victoria, King Edward VII, and the present King, while he held high office in I.R.C.V.S. March 25.

Lawes-Wittewronge, Sir Charles Bennett, Bart.; a well-known sculptor and athlete. Won his blue at Cambridge, once held the Thames Championship, and won the Diamond Sculls. October 7.

Leigh, Mr. R.; a prominent member of the Cambridge University Rink Hockey team, and he occasionally steered one of the Trinity Hall boats. In November.

Lochner, Johan Pieter; a popular South Wales cyclist, for many years, and a winner of several Welsh championships. Native of Christiania. August 10.

Macdonald, Mr. Sydney ; formerly chairman of the Burnley Football Club. In October.

Martin, James ; an old time trainer and father of J. Martin, the steeplechase jockey. In August.

Millie, Mr. J. (Scottie) ; a well-known and much respected tout on the Newmarket training grounds. September 13.

Moore, Mr. Henry Tunstall ; a popular young Irish sportsman, and owner of those good chasers, Fanciful and Hack Watch. In June.

Moore, Mr. Michael ; a sportsman of note in Meath hunting circles. April 6.

Morris, Mr. John Edward ; a member of the Puckeridge Hunt, and formerly a prominent polo player. January 13.

Murdoch, W. L. ; the famous Australian batsman and captain. Died suddenly. February 18.

Mycroft, Thomas ; a brother of the once famous bowler, Wm. Mycroft He never took a prominent part in the game, yet he played for Derbyshire and for many years was on the ground staff at Lords. In August.

Nevile, Mr. Ralph Henry Christopher, a well-known Northamptonshire sportsman. In March.

Nicholl, Harry ; one of the best known Irish international half-backs of recent years. Played for Belfast Celtic, Liverpool, and Third Lanark. August 22.

O'Connor, Joseph ; one of the best half-backs Munster produced, Represented Ireland against France in 1909. March 11.

Oliver, Mr. George Walter ; a keen North Yorkshire sportsman and breeder of horses. March 29.

Ostler, Mr. Harold, an old professional and Yorkshire County cricketer, and a member of the county committee in the nineties. In January.

Padley, Mr. George ; the first secretary of the Yorkshire County Cricket Club. In January.

Palmer, Mr. H. C. ; a racing journalist. September 15.

Parkin, Colonel ; a prominent figure in the sports of Cumberland and Westmorland. January 10.

Parry, Harry ; an old-time jockey who rode many winners in the seventies. January 24.

Peak, Mr. George ; a once well-known jockey. October 18.

Pennington, W. L. ; a former Oldham and Lancashire County full-back in Rugby Union days. Augusti 31.

Pigott, Sir Charles, Bart.; an authority on agriculture, and judge at Bath and Dublin horse shows. April 5.

Pope, Mr. Robert ; a Lancashire sportsman well known in racing circles. October 1.

Power, Mr. A. A. ; a well-known club cricketer in the Liverpool district. September 3.

Price, Horace ; one of the fastest sprinters to play Rugby football ; and a most successful three-quarter for Wakefield Trinity. In July.

Pugh, Mr. William John Plowden, a well-known racing personality in the days when Shrewsbury races were held. He was also judge at local hunt meetings, and owned a few useful jumpers. January 11.

Quartermaine, Mr. Henry ; a one time well-known trainer of horses under National Hunt rules. Had over sixty years connection with the turf, and rode many winners in his younger days. March 15.

Reece, Captain R. Powell ; for many years secretary of the Monmouthshire Hunt. In November.

Rendlesham, Lord ; one of the oldest members of the Jockey Club, having been elected to that body in 1863. November 9.

Rickman, Mr. Wilfred ; a good all-round amateur cricketer in his best days. Played for Liverpool against the 1878 Australian team. June 6.

Ritchie, Mr. Frank ; a famous Rugby footballer. Played for Durham and Yorkshire counties, while he was the star for many seasons in the Bradford club, and achieved great renown on the athletic track. January 20.

Riggell, Major J. L.; a veteran Irish sportsman. Master for several years of the local Harriers (Co. Limerick). In February.

Roberts, Mr. Wm. ; a well-know curler of Malton, Yorkshire, and a good all round sportsman. August 2.

Routledge, Mr. James ; a great supporter of sport on Tyneside. Some years ago owned several racehorses, Portobello being the best. September 27.

Rowley, Mr. Alexander Butler ; in his day a well-known cricketer, and probably the best known of the seven brothers who held a great position, in the national summer pastime. Helped to found Lancashire County C.C. January 10.

Shaw, Mr. " Jock ;" a popular Cheshire bowler. In March.

Shawe, Mr. Henry Cunliffe ; veteran follower of the Atherstone Hunt. August 3.

Shea, Maurice ; famous Irish hurdler. August 14.

Shepherd, Mr. ; a Newark notability, who was widely known on the Turf. Acted as advance flagman under various starters for many years. November 9.

Sherman, Tom ; an old professional cricketer. Appeared at Lords in 1846, and met with much success for Surrey over a period of years, his last season being 1850 and 1851. October 10.

Shorthouse, Mr. John ; a great dog fancier, and founder of several of the principal shows in the north of England. In September.

Smith, Mr. G. Gordon ; a noted Rugby footballer internationalist. Jan. 24.

Smith, Mr. Robert J ; a familiar and very popular figure at one time in the Association Football world. First secretary of the Derbyshire F.A. He at one time held a seat on the Council of the English F.A. June 15.

Smith, T. F. ; well-known racehorse owner and trainer. Met with a fair amount of success on the flat, but was chiefly concerned with National Hunt racing. November 24.

Smyth, Mr. Lennox S. ; for many years hon. treasurer of the Cliftonville Football Club. August 29.

Snowdon, Mr. Tom ; well-known North of England coursing secretary over a period of forty years. February 12.

Steel, Mr. H. B.; one of the famous Lancashire cricketing brotherhood, but he did not often appear in first-class cricket. In June.

Sudell, Mr. William ; one of the pioneers of professional football in England, his team (Preston North End) winning the English Cup and heading the League in 1889-1890. August 27.

Sutton, Mr. James ; a popular sportsman who revived the Yarmouth races and made a big success of the meeting before it became a municipal enterprise. September 8.

Tait, Mr. James ; a well-known Northern owner of racehorses, which were at one time trained by J. Lund at Malton, while he had a few in charge of C. Waller at Stockbridge. Panson was his best horse. In November.

Tannar, Mr. J. L.; owner of Valentia, Garter Knight, and other well-known racehorses. January 22.

Taylor, Edward ; formerly trainer for Mr. James R. Keene, and latterly in charge of the American stable of Mr. H. P. Whitney. In April.

Taylor, Flirrian ("Archer") ; a valuable servant for many years to the Kingsclere stable when Mr. John Porter had charge. Rode many winners when private trainer to Lady Stamford. February 3.

Tennant, Mr. John ; a well-known Lanarkshire ironfounder and a breeder and owner of racehorses, Ormette being the most useful animal that ran in his colours. August 21.

Thomas, Tom ; ex-middle weight champion boxer of England. The best man at his weight ever turned out of the Principality, and throughout the whole of his career, the only defeat he met with was at the hands of Jim Sullivan. August 13.

Thomas, Mr. J. R. ; one of the best known farmers and horse breeders in the Principality. February 27.

Thomas, Mr. Samuel ; one of the founders of the Burnley Football Club, and formerly a noted Association referee. February 3.

Tomblin, Rev. A. C.; a fine athlete in his younger days, and member of the Cambridge University team in 1859. In May.

Trotter, Mr. James ; an old-time sportsman. Was second in the Derby with Palmbearer in 1879. In November.

Upjohn, Mr. Thomas Barnes ; one of the most celebrated of old-time Irish gentlemen riders. In August.

Verrall, Mr. G. H.; a very popular member of the firm of Messrs. Pratt & Co., racecourse managers. Contested the Newmarket Division of Cambridge three times and was once successful. Lost his seat to Sir C. D. Rose at the last election. September 16.
Walker, William; groundsman from 1877 to 1893 at the Trent Bridge cricket ground. February 9.
Walsh, Owen; a familiar figure in Yorkshire sport during the nineties. January 30.
Watson, Rev. Howard Simon; rowed in the University boat race for Cambridge in 1864. February 5.
Weir, J. A. G.; an all-round athlete who made a name as full-back for Dublin University. In November.
Wheeler, Kenneth; a clever young Irish cricketer and footballer. August 12.
Wheeler, John William; a one time well-known trainer of athletes, having acted for Newton Heath, Grimsby Town and Salford Football Clubs, while he trained Joe Nuttall, the famous swimmer for all his races. March 17.
Whitwell, Mr. G. C., J.P.; a well-known judge of coaching horses, and a leading member of the Cleveland Bay Horse Society. February 2.
Wilkinson, Arthur; a clever bantam-weight boxer in the late eighties. June 13.
Williams, J. F.; formerly one of the most popular exponents in the Rugby game in England. Played for London Welsh and was given his cap for Wales v. Ireland in 1906. In August.
Wood, Mr. J. B.; a racehorse owner who had some useful animals in training at Manton. In October.

HORSES AND DOGS.

Ærostat (aged), br h by Ayrshire—Molynoo. In June.
Alan Melton; a promising colt belonging to Mr. J. Musker. August 11.
Andover; a promising young stallion belonging to Mr. F. Alexander. By Rightaway—Sister Lumley. He won £10,000 in stake money, including the Royal Hunt Cup in 1905. April 16.
Athelstan (3y), ch c by John o' Gaunt—Lady Disdain. In November.
Aurous; a noted Australian brood mare. In October.
Black Rock (2ys), bl c by Rock Sand—Black Poplar. One of Mr. A. Belmont's most promising juveniles. July 28.
Boanerges; a promising greyhound puppy belonging to Mr. H. Birkbeck. In June.
Brandane (4ys), b g by Bushey Park or St. Brendan—Clever Girl. Killed at Killmalloch Meeting, March 21.
Bright Eye II (aged), ch m by Red Eagle. Killed while being exercised at Ayr. March 14.
Broadstrother (6ys), br g by Morisco—Etna, a smart chaser, this was the third animal Sir C. G. Assheton-Smith lost in a few months. July 29.
Brod (4ys), ch g by Eager—Niche. April 7.
Burra Sahib (aged), ch g by Grebe or Walmsgate—Kendal Green. October 31.
Bushey Path (aged), b h by Bushey Park—Sea Shell. In January.
Cackler (aged), b h by Hackler—Circe; a fine steeplechaser belonging to Sir C. G. Assheton-Smith. Won many good races, including the Grand Sefton Steeplechase at Liverpool in 1910. July 14.
Carrick Castle (aged), b h by Swillington—Panaria. Killed at Perth. October 6.
Catch the Wind, thoroughbred stallion; sire of Raise the Wind and other winners. In July.
Chalet; by Beauminet—The Frisky Matron, a noted French stallion. Sired many winners, the best of which was Maximum. In November.
Chalon (5ys), b h by Wil iam the Third—Marmarica. June 22.
Cherry Ripe (aged), by Cherry Tree—Fine Lady. In October.
Clonmell, stallion, sire of Clonbern and other useful racehorses. In November.
Dawn III (aged), ch g by Sydenham—Sunrise. Killed at Sedgefield races. March 28.
Dream, The (5ys), ch c by Coliar—Doushka. Killed at Sandown. March 2.

Drusus (aged) b g by Collar—Vipsania. In March.
First Champion (aged), b h by Little Champion—L'Excepcion. A useful 'chaser belonging to Mr. A. Stedall. January 22.
Flying Fox; a famous racehorse and sire. By Orme—Vampire, he won the Derby, Two Thousand, and St. Leger in 1899 for the late Duke of Westminster and the following year he was sold to M. E. Blanc for 37,500 gs., the highest price ever paid for a thoroughbred. A great success at the Jardy Stud, his French products won between 1903 and 1910 races to the value of £163,663, while the prices of those sold out of the country exceeded £120,000. In March.
Glib (2y), b or br f by Cicero—Slaun Lath. April 18.
Grafnax; a crack Australian steeplechaser. In October.
Hawfinch; thoroughbred stallion. In March.
Hawkstones (2y), f by John o' Gaunt—Foxstones. In May.
Holy War (aged), br h by St. Gris—Carnage, a very fine 'chaser belonging to Sir G. Assheton-Smith. January 11.
Juan (3y), ch c by Winkfield—Annora. October 30.
Laces and Graces; a young mare, own sister to Airs and Graces, winner of the Oaks in 1898. In April.
Lady Combermere; a famous trotting mare. She was the first to cover twenty miles in the hour, this feat being accomplished on June 10, 1895, on the old Manchester Racecourse track. April 19.
Lærtius (4y), ch c by Sir Geoffrey—Learning. In January.
Limner; g by Raeburn—Parting Shot. August 15.
Manaton (aged), b or br g by Matchmaker—Lottie Hampton. Was much esteemed when in the Manton stable, but proved a disappointment on the flat. Won a few races under N.H. rules. February 10.
Mr. E (aged), b g by Ashton—Mystery. Broke his neck while running in the Selling Steeplechase at Birmingham. February 7.
Most Worshipful (aged), b g by Freemason—Dosia. Broke down and was destroyed at the Birmingham meeting. February 8.
Odor (aged), ch g by Chevele d'Or—Jessamine. Was killed while running in the Trial Steeplechase at Liverpool. March 2.
Peaceable; a famous trotting horse. Made many records in the nineties, and won prizes at many shows. January 17.
Perle Novie II (4y), br f by St. Bris—Bijou. A noted French racehorse. January 24.
Prince of Orange (aged), b g by Florizel II—Marsh Marigold. February 6.
Punch (8y), ch g by Marco—Stitches. A winner of many races for Mr. C. A. Hartley. October 18.
Rainy Morn (6y), b h by Ragimunde—Rejoinder. Killed at Carlisle races. April 17.
Red Ant (4y) b c by Eager—Red Agnes. May 5.
Renovant (6y) br g by St. Serf—Rinovata. In February.
Riverstown; a useful stallion. Sired many winners for the show ring and a few steeplechasers, notably Lord Rivers. September 3.
San Miniato (aged), b h by Minting—Santona. In November.
St. Columbus (aged), br g by St. Gris—Kenntness. A useful 'chaser, being twice a winner of the Hunt Cup at Punchestown. In January.
Shire; a useful bitch puppy greyhound belonging to the Earl of Sefton. October 10.
Sobriety (3y), ch f by Zinfandel—Wise Virgin. In January.
Spikenard (5y), bl or br g by Santoi—Spicebox II. In March.
Sylphide (2y) ch f by Cyllene—Elf. September 7.
Tinman, The; an old racehorse belonging to Mr. R. Knowles. In October.
Valencian (aged), b h by Sir Visto—Valerie. Killed at Colwall. September 18.
Whelp, The (aged), b or br g by Matchmaker—Patching. Killed at Wolverhampton races. September 25.
Winkfield; a well-known stallion foaled in 1885. Sire of such good horses as Bachelor's Button, Winkfield's Pride, The Solicitor, and others. In March.
Wrinkler (3y), b c by William the Third—Stolen Love. One of the best two-year-olds in the season of 1910, and winner of the valuable Berkshire Foal Stakes at Newbury, and Prince of Wales' Stakes at Goodwood. September 26.
Zephaniah (4y), b c by King's Courier—Zephire. In September.

Universally acknowledged to be the **Most Valuable Medicine known.** Doctors and the public in all parts of the world have used it with unvarying success for upwards of 60 years and have testified to its efficacy.

Dr. J. Collis Browne's Chlorodyne

The BEST and SUREST REMEDY

FOR

COUGHS, COLDS,

ASTHMA, BRONCHITIS.

The only Palliative in NEURALGIA, TOOTHACHE, RHEUMATISM, GOUT.

Effectually cuts short all attacks of SPASMS, HYSTERIA, and PALPITATION.

Acts like a Charm in

DIARRHŒA, CHOLERA, and DYSENTERY.

The secret of the manufacture of Dr. J. Collis Browne's Chlorodyne has never been divulged and substitutes cannot possess the same curative virtues. Purchasers, therefore, should **refuse imitations.** The name **DR. J. COLLIS BROWNE** is on the stamp on every bottle of the **Original** and **Only Genuine** Chlorodyne.

CONVINCING MEDICAL TESTIMONY ACCOMPANIES EACH BOTTLE.

Of all Chemists at 1/1½, 2/9, and 4/6.

THE TOTALISATOR

(PARI-MUTUEL).

LUCERNE, SWITZERLAND

Established in 1908 *to enable the Public to back horses engaged in English Racing upon the system of the PARI-MUTUEL as conducted by nearly all Continental and Colonial Governments.*

STANDARD.—" Were it just an obscure concern it would be my duty to ignore it."
EXPRESS.—" Whatever the support given to it, the thing will be straight."
MORNING ADVERTISER.—" The Totalisator has come to stay."
SPORTING PINK.—" Possibility of obtaining extraordinary odds by the system."
YORK EVENING NEWS.—" The prices frequently work out better than S.P."
WINNING POST.—" Has gained an enviable reputation for straightforward dealing."
GLOBE.—" Often return colossal odds."
LICENSED VICTUALLERS GAZETTE.—" Practically certain to get better odds."
VANITY FAIR.—" Its business is characterised by all its well-approved methods in straightforward dealing and liberality."

77% of TOTE Prices against winners last Season were BETTER than Starting Prices

The chief inducements to invest money with the Totalisator are :—
1.—That subscribers obtain better odds than elsewhere.
2.—That they are perfectly certain of getting their money if they win.

Odds returned and PAID in the special pools during 1911 :—

	TOTE	*S.P.*		*TOTE*	*S.P.*
Mercutio	26	100/12	Papavero	109/4	5
Kilbroney	109/4	6	Royal Realm	251/4	4
Mushroom	63/4	5	Trepida	85/4	8
Bachelor's Double..	159	100/7	Willonyx.....	383/4	9/2
Braxted	167/2	25	Long Set.....	265/4	33
Pillo.....	137/4	100/12	Trepida	27	11/2
Prince Palatine	19/2	100/30			

Some DOUBLE EVENT pool odds paid during 1911 : —

	TOTE	*S.P.*		*TOTE*	*S.P.*
Sunstar and Atmah.....	125	35	Pillo and Prince Palatine.	222	26
Sunstar and Cherimoya ..	199	40	Willonyx and Long Set ..	864	148
Sponsor and Pillo	203	64	Long Set and Royal Realm	169	66

These phenomenal odds paid by the TOTE should induce everybody to give the system a trial.

Terms free on application by penny postcard.

IMPORTANT —The TOTE now also accepts commissions at Starting Price and FUTURES at current Market Price.

Managing Director, H. CULLERNE-BOWN.

RUSH PREVENTIVE

ELLISON'S PATENT **TURNSTILES** With All Latest Improvements

THE ONLY RELIABLE MACHINE.

BUY NO OTHERS.

No matter how cheap a Turnstile may be, it is NO USE unless ACCURATE, ABSOLUTELY UNTAMPERABLE.

Are unequalled for DURABILITY, ACCURACY, and FINISH.

The following List of Clubs and Racecourses, among others, that have been supplied by us will show that we are the Leading Makers of Turnstiles, and have a world-wide reputation.

Racecourses.
Manchester
Haydock Park
Birmingham
Chester
Keele Park
Aintree
Ludlow
Stockton
Redcar
Leicester
Hooton Park, &c.

Cricket Clubs.
Lancashire County
Burnley
Somerset
Worcester
Leicester
Leeds, &c

Athletic Grounds.
Hanley Park
Burnley Land & Athletic Co. Ltd.
Leeds Ath. Grnds.
Lambeg (Ireland), &c.

Association Football Clubs.
Everton
Liverpool
Stoke
Glossop
Bury
Aston Villa
Bristol Rovers
Bristol City
Brentford
Chelsea
Fulham
Tottenham H.
Southport Central
Sunderland
Bolton Wanderers
Sheffield United
Woolwich Arsenal
Portsmouth
Blackburn Rovers
Derby County
Notts County
Notts Forest
Manchester City
Sheffield Wednsdy
Manchester United
Barnsley
Hull City
West Bromwich A
Southampton
Preston North E.
Wolverhamptn W.
Leeds City
Birmingham
Brierley Hill A.
Middlesbrough
Crewe Alexandra
Newcastle United, &c.

Scottish Football Clubs.
Celtic
Kilmarnock
Queen's Park
St. Mirren
Glasgow Rangers
Falkirk
Morton
Port Glasgow
Dundee
Airdrieonians
Clyde
Aberdeen
Scottish Football Union
Hamilton Academicals
Heart of Midlothian, &c.

Irish Football Clubs.
Glentoran
Distillery
Cliftonville
Shelbourne
Belfast Celtic
Bohemian, &c.

Rugby Football Clubs.
Salford
Leicester
Broughton Rngrs
Oldham
Warrington
Runcorn
Hull Kingston R.
Swinton
Portsmouth, &c.

ALSO

Glasgow Underground
Clyde Navigation (Tun'l
Glasgow New Sub. Ry Co
Victoria Pier, Colwyn By
Southport Pier
Bridlington Parade
St. Annes Pier
Victoria Pier, Blackpool
New Brighton Tower
Liverpool Overhead Ry.
North Pier, Blackpool
Swinton Baths
Blackburn Baths
Altrincham Baths
Manchester Cor. Baths
Blackpool Tower Co.
Chester Horticult. Soc.
Central Pier, Blackpool
Wallasey Ferry
Stretford Baths
Eland Baths, &c.

Festival of Empire, Crystal Palace, 1911. 108 Machines.

Prices on application. Send for Testimonials.

W. T. ELLISON & CO., Ltd., ENGINEERS,

IRLAMS-O'-TH'-HEIGHT, MANCHESTER.

Telegrams and Cables: "ELLISONS LTD., IRLAMS-O'-TH'-HEIGHT" (Three words). National Telephone: No. 30, PENDLETON.

GV 741 .S764 MHT

RECORDS OF ALL SPORTS

Sporting Chronicle ANNUAL

FOR

1913.

Thirty-Seventh Issue.

6d.

MANCHESTER:
THE "SPORTING CHRONICLE" OFFICE.

TOPPING

AND

SPINDLER,

LUCERNE, SWITZERLAND.

"THE CONTINENTAL SPORTSMAN" sent free on receipt of address.

NO COMMISSION.

The Oldest Established and Most Extensive Firm of Turf Accountants in the World.

All Letters to be addressed—

TOPPING AND SPINDLER,

LUCERNE, SWITZERLAND.

Postage, 2½d. **Post Cards, 1d.**

BY APPOINTMENT

OXO

The Food of Champions

OXO combines the valuable nourishing and stimulating properties of prime beef in a form which is easily assimilated by the system. For years past, the leading athletes in every branch of sport have relied on OXO for fitness; thousands have proved its value.

OXO is as useful in every-day life as in athletics. All who value stamina should include it in their diet.

Seventeen First Division, Fourteen Second Division, and Fifteen Southern League teams, including the Champions of each, played through last season on OXO.

OXO FOR STAMINA.

A. H. Westwood

39, York Place,

EDINBURGH.

(MEMBER OF THE TURF REGISTER).

NO LIMIT at STARTING PRICE.
DAILY ACCOUNTS a Speciality. . .
Instructions accepted by letter. . . . .
FREE POSTAGE and cost of losing wires allowed for.

FUTURE EVENTS.—Sporting Chronicle prices guaranteed.

LINCOLNSHIRE HANDICAP GRAND NATIONAL	1000/1 the Double Event.
CESAREWITCH, CAMBRIDGESHIRE	Do. do.

The "**Little Blue Book**" containing my terms will be sent GRATIS and POST FREE.

WILLIAM MACKAY,

TURF ACCOUNTANT,

4, Queen Street,

LEITH, N.B.

Telegraphic Address: "DUST, LEITH."

Telephone 337 Leith.

BUSINESS BY LETTER

A SPECIALITY.

LETTERS MUST BE DELIVERED TO ME

NOT LATER THAN DAY OF RACE.

Telegraphic Address—"Sprinter," Edinburgh.

Telephone No. 7686 Central.

DAVID ROBERTS

(Winner of Two £100 Powderhall Handicaps),

TURF ACCOUNTANT,

13, St. James Square, Edinburgh.

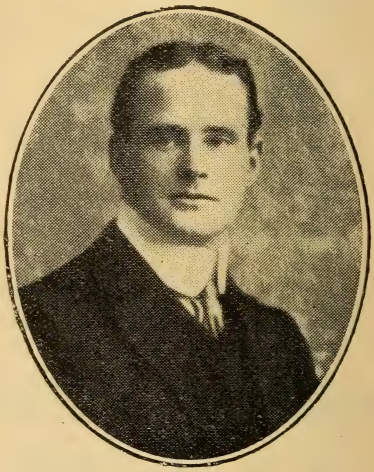

Member of National Sporting League.

Turf Business transacted all the year round. No extraordinary inducements offered, but your money when you win.

Daily and Weekly accounts opened on approved references.

Business by letter a speciality—all postage paid.

THIRTY-SEVENTH YEAR OF PUBLICATION.

THE
Sporting Chronicle Annual
For 1913.

A Handbook of Records for every branch of Sport.

Compiled and Collected by the Staff of The Sporting Chronicle.

MANCHESTER:
E. HULTON & CO., LTD., WITHY GROVE

ALF. BIRCHALL,

Turf Accountant,

Woburn Club,

LIVERPOOL.

PIONEER OF LARGE PRICES.

TELEGRAPHIC ADDRESS: "GRAFTERS, LIVERPOOL."

TELEPHONE No.: 4124 ROYAL (4 Lines.)

PRIVATE TELEPHONE: 49 OLD SWAN.

PRIVATE ADDRESS:

SPRING SIDE, WOBURN HILL, STONEYCROFT.

BOOK OF TERMS ON APPLICATION.

Bankers:

PARR'S MARKET BRANCH, LIVERPOOL.

Mr. Birchall is the Principal Operator in the Minor Rings at all the Principal Meetings.

CONTENTS.

PAGE

Athletics—Olympic Games....201
Championships of 1912.....206
World's Comparative Table...205
Winners of English Championships.....216
Oxford v. Cambridge 222
Noteworthy Performances....224

Aviation 251

Battles of the Blues..... 73

Billiards—Championships 257
Records.....258
Principal Tournaments in 1911–12.....259
Amateur Champions.....260
Remarkable Performances....261

Bowling 179

Boxing—Amateur Championships 185
World's Champions ..193 and 200
Rules: Amateur Boxing Assoc.193
" National Sporting Club.195
" Queensbury 198
Champions of the Prize Ring.199

Cards 150

Coursing—The Waterloo Cup.. 71

Cross-Country Running.....132

Cycling—Records 123
Championships 131

Cricket—Champions 162
County Championship 163
Principal Records 164

Curling 255

Fencing 255

Football—Rugby 155
Association 157

Field Sports—Amateur Association Championships..250

Golf—Champions 141
Oxford v. Cambridge 142
International Matches 142
Records of Courses 143
Champions of the Year.....145
Winners of Important Tournaments 147

PAGE

Gymnastics 183

Hockey 139

Lacrosse 136

Lawn Tennis 148
Davis Cup.....254

Licences—Game 275
Gun 275

Miscellany 282

Motoring.....264
World's Records 265
Motor Cycle Records.....270
Cycle-car Records.....273
Standard Class Records.....267
Cubic Capacity Classes.....268
Identification Letters 274
Local Taxation Licences 275

Obituary 289

Ocean Steaming 105

Pedestrianism——Sheffield Handicaps 231
Powderhall Handicaps 236
" Marathon.....237
Australian Handicaps.....240
Championship Matches.....241
Professional Running 244
" Walking 247
" Jumping 247
Road Walking.....250
World's Marathon Record....246

Pigeon Shooting 120

Polo 276

Racquets.....138

Rowing—Oxford v. Cambridge..107
Henley Royal Regatta.....108

Sculling 109

Shooting—King's Prize 119
St. George's Vase 119

Skating—Ice 113
Figure 114
Roller 116

Sports Associations—Addresses of Secretaries..... 10

CONTENTS—*Continued.*

PAGE

SWIMMING—Championships of 1912 75
Winners of English Championships 76
Olympic Games 80
English Amateur Records 86
World's Records 91
Royal Life Saving Society 92
Professional Champions 96
" Times 97
English Channel Swim 99
Remarkable Feats 102

TABLES—Income or Wages 302
English and Foreign Distances. 302
" " Weights. 302

TENNIS 137

TURF, THE—Dates of Principal Races 13
Winners of Principal Races ... 15
Winning Owners 40

PAGE

TURF—Winning Trainers 44
" Breeders 46
Jockeys Mounts 46
Gentlemen Riders 50
Winning Sires 52
Irish Turf in 1912 55
List of Jockeys and Apprentices 57
Double, Treble, and Quadruple Classic Events 59
Horse Racing Records 61
Horse Jumping Records 64
Trotting and Pacing 65
Trainers of Racehorses 279

WATER POLO—International Matches 93
English Championships 94
County Championships 94

WRESTLING 255

YACHTING 149
Motor 149

INDEX TO ADVERTISEMENTS.

PAGE

Browne, Dr. J. Collis 304
Bailey W. H. & Co., Ltd. 104
Banks, George 278
Birchall, Alf 6
Bonzoline 256
Clarke's 72
Costello, W. 112
Ellison's ..... COVER
Fox, S. A., Ltd 64
Gale's Special 38, 39
Gant, D. M. 9
Holloway's 74
Lascelle, George 60
Lloyd, Payne and Amiel 122

PAGE

Mackay, William 3
Maclean, James 48
O'Neill, Frank 37
Oxo 1
Owbridge, W. T. 154
Roberts, David 4
Seale, E... 118
Smallman, A. F. 14
Taylor, John 243
Tyldesley and Holbrook 184
Topping & Spindler ..... COVER
Totalisator ..... "
Westwood, A. H. 2

D. M. GANT

NO LIMIT. The exact Starting Price is paid on ALL RACES (including MINOR EVENTS) should it be 200 to 1 to Win and 50 to 1 a Place.

FUTURE EVENTS. The 'Sporting Chronicle' quotations are guaranteed up to 12 o'clock in the day. No cramping or pinching of Prices.

PRIVACY. Cheques in payment of winnings do not bear the signature of **D. M. GANT.**

ODDS ON. Place-betting even when the favourite starts 'Odds on.'

RACECOURSES. Telegrams from Racecourses may be despatched up to the ACTUAL OFF as returned by The 'Sporting Chronicle.'

CREDIT ACCOUNTS. Weekly or Daily.

ESTABLISHED 22 YEARS.

DANIEL M. GANT,

41, New Bond Street

(Late 25, CONDUIT STREET),

London, W.

WRITE AT ONCE FOR MY TERMS.

The most generous Turf Accountancy terms extant.—*Vide Press.*

SPORTS ASSOCIATIONS—Addresses of Secretaries.

AERONAUTICS.—Royal Aero Club of the U.K.: Mr. Harold E. Perrin, 166, Piccadilly, London, W.

ANGLING.—British Amateur Fly and Bait-casting Club: Mr. Leonard Crosslé, 28, North Side, Wandsworth Common, London, S.W.

Central Association of Angler's Clubs: The Secretary, Cripplegate, London, E.C.

ATHLETICS.—Amateur Athletic Association: Mr. P. L. Fisher, 10, John Street, Adelphi, London, W.C.

Amateur Fields Events Association: Messrs. Webster and Abrahams, St. Mary's Chambers, 161A, Strand, London, W.C.

Irish Amateur Athletic Association: Mr. H M. Finlay, Wynn's Hotel, Lower Abbey Street, Dublin.

Midland Counties Amateur Athletic Association: Mr. W. E. Rider, King's Court, 115, Colmore Row, Birmingham.

Northern Counties Athletic Association: Mr. J. Yorkston, 20, High Street, Manchester.

Scottish Amateur Athletic Association: Mr. D. S. Duncan, 118, Craiglea Drive, Edinburgh.

BILLIARDS.—Billiard Association of Great Britain and Ireland: Mr. A. Stanley Thorn, 18, Buckingham Street, Strand, London, W.C.

Billiards Control Club: Mr. G. H. Nelson, Gt. Windmill Street, London.

BOWLING.—Bowling Association (Lancashire): Mr. C. Smith, 28, Acresfield Road, Pendleton, Manchester.

Bowling Association (Yorkshire): Mr. L. Littlewood, 5, Fitzwilliam Street East, Huddersfield.

Bowling (British Crown Green Amateur Association): Mr. C. Smith, 28, Acresfield Road, Pendleton, Manchester.

BOXING.—Amateur Boxing Association: Mr. E. T. Calver, Room 104, 49, Finsbury Pavement, London, E.C.

COUNTY POLO ASSOCIATION: A. B. Charlton, 12, Hanover-square, London, W.

COACHING.—Coaching Club: Mr. H. Fincham, Rosendale Road, Dulwich, London, S.E.

Four-in-Hand Club: Mr. H. Fincham, Rosendale Road, Dulwich, London, S.E.

COURSING.—National Coursing Club: Mr. W. F. Lamonby, The Place, Great Bardfield, Essex.

CRICKET.—Marylebone Club (M.C.C.): Mr. F. E. Lacey, Lord's Ground, London, N.W.

CROSS-COUNTRY RUNNING.—International Championship: Mr. W. Roxburgh, Prospect House, Bothwell, Lanarkshire.

Ireland: E. J. Rooney, 43, Pigeon House Road, Ringsend, Dublin.

Midland Association: Mr. J. Taylor, 34, Paradise Street, Rugby.

National Union: Mr. J. Yorkston, 20, High Street, Manchester.

Northern Association: Mr. Jno. Yorkston, 20, High Street, Manchester.

Southern Association: Mr. C. Otway, 131, Denmark Hill, S.E.

Scottish Association: Mr. W. Roxburgh, Prospect House, Bothwell, Lanarkshire.

CYCLING AND CYCLISTS.—Auto-cycle Union: Mr. F. Straight, Royal Automobile Club, Pall Mall, London, W.

Cyclists' Touring Club: Mr. W. S. Burke, 280, Euston Road, N.W.

Irish Cyclists' Association: Mr. G. Metcalfe, College Park Chambers, Nassau Street, Dublin.

National Cyclists' Union: Mr. S. R. Noble, 27, Chancery Lane, E.C.

Road Records' Association: Mr. F. Wright, 29, Palace Chambers, Westminster, S.W.

Eastern Counties Road Records' Association: Mr. A. Graham, 91, Rosebery Avenue, Manor Park, Essex.

Midland Road Records' Association: Mr. W. B. Goodwin, St. Winifred's, Erdington, near Birmingham.

Northern Roads Records' Association: Mr. E. Buckley, 8, Maple Avenue, Cheadle Hulme, Cheshire.

Scotland Road Records' Association: Mr. S. R. Nelson, 325, North Woodside Road, Glasgow.

Southern Road Records' Association: Mr. J. Dudley Daymond, 1, Edward Street, Vincent Square, S.W.

Scottish Cyclists' Union: Mr. R. Johnstone, 45, Frederick Street, Edinburgh.

Union Cycliste Internationale: M. Paul Rousseau, 6, Boulevard des Italiano, Paris.

FENCING.—Amateur Fencing Association: Mr. R. Montgomerie, 21, Old Square, Lincoln's Inn, London, W.C.

FOOTBALL.—Amateur Football Association: Mr. H. Hughes-Onslow, 60, Lincoln's Inn Fields, London, W.C.

Football Association: Mr. F. J. Wall, 42, Russell Square, London, W.C.

Irish Football Association: Mr. J. Ferguson, 18, Wellington Place, Belfast.

Scottish Football Association: Mr. J. K. McDowall, Carlton Place, Glasgow.

Welsh Association: Mr. R. Robbins, 3, High Street, Wrexham.

Northern Union: Mr. J. Platt, 9, Queen Street, Oldham.

Rugby Union: Mr. C. J. B. Marriott, R.U. Ground, Twickenham, London.

Irish Union: Mr. C. F. Ruxton, 4, Sugarloaf-terrace, Bray, Co. Wicklow.

Scottish Union: Mr. J. A. Smith, 11, Duke Street, Edinburgh.

Welsh Union: Mr. W. E. Rees, Norwood, Neath, Glamorganshire.

International Board: Mr. R. G. Warren, 9, Eustace Street, Dublin.

GOLF.—Ladies' Golf Union: Miss Issette Pearson, 3, Regent Place, London, W.

Royal and Ancient Golf Club: Mr. C. S. Grace, St. Andrew's, N.B.

GYMNASTICS.—Amateur Gymnastic Association: Mr. Chas. J. West, Hopeville, 55, Lebanon Road, East Croydon.

HOCKEY—Hockey Association (England): J. A. Lovell, 2, Snow Hill, London, E.C.

Scotland: Mr. S. S. Milne, 134, St. Vincent Street, Glasgow.

Ireland: Mr. J. E. Mills, 8, Merrion Row, Dublin.

Wales: Mr. J. R. Williams, Watts, Watts & Co., Cardiff.

LACROSSE.—English Lacrosse Union: Mr. F. B. O. Hawes, 18, Park Mansions, Vauxhall Park, London, S.W.

LAWN TENNIS.—Lawn Tennis Association: Mr. G. R. Mewburn, Albert Buildings, 49, Queen Victoria Street, London, E.C.

MOTORING.—Automobile Association: Stenson Cooke, Fanum House, Whitcomb Street, Coventry Street, London, S.W.

Brooklands Automobile Racing Club: Kenneth L. Skinner, Carlton House, Regent Street, London, S.W.

Roads Improvement Association: Mr. Wallace E. Riche, Caxton House, Westminster. London, W.

Society of Motor Manufacturers and Traders: Mr. J. F. Woodfine, Maxwell House, Arundel Street, London.

Motor Yacht Club: The "Enchantress," Burlesdon.

Auto Cycle Union: J. W. Loughborough, R.A.C., Pall Mall, S.W.

Royal Automobile Club: J. W. Orde, Pall Mall, London, S.W.

OLYMPIC GAMES.—British Olympic Association: Rev. R. S. de Courcy Laffan, 108, Victoria Street, London, S.W.

Sixth Olympiad.—German Olympic Committee.

PIGEON SHOOTING.—The Gun Club: Mr. J S. Willett, The Gun Club, Wood Lane London.

RACING.—The Jockey Club: Mr. E. M. Weatherby, 6, Old Burlington Street, London, W.

RIFLE SHOOTING.—National Rifle Association: Lieut.-Col. C. R. Crosse, M.V.O., Bisley Camp, Brookwood, Surrey.

ROAD-WALKING ASSOCIATION.—Mr. J. R Barnes Moss, 168, Coldershaw Road, Ealing, London, W.

SKATING.—National Skating Association: Mr. H. Ellington, 76, Hamilton House, Bishopsgate, London, E.C.

SKI-ING.—National Ski Union: Mr. H. Archer Thomson, 3, King's Bench Walk, Temple, London.

SWIMMING.—Amateur Swimming Association: John C. Hurd, 24, Cantley Avenue, Clapham Common, London, S.W.

Scottish Amateur Swimming Association: J. K. Shedden, 8, Pembroke Street, Glasgow.

Irish Amateur Swimming Association: J. J. Crawford, 70, Willowbank Street, Belfast.

Welsh Amateur Swimming Association: T. Powell, 21, Haward Gardens, Cardiff.

International Swimming Board: Jas. T. Brown, 133, Watt Street, South Side, Glasgow.

International Swimming Federation: G. W. Hearn, 12, Quantock Road, Weston-super-Mare.

WRESTLING.—Amateur Wrestling Association: Mr. H. C. Potts, 49, Oakley Road, Southgate Road, London, N.

THE AUTHORITY ON SPORT.

THE SPORTING CHRONICLE

Daily One Penny. **Double Number each Saturday.**

DATES OF PRINCIPAL RACES IN 1913.

Queen's Pri e (Kempton) (1½ miles)	Monday, March 24
Lancashire Steeplechase (Manchester) (3½ miles)	Monday, March 24
Batthyany Plate (5 furlongs)	Monday, March 31
Lincolnshire Handicap (1 mile)	Tuesday, April 1
Brocklesby Stakes (4 furlongs 50 yards)	Wednesday, April 2
Liverpool Spring Cup (1 mile 3 furlongs)	Thursday, April 3
Union Jack Stakes (Liverpool) (1 mile)	Thursday, April 3
Liverpool Grand National (4 miles 856 yards)	Friday, April 4
Column Produce Stakes (Newmarket) (1 mile)	Wednesday, April 16
Great Metropolitan Stakes (Epsom) (2¼ miles)	Tuesday, April 22
Irish Military Steeplechase (Punchestown) (3½ m)	Tuesday, April 22
City and Suburban (Epsom) (1¼ miles)	Wednesday, April 23
Grand International Steeplechase (Sandown) (3¼m)	Saturday, April 26
Two Thousand Guineas (1 mile)	Wednesday, April 30
One Thousand Guineas (1 mile)	Friday, May 2
Chester Cup (2¼ miles)	Wednesday, May 7
Kempton Park Jubilee Handicap (1 mile 2 fur)	Saturday, May 10
Manchester Cup (1½ miles)	Friday, May 16
Poule d'Essai, for fillies (Paris) (1 mile)	Sunday, May 18
Poule d'Essai, for colts (Paris) (1 mile)	Sunday, May 18
Newmarket Stakes (1½ miles)	Wednesday, May 21
Alexandra Handicap (Gatwick) (6 furlongs)	Friday, May 23
The Derby (about 1½ miles)	Wednesday, June 4
The Oaks (about 1½ miles)	Friday, June 6
Prix de Diane (French Oaks) (10½ furlongs)	Sunday, June 8
Prix du Jockey Club (French Derby) (1½ miles)	Sunday, June 15
Ascot Stakes (2 miles)	Tuesday, June 17
Prince of Wales' Stakes (Ascot) (1 mile 5 furlongs)	Tuesday, June 17
Royal Hunt Cup (Ascot) (7 furlongs 166 yards)	Wednesday, June 18
Gold Cup (Ascot) (2½ miles)	Thursday, June 19
New Stakes (Ascot) (5 furlongs 144 yards)	Thursday, June 19
Hardwicke Stakes (Ascot) (1½ miles)	Friday, June 20
Royal June Handicap (Windsor) (1½ miles)	Saturday, June 21
Grand Steeplechase de Paris (4 miles 110 yards)	Sunday, June 22
Northumberland Plate (2 miles)	Wednesday, June 25
Grand Prix de Paris (1 mile 7 furlongs)	Sunday, June 29
July Stakes (Newmarket) (5 furlongs 140 yards)	Tuesday, July 1
Princess of Wales' Stakes (1 mile 4 furlongs)	Thursday, July 3
Great Foal Plate (Lingfield) (5 furlongs)	Saturday, July 12
Eclipse Stakes (Sandown) (1½ miles)	Friday, July 18
Liverpool Cup (1 mile 3 furlongs)	Friday, July 25
Stewards' Cup (Goodwood) (6 furlongs)	Tuesday, July 29
Goodwood Plate (2 miles)	Wednesday, July 30
Goodwood Cup (2½ miles)	Thursday, July 31
Ebor Handicap (York) (1¾ miles)	Wednesday, Aug. 27
Prince Edward Handicap (Manchester) (2 miles)	Saturday, Sept. 6
Great Yorkshire Handicap (1 mile 6fur 132yds)	Tuesday, September 9
Champagne Stakes (Doncaster) (5fur 152yds)	Tuesday, September 9
St. Leger Stakes (1 mile 6 furlongs 132 yards)	Wednesday, Sept. 10
Doncaster Cup (about 2 miles)	Friday, September 12
Jockey Club Stakes (Newmarket) (1¾ miles)	Thursday, October 2
Duke of York Stakes (Kempton) (1 mile 2 furlongs)	Saturday, October 11
Cesarewitch Stakes (2 miles 2 furlongs)	Wednesday, Oct. 15
Middle Park Plate (6 furlongs)	Friday, October 17
Cambridgeshire Stakes (1 mile 1 furlong)	Wednesday, Oct. 29
Dewhurst Plate (7 furlongs)	Thursday, October 30
Liverpool Autumn Cup (1 mile 3 furlongs)	Friday, November 7
Derby Cup (1 mile 6 furlongs)	Thursday, Nov. 13
Manchester November Handicap (1½ miles)	Saturday, Nov. 22

A. F. SMALLMAN

(Member of the Turf Guardian Society, &c.),

Duke House, Duke St., St. James,

London, S.W.

Credit Accounts opened on strictly approved references.

NO LIMIT. NO COMMISSION.

Place betting when favourite starts "odds on."

No Quibbling over small Queries.

FOR DEPOSIT ACCOUNTS ONLY

WRITE FOR TERMS TO—

A. F. SMALLMAN,

Geneva,

SWITZERLAND.

BEST MARKET PRICES laid on all future events, doubles, trebles, &c.

Send postcard for rules. Postcards 1d. Letters 2½d.

WINNERS OF THE PRINCIPAL RACES.

LINCOLNSHIRE HANDICAP (Lincoln).

Year	Winner.	ys	st	lb	Jockey.	Ran
1853	Mr Saxon's Caurire	a	6	13	Clement	9
1854	Mr Dawson's Ge rgey	4	7	0	Aldcroft	10
1855	Mr T Parr's Saucebox	3	5	12	Fordham	4
1856	Mr Elwes's Flageolet	4	7	0	H Bray	11
1857	Mr Mellish's Huntington	3	5	13	Grimmer	16
1858	Mr Clark's Vandermulin	5	7	5	French	21
1859	Mr La Mert's Bel Esperanza	5	6	12	Clement	21
1860	Mr Lincoln's Vigo	4	7	6	Fordham	13
1861	Mr Murland's Benbow	5	7	6	T Chaloner	17
1862	Ct Batthyany's Suburban	5	7	9	A Edwards	20
1863	Ld Westmoreland's Manrico	4	6	12	S Adams	17
1864	Ct Lagrange's Benjamin	5	6	13	Hunter	11
1865	Mr Osborne's Gaily	5	7	4	Carroll	24
1866	Mr Kirby's Treasure Trove	3	5	7	Barker	27
1867	Ct Batthyany's Vandervelde	6	6	13	H Covey	19
1868	Sir C Legard's Indigestion	6	7	6	Maidment	23
1869	Mr J Boynton's Sycee	5	6	13	Cameron	24
1870	Ld Rendlesham's Royal Rake	4	7	8	Maidment	10
1871	Mr Winchester's Vulcan	a	6	8	G Jarvis	24
1872	Mr Chaplin's Guy Dayrell	5	7	13	Maidment	27
1873	Mr Hope's Vestminster	a	8	1	Maidment	21
1874	Mr F Swindell's Tomahawk	3	6	4	F Archer	35
1875	Mr Turner's The Gunner	4	6	0	Rossiter	32
1876	Ld Rosebery's Controversy	5	7	7	Constable	30
1877	Lord Wilton's Footstep	4	7	2	Hopkins	32
1878	Mr R Peck's Kaleidoscope	5	7	12	Glover	27
1879	Lord Rosebery's Touchet	5	8	4	Constable	27
1880	Mr H Rymill's Rosy Cross	6	7	13	Mordan	25
1881	Mr Crawfurd's Buchanan	4	6	10	Gallon	36
1882	Ct F de Lagrange's Poulet	5	8	7	J Goater	25
1883	Mr Davis's Knight of Burghley	a	7	8	C Wood	17
1884	Mr J W Smith's Tonans	6	8	4	C Wood	29
1885	Mr H T Barclay's Bendigo	5	8	5	Snowden	21
1886	Mr R C Naylor's Fulmen	6	7	13	J Woodburn	23
1887	Mr Manton's Oberon	4	7	8	E Martin	20
1888	Mr W J Leigh's Veracity	4	6	10	Chandley	25
1889	Sir R Jardine's Wise Man	4	7	8	T Loates	26
1890	Mr J O'Neill's Rejected	6	8	11	Rickaby	19
1891	Prince Soltykoff's Lord George	5	8	0	J Woodburn	21
1892	Mr B Maple's Clarence	3	6	8	Allsopp	25
1893	Mr Smith's Wolf's Crag	3	6	7	Bradford	20
1894	Baron Rothschild's Le Nicham	4	8	7	T Loates	19
1895	Mr Duncan's Euclid	6	7	12	G Brown	15
1896	Mr A F Basset's Clorane	5	9	4	M Cannon	18
1897	Mr Sullivan's Winkfield's Pride	4	8	9	M Cannon	18
1898	Mr Clarke's Prince Barcaldine	5	7	5	N Robinson	14
1899	Capt Bewicke's General Peace	5	7	5	O Madden	26
1900	Mr H Barnato's Sir Geoffrey	5	8	6	M Cannon	25
1901	Capt F C Bald's Little Eva	6	7	5	O Madden	28
1902	Col M Calmont's St Maclou	4	7	12	G M Call	23
1903	Mr E C Irish's Over Norton	6	7	6	O Madden	20
1904	Capt Forester's Uninsured	4	7	10	B Dillon	23
1905	Mr F Luscombe's Sansovino	4	7	6	Wm. Griggs	18
1906	M Ephrussi's Ob	5	8	0	Bellhouse	24
1907	M Ephrussi's Ob	6	8	10	G Stern	24
1908	Mr F S Barnard's Kaffir Chief	6	7	11	Martin	20
1909	Mr A C Mandaras' Duke of Sparta	5	6	11	Howard	23
1910	Mr E F Schiff's Cinderello	5	7	2	J Plant	27
1911	Mr C Hibbert's Mercutio	6	8	4	C Trigg	32
1912	Mr S Joel's Long Set	5	8	2	W Higgs	17

Previous to 1865 the course was one mile and a half.

GRAND NATIONAL (Liverpool)

Year.	Winner.	ys	st	lb	Time.	Jockey.	Ran
1852	Miss Mowbray	a	10	4.. 9	58¼	Mr Goodman	24
1853	Peter Simple	a	10	10..10	37½	T Olliver	21
1854	Bourton	a	11	12.. 9	59	J Tasker	20
1855	Wanderer	a	9	8..10	25	J Hanlon	20
1856	Freetrader	a	9	6..10	9½	G Stevens	21
1857	Emigrant	a	9	10..10	6	C Boyce	28
1858	Little Charley	a	10	7..11	5	W Archer	16
1859	Half-caste	6	9	7..10	2	C Green	16
1860	Anatis	a	9	10.. 9	53	Mr Thomas	19
1861	Jealousy	a	9	12..10	14	J Kendall	24
1862§	Huntsman	a	11	6.. 9	30	H Lamplugh	13
1863	Emblem	a	10	10..11	20	G Stevens	16
1864	Emblematic	6	10	6..11	50	G Stevens	25
1865	Alcibiade	5	11	4..11	16	Capt Coventry	23
1866	Salamander	a	10	7..11	5	Mr A Goodman	30
1867	Cortolvin	a	11	13..10	42	J Page	23
1868	The Lamb	6	10	7..10	30	Mr Edwards	21
1869	The Colonel	6	10	7..10	59	G Stevens	22
1870	The Colonel	a	11	12..10	9½	G Stevens	23
1871	The Lamb	a	11	5.. 9	36	Mr Thomas	25
1872	Casse Tete	a	10	0..10	14½	J Page	25
1873	Disturbance	6	11	11..	—	Mr Richardson	28
1874	Reugny	6	10	12..10	4	Mr Richardson	22
1875	Pathfinder	a	10	11..10	22	Mr Thomas	19
1876	Regal	5	11	3..11	14	J Cannon	19
1877	Austerlitz	5	10	8..10	16	Mr Hobson	16
1878	Shifnal	a	10	12..10	23	J Jones	12
1879	Liberator	a	11	4..10	12	Mr G Moore	18
1880	Empress	5	10	7..10	29	Mr T Beasley	14
1881	Woodbrook	a	11	3..11	50	Mr T Beasley	13
1882	Seaman	6	11	6..10	42⅔	Lord Manners	12
1883	Zoedone	6	11	0..11	39	Count Kinsky	10
1884	Voluptuary	6	10	5..10	5	Mr E P Wilson	15
1885	Roquefort	6	11	0..10	10	Mr E P Wilson	19
1886	Old Joe	a	10	9..10	14⅔	T Skelton	23
1887	Gamecock	a	11	0..10	10⅓	W Daniels	16
1888	Playfair	a	10	7..10	12	Mawson	20
1889	Frigate	a	11	4..10	1⅓	Mr T Beasley	20
1890	Ilex	6	10	5..10	41⅔	A Nightingall	16
1891	Come Away	a	11	12.. 9	58	Mr H Beasley	21
1892	Father O'Flynn	a	10	5.. 9	48⅓	Captain Owen	25
1893	Cloister	a	12	7.. 9	42⅔	Dollery	15
1894	Why Not	a	11	13.. 9	45⅔	A Nightingall	14
1895	Wild Man from Borneo	a	10	11..10	32	Mr J Widger	19
1896	The Soarer	a	9	13..10	11⅓	Mr D Campbell	28
1897	Manifesto	a	11	3.. 9	49	T Kavanagh	28
1898	Drogheda	6	10	12.. 9	43⅓	Gourlay	25
1899	Manifesto	a	12	7.. 9	49⅓	G Williamson	19
1900	Ambush II	6	11	3..10	1	A Anthony	16
1901	Grudon	a	10	0.. 9	47⅓	A Nightingall	24
1902	Shannon Lass	a	10	1..10	3	D Read	21
1903	Drumcree	a	11	3..10	0⅔	P Woodland	23
1904†	Moifaa	a	10	7.. 9	58⅔	Birch	26
1905	Kirkland	a	11	5.. 9	48⅓	F Mason	27
1906*	Ascetic's Silver	a	10	9.. 9	34⅔	Hon A Hastings	23
1907	Eremon	a	10	1.. 9	47⅓	A Newey	23
1908‡	Rubio	a	10	5..10	3⅔	H Bletsoe	24
1909‖	Lutteur III	5	10	11.. 9	53⅓	Parfrement	32
1910	Jenkinstown	9	10	5..10	4⅓	R Chadwick	25
1911	Glenside	9	10	3..10	35	Mr J R Anthony	26
1912	Jerry M	9	12	7..10	13⅔	E Piggott	24

* Fastest time over present course. † Bred in New Zealand.
‡ Bred in U.S.A. ‖ Bred in France. § Fastest Time.

CITY AND SUBURBAN HANDICAP (Epsom)—Previous Winners

Year.	Winner.	ys	st	lb	Jockey.	Ran
1851	Lord Eglinton's Elthiron	5	8	5	Marlow	16
1852	Mr Henry's Butterfly	3	4	12	Kendal	12
1853	Mr Oliver's Ethelbert	3	5	13	Wells	25
1854	Mr Howard's Virago	3	6	4	Wells	23
1855	Mr H Hill's Ireland's Eye	5	7	4	Wells	20
1856	Mr Ridley's Hospitality	3	6	2	Bullock	25
1857	Mr Mellish's Adamas	3	6	5	Fordham	13
1858	Ct Lagrange's M de Chantilly	4	7	0	Spreoty	26
1859	Capt Grey's Glenbuck	3	4	12	J Adams	20
1860	Sir H Des Vœux's Comforter	4	7	0	Custance	36
1861	Lord Ailesbury's Cantine	5	8	3	L Snowden	38
1862	Mr R C Naylor's Sawcutter	4	7	12	T Chaloner	24
1863	Mr J Gilby's Adventurer	4	5	12	Noble	29
1864	Lord Westmoreland's Merry Hart	4	7	6	Morgan	25
1865	Sir J Hawley's Argonaut	6	8	11	Wells	20
1866	Mr Carew's Delight	3	5	9	Kenyon	19
1867	Mr F Swindell's Abergeldie	4	7	1	Huxtable	22
1868	Duke of Newcastle's Speculum	3	6	12	Cameron	27
1869	Mr Bevill's Alpenstock	3	6	3	Jeffery	20
1870	Mr W Graham's Sabinus	3	5	9	Rowell	28
1871	Mr J Parry's Jack Spigot	3	6	9	Crickmere	22
1872	Mr Keswick's Digby Grand	4	7	10	F Webb	30
1873	Mr Brayley's Mornington	5	7	13	Mordan	25
1874	Lord Rosebery's Aldrich	3	6	4	Morbey	19
1875	Mr T Smith's Dalham	4	7	1	Mills	23
1876	Mr H F C Vyner's Thunder	6	9	4	F Archer	23
1877	Mr T Gee's Julius Cæsar	4	7	10	F Archer	28
1878	Mr W S Crawfurd's Sefton	3	5	8	Gallon	28
1879	Mr P Lorillard's Parole	6	8	7	F Archer	18
1880	Lord Hastings's Master Kildare	5	9	2	F Archer	21
1881	Lord Alington's Bend Or	4	9	0	F Archer	24
1882	Lord Rossmore's Passaic	4	6	7	Weston	14
1883	Lord Rosebery's Roysterer	5	7	0	Gallon	18
1884	Lord Bradford's Quicklime	5	7	5	Tomlinson	21
1885	Mr Tidy's Bird of Freedom	3	6	4	F Barrett	15
1886	Mr Childwick's Royal Hampton	4	8	4	C Wood	17
1887	Mr Wardle's Merry Duchess	5	7	5	S Loates	9
1888	Sir G Chetwynd's Fullerton	5	8	4	J Woodburn	14
1889	Mr Leybourne's Goldseeker	4	8	0	T Cannon, jn.	19
1890	Duke of Beaufort's Reve d'Or	6	7	13	M Cannon	15
1891	Col North's Nunthorpe	5	8	4	M Cannon	15
1892	Lord Rosslyn's Buccaneer	4	7	10	G Barrett	22
1893	Mr Taylor's King Charles	4	6	6	Gough	14
1894	Duke of Westminster's Grey Leg	3	7	0	Bradford	11
1895	Mr T Cannon's Reminder	4	8	9	M Cannon	19
1896	Mr Barnato's Worcester	6	8	12	M Cannon	16
1897	Duke of Devonshire's Balsamo	4	7	4	O Madden	15
1898	Mr L Brassey's Bay Ronald	5	8	0	W Bradford	18
1899	Mr W Cooper's Newhaven II	6	9	0	M Cannon	17
1900	Mr J Clarke's The Grafter	a	8	10	M Cannon	19
1901	Mr S Gollan's Australian Star	5	7	10	W Halsey	15
1902	Mr Stedall's First Principal	5	7	6	W Bray	20
1903	M Ephrussi's Brambilla	3	7	1	Thompson	15
1904	Ld Carnarvon's Robert le Diable	5	8	2	W Lane	21
1905	Sir J Miller's Pharisee	6	8	5	D Maher	19
1906	Mr J B Joel's Dean Swift	5	7	11	H Randall	18
1907	Mrs H V Jackson's Velocity	5	9	2	H Jones	13
1908	Mr J B Joel's Dean Swift	a	8	12	Randall	16
1909	Mr W Hall Walker's White Eagle	4	8	7	W Saxby	18
1910	Mr J Lowry's Bachelor's Double	4	8	0	C Trigg	14
1911	Mr T Baring's Mushroom	3	7	0	W Huxley	15
1912	Mr R Mills' Chili II	4	6	13	W Huxley	14

TWO THOUSAND GUINEAS (Newmarket.)

Year.	Winner.	Time.	Jockey.	Ran
1853	Mr Bowes's West Australian..	1 49	..F Butler....	7
1854	Mr Gully's Hermit	1 49	..A Day.....	9
1855	Mr Merry's Lord of the Isles..	1 49	..T Aldcroft ..	9
1856	Lord Derby's Fazzoletto.....	1 49	..Flatman	10
1857	Lord Zetland's Vedette	1 51	..J Osborne...	12
1858	Sir J Hawley's Fitz Roland...	1 50	..J Wells.....	14
1859	Mr W Day's Promised Land..	1 52	..A Day.....	9
1860	Mr A Nicholls's The Wizard..	1 55	..T Ashmall...	15
1861	Lord Stamford's Diophantus..	1 43	..A Edwards..	16
1862	Mr S Hawke's The Marquis...	1 55	..T Ashmall...	17
1863	Mr Naylor's Macaroni.....	1 49	..T Chaloner..	9
1864	Lord Glasgow's General Peel..	1 48	..T Aldcroft ..	13
1865	Ct de Lagrange's Gladiateur..	1 51	..H Grimshaw.	18
1866	Mr R Sutton's Lord Lyon....	1 48	..Thomas	15
1867	Duke of Beaufort's Vauban...	1 50	..G Fordham .	18
1868*	Mr Crawfurd's Moslem.....	1 52	..T Chaloner..	14
1869	Mr Johnstone's Pretender....	1 48	..J Osborne...	19
1870	Mr J Merry's Macgregor	1 51	..J Daley	10
1871	Mr Johnstone's Bothwell.....	1 52	..J Osborne...	13
1872	Mr Dawson's Prince Charlie..	1 49	..J Osborne...	14
1873	Mr Crawfurd's Gang Forward.	1 46	..T Chaloner..	10
1874	Lord Falmouth's Atlantic.....	1 48	..F Archer....	12
1875	Mr H C Vyner's Camballo....	1 46	..J Osborne...	13
1876	Lord Dupplin's Petrarch.....	1 52	..Luke	14
1877	Count de Lagrange's Chamant.	1 51	..J Goater....	11
1878	Lord Lonsdale's Pilgrimage ..	1 56	..T Cannon...	10
1879	Lord Falmouth's Charibert...	1 51	..F Archer....	15
1880	Duke of Beaufort's Petronel..	1 52	..Fordham ...	17
1881	Hon R Grosvenor's Peregrine.	1 49	..F Webb.....	14
1882	Duke of Westminster's Shotover	1 53⅔	..T Cannon...	18
1883	Lord Falmouth's Galliard....	1 50⅔	..F Archer....	15
1884	Mr J Foy's Scot-free.....	1 48	..Platt	10
1885	Mr. B.-Cloete's Paradox.....	1 51⅔	..F Archer....	7
1886	Duke of Westminster's Ormonde	1 46⅘	..G Barrett ...	6
1887	Mr. D. Baird's Enterprise.....	1 45⅗	..T Cannon...	8
1888	Duke of Portland's Ayrshire ..	1 52⅕	..J Osborne...	6
1889	Mr D Baird's Enthusiast.....	1 52⅙	..T Cannon...	9
1890	Mr A W Merry's Surefoot....	1 49⅘	..Liddiard	9
1891	Lord Alington's Common	1 47	..G Barrett ...	9
1892	Mr Rose's Bonavista	1 54	..W Robinson.	14
1893	Mr M'Calmont's Isinglass....	1 42⅔	..T Loates....	10
1894	Lord Rosebery's Ladas	1 44	..J Watts.....	8
1895	Sir J B Maple's Kirkconnel...	1 42⅔	..J Watts.....	8
1896	Mr L Rothschild's St Frusquin	1 43⅗	..T Loates....	7
1897	Mr Guggins's Galtee More....	1 40⅗	..C Wood.....	8
1898	Mr W Johnstone's Disraeli....	1 44⅘	..S Loates....	14
1899	Dk of Westminster's Flying Fox	1 43	..M Cannon...	8
1900	Prince of Wales's Diamond Jubilee	1 41⅗	..H Jones	10
1901	Sir E Cassel's Handicapper...	1 43	..W Halsey...	17
1902	Mr Sievier's Sceptre.....	1 39	..H Randall ..	14
1903	Sir J Miller's Rock Sand.....	1 42	..J Martin	11
1904	Mr L de Rothschild's St. Amant	1 38⅘	..K Cannon...	14
1905	Mr W F de Wend-Fenton's Vedas	1 41⅕	..H Jones	13
1906	Mr Arthur James's Gorgos...	1 43⅘	..H Jones	12
1907	Capt Greer's Slieve Gallion ..	1 41⅘	..W Higgs....	10
1908	Mr A Belmont's Norman III..	1 44⅗	..O Madden...	17
1909	His Majesty's Minoru.....	1 37⅘	..H Jones	11
1910	Lord Rosebery's Neil Gow....	1 40⅖	..D Maher....	13
1911†	Mr. J. B. Joel's Sunstar.....	1 37⅗	..G. Stern....	14
1912	Mr H B Duryea's Sweeper II .	1 38⅖	..D Maher	14

* Walked over and divided after a dead heat with Mr Graham's Formosa (Fordham). † Fastest Time.

ONE THOUSAND GUINEAS (Newmarket).

Year.	Winner.	Time.		Jockey.	Ran
1856	Mr W Brook's Manganese....	1	50	..J Osborne...	5
1857	Mr J Scott's Imperieuse	1	53	..Flatman	8
1858	Mr Gratwicke's Governess....	1	52	..Ashmall	9
1859	Mr Crawfurd's Mayonaise	1	54	..Fordham ...	4
1860	Lord Derby's Sagitta.....	1	51	..Aldcroft	13
1861	Mr Fleming's Nemesis	1	50	..Fordham ...	9
1862	Lord Falmouth's Hurricane...	1	52	..Ashmall	11
1863	Lord Stamford's Lady Augusta	1	48	..A Edwards..	10
1864	Baron Rothschild's Tomato...	1	53	..Wells	15
1865	Duke of Beaufort's Siberia....	1	53	..Fordham ...	11
1866	Marquis of Hastings's Repulse	1	51	..T Cannon ...	9
1867	Col Pearson's Achievement...	1	51	..Custance ...	7
1868	Mr Graham's Formosa.....	1	45	..Fordham ...	8
1869	D of Beaufort's Scottish Queen	1	53	..Fordham....	9
1870	Mr J Dawson's Hester.....	1	51¼	..J Grimshaw.	10
1871	Baron Rothschild's Hannah...	1	51	..Maidment ..	7
1872	Mr Lefevre's Reine.....	1	46	..Parry	11
1873	Lord Falmouth's Cecilia.....	1	47	..Morris	14
1874	Mr Launde's Apology.....	1	47¾	..J Osborne...	9
1875	Lord Falmouth's Spinaway...	1	47	..F Archer....	6
1876	Count Lagrange's Camelia....	1	53¼	..Glover	13
1877	Lord Hartington's Belphœbe .	1	55	..H Jeffery ...	19
1878	Lord Lonsdale's Pilgrimage...	1	59	..T Cannon ...	9
1879	Ld Falmouth's Wheel of Fortune	1	54	..F Archer....	8
1880	Mr T Walker's Elizabeth.....	1	53	..C Wood.....	10
1881	Mr Crawfurd's Thebais.....	1	50	..Fordham ...	13
1882	Mr Crawfurd's St Marguerite .	1	55⅔	..C Wood.....	6
1883	Mr C J Lefevre's Hauteur....	1	50⅘	..Fordham ...	9
1884	Mr Abington's Busybody	1	47	..T Cannon ...	6
1885	Duke of Westminster's Farewell	1	47⅘	..G Barrett ...	16
1886	Duke of Hamilton's Miss Jummy	1	52⅔	..J Watts.....	10
1887	Duke of Beaufort's Reve d'Or.	1	47⅜	..C Wood.....	12
1888	Mr D Baird's Briar-root.....	1	44	..Warne	14
1889	Mr Vyner's Minthe.....	1	52	..J Woodburn.	14
1890	Duke of Portland's Semolina..	1	48⅘	..J Watts.....	10
1891	Mr N Fenwick's Mimi.....	1	44⅘	..Rickaby	12
1892	Baron Hirsch's La Fleche....	1	52⅔	..G Barrett ...	7
1893	Sir J B Maple's Siffleuse.....	1	53	..T Loates....	11
1894	Duke of Portland's Amiable..	1	46	..W Bradford .	13
1895	Mr Fairie's Galeottia	1	47⅓	..F Pratt	15
1896	Prince of Wales's Thais.....	1	46⅓	..J Watts.....	19
1897	Lord Rosebery's Chelandry...	1	42⅔	..J Watts.....	9
1898	Sir J B Maple's Nun Nicer...	1	48⅜	..S Loates	15
1899	Lord W Beresford's Sibola....	1	44⅓	..J T Sloan...	14
1900	Mr L Brassey's Winifreda....	1	46	..T Loates	10
1901	Sir J Miller's Aida	1	44⅔	..D Maher	15
1902	Mr Sievier's Sceptre	1	40⅓	..H Randall ..	15
1903	Lord Falmouth's Quintessence	1	48	..H Randall ..	12
1904	Major E Loder's Pretty Polly.	1	40	..W Lane.....	7
1905	Mr W Hall Walker's Cherry Lass	1	43⅔	..G M'Call ...	19
1906	Sir Daniel Cooper's Flair.....	1	40⅜	..B Dillon	12
1907	Mr W H Walker's Witch Elm .	1	42⅜	B Lynham ..	17
1908	Mr R Croker's Rhodora.....	1	43⅘	..L Lyne	19
1909	Mr L Neumann's Electra.....	1	40⅓	..B Dillon	10
1910	Mr W Astor's Winkipop.....	1	41	..B Lynham ..	13
1911	Mr J A de Rothschild's Atmah.	1	38⅔	..F Fox	16
1912	Mr W Raphael's Tagalle....	1	39⅜	..L Hewitt....	13

THE CHESTER CUP.

Year.	Winner.	ys	st	lb	Jockey.	Ran
1859	Mr F Higgins's Leamington ..	6	8	2..	Wells	33
1860	Lord Ailesbury's St Albans...	3	5	3..	G French....	29
1861	Mr Barber's Ben Webster....	4	7	8..	L Snowden..	16
1862	Mr Jackson's Tim Whiffler...	3	6	11..	Doyle	22
1863	Sir J Hawley's Asteroid.....	5	9	4..	Wells	12
1864	Mr Hughes's Flash-in-the-Pan.	a	6	4..	Morris	20
1865	Mr W G Bennett's Dalby	4	6	8..	Hibberd	21
1866	Mr W G Bennett's Dalby	5	7	7..	Hibberd	17
1867	Mr A Heathcote s Beeswing ..	4	7	0..	Prior	21
1868	Mr Hodgman's Paul Jones....	3	6	2.	Jeffery.....	17
1869	Lord Calthorpe's Knight of the Garter	5	9	1..	Fordham....	12
1870	Mr Hughes's Our Mary Ann..	5	6	0..	Newhouse ..	16
1871	Mr W H Scott's Glenlivat....	4	6	2..	G Jarvis	15
1872	Mr W Nicholl's Inveresk.....	3	5	12..	Griffiths	14
1873	Mr Bowes's Field Marshal....	5	6	12..	Griffiths	10
1874	Mr R C Vyner's Organist	3	6	6..	Glover	15
1875	Mr Heneage's Freeman	6	7	9..	Glover	9
1876	Mr Johnstone's Tam o' Shanter	5	6	11..	Thompson ..	18
1877	Mr F Gretton's Pageant.....	6	7	10..	Glover	10
1878	Mr F Gretton's Pageant.....	a	8	12..	T Cannon ...	10
1879	Lord Dupplin's Reefer.....	4	7	1..	Luke	10
1880	Mr L de Rothschild's Fashion.	3	6	5..	Greaves	10
1881	Sir J D Astley's Windsor..	4	6	6..	Weston	10
1882	Lord Rosebery's Prudhomme .	5	8	4..	Lemaire	7
1883	Mr L de Rothschild's Biserta..	3	6	4..	S Loates	6
1884	Mr C J Merry's Havock.....	6	7	10..	C Wood.....	11
1885	Mr H B Craig's Merry Prince..	5	7	3..	S Loates	7
1886	Duke of Beaufort's Eastern Emperor	5	8	2..	G Barrett ...	9
1887	Mr Somers's Carlton.....	4	7	11..	G Barrett ...	10
1888	Mr J G Homfray's Kinsky....	a	8	12..	Watts	12
1889	Mr B Maple's Mill Stream	6	7	4..	T Loates....	11
1890	Mr S J Baker's Tyrant.....	5	7	0..	Chandley ...	10
1891	Baron Hirsch's Vasistas.....	5	8	3..	G Barrett ...	12
1892	Mr C Perkins's Dare Devil....	4	7	5..	Mullen	9
1893	Mr C Perkins's Dare Devil....	5	8	1..	Fagan	8
1894	Lord Penrhyn's Quæsitum....	4	8	0..	T Loates....	11
1895	Capt Machell's Kilsallaghan ..	5	7	9..	Finlay	16
1896	Mr Dobell's The Rush.....	4	8	5..	O Madden...	11
1897	M R Lebaudy's Count Schomberg	5	8	10..	S Loates	12
1898	Mr Pack's Up Guards.....	4	6	13..	S Chandley..	16
1899	Mr Teddy's Uncle Mac.....	5	7	7..	F Finlay	13
1900	Mr C A Brown's Roughside ..	a	7	5..	J T Sloan...	14
1901	Mr Lorillard's David Garrick..	4	8	10..	L Reiff	16
1902	Mr J Collins's Carabine	4	7	5..	M Aylin.....	16
1903	Mr G Thursby's Vendale	4	6	6..	C Trigg	15
1904	Mr W H Walker's Sandboy...	4	6	2..	Griggs	12
1905	Mr W Lowe's Imarj	4	7	4..	Saxby	10
1906	Mr O W Rayner's Feather Bed	4	6	9	A Templeman	15
1907	M M Caillault's Querido	4	8	0..	J Reiff.....	12
1908	Lord Derby's Glacis	4	7	8..	F Wootton..	13
1909	Mr Leopold de Rothschild's Santo Strato	4	9	0..	O Madden...	10
1910	Mr Reid Walker's Elizabetta..	4	6	11..	S Wootton ..	21
1911	Mr C E Howard's Willonyx ...	4	8	2..	W Higgs....	14
1912	Mr T Nolan's Rathlea	a	7	5..	C Foy	12

KEMPTON PARK GREAT JUBILEE HANDICAP.

Year.	Winner.	ys	st	lb	Jockey.	Ran
1887	Mr H T Barclay's Bendigo....	a	9	7	..J Watts.....	18
1888	Mr Vyner's Minting.....	5	10	0	..F Webb.....	19
1889	General Byrne's Amphion....	3	7	1	..Bradbury	16
1890	Sir J T Mackenzie's The Imp.	3	6	1	..R Chaloner..	17
1891	Col North's Nunthorpe.....	5	9	0	..M Cannon...	19
1892	Mr A Kilsyth's Euclid.....	3	7	4	..G Brown....	21
1893	Mr Houldsworth's Orvieto....	5	9	5	..M Cannon...	11
1894	SirW Throckmorton's Avington	4	8	1	..Calder	20
1895	Mr T Worton's Victor Wild...	5	8	4	..W Bradford	18
1896	Mr T Worton's Victor Wild...	6	9	7	..W Bradford	15
1897	Mr A F Calvert's Clwyd.....	6	7	5	..N Robinson	14
1898	Mr R Walker's Dinna Forget..	6	7	7	..N Robinson	16
1899	Lord W Beresford's Knight of the Thistle	6	8	4	..J T Sloan...	17
1900	Mr L Neumann's Sirenia.....	5	8	6	..F Rickaby ..	20
1901	Mr G Edwardes's Santoi.....	4	8	9	..F Rickaby ..	22
1902	Mr Higham's Royal George...	4	6	9	..F W Hardy..	17
1903	Mr A P Cunliffe's Ypsilanti...	5	8	1	..B Dillon	19
1904	Mr A P Cunliffe's Ypsilanti...	6	9	5	..B Dillon	16
1905	Mr T W Blenkiron's Ambition	4	7	1	..Evans	14
1906	Sir E Vincent's Donnetta	6	8	11	..D Maher ...	15
1907	Mr W H Walker's Polar Star..	3	7	12	..W Higgs....	12
1908	Mr A F Basset's Hayden	4	6	12	..Piper	12
1909	Mr A Bendon's Ebor	4	7	7	..C Trigg	14
1910	Race abandoned owing to death of the King.					
1911	Sir G Murray's Bachelor's Double.....	5	8	11	..S Donoghue .	11
1912	Mr D M'Calmont's Bachelor's Hope	4	7	2	..A Whalley ..	12

THE DERBY (Epsom).

Year.	Winner.	Time.		Jockey.	Ran
1858	Sir J Hawley's Beadsman....	2	54	..Wells	23
1859	Sir J Hawley's Musjid.....	2	59	..Wells	30
1860	Mr Merry's Thormanby.....	2	55	..Custance ...	30
1861	Col Townley's Kettledrum....	2	43	..Bullock	18
1862	Mr Snewing's Caractacus.....	2	45¼	..J Parson's...	34
1863	Mr R C Naylor's Macaroni....	2	50½	..T Chaloner..	31
1864	Mr W I'Anson's Blair Athol..	2	43	..J Snowden ..	30
1865	Count Lagrange's Gladiateur..	2	46	..H Grimshaw.	29
1866	Mr R Sutton's Lord Lyon....	2	50	..Custance ...	26
1867	Mr Chaplin's Hermit.....	2	52	..J Daley.....	30
1868	Sir J Hawley's Blue Gown....	2	43	..Wells	18
1869	Mr Johnstone's Pretender....	2	52½	..J Osborne...	22
1870	Lord Falmouth's Kingcraft...	2	45	..T French....	15
1871	Baron Rothschild's Favonius .	2	50	..T French....	17
1872	Mr Saville's Cremorne.....	2	45½	..Maidment...	23
1873	Mr Merry's Doncaster.....	2	50	..F Webb.....	12
1874	Mr Cartwright's George Frederick	2	46	..Custance ...	20
1875	Prince Batthyany's Galopin ..	2	48	..Morris	18
1876	Mr A Baltazzi's Kisber	2	44	..Maidment ..	15
1877	Lord Falmouth's Silvio	2	50	..F Archer....	17
1878	Mr W S Crawfurd's Sefton ...	2	56	..Constable ...	22
1879	Mr Acton's Sir Bevys.....	3	2	..Fordham....	23
1880	Duke of Westminster's Bend Or	2	46	..F Archer....	19
1881	Mr P Lorillard's Iroquois	2	50	..F Archer....	15
1882	Duke of Westminster's Shotover	2	45⅗	..T Cannon ...	14
1883	Sir F Johnstone's St Blaise...	2	48⅖	..C Wood....	11
1884	Mr Hammond's St Gatien .. / Sir J Willoughby's Harvester.	2	46⅕	..C Wood ... / ..S Loates ..	15

THE DERBY—Continued.

Year.	Winner.	Time.	Jockey.	Ran
1885	Lord Hastings's Melton.....	2 43⅗	..Archer.....	12
1886	D of Westminster's Ormonde..	2 45⅗	..Archer.....	9
1887	Mr Abington's Merry Hampton	2 43	..Watts	11
1888	Duke of Portland's Ayrshire..	2 42⅕	..F Barrett ...	9
1889	Duke of Portland's Donovan..	2 45⅗	..T Loates....	13
1890	Sir J Miller's Sainfoin	2 49⅘	..J Watts.....	8
1891	Sir F Johnstone's Common...	2 56⅘	..G Barrett ...	11
1892	Lord Bradford's Sir Hugo....	2 44	..Allsopp	13
1893	Mr M'Calmont's Isinglass	2 43	..T Loates.....	11
1894	Lord Rosebery's Ladas	2 45⅘	..J Watts.....	7
1895	Lord Rosebery's Sir Visto....	2 43⅖	..S Loates	15
1896	Prince of Wales's Persimmon.	2 42	..J Watts.....	11
1897	Mr Gubbins's Galtee More....	2 44	..C Wood.....	11
1898	Mr J W Larnach's Jeddah....	2 47	..O Madden...	18
1899	Duke of Westminster's Flying Fox	2 42⅘	..M Cannon...	12
1900	Prince of Wales's Diamond Jubilee	2 42	..H Jones	14
1901	Mr Whitney's Volodyovski ...	2 40⅘	..L Reiff	25
1902	Mr Gubbins's Ard Patrick....	2 43⅕	..J H Martin..	18
1903	Sir J Miller's Rock Sand	2 42⅘	..D Maher....	7
1904	Mr L de Rothschild's St Amant	2 45⅘	..K Cannon...	8
1905	Lord Rosebery's Cicero	2 39⅗	..D Maher ...	9
1906	Major E Loder's Spearmint...	2 36⅘	..D Maher ...	22
1907	Mr R Croker's Orby	2 44	..J Reiff	9
1908	Chev Ginistrelli's Signorinetta.	2 39⅘	..Bullock	18
1909	His Majesty's Minoru	2 42⅖	..H Jones	15
1910	Mr Fairie's Lemberg.....	2 35⅕	..B Dillon	15
1911	Mr J B Joel's Sunstar	2 36⅘	..G Stern.....	26
1912	Mr W Raphael's Tagalie	2 38⅘	..J Reiff	20

THE OAKS (Epsom).

Year.	Winner.	Time.	Jockey.	Ran
1868	Mr G Jones's Formosa.....	2 47½	..Fordham....	9
1869	Sir F Johnstone's Brigantine..	2 59	..Cannon	15
1870	Mr G Jones's Gamos.....	2 52	..Fordham....	7
1871	Baron Rothschild's Hannah ..	2 51	..Maidment ..	9
1872	Mr Lefevre's Reine.....	2 52	..Fordham....	17
1873	Mr Merry's Marie Stuart	2 50¾	..T Cannon...	18
1874	Mr Launde's Apology	2 48¾	..J Osborne...	11
1875	Lord Falmouth's Spinaway...	2 49½	..F Archer....	7
1876	M A Lupin's Enguerrande....	2 50	..Hudson	14
1877	Mr Pulteney's Placida	2 54½	..H Jeffery ...	9
1878	Lord Falmouth's Jannette....	2 54	..F Archer....	8
1879	Lord Falmouth's Wheel of Fortune	3 2	..F Archer....	8
1880	Mr Perkins's Jenny Howlet ...	2 49	..J Snowden ..	13
1881	Mr Crawfurd's Thebais.....	2 46	..Fordham....	12
1882	Lord Stamford's Geheimniss.	2 49	..T Cannon ...	5
1883	Lord Rosebery's Bonnie Jean.	2 53	..J Watts.....	14
1884	Mr Abington's Busybody.....	2 49	..T Cannon ...	9
1885	Lord Cadogan's Lonely	2 43⅖	..F Archer....	10
1886	Duke of Hamilton's Miss Jummy	2 54⅖	..J Watts.....	12
1887	Duke of Beaufort's Reve d'Or.	2 50⅜	..C Wood.....	9
1888	Lord Calthorpe's Seabreeze...	2 42⅘	..Robinson ...	6
1889	Lord R Churchill's L'Abbesse de Jouarre	2 45	..J Woodburn.	12
1890	Duke of Portland's Memoir...	2 40⅘	..J Watts.....	7
1891	Mr Noel Fenwick's Mimi.....	2 54⅗	..F Rickaby ..	6
1892	Baron Hirsch's La Fleche....	2 43⅕	..G Barrett ...	7
1893	Duke of Portland's Mrs Butterwick	2 44⅘	..J Watts.....	17

THE OAKS—Continued.

Year.	Winner.		Time.	Jockey.	Ran
1894	Duke of Portland's Amiable..	2	50	..W Bradford	.11
1895	Sir J Miller's La Sagesse.....	2	48⅘	.S Loates	15
1896	Ld Derby's Canterbury Pilgrim	2	45⅗	.F Rickaby	..11
1897	Lord Hindlip's Limasol.....	2	45	..W Bradford	. 8
1898	Mr Jones's Airs and Graces ..	2	45⅘	..W Bradford	.13
1899	Mr D Baird's Musa.....	2	44	..O Madden	..12
1900	Duke of Portland's La Roche.	2	45⅕	.M Cannon	..14
1901	Mr F Keene's Cap & Bells II..	2	44⅘	.M Henry	21
1902	Mr Sievier's Sceptre.....	2	46⅗	.H Randall	..14
1903	Mr J B Joel's Our Lassie....	2	44⅗	.M Cannon	..10
1904	Major E Loder's Pretty Polly.	2	46⅕	.W Lane	 4
1905	Mr W Hall Walker's Cherry Lass	2	38	..H Jones	12
1906	Lord Derby's Keystone II ...	2	38⅗	.D Maher	...12
1907	Mr J B Joel's Glass Doll.....	2	42	..H Randall	..14
1908	Chev Ginistrelli's Signorinetta.	2	42⅖	.Bullock	13
1909	Mr W C Cooper's Perola	2	39⅘	.F Wootton	..14
1910	Sir W Bass' Rosedrop.....	2	38⅕	.C Trigg	11
1911	Mr W Brodrick Cloete's Cherimoya.....	2	41⅘	.F Winter	...21
1912	M J Prat's Mirska	2	43⅕	.J Childs	14

THE MANCHESTER CUP

Year.	Winner.	ys	st	lb	Jockey.	Ran
1850§	Lord Stanley's Legerdemain..	4	7	6..	Charlton	 8
1851	Mr Pedley's Paquetta.....	3	4	0..	Carroll	 8
1852	Mr Saxon's Black Doctor.....	4	8	3..	J Osborne	.. 9
1853	Mr Dawson's Chief Justice....	6	7	10..	T Lye	16
1854	Mr T Parr's Rataplan.....	4	9	3..	Flatman	 9
1855	Mr T Parr's Saucebox.....	3	5	10..	Fordham	 6
1856	Mr Barber's Pretty Boy.....	3	5	4..	Fordham	 9
1857	Mr Foster's Underhand	3	7	10..	G Oates	10
1858	Mr J Thompson's Herne	3	6	10..	Bullock	13
1859	Mr Osborne's Little Agnes....	3	5	5..	Grimshaw	.. 6
1860	Mr Barber's Ben Webster	3	7	1..	Entwistle	.. 5
1861	Mr H H O'Hara's Ivanhoff...	3	6	0..	Doyle	 8
1862	Mr H H O'Hara's Ivanhoff...	4	8	12..	Aldcroft	 3
1863	Mr T Parr's Isoline.....	3	6	4..	Cannon	 7
1864*	Captain Gray's Trust.....	4	7	6..	Chaloner	.. 3
1865	Mr Hudson's Cathedral	4	8	12..	J Osborne	.. 5
1866	Mr Handley's Retrousse.....	3	5	10..	Kenyon	 6
1867†	Mr Sutton's Dunsany.....	5	8	12..	Thomas	 6
1868‖	Mr Eastwood's Buttercup	3	5	7..	Wilson	 4
1869	Mr Gilbey's Ploughboy	5	7	3..	Mordan	 4
1870	Lord Wilton's Muster.....	3	7	9..	Maidment	.. 3
1871	D of Hamilton's Monseigneur.	4	7	3..	Coringham	..12
1872	Mr J Watson's Sir Bertram...	4	6	12..	Griffiths	 7
1873	Lord Paget's Indian Ocean...	6	8	12..	T Osborne	.. 8
1874	Mr Johnstone's Cambuslang..	4	7	5..	G Cooke	15
1875	Mr Cockin's Innishowen.....	3	5	7..	Morgan	16
1876	Mr Thorold's Consell	5	7	3..	Macdonald	..12
1877	Mr C Ryan's Umpire	4	8	12..	Glover	19
1878	Mr J Houldsworth's Attalus..	3	6	4..	Hopkins	16
1879	Mr H Bragg's Lartington....	3	6	1..	Bell	18
1880	Mr F Gretton's Isonomy.....	5	9	12..	T Cannon	...21
1881	Captain Machell's Valour.....	6	8	9..	F Archer	...18
1882	Lord Ellesmere's Wallenstein.	5	8	5..	C Wood	15
1883	Mr R Peck's Primrose II.....	4	7	6..	C Wood	16
1884	Mr J Hammond's Florence...	4	7	2..	S Loates	18
1885	Sir R Jardine's Borneo.....	4	7	1..	F Barrett	...15
1886	Sir R Jardine's Riversdale....	3	6	1..	W Glover	...10
1887	Mr Somers's Carlton	4	8	9..	G Barrett	...14
1888	Lord Bradford's Merry Andrew	3	6	1..	G Chaloner	.. 9

THE MANCHESTER CUP—Continued.

Year.	Winner.	ys	st	lb	Jockey.	Ran
1889	Mr L de Rothschild's Cotillon.	4	8	3	F Barrett	16
1890	Lord R Churchill's L'Abbesse de Jouarre	4	8	8	T Cannon	18
1891	Mr Vyner's Lily of Lumley	5	7	0	Bradbury	13
1892	Mr B Maple's Balmoral	4	7	6	Woodburn	14
1893	Mr Buchanan's Shancrotha	5	7	1	Mullen	14
1894‡	Mr Buchanan's Shancrotha.	6	7	12	Woodburn.	16
	Sir R Jardine's Red Ensign.	4	7	7	Finlay	
1895	Prince of Wales's Florizel II	4	8	1	Calder	11
1896	Mr Buchanan's The Docker	5	7	6	Allsopp	10
1897	Mr E M Inglis's Piety	4	7	3	S Chandley	9
1898	Mr R C Vyner's King Crow	4	6	10	H Luke, jn.	10
1899	Mr J Hammond's Herminius	5	8	13	M Cannon	7
1900	Duke of Portland's La Roche.	3	7	9	K Cannon	12
1901	Mr J Dawson, jun's, Rambling Katie	4	6	3	J Childs	12
1902°	Mr A M Singer's Rambling Katie	5	6	11	J E Watts	15
1903	Lord Howard de Walden's Zinfandel	3	6	12	T L Miller	11
1904‡	Mr W Goodchild's Scullion	6	8	6	H Randall	10
	Mr P P Gilpin's Roe O'Neill.	4	7	13	W Lane	
1905	Mr R H Henning's Airship	4	7	10	F Bullock	11
1906	Mr Sol Joel's Bachelor's Button	a	9	0	D Maher	14
1907	Mr J A de Rothschild's Beppo.	4	8	9	W Higgs	16
1908	Mr W H Walker's Polar Star	4	8	7	H Jones	13
1909	Lord H de Walden's Cargill	5	8	4	W Saxby	16
1910	Race abandoned owing to death of the King.					
1911	Mr E Hulton's Marajax	4	7	11	F Wootton	13
1912	Lord Derby's Donnithorne	3	6	4	C Longhurst	9

§ Ran at Castle Irwell. * Won after a dead heat with Oldminster, 6ys, 8st 12lb. † Divided after a dead heat with Deceit, 3ys, 6st 10lb. ‖ New Barns. ‡ Dead heat, stakes divided. ° At New Castle Irwell.

THE ASCOT STAKES.

Year.	Winner.	ys	st	lb	Jockey	Ran
1885	Baron de Hirsch's Althorp	3	6	12	F Barrett	9
1886	Lord Ellesmere's Belinda	5	7	1	J Woodburn	11
1887	Mr J Hammond's Eurasian	5	8	6	F Barrett	7
1888	Mr Jameson's Dan Dancer	4	6	7	Allsopp	10
1889	Sir R Jardine's Lord Lorne	3	6	7	S Chandley	12
1890	Sir R Jardine's Lord Lorne	4	7	13	Fagan	8
1891	Mr Lowther's Houndsditch	5	7	9	Fagan	10
1892	Mr E Loder's Billow	4	6	7	A Watts	10
1893	Sir R Jardine's Enniskillen	5	8	7	T Loates	15
1894	Mr A Taylor, jun's, Aborigine.	4	7	12	G Barrett	11
1895	Capt Machell's Ravensbury	5	9	9	M Cannon	9
1896	M E de St Alary's Arlequin	3	6	5	Fearis	8
1897	M C R Halbronn's Masque II.	3	7	9	Weatherdon	21
1898	Mr Hammond's Herminius	4	7	11	C Wood	15
1899	Lord Rosebery's Tom Cringle.	4	7	9	S Loates	11
1900	Lord Carnarvon's Baldur	4	7	2	J T Sloan	11
1901	Mr F Keene's Sinopi	5	8	2	D Maher	16
1902	Mr W Goodchild's Scullion	4	6	12	W Bray	13
1903	Mr H E Randall's Genius	5	7	0	E Wheatley	18
1904	Mr G Miller's Merry Andrew	5	7	6	J Rollason	22
1905	Mr W Hall Walker's Sandboy	5	8	7	H Jones	19
1906	Mr W M G Singer's Pradella	a	8	4	O Madden	22
1907	Mr W M G Singer's Torpoint	a	8	4	O Madden	11
1908	Mr J M Bell's Turbine	5	7	11	Wm Griggs	13
1909	Mr L Robinson's Rushcutter	4	8	5	F Wootton	15
1910	Sir R C Garton's Declare	4	8	3	Wm Griggs	14
1911	Mr C E Howard's Willonyx	4	8	4	W Higgs	14
1912	Mr F S Barnard's The Policeman	4	7	12	H Robbins	11

THE ROYAL HUNT CUP (Ascot).

Year.	Winner.	ys	st	lb	Jockey.	Ran
1855	Lord Clifden's Chalice	3	6	5	Fordham	24
1856	Mr Murland's Forbidden Fruit	3	6	0	Cresswell	28
1857	Lord Londesborough's Rosa Bonheur	3	5	10	C Raynor	25
1858	Mr Eastwood's Hesperithusa (hb)	3	5	6	T Chaloner	28
1859	*Col Pearson's King-at-Arms	3	7	2	Britton	35
1860	Mr Sargent's Crater	3	6	13	W Bottom	27
1861	Lord Portsmouth's Buccaneer	4	8	7	J Goater	33
1862	Mr J Day's Canary	4	6	0	Deacon	37
1863	Mr Hodgman's Victor	4	5	12	Morris	28
1864	Mr Longfield's Gem of the Sea	4	7	10	H Grimshaw	3
1865	Mr W Robinson's Gratitude	5	7	8	H Covey	25
1866	Mr G Angell's Attache	4	7	12	Parry	29
1867	Baron Rothschild's Jasper	3	6	4	H Jeffery	30
1868	Sir J Hawley's Satyr	4	8	1	J Adams	21
1869	Lord Wilton's See-Saw	4	8	7	Fordham	22
1870	Sir F Johnstone's Judge	4	6	6	Newhouse	29
1871	Sir F Johnstone's Valuer	6	6	6	G Jarvis	29
1872	Mr Savile's Ripponden	4	7	2	H Covey	19
1873	Mr G Clive's Winslow	4	8	9	Fordham	27
1874	Mr H Bird's Lowlander	4	7	7	Constable	26
1875	Mr Dawson's Thuringian Prince	4	7	4	C Wood	20
1876	Sir J D Astley's Hopbloom	3	6	0	Hopkins	22
1877	Lord Wilton's Cradle	4	6	4	Hopkins	22
1878	Mr J Best's Julius Cæsar	5	8	6	F Archer	19
1879	Capt Machell's Mandarin	a	8	4	C Wood	28
1880	Mr Foy's Strathern	4	6	5	Brockwell	31
1881	Sir J D Astley's Peter	5	9	3	F Archer	20
1882	Mr Gerard's Sweetbread	3	6	4	Woodburn	20
1883	Mr Gerard's Elzevir	3	7	7	C Wood	22
1884	Mr Jardine's Acrostic	5	6	5	F Barrett	16
1885	Duke of Beaufort's Eastern Emperor	4	6	2	Tomlinson	20
1886	Mr W Gilbert's Despair	a	7	13	C Loates	14
1887	Mr Manton's Gay Hermit	4	7	13	C Wood	16
1888	Capt Machell's Shillelagh	3	6	3	G Chaloner	22
1889	Mr D Henty's Whitelegs	4	6	6	Blake	15
1890	Lord Hartington's Morion	3	7	9	G Barrett	24
1891	Mr Hammond's Laureate II	5	7	12	M Cannon	22
1892	Mr M'Calmont's Suspender	3	7	10	G Chaloner	25
1893	Baron Rothschild's Amandier	5	7	3	T Loates	18
1894	Mr Worton's Victor Wild	4	7	7	Harrison	24
1895	Mr A F Basset's Clorane	4	8	11	M Cannon	20
1896	Lord Rosebery's Quarrel	5	7	11	Fagan	17
1897	Mr H M'Calmont's Knight of the Thistle	4	7	5	Allsopp	18
1898	Mr L de Rothschild's Jaquemart	4	8	6	T Loates	21
1899	Mr D J Jardine's Refractor	3	6	3	A Weatherell	16
1900	Mr J Drake's Royal Flush	a	7	0	J Reiff	20
1901	Mr J B Leigh's Stealaway	4	6	7	J Childs	22
1902	Lord Carnarvon's The Solicitor	4	7	4	S Loates	23
1903	Mr L de Rothschild's Kunstler	5	7	5	J E Watts	25
1904	Mr Keswick's Csardas	5	7	5	G M'Call	28
1905	Mr F Alexander's Andover	4	8	0	B Lynham	25
1906	Mr Reid Walker's Dinneford	4	7	8	O Madden	22
1907	Mr W B Purefoy's Lally	4	8	0	L Hewitt	24
1908	Mr Dobell's Billy the Verger	4	6	13	R Crisp	20
1909	Mr A Bailey's Dark Ronald	4	7	2	W H Williams	23
1910	Mr W W Bailey's Bachelor's Double	4	8	4	C Trigg	20
1911	Mr W M G Singer's Moscato	5	7	2	A Sharpe	18
1912	Mr H P Nickall's Eton Boy	4	7	10	C Trigg	28

* After a dead-heat with Mr W Day's Schism, 3ys. 6st. 9lb.

ASCOT GOLD CUP.

(Instituted 1807, called the Emperor's Plate from 1845 to 1853 inclusive, and renamed as the Ascot Gold Cup in 1854).

	Ran		Ran
1893 Marcion 3y 7st 7lb....	4	1905 Zinfandel 5y 9st 4lb..	5
1894 La Fleche 5y 9st 1lb ...	5	1906 Bachelor's Button a 9-4	5
1895 Isinglass 5y 9st 4lb	3	1907* White Knight 4y 9st..	9
1896 Love Wisely 3y 7st 7lb.	6	1908 White Knight 5y 9st 4lb	6
1897 Persimmon 4y 9st	4	1909 Bomba 3y 7st 7lb.....	6
1898 Elf II 5y 9st 4lb	8	1910 Bayardo 4y 9st.....	13
1899 Cyllene 4y 9st	5	1911 Willonyx 4y 9st.....	6
1900 Merman aged 9st 4lb..	6	1912 Prince Palatine 4y 9st.	7
1901 Santoi 4y 9st.....	6		
1902 William the Third 4y 9st	11		
1903 Maximum II 4y 9st...	4		
1904 Throwaway 5y 9st 4lb.	4		

*Eider dead-heated with White Knight but was disqualified for boring.

NORTHUMBERLAND PLATE (Newcastle-on-Tyne).

Year.	Winner.	ys	st	lb	Jockey.	Ran
1849	Mr Eddison's John Cosser....	4	7	0	Charlton ...	12
1850	Lord Eglington's Elthiron ...	4	7	7	Cartwright .	7
1851	Mr T Wilkinson's Neasham...	3	5	4	Haxby	8
1852	Mr Meiklam's Stilton	3	6	10	Aldcroft	8
1853	Mr Morris's Kingston.....	4	8	7	Basham	14
1854	Mr Milner's Grapeshot.....	4	6	12	Ashmall	16
1855	Mr Mather's Whitelock	4	5	9	J Walters ...	15
1856	Lord Zetland's Zeta	3	5	5	T Chaloner ..	10
1857	Mr G Forster's Underhand....	3	6	1	Plumb	7
1858	Mr G Forster's Underhand....	4	8	0	Basham	14
1859	Mr G Forster's Underhand....	5	8	12	Aldcroft	12
1860	Mr Whittaker's First Lord ...	3	5	8	Page	11
1861	Mr Stewart's Joey Jones	3	5	7	J Doyle	9
1862	Mr Marshall's Montebello	3	5	7	J Grimshaw .	13
1863	Mr W I'Anson's Caller Ou....	5	8	8	T Chaloner..	15
1864	Mr W I'Anson's Caller Ou....	6	8	12	T Chaloner..	10
1865	Mr Mackenzie's Brown Bread.	3	6	5	Carroll	10
1866	Mr J Johnstone's Rococo	3	6	3	Cameron ...	7
1867	Mr Montgomery's Fervacques.	3	5	13	D Butler ...	8
1868	Captain Gray's Fortunio	4	8	7	J Snowden..	9
1869	Mr Bowes's The Spy	4	8	3	Morris	7
1870	Mr York's Kennington	3	7	0	Hunt	8
1871	Mr Bowes's Taraban	4	7	0	Gradwell ...	8
1872	Mr Henderson's Spennithorne.	4	6	12	W Gray	10
1873	Mr Houldsworth's Falkland..	6	7	9	T Osborne ..	12
1874	Mr J Snarry's Lily Agnes.....	3	6	11	W Chaloner.	12
1875	Mr Holmes's Harriet Laws ...	3	5	7	H Morgan ..	12
1876	Lord Rosebery's Snail.....	3	7	6	Morbey	13
1877	Mr F G Hobson's Hampton...	5	8	12	F Webb	15
1878	Mr Vyner's Glastonbury	5	7	8	Carlile	8
1879	Mr R Cowan's Clearhead.....	5	6	9	Luke	9
1880	Mr Vyner's Mycenæ	4	7	13	Morgan	13
1881	Mr Jardine's Bonnie Doon....	4	7	3	Kellet	9
1882	Mr H Bragg's Victor Emanuel	5	8	0	W Platt	11
1883	Mr R Peck's Barcaldine.....	5	9	10	F Archer....	10
1884	Mr Holmes's Lawminster	6	7	13	J Fagan	9
1885	Mr R Craig's Blue Grass.....	5	7	13	A Giles	7
1886	Mr R C Vyner's Stone Clink..	4	7	8	Goodway ...	6
1887	Mr W Blake's Exmoor.....	4	8	12	J Watts	13
1888	Mr Perkins's Matin Bell.....	4	6	10	S Chandley .	10
1889	Lord Durham's Drizzle	5	6	10	W Blake	7
1890	Mr Lowther's Houndsditch ..	4	7	11	Morgan	12
1891	MajorJoicey's Queen'sBirthday	4	9	0	J Watts	11

NORTHUMBERLAND PLATE—Continued.

Year.	Winner.	ys	st	lb	Jockey	Ran
1892	Mr W I'Anson's Newcourt....	4	7	3..	Mullen	8
1893	Lord Hastings's Seaton Delaval	4	7	5..	Finlay	5
1894	Mr P Buchanan's Newcourt ..	6	8	6..	Colling	8
1895	Mr Buchanan's The Docker...	4	7	6..	Finlay	9
1896	Mr C Perkins's Dare Devil....	a	8	7..	Fagan	5
1897	Mr A Calvert's Bradwardine ..	4	8	5..	C Wood	15
1898	Mr R C Vyner's King Crow ..	4	8	7..	F B Black...	10
1899	Lord Durham's Sherburn	4	8	5..	F Rickaby ..	7
1900	Mr J Dyer's Joe Chamberlain.	3	8	2..	J H Martin..	8
1901	Lord Farquhar's Reminiscence	5	6	1..	H Aylin	12
1902	Lord Durham's Osbech.....	a	9	0..	W Halsey ...	10
1903	Mr C Perkins's Cliftonhall....	4	7	7..	B Dillon	8
1904	MrJ G Baird Hay's Palmy Days	4	7	11..	T Heppell ...	10
1905	Lord Derby's Princess Florizel.	4	6	7..	Saxby	9
1906	Mr G J Newton's Outbreak .	4	8	0.	SBWalkington	12
1907	Mr Vyner's Killigrew	6	6	7..	Ringstead ..	11
1908	Mr A Bell's Old China.....	4	8	2..	G M'Call....	11
1909	Mr W J Jardine's Sir Harry...	4	8	7..	O Madden...	11
1910	Mr Reid Walker's Elizabetta..	4	7	11..	S Wootton ..	11
1911	Mr J Buchanan's Pillo.....	6	8	7..	W Saxby....	10
1912	Mr W Cliff's Mynora	6	6	6..	J Ledson ...	9

ECLIPSE STAKES (Sandown Park).

Year.	Winner.	ys	st	lb	Jockey.	Ran
1886	Mr Barclay's Bendigo	6	9	7..	T Cannon ...	12
1888	Duke of Westminster's Orbit..	3	8	12..	T Cannon ...	13
1889	Duke of Portland's Ayrshire..	4	10	2..	F Barrett ...	6
1891	Mr A W Merry's Surefoot	4	10	2..	Liddiard	9
1892	Duke of Westminster's Orme..	3	9	1..	G Barrett ...	7
1893	Duke of Westminster's Orme..	4	10	2..	M Cannon...	6
1894	Mr M'Calmont's Isinglass	4	10	2..	T Loates ...	7
1895	Baron Schickler's Le Justicier.	3	9	1..	French	8
1896	Mr L de Rothschild's St Frusquin	3	9	4..	T Loates....	4
1897	Prince of Wales's Persimmon..	4	10	2..	Watts	5
1898	Lord Rosebery's Velasquez ...	4	10	2..	C Wood.....	9
1899	Dk of Westminster's Flying Fox	3	9	4..	M Cannon...	5
1900	Prn of Wales's Diamond Jubilee	3	9	4..	H Jones	9
1901	Mr T Kincaid's Epsom Lad...	4	9	13..	S Gomez....	13
1902	Duke of Devonshire's Cheers..	3	8	8..	D Maher....	12
1903	Mr J Gubbins's Ard Patrick..	4	10	2..	O Madden...	5
1904	Duke of Portland's Darley Dale	3	9	1..	D Maher	7
1905	M E Blanc's Val d'Or	3	9	1..	Stern	6
1906	Mr L Neumann's Llangibby .	4	9	13..	D Maher ...	9
1907	Mr W B Purefoy's Lally.....	4	9	13..	B Dillon	7
1908	Mr J B Joel's Your Majesty...	3	8	13..	Wr Griggs ..	10
1909	Mr Fairie's Bayardo	3	9	2..	D Maher....	4
1910	‡Mr Fairie's Lemberg.....	3	9	2..	B Dillon ..	6
	‡Lord Rosebery's Neil Gow..	3	9	2..	D Maher ..	
911	Lord Derby's Swynford	4	10	0..	F Wootton..	7
1912	Mr T Pilkington's Prince Palatine	4	10	0..	F O'Neill ...	8

‡ Dead heat, stakes divided. No race in 1887 and 1890.

THE STEWARDS' CUP (Goodwood)

Year.	Winner.	ys	st	lb	Jockey.	Ran
1869	Mr C Peck's Fichu	3	6	0	F Webb	29
1870	Count Batthyany's Typhœus	5	8	10	Morris	28
1871	Mr Case's Anton	3	7	0	Crickmere	39
1872	Mr Richmond's Oxonian	6	8	12	Wyatt	28
1873	Mr Eastlake's Sister Helen	5	7	8	G Lowe	31
1874	Lord Wilton's Modena	5	7	1	F Archer	25
1875	Captain Prime's Trappist	3	7	10	F Archer	22
1876	Lord Hartington's Monaco	4	6	7	Luke	27
1877	Sir W Throckmorton's Herald	5	7	0	Wainwright	23
1878	Duke of Hamilton's Midlothian	4	7	2	Lemaire	20
1879	Mr J T Best's Peter	3	8	0	C Wood	30
1880	Mr Crawfurd's Elf King	4	7	9	Fordham	28
1881	Lord Cadogan's Mazurka	3	6	10	G Barrett	28
1882	Lord Ellesmere's LowlandChief	4	8	8	F Webb	19
1883	Sir G Chetwynd's Hornpipe	6	8	9	C Wood	18
1884	Mr Gerard's Sweetbread	5	9	3	T Cannon	23
1885	Mr F Morton's Dalmeny	5	6	13	E Martin	18
1886	Captain Machell's Crafton	4	7	11	Edwards	25
1887	Mr Mackenzie's Upset	4	6	3	M Cannon	23
1888	Mr T Cannon's Tib	5	6	7	W Blake	21
1889	Mr A James's Dog Rose	6	7	12	J Woodburn	18
1890	Lord Hartington's Marvel	3	7	6	G Barrett	22
1891	Mr B-Cloete's Unicorn	3	6	2	O Madden	24
1892	Duke of Devonshire's Marvel	5	8	8	R Colling	30
1893	Mr Manton's Medora	3	6	12	Huxtable	19
1894	Sir J B Maple's Gangway	4	8	7	Bradford	21
1895	Mr A F Basset's Wise Virgin	3	6	6	Toon	22
1896	Mr J Ryan's Chasseur	4	8	5	Rickaby	24
1897	Mr M'Calmont's Amphora	4	8	8	M Cannon	23
1898	Mr J Jewitt's Altesse	4	8	4	M Cannon	15
1899	Mr H Bottomley's Northern Farmer	5	7	6	F Finlay	19
1900	Mr J Drake's Royal Flush	a	7	13	J Reiff	19
1901	Mr A M Singer's O'Donovan Rossa	4	7	0	G Gibson	28
1902	Lord Carnarvon's Mauvezin	6	8	2	H Lewis	23
1903	Mr G A Prentice's Dumbarton Castle	3	7	4	O Madden	21
1904	Mr J M Kerne's Melayr	3	6	9	Wm Griggs	19
1905	Mr R H Henning's Xeny	4	7	9	F Bullock	17
1906	Capt Greer's Rocketter	3	7	6	W Higgs	13
1907	Mr T Corns's Romney	3	6	3	H Watts	15
1908	Mr J B Joel's Elmstead	3	7	0	J Plant	18
1909	Mr H B Duryea's Mediant	3	7	13	F O'Neil	21
1910	Mrs Villiers Morton-Jackson's Golden Rod	4	8	1	H Randall	21
1911	Sir T R Dewar's Braxted	3	7	5	F Winter	19
1912	Mr P Nelke's Golden Rod	6	8	13	D Maher	21

GOODWOOD CUP.

(Instituted 1812).

		Ran			Ran
1893	Barmecide aged 8st 6lb.	5	1903	Rabelais 3y 7st 2lb.	8
1894	Kilsallaghan 4y 8st 2lb	6	1904	Saltpetre 4y 7st 10lb.	5
1895	Florizel II 4y 9st 6lb.	2	1905	Red Robe 4y 7st 10lb.	5
1896	Count Schomberg 4y 8-2wo		1906	Plum Tree 3y 7st 12lb.	8
1897	Count Schomberg 5y 10-2	4	1907	White Knight 4y 9-10.	6
1898	King's Messenger 3y 7-7	5	1908	Radium 5y 9st 2lb.	6
1899	Merman aged 9st 5lb.	3	1909	Carrousel 3y 7st 8lb.	5
1900	Mazagan 4y 9st 3lb.	8	1910	Magic 3y 7st 2lb.	3
1901	Fortunatus 3y 8st.	5	1911	Kilbroney 4y 9st 3lb.	5
1902	Perseus 3y 7st 1lb.	6	1912	Tullibardine 4y 8-12	3

THE EBOR HANDICAP (York).

Year.	Winner.	ys	st	lb	Jockey.	Ran
1846	Mr Copeland's Arthur	4	6	3	J Sharpe	17
1847	Mr Gully's Mathematician	3	5	9	Donaldson	8
1848	Mr S L Fox's Meaux	4	7	6	Flatman	14
1849	Mr Powney's The Hero	6	9	4	A Day	15
1850	Mr Dawson's Mark Tapley	3	5	9	Arnold	11
1851	Mr Martinson's Nancy	3	6	13	Charlton	8
1852	Mr Greville's Adine	3	5	9	Rickards	18
1853	Mr Magenis's Pantomime	3	5	8	T Olliver, jun	13
1854	Mr H Robinson's Grand Inquisitor	3	5	7	Fordham	13
1855	Sir C Monk's Vandal	3	5	0	Cresswell	11
1856	Mr A Nichol's Warlock	3	5	8	Withington	9
1857	Mr W Robinson's El Hakim	3	5	4	Little	9
1858	Lord Zetland's Vedette	4	8	7	J Osborne	13
1859	Mr Forster's Underhand	5	9	1	Aldcroft	13
1860	Lord Glasgow's Pax	4	6	11	A Edwards	13
1861	Sir J Hawley's Rising Sun	4	7	9	Fordham	10
1862	Lord Glasgow's Makeshift	5	6	8	Hardcastle	11
1863	Mr Owen's Golden Pledge	3	6	0	J Loates	11
1864	Mr Powney's Raglan	4	6	5	Morris	8
1865	Mr G Hodgman's Verdant	3	6	7	Heartfield	7
1866	Mr Bowes's Westwick	3	6	6	H Covey	8
1867	Mr Johnstone's Mandrake	3	6	3	Cameron	15
1868	Mr J Parker's Fairwind	4	6	6	W Platt	9
1869	Captain Gray's Fortunio	5	8	12	Chaloner	11
1870	Mr T Smith's Paganini	5	9	4	J Snowden	11
1871	Mr S Myer's Not Out	4	7	0	D Butler	10
1872	Mr Cartwright's Albert Victor	4	8	12	Custance	10
1873	Mr Cartwright's Louise Victoria	4	6	13	Constable	13
1874	Mr Bowes's Chivalrous	4	7	0	Griffiths	9
1875	Mr J Snarry's Lily Agnes	4	8	8	W Wood	13
1876	Mr Savile's Lilian	a	7	11	F Archer	10
1877	Mr Dawson's Il Gladiatore	3	6	0	Morrell	10
1878	Mr W Cartwright's Caerau	3	6	9	Lemaire	11
1879	Mr F Gretton's Isonomy	4	9	8	T Cannon	5
1880	Mr W Stevenson's Novice	3	6	6	Bell	10
1881	Mr Walker's Mother Shipton	3	5	11	Percival	12
1882	Mr Bragg's Victor Emanuel	5	9	0	J Osborne	9
1883	Sir F Johnstone's Corrie Roy	5	9	12	C Wood	8
1884	Mr I'Anson's Ben Alder	4	7	8	Fagan	7
1885	Lord Cadogan's Mate	6	8	12	Archer	8
1886	Mr Childwick's Le Caissier	3	6	7	Allsopp	13
1887	Mr B Willyams's Silence	5	6	9	Calder	7
1888	Mr Sanderson's Nappa	4	8	10	J Snowden	13
1889	Mr Lowther's King Monmouth	a	8	12	J Watts	10
1890	Mr Charlton's Silver Spur	4	7	1	T Loates	12
1891	Lord Rosslyn's Buccaneer	3	7	5	J Woodburn	13
1892	Mr H M Dyas's Alice	5	9	0	S Chandley	14
1893	Lord Dunraven's Senaputty	3	7	3	Bradford	10
1894	M R Lebaudy's Quilon	4	7	4	S Loates	13
1895	Sir R Jardine's Llanthony	6	7	6	Finlay	13
1896*	Lord Derby's Dingle Bay	4	7	9	T Loates	4
1897	Mr Percy's Harvest Money	4	7	7	O Madden	7
1898	Sir J Miller's Invincible II	3	7	5	O Madden	7
1899	Major Edwards's Cassock's Pride	6	7	13	J Fagan	11
1900	Lord W Beresford's Jiffy II	5	8	4	J Reiff	9
1901	Mr P P Peebles's Gyp	6	8	5	O Madden	16

THE EBOR HANDICAP—Continued.

Year.	Winner.	ys	st	lb	Jockey.	Ran
1902	Mr Bottomley's Wargrave....	4	8	2..	J Hare, jun..	17
1903	Mr J Musker's McYardley	5	7	9..	O Madden...	13
1904	Mr J C Sullivan's War Wolf ..	5	7	9..	W Higgs....	10
1905	Mr E Sullivan's The Page	5	7	6..	W Higgs ...	12
1906	†Mr J Buchanan's Golden Measure	4	8	5..	D Maher ...	12
1907	Mr A Bendon's Wuffy.....	4	7	12..	H Randall ..	9
1908	Capt Laing's Rousay	4	8	12..	W Halsey...	4
1909	Mr J S Morrison's Dibs	4	8	0..	W Higgs...	12
1910	Major J D Edwards' Claretol..	6	6	10..	C Ringstead..	14
1911	Mr J Buchanan's Pillo.....	6	8	9..	W Saxby....	19
1912	Colonel Story's Election.....	5	7	4..	W Huxley ..	10

* After a dead-heat with Mr G Maclachlan's Posterity, 4ys, 7st 6lb (G Bell). † Run in record time—2min. 57⅘sec.

THE ST. LEGER (Doncaster).

Year.	Winner.	Time.		Jockey.	Ran
1858	Mr Merry's Sunbeam	3	20	..L Snowden..	18
1859	Sir C Monck's Gamester.....	3	25	..Aldcroft	11
1860	Lord Ailesbury's St Albans...	3	20	..L Snowden..	15
1861	Mr W I'Anson's Caller Ou....	3	14	..T Chaloner..	18
1862	Mr S Hawke's Marquis	3	22	..T Chaloner..	15
1863	Lord St Vincent's Lord Clifden	3	17¼	..J Osborne...	19
1864	Mr I'Anson's Blair Athol	3	19¼	..J Snowden ..	10
1865	Count Lagrange's Gladiateur..	3	20	..H Grimshaw.	14
1866	Mr Sutton's Lord Lyon.....	3	23	..Custance ...	11
1867	Col Pearson's Achievement...	3	17	..T Chaloner ..	12
1868	Mr Graham's Formosa.....	3	19¼	..T Chaloner ..	12
1869	Sir J Hawley's Pero Gomez...	3	21¼	..Wells	11
1870	Mr Morgan's Hawthornden ...	3	18½	..J Grimshaw .	19
1871	Baron Rothschild's Hannah ..	3	22	..Maidment ..	10
1872	Lord Wilton's Wenlock	3	21½	..Maidment ..	17
1873	Mr Merry's Marie Stuart.....	3	22	..T Osborne ..	8
1874	Mr Laumde's Apology.....	3	16	..J Osborne...	13
1875	Mr Crawfurd's Craig Millar...	3	20	..T Chaloner ..	13
1876	Lord Dupplin's Petrarch.....	3	19¼	..J Goater	9
1877	Lord Falmouth's Silvio	3	27	..F Archer....	14
1878	Lord Falmouth's Jannette....	3	20¼	..F Archer....	14
1879	Count Lagrange's Rayon d'Or	3	21	..J Goater	17
1880	Mr Brewer's Robert the Devil .	3	32	..T Cannon ...	12
1881	Mr Lorillard's Iroquois	3	20⅗	..F Archer....	15
1882	Lord Falmouth's Dutch Oven.	3	16	..F Archer....	14
1883	Duke of Hamilton's Ossian ..	3	19	..J Watts.....	9
1884	Mr Vyner's The Lambkin....	3	13⅗	..J Watts.....	13
1885	Lord Hastings's Melton.....	3	15⅗	..F Archer....	10
1886	Dke of Westminster's Ormonde	3	21⅗	..F Archer....	7
1887	Lord Rodney's Kilwarlin	3	26	..Robinson ...	9
1888	Lord Calthorpe's Seabreeze...	3	11⅘	..Robinson ...	16
1889	Duke of Portland's Donovan..	3	13	..F Barrett ...	12
1890	Duke of Portland's Memoir...	3	13⅗	..J Watts.....	15
1891	Sir F Johnstone's Common...	3	14⅗	..G Barrett ...	9
1892	Baron Hirsch's La Fleche ...	3	14⅗	..J Watts.....	11
1893	Mr H M'Calmont's Isinglass ..	3	12⅗	..T Loates	7
1894	Lord Alington's Throstle.....	3	12⅓	..M Cannon...	8
1895	Lord Rosebery's Sir Visto....	3	18⅗	..S Loates	11
1896	Prince of Wales's Persimmon.	3	20	..J Watts.....	7
1897	Mr Gubbins's Galtee More....	3	31⅓	..C Wood.....	5
1898	Captain Greer's Wildfowler...	3	13	..C Wood.....	12
1899	Duke of Westminster's Flying Fox	3	15⅗	..M Cannon...	6
1900	Prince of Wales's Diamond Jubilee	3	9⅓	..H Jones	11

THE ST. LEGER—Continued.

Year.	Winner.	ys	st	lb	Jockey	Ran
1901	Mr L de Rothschild's Doricles.	3	8⅔	..	K Cannon	13
1902	Mr Sievier's Sceptre.....	3	12⅔	..	F W Hardy	12
1903	Sir J Miller's Rock Sand.....	3	9⅔	..	D Maher	5
1904	Major E Loder's Pretty Polly.	3	5½	..	W Lane.....	6
1905	MrW M G Singer's Challacombe	3	5⅔	..	O Madden ..	8
1906	D of Westminster's Troutbeck.	3	4½	..	G Stern	12
1907	Col E W Baird's Wool Winder.	3	5⅔	..	W Halsey...	12
1908	Mr J B Joel's Your Majesty ..	3	6	..	Wr Griggs ..	10
1909	Mr Faire's Bayardo	3	8⅔	..	D Maher....	7
1910*	Lord Derby's Swynford	3	4	..	F Wootton..	11
1911	Mr T Pilkington's Prince Palatine.....	3	6	..	F O'Neill....	8
1912	Mr A Belmont's Tracery	3	11½	..	G Bellhouse .	14

* Fastest time.

DONCASTER CUP.

(Instituted 1801).

		Ran			Ran
1893	Prisoner 3y 8st 6lb....	4	1903	Wavelet's Pride 6y 9-5	8
1894	Sweet Duchess 3y 8-1.	8	1904	Robert le Diable 5y 9-5	3
1895	Kilsallaghan 5y 10-1..	4	1905	Bachelor's Button 6y 9st 12lb	5
1896	Laodamia 6y 9st 2lb..	8	1906	Velocity 4y 9st 4lb....	5
1897	Winkfields Pride 4y 9-4	2	1907	Velocity 5y 10st 1lb..	6
1898	Pinfold 3y 8st 1lb.....	3	1908	Radium 5y 10st 1lb ..	7
1899	Calveley 4y 9st 4lb....	3	1909	Amadis 3y 8st 11lb...	6
1900	King's Courier 3y 8-4.	5	1910	Bronzino 3y 8st 4lb...	5
1901*	Merry Gal 4y 9st 8lb *Sidus 4y 9st 4lb.....	4	1911	Lemberg 4y 10st.....	6
1902	William the Third 4y 10st	3	1912	Prince Palatine 4y 10-0	2

* Dead heat—stakes divided.

JOCKEY CLUB STAKES (Newmarket).

		Ran			Ran
1894	Isinglass 4y 10st 2lb ..	7	1903	Sceptre 4y 10st	5
1895	Laveno 3y 8st 4lb	11	1904	Rock Sand 4y 9st 11lb.	10
1896	Persimmon 3y 9st 7lb.	10	1905	St Amant 4y 10st 3lb..	6
1897	Love Wisely 4y 9st 7lb.	8	1906	Beppo 3y 8st 1lb.....	5
1898	Cyllene 3y 9st 1lb.....	9	1907	Sancy 4y 9st 8lb.....	6
1899	Flying Fox 3y 9st 9lb.	8	1908	Siberia 3y 8st 7lb.....	10
1900	Disguise II 3y 8st 9lb..	8	1909	Phaleron 3y 8st 13lb..	10
1901	Pietermaritzburg 3y 8st 10lb	8	1910	Lemberg 3y 9st 6lb...	9
1902	RisingGlass 3y 8st 13lb	11	1911	Stedfast 3y 8st 4lb....	5
			1912	Prince Palatine 4y 10-7	9

THE CESAREWITCH (Newmarket).

Year.	Winner.	ys	st	lb	Jockey.	Ran
1853	Mr Williams's Haco.....	3	5	12..	Palmer	31
1854	Mr Greville's Muscovite.....	5	8	3..	Flatman	21
1855	Mr Clark's Mr Sykes (h-b).....	5	6	8..	F Bates ..	34
1856	Mr Edwards's Vengeance	4	7	7..	Aldcroft	26
1857§	*Mr R Ten Broeck's Prioress..	4	6	9..	G Fordham..	34
1858	Mr G Lambert's Rocket.....	3	6	4..	Custance ...	35
1859†	Sir W Booth's Artless	3	5	3..	Drewe	55
1860	Mr W Day's Dulcibella	3	6	11..	A Sadler	27
1861	Mr W Bevill's Audrey	5	8	5..	Custance ...	23
1862	Mr J Smith's Hartington.....	3	5	10..	J Grimshaw .	37
1863	Mr Merry's Lioness.....	4	6	8..	Covey	24
1864	Lord Coventry's Thalestris...	4	6	2..	J Grimshaw .	29

THE CESAREWITCH—Continued.

Year.	Winner.	ys	st	lb	Jockey	Ran
1865	Captain King's Salpinctes	3	6	3	Scorey	27
1866	Mr H Wilkinson's Lecturer...	3	7	3	Hibberd	25
1867	Duke of Newcastle's Julius ..	3	8	0	T Chaloner..	27
1868	Major Pembertonʼs Cecil	3	5	13	Wyatt	27
1869	Mr Naylor's Cherie	3	5	7	F Webb	19
1870	Mr Pryor's Cardinal York....	4	7	8	Parry	35
1871	Baron Rothschild's Corisande.	3	7	12	Maidment ..	27
1872	Mr J Radcliffe's Salvanos....	3	5	7	F Archer....	24
1873	Lord Lonsdale's King Lud....	4	7	5	Bruckshaw .	34
1874	Lord Allesbury's Aventuriere.	3	6	12	Glover	25
1875	Prn Soltykoff's Duke of Parma	3	6	0	Rossiter	36
1876‖	Mr J Smith's Rosebery.....	4	7	5	F Archer...	29
1877	Mr R Jardine's Hilarious.....	3	6	5	J M'Donald .	25
1878	Mr R C Naylor's Jester.....	5	6	10	Lake	20
1879	Lord Bradford's Chippendale.	3	7	5	W M'Donald	27
1880	Mr C Brewer's Robert the Devil.	3	8	6	T Cannon ..	21
1881‖	Mr J R Keene's Foxhall.....	3	7	12	W M'Donald	19
1882	Mr Crawfurd's Corrie Roy.....	4	8	7	C Wood....	14
1883	Mr Lambert's Don Juan.....	3	5	10	E Martin...	22
1884	Mr Hammond's St Gatien.....	3	8	10	C Wood....	20
1885‡	M H Boisey's Plaisanterie ..	3	7	8	Hartley	22
1886	Mr Vyner's Stone Clink.....	4	7	7	W Glover ...	18
1887	Lord Rodney's Humewood...	3	7	6	Robinson ...	23
1888‡	M P Aumont's Tenebreuse....	4	8	12	T Cannon ...	23
1889	Mr Goater's Primrose Day....	4	6	1	W Wood....	22
1890	Prince Soltykoff's Sheen	5	9	2	F Webb	22
1891	Duke of Beaufort's Ragimunde	3	6	10	R Chaloner..	24
1892	Mr E Hobson's Burnaby	5	6	11	J Doyle	28
1893	Mr Ellis's Red Eyes	4	7	10	T Loates ..	17
	Mr T Jennings' Cypria.....	3	6	5	W Pratt ..	
1894	Sir J B Maple's Childwick.....	4	7	9	Bradford....	23
1895	Mr Blake's Rock Dove.....	4	6	10	C Ward	24
1896	Mr W Low's St Bris	3	6	6	K Cannon...	15
1897	Mr Jersey's Merman.....	5	7	5	J Sharples ..	23
1898	Sir J Miller's Chaleureux.....	4	7	5	O Madden...	15
1899	Mr R A Oswald's Scintillant..	3	7	0	F Wood	22
1900	Mr L Neumann's Clarehaven..	4	7	13	W Halsey ...	21
1901	Mr Houldsworth's Balsarroch.	3	6	5	M Aylin	23
1902	Mr Buchanan's Black Sand...	5	8	2	K Cannon...	17
1903	Mr W A Bass's Grey Tick ..	a	6	9	F Hunter ...	26
1904	Mr H Bottomley's Wargrave..	6	7	4	A Sharples .	20
1905	Major E Loder's Hammerkop .	5	8	9	B Dillon ...	19
1906	Mr J Hill's Mintagon	5	7	0	C Trigg	24
1907	Mr W M Clark's Demure	4	6	9	F Wootton..	13
1908	Lady de Bathe's Yentoi	4	7	1	F Fox.....	16
1909	Mr J B Joel's Submit.....	3	6	13	J Plant	17
1910	Mr L Neumann's Verney.....	4	7	11	F Wootton..	19
1911	Mr C E Howard's Willonyx ...	4	9	5	W Higgs....	16
1912	Mr Sievier's Warlingham	3	6	10	G. Clout	18

* Bred in America. § After a dead-heat with El Hakim, 3y, 6st 9lb and Queen Bess, 3y 4st 10lb. Tankesley rode Prioress in the dead-heat. † After a dead-heat with Gaspard, 3y, 6st 9lb ‡ Bred in France. ‖ Also won the Cambridgeshire.

THE MIDDLE PARK PLATE (Newmarket).

Year.	Winner.	Subs.	Jockey.	Ran
1866	Mr Pryor's The Rake.....	186	Loates	15
1867	Sir J Hawley's Green Sleeve....	179	Kenyon	16
1868	Sir J Hawley's Pero Gomez.....	180	J Adams.....	21
1869	Mr Lyndon's Frivolity.....	165	T Chaloner	17
1870	Mr Cartwright's Albert Victor..	158	Morris	17
1871	Mr J Dawson's Prince Charlie...	110	Hunt	16

THE MIDDLE PARK PLATE—Continued.

Year.	Winner	Subs.	Jockey	Ran
1872§	Sir R Bulkeley's Surinam	146	J Osborne	18
1873	Mr Fisher's Newry	135	F Webb	20
1874	Mr R Christopher's Plebeian	145	Mordan	24
1875	Mr Spencer's Petrarch	150	J Goater	30
1876	Count Lagrange's Chamant	174	J Goater	18
1877	Mr Perkins's Beauclerc	162	J Snowden	20
1878	General Peel's Peter	172	C Wood	18
1879	Lord Anglesey's Beaudesert	156	Fordham	18
1880	Mr W Crawfurd's St Louis	159	Fordham	17
1881	Lord Rosebery's Kermesse	126	Cannon	13
1882	Mr W Crawfurd's Macheath	134	C Wood	17
1883	Lord Falmouth's Busybody	117	F Archer	7
1884	Lord Hastings's Melton	126	F Archer	13
1885	Mr Vyner's Minting	118	F Archer	9
1886	Lord Calthorpe's Florentine	107	Watts	8
1887	Sir F Johnstone's Friar's Balsam	101	G Barrett	5
1888	Duke of Portland's Donovan	90	F Barrett	14
1889	Chev Ginistrelli's Signorina	109	G Barrett	9
1890	M E Blanc's Gouverneur	100	J Woodburn	9
1891	Duke of Westminster's Orme	112	G Barrett	10
1892	Mr H M'Calmont's Isinglass	103	G Chaloner	15
1893	Lord Rosebery's Ladas	85	A White	7
1894	Mr Fairie's Speedwell	83	F Pratt	10
1895	Mr L de Rothschild's St Frusquin	101	F Pratt	12
1896	Mr Gubbins's Galtee More	104	M Cannon	5
1897	Duke of Devonshire's Dieudonne	110	O Madden	14
1898	Lord W Beresford's Caiman	101	J T Sloan	9
1899	Lord W Beresford's Democrat	104	J T Sloan	6
1900	Mr T S Jay's Floriform	109	M Cannon	10
1901	Lord Harewood's Minstead	100	D Maher	9
1902	Sir D Cooper's Flotsam	101	D Maher	8
1903	Major Loder's Pretty Polly	112	W Lane	7
1904	M E Blanc's Jardy	91	Stern	9
1905	Sir D Cooper's Flair	89	W Higgs	7
1906	Major Eustace Loder's Galvani	91	B Dillon	5
1907	Sir Daniel Cooper's Lesbia	112	D Maher	7
1908	Mr Fairie's Bayardo	115	D Maher	4
1909	Mr Fairie's Lemberg	114	D Maher	8
1910	Mr H P Whitney's Borrow	96	J H Martin	5
1911	Mr J B Joel's Absurd	110	J H Martin	10
1912	Mr C B Ismay's Craganour	127	W Saxby	7

§ In this year a dead-heat resulted between Surinam and Kaiser, the stakes were divided, and Surinam walked over.

THE CAMBRIDGESHIRE (Newmarket).

Year.	Winner	ys	st	lb	Jockey.	Ran
1845	Mr Greville's Alarm	3	7	9	Flatman	27
1846	Mr Nunn's Prior of St Marg	3	6	7	A Day	23
1847	Mr Leigh's The Widow	a	7	0	Pettit	37
1848	Colonel Peel's Dacia	3	5	9	G Brown	24
1849	Mr Meiklam's Raby	3	5	10	Arnold	30
1850	Mr Gratwicke's Landgrave	4	6	13	Chapple	23
1851	Mr E Phillips's Truth	3	5	13	Wells	33
1852	Lord Bruce's Knight of the Shire	3	6	2	Harding	31
1853	Mr W Smith's Little David	3	5	10	Fordham	39
1854	Baron Mollendorf's Scherz	3	7	7	Birbeck	19
1855	Lord Anglesey's Sultan	3	7	6	J Goater	22
1856	Mr T Parr's Malacca	3	5	5	Hibberd	31
1857	Mr T Parr's Odd Trick	3	7	4	Fordham	34

THE CAMBRIDGESHIRE—Continued.

Year.	Winner.	ys	st	lb	Jockey.	Ran
1858	Mr R Sutton's Eurydice.....	3	5	7..	Britton	36
1859	Mr J Osborne's Red Eagle....	3	5	13..	H Grimshaw..	30
1860	Mr Swindell's Weatherbound.	3	6	10..	J Adams....	29
1861	Count Lagrange's Palestro ...	3	7	2..	Watkins	35
1862	Lord Chesterfield's Bathilde..	4	6	10..	E Martin....	43
1863	Mr W Day's Catch em Alive..	4	7	0..	S Adams ...	40
1864	Lord Hastings's Ackworth ...	3	7	0..	Cannon	38
1865	Mr R Sutton's Gardevisure...	3	6	2..	A Carter	36
1866	Mr S Thellusson's Actæa.....	3	6	6..	Huxtable ...	28
1867*	Mr Fulke's Lozenge	5	7	2..	S Adams....	33
1868	Lord Wilton's See-Saw.....	3	8	2..	Fordham ...	24
1869	Mr Hodgman's Vestminster ..	3	6	4..	Gradwell ...	29
1870	Count Renard's Adonis	3	6	3..	F Lynham ..	42
1871	Mr G Keswick's Sabinus.....	4	8	7..	Fordham ...	29
1872	Mr F Gretton's Playfair.....	3	6	3..	Ashworth ...	27
1873	Count de Juignes's Montargis.	3	7	13..	Carratt	37
1874	Mr P Aumont's Peut-etre....	3	6	10..	Rolfe	42
1875	Mr Mannington's Sutton.....	4	5	13..	Morgan	37
1876‖	Mr J Smith's Rosebery	4	8	5..	Constable ..	32
1877	Prince d'Arenberg's Jongleur.	3	8	4..	Rolfe	34
1878	Mr F Gretton's Isonomy	3	7	1..	Morgan	38
1879	Lord Rosebery's La Merveille.	4	8	0..	Constable ..	31
1880†	Prince Soltykoff's Lucetta....	4	7	1..	Greaves	31
1881‖	Mr J R Keene's Foxhall	3	9	0..	J Watts.....	32
1882	Mr R Peck's Hackness.....	4	6	4..	S Loates	31
1883	Mr H T Barclay's Bendigo....	3	6	10..	H Luke	25
1884	Mr J Hammond's Florence ...	4	9	1..	F Webb.....	18
1885‖	M H Bouy's Plaisanterie	3	8	12..	Hartley	27
1886	Mr Gilbert's Sailor Prince....	6	7	7..	A White	16
1887	Mr Vyner's Gloriation	3	7	6..	Glover	20
1888‡	Mr W J Legh's Veracity	4	7	4..	Calder	19
1889	Mr J Hammond's Laureate...	3	7	9..	Warne	21
1890	M Ephrussi's Alicante	3	7	12..	F Barrett ...	29
1891	Mr Fulton's Comedy	3	7	3..	Ibbett	29
1892¶	Baron de Hirsch's La Fleche..	3	8	10..	G Barrett ...	30
1893	Lord Dunraven's Molly Morgan	4	6	7..	Bradford ...	22
1894	Mr Hobson's Indian Queen...	3	6	2..	Croft	20
1895	Mr F Luscombe's Marco.....	3	7	9..	Allsopp	18
1896	Mr J C Sullivan's Winkfield's Pride	3	6	10..	N Robinson	24
1897	Sir W Ingram's Comfrey	3	7	2..	K Cannon...	20
1898	Mr H C White's Georgic.....	6	7	8..	S Chandley..	26
1899	Captain E Peel's Irish Ivy....	3	7	11..	K Cannon...	25
1900	Mr J C Sullivan's Berrill.....	4	7	9..	J Thompson.	24
1901	Mr W C Whitney's Water Shed	3	7	7..	J Reiff.....	23
1902§	Mr W C Whitney's Ballantrae.	3	6	8..	J E Watts...	24
1903	Cpt Forester's Hackler's Pride	3	6	10..	J Jarvis	27
1904	Cpt Forester's Hackler's Pride	4	8	10..	B Dillon....	17
1905	Mrs H V Jackson's Velocity ..	3	6	5..	A Templeman	18
1906	Mr Sol Joel's Polymelus	4	8	10..	D Maher ...	20
1907	Capt J Homfray's Land League	4	7	13..	W Higgs ...	15
1908	Mr L Luscombe's Marcovil ...	5	7	11..	L Hewitt ...	23
1909	Mr E A Wigan's Christmas Daisy	4	7	2..	C Ringstead..	19
1910	Mr E A Wigan's Christmas Daisy	5	8	2..	S Donoghue ..	21
1911	Mr Sol Joel's Long Set	4	6	12..	H Jelliss	16
1912	Mr. L. Winan's Adam Bede..	4	7	12..	C. Foy	20

* After a dead-heat with Wolsey, 4ys, 6st 8lb (Kenyon).

† An objection was lodged against the winner on the ground of a cross, but this was overruled by the Stewards.

‡ Course altered to last mile and a distance of A F.

§1902. Course one mile one furlong. ‖Also won the Cesarewitch.

¶ Also won the One Thousand Guineas, Oaks and St. Leger.

THE LIVERPOOL AUTUMN CUP.

Year.	Winner.	ys	st	lb	Jockey.	Ran
1856	Mr Heywood's Maid of Derwent	3	5	11	J Snowden	23
1857	Mr Merry's Special Licence	3	5	7	Pritchard	19
1858	Mr Merry's Special Licence	4	7	10	Plumb	14
1859	Mr Merry's Meg Merrilies	3	4	10	Buck	15
1860	Mr T Hughes's The Brewer	a	7	1	Bray	17
1861	Mr Lincoln's Petra	5	6	9	Midgley	14
1862	Mr Elliott's Gardener	4	6	6	G Noble	16
1863	Mr T Hunt's Blythfield	3	6	13	T French	9
1864	Mr Jackson's Tartar	3	6	4	J Grimshaw	12
1865	Mr Jackson's Elland	3	6	4	G Sopp	18
1866	Mr A Heathcote's Beeswing	3	6	7	Kenyon	18
1867	Mr Johnstone's Mandrake	3	6	10	J Hudson	18
1868	Sir J Hawley's The Palmer	4	8	2	Morris	17
1869	Sir J Hawley's Lictor	4	7	0	D Butler	15
1870	Mr Johnstone's Exciseman	3	6	4	W Gray	17
1871	Mr W Saunders's Whinyard	5	6	0	T Osborne	18
1872	Lord Aylesford's Vanderdecken	3	7	8	H Jeffery	21
1873	Mr F Gretton's Sterling	5	9	4	Custance	15
1874	Mr W Cartwright's Louise Victoria	5	7	9	Constable	21
1875	Mr R Howett's Activity	3	7	2	F Archer	20
1876	Lord Wilton's Footstep	3	5	13	Hopkins	24
1877	Mr C J Blake's Arbitrator	3	8	0	Glover	8
1878	Lord Hartington's Belphœbe	4	8	1	Jeffery	15
1879	Lord Hastings's Master Kildare	4	8	13	F Archer	11
1880	Mr F Gretton's Prestonpans	3	8	2	Fordham	12
1881	Mr Hungerford's Piræus	4	6	7	Woodburn	18
1882	Mr Leigh's Goggles	4	7	11	Huxtable	16
1883	Lord Ellesmere's Boswell	5	8	3	C Wood	10
1884	Mr Manton's Thebais	6	9	4	F Archer	15
1885	Mr Smithwick's Kilcreene	3	6	1	J Wall	18
1886	Lord Hastings's Melton	4	9	3	J Watts	8
1887	Duke of Westminster's St Mirin	4	8	12	T Cannon	12
1888	Mr Winn's Lady Rosebery	3	5	12	W Wood	12
1889	Colonel North's Philomel	4	7	12	J Woodburn	10
1890	Mr Abington's Lady Rosebery	5	7	8	S Loates	16
1891	Mr Taylor's Madame d'Albany	4	6	6	J Wall	15
1892	Baron de Hirsch's Windgall	3	8	2	G Barrett	12
1893	Baron de Hirsch's La Fleche	4	9	6	J Watts	7
1894	Mr Alexander's Son of a Gun	4	8	4	M Cannon	12
1895	Mr Dobel's The Rush	3	6	13	Grimshaw	14
1896	M R Lebaudy's Count Schomberg	4	7	11	S Loates	15
1897	Lord Stanley's Chiselhampton	4	8	1	S Loates	10
1898	Lord Derby's Alt Mark	3	7	0	J T Sloan	16
1899	Mr Fairie's Chubb	4	7	12	K Cannon	18
1900	Mr J D Wardell's Fabulist	3	6	0	T Broom	15
1901	Mr T S Jay's Floriform	3	7	6	O Madden	13
1902*	Mr Alexander's Throwaway	3	7	1	F W Hardy	14
1903	Mr Baird Hay's Palmy Days	3	6	9	T. Heppell	22
1904	Capt Bewicke's Wild Lad	4	6	1	W Saxby	13
1905	Mr H Lindemere's St Wulfram	3	7	1	A Templeman	8
1903†	Mr R C Thompson's Bibiani	4	7	10	W Higgs	13
1907	Mr J B Joel's Menu	3	7	12	H Randall	16
1908	Mr G Edwardes's Santeve	3	7	12	F Fox	17
1909	Mr G Edwardes's Santeve	4	7	4	F. Fox	12
1910	Mr A Taylor's Highness	4	7	12	C Trigg	15
1911	Mr L Clow's Trepida	4	8	6	F Winter	14
1912	Mr L de Rothschild's Lorenzo	3	7	9	A. Whalley	15

* After a dead-heat with King's Courier, 5ys, 7st 9lb (T. Dixon). † This year only, course altered to 1 mile 6 furlongs.

MANCHESTER NOVEMBER HANDICAP.

Year.	Winner.	ys	st	lb	Jockey.	Ran.
1876	Mr. Bowes's Polonaise.....	5	7	12..	Dodge	14
1877	Duke of Montrose's Hopbloom	4	7	9..	Chesterman .	11
1878	Lord Hartington's Belphœbe .	4	9	5..	Jeffery	12
1879	Mr H Hall's Mars.....	a	6	10..	J E Jones...	16
1880	Mr Perkins's Madame du Barry	5	8	2..	Morgan	15
1881	Lord Alington's Gladstone....	3	6	0..	C Bowman..	14
1882	Lord Ellesmere's Boswell	4	7	11..	Lemaire	16
1883	Sir F Johnstone's Corrie Roy..	5	9	10..	C Wood	14
1884	Mr Manton's Keir	4	8	7..	J Watts.....	16
1885	Chev. Ginistrelli's Raffaello...	4	7	1..	Luke	13
1886	Mr Taylor's Stourhead.....	5	7	2..	E Martin ...	10
1887	Lord E Somerset's Carlton....	4	9	12..	G Barrett ...	20
1888	Lord Howe's Claymore	4	6	11..	F Allsopp...	18
1889	Mr R Vyner's Fallow Chat....	4	7	5..	Luke	28
1890	Duke of Beaufort's Parlington	3	7	9..	S Loates	19
1891	Mr Vyner's Lily of Lumley....	5	7	3..	G Chaloner..	13
1892	Sir J Thursby's Paddy	3	6	9..	G W Gough .	18
1893	Mr Peacock's Golden Drop ...	4	7	7..	S Chandley..	20
1894	Captain Machell's Ravensbury	4	9	4..	Barker	19
1895	Mr C Hibbert's Ivor.....	4	6	7..	Grimshaw ..	16
1896	Mr W M Singer's Telescope...	4	6	10..	K Cannon...	14
1897	Sir R W Griffith's Asterie.....	3	6	6..	Chapman ...	13
1898	Sir J Miller's Chaleureux	4	8	10..	O Madden...	14
1899	Lord Ellesmere's Proclamation	3	7	7..	J T Sloan...	22
1900	Mr B Gottschalk's Lexicon ..	6	6	13..	T Heppell...	18
1901	Mr J Collins's Carabine	3	6	9..	A Adey.....	22
1902	*Col M'Calmont's St Maclou...	4	9	4..	M Cannon...	14
1903	Mr B Ellam's Switch Cap....	3	6	6..	R McIntyre .	24
1904	Manchester Races abandoned owing to frost and snow					
1905	Mr A Belmont's Ferment....	3	6	2..	Jennings....	19
1906	Capt J Orr-Ewing's Spate...	3	7	5..	W Saxby....	17
1907	Major E Loder's Baltinglass..	3	7	11..	W Halsey ...	10
1908	Mr A Bell's Old China	4	7	11..	G McCall ...	20
1909	Baroness de Brienen's Admiral Togo III	5	7	2..	F Wootton..	16
1910	Mr L Winan's The Valet ...	6	6	9..	H Jelliss	18
1911	Mr A Gorham's Ultimus....	4	7	3..	S Donoghue.	17
1912	Mr E. Dresden's Wagstaff ...	3	8	1..	C. Foy.....	16

* Course altered to 1 mile 4 furlongs.

THE SATURDAY'S ISSUE

OF THE

SPORTING CHRONICLE

FORMS A

WEEKLY REVIEW OF SPORT
FROM THE PENS OF EXPERTS.

Double Number Every Saturday.

Telegrams:
"SETTLER"
Liverpool.

Telephones:
5988, 5989,
5990
CENTRAL
(3 *Lines*)

No Limit. No Commission.

FRANK
O'NEILL

(MEMBER OF TURF GUARDIAN SOCIETY).

23, Brunswick St.,
LIVERPOOL.

Established
1895.

ATTENDS ALL RACE MEETINGS ENGLAND AND IRELAND.

Weekly and Daily Credit Accounts opened on approved references.

Write at once for the great Bargain Terms.

THE SECRET OF SUCCESS.

Full odds are paid on all events under Jockey Club Rules should they reach or exceed 200 to 1 to win and 50 to 1 a place.

No Cramping of Prices on Future Events. Full Market odds.

The Principal is the well-known Racecourse Bookmaker.

GALE'S SPECIAL.

TERMS:	£	s.	d.
Single Copy	0	2	6
Four Weeks	0	7	6
Thirteen Weeks	1	4	0
Thirty-six Weeks	3	3	0
Fifty-two Weeks	4	4	0

"*GALE'S SPECIAL*" is the only Racing Special published to receive the favourable Editorial comment of *John Bull, The Sportsman, The Winning Post, The Racing World, The Diamond Racing Journal, The Hull Daily News, The Bristol Times and Mirror, The Liverpool Evening Express, The Yorkshire Evening News, The Leeds Sporting Pink, The Birmingham Gazette and Express, The Sporting Buff, The Sports Argus, The Birmingham Evening Dispatch, The Mirror of Life, The Licensed Victuallers' Gazette, The Jockey,* and other well-known sporting newspapers.

"*GALE'S SPECIAL*" is published every Monday evening throughout the year, and is posted in time for delivery on Tuesday morning in all parts of the United Kingdom. Copies are posted only in plain sealed envelopes. Subscription terms: 24s. for 13 weeks, 3 gns. for 36 weeks, or 4 gns. to include every issue throughout the year.

"*GALE'S SPECIAL*" leads the way in big circulations. Obviously the moral is that subscribers profit by the information it contains, as every issue is replete with the most genuine and reliable intelligence ever placed within reach of the sporting public.

"*GALE'S SPECIAL*" created a record during the 1912 season, more especially in the Principal Events, which caused a sensation in the sporting world, a wonderful record of consistency and reliability. Sportsmen who followed its fortunes did not hesitate to pronounce the information received to be the most reliable obtainable.

"GALE'S SPECIAL" stands for EFFICIENCY!
"GALE'S SPECIAL" stands for CONSISTENCY!
"GALE'S SPECIAL" stands for RELIABILITY!
"GALE'S SPECIAL" stands for SUCCESS!

"GALE'S SPECIAL" aims to merit the unqualified appreciation of the whole of the sporting fraternity by honest consideration for their interest and straightforward dealings with them in every respect. So important was the impression created in sporting circles generally during the season of 1912 that the intelligence sent out was regarded by those best calculated to form an authoritative judgment as nothing less than inspired.

"GALE'S SPECIAL" presents a great opportunity to every sportsman looking for success, and in order that they may give "GALE'S SPECIAL" a fair trial, if they will send us Postal Orders for 24s. we will send them all copies of the paper for thirteen weeks, all Private Letters sent out during that time, and a special Two-horse Telegram free of charge,

"GALE'S SPECIAL" will also send you a specimen copy of the current issue post free on receipt of your name and address and One Shilling Postal Order or stamps.

"GALE'S SPECIAL" has the largest circulation of any Racing Special published.

Address all Communications:—

GALE'S SPECIAL,

Ruskin Buildings,
Corporation Street,
:: BIRMINGHAM.

Telegraphic Address:—"Winners, Birmingham."
Bankers:—The National Provincial Bank of England.

WINNING OWNERS IN 1912.

	No. of Races	£
GeorgeV.,H.M.King	13..	4,008
Alary, E. de St.	3..	424
Alexander, F.	3..	802
Allden, W. H.	6..	682
Allendale, Lord	6..	972
Amos, J.	1..	100
Armstrong, R. W.	4..	436
Aston, G.	3..	300
Astor, W.	2..	571
Austen, J. S.	2..	469
Avila, G. F.	1..	142
Bailey, Sir A.	3..	314
Baird, Col. E. W.	3..	857
Baring, T.	2..	506
Barling, F. B.	3..	437
Barlow, E.	3..	423
Barnard, B.	1..	100
Barnard, F. S.	2..	1,700
Barnett, Captain	2..	200
Barnett, W. H.	1..	95
Barton, A. E.	14..	2,498
Bassett, A. F.	11..	6,172
Beauchamp, L. B.	1..	100
Beddington, H. E.	4..	3,460
Bell-Irving, J. J.	1..	107
Belmont, A.	6..	9,984
Bendon, A.	5..	955
Bennett, J. H.	1..	100
Benson, F. J.	2..	200
Beresford, Lord M.	4..	663
Bewicke, Capt.	5..	668
Bibby, F.	2..	237
Bingham, W. B.	3..	250
Binnie, W.	2..	237
Binns, E.	4..	400
Birkin, Col. L.	2..	2,172
Birkin, C.	1..	100
Bonas, H.	1..	100
Bonner, E.	3..	355
Bowen, A. E.	4..	400
Braime, H.	1..	140
Brassey, L.	5..	3,586
Bremond, M. J. de.	2..	200
Brennan, J.	2..	246
Bright, A.	2..	370
Broadley, J. H.	3..	300
Broome, P.	7..	2,005
Brough, Mr.	1..	137
Brown, F. A.	1..	100
Brushwood, W. K.	6..	965
Buchanan, J.	18..	7,061
Burrows, R. W.	1..	219
Butcher, M.	1..	50
Butters, J.	2..	235
Cadogan, Lord	2..	652
Cairns, P.	1..	100
Cameron, Capt.	1..	136
Campbell, J. A.	9..	1,089
Canning, W. G.	4..	932
Canning, T.	1..	164
Cannon, J.	2..	480
Carnarvon, Lord	12..	2,958
Carroll, C.	3..	761
Cassel, Sir E.	19..	7,270
Cattermole, W.	1..	100
Challenor, H. S.	1..	100
Chamberlin, J.	1..	100
Chanler, W. A.	1..	261
Chapman, C. V.	1..	144
Charters, W.	1..	195
Chatterton, W.	14..	2,256
Child, B. R.	3..	417
Cholmondeley, Lord	1..	293
Christenson, C. W.	3..	506
Christie, A. L.	7..	1,155
Churchill, J. E.	2..	200
Clark, Wm.	2..	1,205
Clarke, Douglas	1..	142
Clarke, W. R.	1..	100
Clayton, E. C.	1..	100
Clements, J. O.	1..	100
Cliff, W.	1..	925
Clinson, Miss	1..	103
Cloete, W. B.	5..	502
Clonmell, Lord	1..	185
Clow, L.	7..	3,587
Cochrane, Sir E.C.	1..	100
Cockburn, N. C.	3..	482
Cohen, Edgar	4..	410
Cohn, J. D.	2..	244
Colegrave, G. M.	1..	100
Colley, O.	1..	100
Collins, H. H.	6..	734
Colton Fox, J. S.	2..	200
Coombe, R.	1..	393
Cook, R. H.	1..	137
Cooke, Sir W.	9..	1,803
Cookson, Mrs. F.	3..	337
Cooper, D.	4..	547
Cosens, P.	3..	317
Courtney, L.	2..	384
Crallan, H. A.	1..	186
Cresswell, A. F.	1..	100
Cripps, F. H.	1..	197
Cunliffe, A. P.	2..	609
Daly, Capt. D. St. G	2..	200
Darling, S.	1..	360
Davids, Lord St.	7..	1,241
Davidson, T.	5..	593
Davies, R. L.	1..	100
Dawson, R. C.	6..	1,879
Dawtrey, W.	3..	436
Decies, Lord	6..	1,877
De Mestre, E. G.	2..	238
Derby, Lord	34..	17,333
Deuchar, J.	5..	588
Devonshire, Duke of	6..	2,892
Dewhurst, Cap. R.H	2..	721
Dewar, Sir T. R.	5..	500
Dixon, F. E.	2..	310
Dixon, W. H.	5..	682
Dobell, R. B.	8..	1,155
Downe, Lord	2..	150
Drage, H.	1..	224

WINNING OWNERS IN 1912—Continued.

	No. of Races	£
Dresden, E.	7..	1,300
Dugdale, J. L.	8..	4,698
Duller, G.	2..	200
Dyer, J. C.	8..	1,223
Duncombe, H.	9..	2,153
Dunkerly, J. A.	3..	450
Durham, Lord	18..	4,739
Duryea, H. B.	1..	6,105
East, J.	3..	478
Edge, T. A.	5..	642
Edwardes, G.	25..	3,317
Egerton, F.	2..	659
Ellesmere, Lord	9..	2,656
Elsey, J. G.	5..	583
Ewart, W. H. L.	1..	470
Faber, Geo.	6..	709
Fairie, Mr.	4..	1,814
Fallon, J.	6..	1,128
Falmouth, Lord	4..	3,053
Farquhar, Lord	3..	1,773
Farrar, Sir G.	1..	267
Fenwick, H. G.	1..	185
Fenwick, Col. H. T.	7..	1,039
Finlay, I. A.	1..	144
Firth, Mark	1..	144
FitzGerald, B.	2..	637
FitzGerald, Capt. J.	2..	286
FitzHerbert, Sir H.	1..	100
Fontarce, Vte	1..	353
Forbes, W.	6..	816
Forester, Capt.	5..	776
Fox, J. St. V.	8..	982
Frank, Stanley	2..	288
Fraser, D.	3..	300
Frisby, W.	4..	818
Frogley, A.	4..	781
Galstaun, J. C.	6..	1,052
Gamburg, H.	3..	1,776
Gant, D. M.	12..	2,059
Garton, Sir R. C.	2..	217
Geary, A.	1..	100
Gibb, D. H.	2..	200
Gilpin, P. P.	5..	595
Glaister, A.	1..	100
Gleeson, P.	3..	530
Goodson, H. J.	1..	100
Goodson, H. S.	1..	415
Gore, R.	1..	100
Gorham, A.	8..	1,468
Gorle, A.	1..	100
Gottschalk, B.	1..	100
Graham, S.	1..	100
Grantham, C.	1..	137
Gray, H. S.	4..	480
Gray, Mrs. R.	1..	107
Greer, Capt. J. H.	2..	269
Grenfell, J.	1..	100
Gretton, F.	1..	544
Griffith, Sir R. W.	10..	2,694
Gunter, G.	5..	1,513
Gurry, M.	1..	100
Haggin, J. B.	1..	100
Hale, M. G.	2..	247
Hall, H. J.	1..	164
Hall, T.	1..	100
Hallick, J. F.	9..	999
Halsey, C.	1..	100
Hammond, A. H.	11..	2,318
Hare, J.	1..	190
Harewood, Lord	2..	730
Harper, J. C.	2..	284
Hartigan, H. M.	27..	5,938
Hartigan, P. F.	3..	300
Hartington, T.	1..	144
Harvey, W.	1..	194
Hatton, Mr.	1..	100
Hay, C. E.	1..	272
Henderson, C. W. C.	3..	337
Henry, R. B.	1..	100
Herz, E.	2..	247
Hibbert, C.	14..	2,384
Hodge, Sir R. H.	1..	100
Hobson, C.	3..	347
Hogg, T.	1..	144
Homan, L. E. B.	1..	240
Homfray,		
Capt. J. G. R.	11..	2,016
Hopcraft, A.	1..	100
Hope, W. W.	2..	200
Hornung, J. P.	4..	1,144
Howard, C. E.	3..	1,462
Hughes, Capt. M.	3..	539
Hughes, Ivor E.	1..	100
Hulton, E.	42..	16,230
Hunt, F. R.	2..	287
Hutchison, J. L. M.	1..	137
Ilchester, Lord	1..	135
Ioannou, A. C.	1..	877
Irish, F. C.	4..	471
Ismay, C. Bower	10..	12,072
Ivall, J.	1..	160
Jackson, A. W.	1..	100
Jackson, J. S.	3..	347
James, A.	9..	1,391
Jardine, D. J.	5..	723
Jardine, Sir R.W.B.	8..	1,612
Jeffery, R. R.	5..	746
Jennings, T.	4..	719
Joel, J. B.	23..	14,551
Joel, Sol	23..	11,502
Johnstone, G.	1..	100
Johnston, Wm.	1..	100
Johnston, Mrs. E. S.	2..	235
Jolliffe, C. H.	1..	100
Keene, J. R.	4..	1,204
Kelk, Sir John	5..	1,890
Kemp, Mrs.	1..	100
Kenney, J.	9..	2,560
Kenworthy, J. M.	2..	343
Kidston, R. L.	1..	100
King, H. J.	2..	586
Kinsky, Prince	2..	1,824
Lambton, Col. C.	3..	1,536
Lambton, F.	4..	540
Larnach, J. W.	2..	967
Lau, C.	1..	100
Leader, C.	2..	607
Leader, T.	1..	100

WINNING OWNERS IN 1912—Continued.

	No. of Races	£
Ledlie, A. H.	1	914
Lee, C.	1	100
Levy, G.	1	100
Lewis, T.	4	960
Liddell, H.	2	200
Liddell, R. M.	1	100
Liddiard, T. E.	1	100
Lines, H.	3	518
Loates, S.	2	344
Loder, Major E.	9	6,806
Long, A. J.	3	412
Londonderry, Lord.	6	1,338
Lonsdale, Lord	14	3,977
Lowry, A.	3	1,225
Lyall, J.	1	160
Lynham, F.	1	100
Lutzow, Count	5	1,158
M'Calmont, D.	7	3,884
M'Creery, R.	3	541
M'Enery, W. A.	1	191
M'Guigan, J.	3	300
M'Kerrow, R. C.	1	195
M'Kinley, A. E.	6	1,002
M'Laughlin, Miss	3	472
M'Laughlin, Major G. H.	2	312
M'Micking, A.	1	100
M'Millan, W. N.	3	1,015
Madden, H. O.	1	195
Maher, J. J.	1	100
Marshall, E. J.	3	580
Mason, Mr.	1	100
Mason, Sir T.	4	1,089
Mautner, V. von	2	441
Metcalf, J.	1	136
Meux, Admiral Sir Hedworth	3	420
Meyer, Sir Carl	6	960
Michelham, Lord	2	1,514
Miller, J. K.	1	100
Mills, R.	20	5,953
Milnthorpe, J.	5	546
Misa, V. P.	5	727
Monro, R.	1	142
Montagu, L.	2	287
Montague, F. J. O.	7	4,101
Montrose, Duke of.	2	200
Morris, A.	2	264
Morrison, J. S.	3	300
Murray, Sir G.	1	100
Murray, F. Scott	2	200
Musker, J.	2	461
Nelke, P.	20	7,574
Nelson, Lord	1	199
Nelson, Sir W.	5	3,882
Neumann, L.	14	7,950
Newton, C. S.	4	1,471
Nickalls, H. P.	2	2,560
Nolan, T.	1	2,030
Nugent, R.	1	137
North, H.	2	301
O'Malley, M.	1	137
Orr-Ewing, Capt. J.	5	1,340
Paget, Sir E.	2	309
Parker, F. C.	3	492
Parker, G.	1	100
Paton, G.	3	533
Patterson, E. Temple	4	528
Peacock, M. D.	2	391
Peard, J. H. H.	2	1,367
Pender, J. C. Denison	1	100
Penrhyn, Lord	1	131
Phillips, T.	1	100
Phillips, F.	2	236
Pickering, I.	1	140
Pilkington, T.	5	20,822
Pirie, F. D.	6	3,419
Polehampton, R. A.	1	100
Portland, Duke of	4	1,190
Portman, Capt. G.	1	186
Potter, J. E.	8	1,801
Powney, Harry	1	100
Powney, Hugh	2	200
Pratt, F.	6	2,483
Prat, M. J.	1	4,950
Prentice, G. A.	11	3,432
Priestley, Mrs.	1	50
Purefoy, W. B.	2	289
Pulley, C. T.	4	739
Ralli, P.	6	1,478
Randall, H.	3	344
Raphael, W.	9	16,501
Rawnsley, E.	1	100
Renwick, G.	4	645
Renwick, J. R.	3	346
Renwick, Mrs. E.	1	195
Rhodes, H.	6	2,139
Rich, H. T.	2	383
Richardson, W. J.	1	100
Robinson, L.	2	954
Robinson, Sir J.	5	535
Robinson, W. T.	1	490
Robson, E.	6	1,122
Rogers, J.	2	240
Rogerson, J. E.	2	343
Rogerson, W. E.	1	100
Rosebery, Lord	13	9 612
Rothschild, J. A. de	1	190
Rothschild, L de	30	10,452
Royds, Capt. W. E.	2	200
Russel, Mr.	6	1,028
Russell, J. C.	1	100
Ryan, J.	4	437
St. Veran, Mr.	2	353
Sadler, A., jun.	9	1,321
Sadler, A. B.	1	100
Salvin, H.	5	2,471
Sandar, J. S.	1	1,420
Sanderson, W.	1	100
Saville, Lord	3	996
Savill, H.	1	100
Schiff, Sir E.	12	3,602
Schwind, W. H.	1	100
Sheffield, Sir B.	3	1,187
Shepherd, J.	5	1,180
Sherwood, R.	5	653
Sievier, R. S.	11	2,745

WINNING OWNERS IN 1912—Continued.

	No. of Races	£		No. of Races	£
Singer, W. M. G.	5	797	Wagg, A.	1	365
Skoien, A. A.	4	1,011	Walden, Lord H. de	11	1,509
Smith, G. D.	2	247	Walker, B.	2	325
Smith, G. W.	4	443	Walker, Reid	6	1,516
Smith, Major K.	7	2,102	Walker, Sir P.	2	1,035
Smithson, W.	3	347	Walker, W. H.	11	5,072
Spalding, A.	3	492	Wallace, Colonel	1	136
Squire, W.	1	100	Waller, C. W.	1	140
Stedall, A.	3	942	Walmsley, Mrs J.M.	1	173
Stern, A. G.	3	899	Ward, R. C.	1	100
Stern, F. C.	6	2,155	Ward, M.	1	100
Stevens, A.	1	194	Waring, Capt.	2	200
Stobart, F.	4	447	Watts, Mrs. F.	2	559
Story, Colonel	3	1,280	Waugh, D.	1	260
Straker, A. H.	5	1,261	Waugh, W.	1	169
Straker, F.	4	400	Westminster, Duke of	5	1,660
Stuart, Douglas	1	190	Weyland, Capt.	1	108
Swanwick, R.	2	2,045	Whitney, H. P.	30	8,689
Swift, V.	1	184	Whipp, J. T.	3	300
Sykes, C.	4	596	Whitworth, H.	1	100
Symington, H.	1	100	Widener, J. E.	1	100
Szemere, N. de	1	147	Wigan, E. A.	2	200
Tabor, J. V.	2	291	Williamson, G. H.	3	966
Tanner, E.	8	1,647	Wilmot, Sir R.	2	150
Tatem, Mr.	6	664	Wilson, C.	1	147
Tempest, Lord H. Vane	1	188	Willoughby, Sir J.	1	792
Thompson, R. C.	4	558	Wilson, J. G.	6	884
Thompson, V. T.	20	2,707	Wilson, Wm.	3	533
Thomson, J. G.	1	100	Winans, L.	5	3,789
Thorneycroft, J. B.	3	375	Wolverton, Lord	7	950
Thornton, W. A.	3	347	Wood, C.	5	584
Thursby, Sir J.	3	1,467	Wood, J.	1	100
Topham, J.	1	100	Woodland, Miss	3	374
Trimmer, H.	2	231	Wootton, R.	19	3,443
Tyler, R.	5	487	Worton, T.	3	361
Vernon, I. Moss	2	290	Wyndham, W. R.	5	837
Villiers, Lord	10	1,745	Young, C. F.	2	281
Vyner, Mr.	6	709	Young, G. A. W.	3	250
Wadia, C.	4	1,010	Young, H. T. L.	2	150
			Zetland, Lord	2	236

COMPARATIVE TABLE FOR THE LAST FOUR YEARS.

	1912.	1911.	1910.	1909.
Pilkington, Mr. T.	£20,822	£7,379	£3,025	£465
Derby, Lord	17,333	42,421	23,692	4,607
Raphael, Mr. W.	16,501	3,703	3,886	5,094
Hulton, Mr. E.	16,230	9,240	7,048	8,053
Joel, Mr. J. B.	14,551	34,574	8,393	13,953
Ismay, Mr. C. B.	12,072	3,680	195	799
Joel, Mr. S. B.	11,502	6,741	11,531	6,559
Rothschild, Mr. L. de	10,452	7,769	13,132	7,883
Belmont, Mr. A.	9,984	2,541	2,846	1,054
Rosebery, Lord	9,612	7,139	13,181	12,583
Whitney, Mr. H. P.	8,689	4,978	13,764	9,524
Neumann, Mr. L.	7,950	4,221	11,570	8,364
Nelke, Mr. P.	7,574	4,052	12,150	6,162
Cassel, Sir E.	7,270	——	1,365	1,355
Buchanan, Mr. J.	7,061	6,000	926	5,742
Loder, Major E.	6,806	8,132	5,228	6,295
Basset, Mr. A. F.	6,172	2,566	2,424	7,311
Duryea, Mr. H. B.	6,105	1,568	100	1,022
Mills, Mr. R.	5,953	1,240	3,629	4,724
Hartigan, Mr. H. M.	5,938	2,263	2,209	772
Walker, Mr. W. H.	5,072	5,000	2,411	8.482

WINNING TRAINERS IN 1912.

	No. of Races	£		No. of Races	£
Allen, G.	2..	150	Gunter, G.	2..	217
Archer, F.	3..	1,457	Gurry, M.	5..	640
Archer, C.	4..	875	Gwilt, E.	2..	200
Armstrong, R. W.	25..	2,688	Hackett, J. F.	1..	195
Arnold, J.	6..	796	Hallick, J. F.	20..	3,112
Baker, W.	6..	664	Halsey, C.	3..	1,800
Barling, F. B.	18..	3,291	Halsey, W.	19..	7,270
Barnett, Capt.	3..	295	Hartigan, F.	54..	14,124
Batho, J. H.	9..	3,541	Hartigan, P.	32..	4,187
Beardsley, H.	9..	21,152	Hastings, Hon. A.	2..	200
Beatty, Major	13..	3,023	Hayes	2..	222
Bell, J. M.	6..	1,905	Hehir, M.	5..	546
Binnie, W.	6..	746	Hogg, T.	4..	665
Blackwell, G.	8..	4,047	Hoyle	7..	747
Botterill, R. P.	5..	682	Hunt, E.	1..	100
Braime, H.	5..	1,052	Hunt, F.	12..	1,737
Bramley, J.	9..	1,066	Hyams, G.	1..	190
Broadley, J. H.	2..	200	I'Anson, W.	3..	335
Brown, C.	1..	100	Jackson, A. W.	1..	137
Butchers, G. A.	6..	939	Jarvis, B.	15..	2,744
Butters, J.	19..	4,382	Jarvis, W. A.	11..	2,608
Cannon, J.	15..	5,734	Jarvis, W., jun.	4..	642
Cannon, T., sen.	2..	280	Jenkins, B.	4..	1,115
Cannon, T., jun.	14..	3,466	Jennings, T.	10..	9,255
Carter, H.	10..	4,602	Johnston, W.	1..	100
Chamberlin, J.	1..	100	Joyner, A. J.	30..	8,689
Cole, F.	3..	838	Kelly, J.	5..	692
Colling, R. W.	33..	4,767	Kennedy, G.	8..	1,084
Collins, L.	6..	734	Kemp	1..	100
Cookson, E. S.	4..	437	Lambton, Hon. F.	15..	3,728
Copeland, H.	1..	100	Lambton, Hon. G.	55..	22,884
Coulthwaite, T.	1..	2,030	Leach, F.	11..	2,670
Cundell, L. A.	7..	1,371	Leader, C.	7..	1,674
Darling, S.	33..	14,869	Leader, T.	5..	1,066
Darling, S. H.	8..	1,299	Lewis, T.	17..	4,139
Davies, G. S.	14..	4,354	Lines, H.	9..	1,548
Davidson, J. F.	5..	830	Linton, P. M.	7..	1,272
Dawson, J.	20..	5,411	Loates, S.	2..	344
Dawson, R. C.	27..	7,145	Lynham, F.	1..	100
Dewhurst, Capt.	37..	10,388	M'Call, J.	6..	730
Dallery, W.	1..	100	M'Gregor, G. O.	2..	200
Daller, G.	8..	787	M'Guigan, J.	4..	436
Dundas, Lord G.	2..	236	M'Kie, W.	1..	100
De Mestre, E. G.	20..	4,946	Madden, H. O.	1..	195
East, J.	3..	478	Marsh, C.	5..	502
Elsey, C. F.	20..	2,642	Marsh, R.	17..	4,771
Emerson, C.	1..	100	Martin, E.	5..	655
Enoch, H.	7..	1,363	Matthews, W.	6..	709
Escott, H.	13..	5,426	Medcalfe, H. T.	15..	2,578
Fagan, J.	1..	100	Menzies, G.	6..	637
Fallon, J.	32..	9,109	Miller, J. K.	1..	100
Fitton, T.	3..	384	Moran, F.	1..	100
Gilbert, A. J.	4..	923	Moreton, R.	8..	1,433
Gilpin, P. P.	37..	16,462	Morris, Major	5..	1,110
Gleeson, P.	3..	530	Morton, C.	23..	13,781
Goby, E. G.	1..	100	Nightingall, J.	1..	100
Goodgames, T.	15..	3,432	Nightingall, W.	7..	1,019
Gordon, A.	1..	100	Nugent, Sir C.	12..	1,539
Gore, R.	3..	342	Osborne, J.	2..	1,161
Goswell, G.	2..	343	Parker, A.	11..	2,438

WINNING TRAINERS IN 1912—Continued.

	No. of Races	£		No. of Races	£
Peacock, M. D.	38	6,177	Schwind, W. H.	7	984
Peck, C.	18	8,520	Scott, N. H.	9	1,065
Peck, P.	17	7,084	Sherwood, R.	26	5,388
Peebles, P. P.	2	200	Smith, G. E.	4	443
Persse, H. S.	32	19,032	Smith, H.	1	100
Phillips, J.	2	353	Smith, J.	10	4,884
Phillips, T.	1	100	Steel, G.	1	100
Pickering, S. G.	34	11,521	Tabor, V.	22	3,433
Pirie, G. L.	8	3,459	Taylor, A.	20	7,789
Poole, G. C.	1	144	Thomson, R.	8	989
Powney, Harry	6	907	Thornton, W. T.	1	147
Powney, Hugh	8	942	Waller, C.	4	565
Pratt, F. C.	24	10,445	Walters, W.	11	1,861
Priestley, F. V.	1	50	Watson, J.	23	17,402
Pullen, W.	1	135	Waugh, C.	15	2,383
Randall, H. E.	3	344	Waugh, D.	13	18,063
Ray, C. E.	5	562	Waugh, R. T.	16	2,877
Renwick, J. R.	22	3,129	Waugh, W.	19	8,386
Renwick, W. H.	2	296	Wheeler, R.	3	300
Rhodes, J.	3	344	Whipp, J. T.	6	750
Riste, J.	1	100	Wilmot, Sir R.	3	250
Robinson, W. T.	36	17,925	Withington, F.	4	1,692
Robson, F.	16	3,195	Wood, C.	10	1,193
Rogers, J. T.	4	476	Wood, J.	10	1,283
Rooney, L.	4	659	Wootton, R.	63	19,742
Rudd, H.	5	612	Worton, T.	3	361
Sadler, A. B.	3	670	Yapp, W. C.	6	2,139
Sadler, A., jun.	24	6,593	Young, C.	1	137
Sadler, H.	6	1,230	Young, H.	2	150
Sanderson, W.	3	1,067	Young, T.	4	578
Schofield, T.	6	682	Privately	8	1,176

COMPARATIVE TABLE FOR THE LAST FOUR YEARS.

	1912.	1911.	1910.	1909.
Lambton, Hon. G.	£22,550	£49,344	£24,816	£6,186
Beardsley, H.	21,152	8,617	4,908	3,833
Wootton, R.	19,742	13,950	10,205	11,507
Persse, H. S.	19,032	13,288	18,219	9,853
Waugh, D.	18,063	4,179	4,373	5,090
Robinson, W. T.	17,925	8,628	5,797	2,340
Watson, J.	17,402	8,916	14,427	7,428
Gilpin, P. P.	16,362	13,762	17,659	15,660
Darling, S.	14,869	18,911	8,058	12,689
Morton, C.	14,781	36,079	9,025	14,143
Hartigan, F.	13,939	4,116	7,660	7,956
Pickering, S. G.	11,451	6,393	13,910	6,757
Pratt, F. C.	10,445	7,156	3,554	6,913
Dewhurst, Captain	10,394	8,999	7,875	14,701
Jennings, T.	9,255	1,500	2,810	1,890
Fallon, J.	9,109	10,941	4,141	4,628
Peck, C.	8,520	5,041	11,404	6,263
Waugh, W.	8,386	14,073	21,593	24,184
Taylor, A.	7,789	15,460	52,165	47,505
Joyner, A. J.	7,725	5,118	13,852	10,836

WINNING BREEDERS IN 1912.

COMPARATIVE TABLE FOR THE LAST FOUR YEARS.

	1912.	1911.	1910.	1909.
Walker, Mr. W. H.	£26,041	£14,669	£13,601	£23,927
Raphael, Mr. W.	16,462	1,701	2,424	4,955
Loder, Major E.	15,872	8,327	7,877	6,818
Derby, Lord	15,294	——	5,734	——
Joel, Mr. J. B.	12,349	32,512	7,822	13,491
Rosebery, Lord	12,321	8,209	16,643	13,633
Rothschild, Mr. L. de	9,737	8,547	13,540	7,396
Sykes, Sir Tatton	9,181	6,977	874	3,159
Neumann, Mr. L.	8,676	4,590	11,765	7,252
Baird, the late Mr. D.	8,225	551	4,880	3,395
Joel, Mr. S. B.	7,213	5,004	8,975	1,845
Castle, Sir E.	7,026	4,134	638	1,494
Robinson, Sir J.	6,272	6,970	3,137	14,145
Hulton, Mr. E.	5,498	772	——	——
Browning, Messrs.	5,198	365	545	——
Edwards, Major	5,062	3,446	5,523	1,854
Carnarvon, Lord	5,507	2,034	4,414	4,508
Nickalls, Mr. H. P.	4,809	3,442	2,198	——
Swanwick, Mr. R.	4,769	1,724	2,271	2,043

JOCKEYS' MOUNTS IN 1912.

	Won	Lost	Ttl.
Addison, W.	0	1	1
Allden, G.	2	23	25
Allden, P.	0	17	17
Allen, J.	0	1	1
Anderson, G.	0	1	1
Anderson, J.	1	9	10
Ando, F.	0	1	1
Armstrong, E.	0	2	2
Ault, T.	0	2	2
Avery, P.	0	7	7
Avila, S.	1	4	5
Balding, R.	0	2	2
Baldwin	0	1	1
Baluska, M.	0	2	2
Bara, A. J.	0	1	1
Barber, O. T.	1	45	46
Barker, C.	0	6	6
Barker, E. G.	0	21	21
Barnes, J.	0	2	2
Barrett, C.	12	100	112
Barrett, F.	0	1	1
Barrett, J.	0	1	1
Beary, M.	0	4	4
Beasley, E.	0	21	22
Beasley, W.	1	9	10
Beaver, G.	0	5	5
Bellhouse, J.	1	3	4
Bendon, F.	0	2	2
Bennett, J.	0	10	10
Blackburn, W.	0	2	2
Blyth, W.	0	4	4
Bona	0	2	2
Bond, T.	0	3	3
Borde, E.	0	4	4
Boughton, A.	0	7	7
Bott, J.	0	5	5
Bowley, A.	0	34	34
Bowman J.	1	5	6
Boyce, J.	0	3	3
Bradley, G.	0	18	18
Bramley, S.	0	3	3
Bramley, J.	2	24	26
Bray, W.	0	1	1
Brennan, J.	0	1	1
Broadwood, W.	8	59	67
Brooks, F.	0	7	7
Brown, A.	0	10	10
Brown, F.	0	3	3
Brown, R.	0	1	1
Brown, T. J.	0	10	10
Buck, A.	0	12	12
Buck, W.	0	12	12
Buck, R.	0	2	2
Buckley, W.	17	209	226
Burdon, G.	0	1	1
Bullock, G.	3	60	63
Bullock, W.	0	11	11
Butcher, H.	0	1	1
Butchers, L. W.	3	68	71
Caisley, F. V.	1	0	1
Calder, E.	15	209	224
Canty, J.	0	2	2
Carlyle, A.	0	10	10
Carrington,	0	1	1
Carroll	0	3	3
Carron, M.	19	122	141
Carron, T.	0	5	5
Carslake, B.	0	4	4
Carter	0	1	1
Casebourne, V.	0	6	6
Catton, H. F.	0	5	5
Chaloner, H.	1	12	13

JOCKEYS' MOUNTS IN 1912—Continued.

	Won	Lost	Ttl.
Chapman, F.	0..	2..	2
Cheevers	0..	1..	1
Cheshire, F.	6..	34..	40
Chew, S.	0..	3..	3
Childs, J.	1..	0..	1
Clark, J.	86..	336..	422
Clark, T.	0..	4..	4
Clear, H.	0..	6..	6
Clive, V.	0..	3..	3
Cole, R.	0..	2..	2
Colley, G.	1..	6..	7
Colling, R.	0..	3..	3
Collis, W.	0..	2..	2
Conkie, A.	0..	1..	1
Connell, E.	0..	2..	2
Connell, W.	1..	4..	5
Connor, C.	0..	4..	4
Cook, E.	0..	3..	3
Cook, G.	0..	3..	3
Cooper, H.	1..	6..	7
Cooper, J.	1..	7..	8
Cooper, R.	9..	80..	89
Cowe, A.	0..	1..	1
Cox, F.	0..	1..	1
Crisp, C.	0..	1..	1
Crisp, R.	18..	180..	198
Curtis, R.	1..	5..	6
Davies, D.	0..	14..	14
Davis, F.	0..	27..	27
Davis, M.	0..	1..	1
Davies, W.	0..	7..	7
Daws, W.	0..	2..	2
Dawson, R.	0..	8..	8
Day, J.	0..	13..	13
Digby, G.	0..	1..	1
Dillon, B.	0..	5..	5
Dillon, M.	1..	1..	2
Dines, J.	0..	5..	5
Donoghue, S.	41..	344..	385
Downes, W. H.	0..	4..	4
Doyle, F.	1..	12..	13
Doyle, Jos.	11..	105..	116
Drake, J. E.	0..	25..	25
Duce, T.	0..	1..	1
Duce, W.	5..	67..	72
Duke, J.	0..	1..	1
Duller, A.	12..	190..	202
Duller, G.	1..	14..	15
Duller, V.	0..	30..	30
Dunkley,	0..	5..	5
Dwyer	0..	2..	2
Earl, W.	19..	220..	239
East, H.	3..	36..	39
East, J.	0..	1..	1
Edwards	0..	1..	1
Egan	0..	1..	1
Elnor, F.	0..	10..	10
Escott, A.	8..	83..	91
Escott, C.	0..	1..	1
Every, J.	0..	3..	3
Every, W.	0..	4..	4

	Won	Lost	Ttl.
Farrell, C.	0..	1..	1
Farrell, J.	3..	13..	16
Fiene	0..	1..	1
Fisher, D.	0..	4..	4
Fitton, F.	1..	18..	19
Flaherty, J.	0..	2..	2
Flanagan, A.	1..	15..	16
Foley, H.	0..	5..	5
Ford, G.	1..	5..	6
Foreman, E.	0..	1..	1
Foster, T.	0..	8..	8
Foy, C.	60..	398..	458
Fox, F.	0..	8..	8
Foy, J.	0..	1..	1
Freeman, A.	0..	4..	4
Furby, T.	0..	6..	6
Galvin, J.	0..	4..	4
Gardner, E.	4..	54..	58
Gibbs	0..	2..	2
Gibson, A.	0..	1..	1
Gillett, J.	0..	4..	4
Gilroy, W.	0..	4..	4
Goodwin, W.	0..	11..	11
Goswell, T.	0..	4..	4
Gray, P. W.	18..	116..	134
Green, H.	0..	19..	19
Greea, S.	0..	1..	1
Greenaway, G.	0..	4..	4
Greening, H.	0..	1..	1
Griffiths, G.	0..	5..	5
Griggs, Walter	53..	276..	329
Griggs, Wm.	28..	253..	281
Halder, J.	0..	8..	8
Hale, C.	0..	5..	5
Hall, L.	0..	2..	2
Hamnett	0..	1..	1
Hamshaw, C.	3..	20..	23
Hannaby, T.	2..	13..	15
Harbett	0..	4..	4
Hardy, E.	0..	9..	9
Hare, J.	0..	9..	9
Harris, A.	0..	4..	4
Harris, J.	0..	4..	4
Harris, T.	0..	2..	2
Harwood, G.	0..	1..	1
Heckford, C.	2..	75..	77
Henry, M.	0..	1..	1
Herbert, F.	34..	250..	284
Hewitt, A. L.	2..	18..	20
Hewitt, L. H.	12..	115..	127
Hickey, J.	0..	3..	3
Higgs, W. A.	36..	279..	315
Hobbs,	0..	1..	1
Hobson, E.	1..	22..	23
Hobson, W.	0..	2..	2
Holroyd, W.	0..	4..	4
Horan, H.	0..	4..	4
Houlihan	0..	1..	1
Hunt, J.	0..	2..	2
Hurst, R.	0..	8..	8
Huxley, E.	23..	184..	207
Huxley, W.	51..	346..	397

JAMES MACLEAN,

TURF ACCOUNTANT,

147, West Regent Street,

[Branch at 15, Gilmour St., PAISLEY GLASGOW.

Telegraphic Address for both Offices: "SPOTLESS, GLASGOW."

As I have removed to larger premises, please note my new Address:

147, WEST REGENT STREET, GLASGOW.

ALL BUSINESS DONE ON CREDIT,

AND NO OTHER CONDITIONS.

FAIR AND LIBERAL TERMS,

PROMPT PAYMENT GUARANTEED.

I can be seen personally at all Scottish Race Meetings in Tattersall's Ring.

Write for my Combination Rule Book and Diary Case, containing Sporting Records, etc.

Telephone Nos. for Paisley, 162–163 Paisley.

Telephone Nos. for Glasgow 2420 Douglas, 20 lines.

Clients Telephoning, PLEASE NOTE Telephone Numbers:

2420, Douglas, 20 Lines.

" Wiring " " "SPOTLESS, GLASGOW."

JOCKEYS' MOUNTS IN 1912.—Continued.

	Won	Lost	Ttl.		Won	Lost	Ttl.
Hunter, F.	7..	61..	68	Moran, H.	0..	1..	1
Hyams, J.	0..	3..	3	Morris, R.	0..	4..	4
Jackson, G.	0..	3..	3	Mulholland, J. .	3..	13..	16
James, R.	1..	11..	12	Mullins, C.	0..	1..	1
Jelliss, H.	17..	190..	207	Muusse, J.	2..	6..	8
Joliffe, F.	1..	5..	6	Newman, E. ..	0..	1..	1
Jones, C.	0..	4..	4	O'Brien, A.	0..	1..	1
Jones, H.	26..	178..	204	O'Brien, J.	4..	39..	43
Jones, P.	0..	14..	14	O'Neill, F.	8..	27..	35
Jones, Richard .	0..	1..	1	Osborne, F.	0..	1..	1
Keeble	0..	3..	3	Parkins, R. A. ..	0..	4..	4
Kelsay, H.	0..	4..	4	Parsons, B.	0..	2..	2
Kendrick, A.	2..	13..	15	Plant, J.	6	117..	123
Kilburne	0..	1..	1	Platt, W.	0..	1..	1
King, G. C.	4..	60..	64	Pickard, E.	0..	1..	1
Kinston, T.	0..	2..	2	Piggott, E.	0..	1..	1
Langham, A. ..	1..	0..	1	Pike, H.	1..	33..	34
Lane, A.	0..	1..	1	Piper, E.	53..	420..	473
Lea, W.	0..	1..	1	Plumley, W. ..	0..	1..	1
Ledson, H.	0..	7..	7	Poole, R.	0..	2..	2
Ledson, J.	14..	129..	143	Pratt, E.	0..	1..	1
Lee, F.	0..	2..	2	Pratt, F.	0..	1..	1
Leggatt, H.	0..	5..	5	Pratt, J.	0..	1..	1
Lloyd, A.	0..	4..	4	Price, T.	1..	12..	13
Longhurst, C. ..	17..	222..	239	Prout	2..	17..	19
Lord, W.	0..	1..	1	Pullin, G.	12..	126..	138
Louch, H.	0..	3..	3	Pullin, W.	0..	2..	2
Lovelock, L. ..	0..	2..	2	Quinn, P.	4..	48..	52
Lutring, M.	0..	2..	2	Raine, E.	0..	3..	3
Lynch, A.	0..	3..	3	Rankin, B.	0..	6..	6
Lynch, B.	0..	13..	13	Reed, G.	0..	5..	5
M'Call, G.	10..	79..	89	Reed, R.	0..	2..	4
M'Call, J.	1..	9..	10	Rees, H.	0..	8..	8
M'Dermott, J. .	0..	4..	4	Rees, S.	0..	21..	22
Macey, J.	0..	7..	7	Reiff, J.	1..	1..	2
M'Gee, M.	0..	3..	3	Reynolds, F.	0..	11..	11
M'Gowan, J. ..	0..	4..	4	Rickaby, C.	0..	1..	1
M'Kenna, D. ..	6..	35..	41	Rickaby, F.	39..	304..	343
M'Mahon, T. ..	0..	1..	1	Rickaby, G.	0..	8..	8
Maher, D.	109..	334..	443	Rickaby, J. L. .	0..	2..	2
Mahony, J.	4..	7..	11	Ridlington, E. .	0..	4..	4
Mallam, H.	0..	3..	3	Ringstead, C. ..	17..	358..	375
Manser, G.	0..	7..	7	Robb, A.	0..	1..	1
Manser, J.	0..	3..	3	Robbins, H.	55..	414..	469
Markham	0..	2..	2	Roberts, B.	0..	1..	1
Marriott, N.	0..	8..	8	Robertson, W. .	8..	104..	112
Marsh, H.	0..	3..	3	Robinson, T. ..	0..	1..	1
Martin, C.	0..	1..	1	Rogers, J.	0..	2..	2
Martin, E.	3..	24..	27	Rose, J.	0..	1..	1
Martin, F.	0..	1..	1	Sainsbury, J. ..	0..	4..	4
Martin, J. H. ..	41..	292..	333	Salmon, A.	0..	10..	10
Mason, F.	0..	3..	3	Saunders, F.	0..	5..	5
Mason, P.	0..	4..	4	Saxby, W.	38..	180..	218
Mason, R. H. ..	0..	35..	35	Scourse, F.	2..	31..	33
Mason, V.	0..	1..	1	Seymour, S.	21..	101..	122
Matthews, C. ..	0..	5..	5	Shanahan, R. ..	0..	17..	17
Matthews, W. ..	0..	6..	6	Sharp, A.	0..	1..	1
May	0..	1..	1	Sharples, A.	6..	52..	58
Medcalfe, T.	0..	1..	1	Sheather, H.	0..	14..	14
Middleton, P. ..	0..	2..	2	Shepperd, L. ..	0..	2..	2
Midgeley, L. ..	0..	1..	1	Short, W.	0..	1..	1
Milburne, A. ..	3..	38..	41	Simmons, J. ..	0..	6..	6
Moore, C.	0..	2..	2	Simpson	0..	1..	1

JOCKEYS' MOUNTS IN 1912—Continued.

	Won	Lost	Ttl.		Won	Lost	Ttl.
Sloan, S.	0..	1..	1	Walch, H.	1..	29..	30
Smallpiece, H.	0..	2..	2	Walkington, S.B	0..	4..	4
Smith, J. F.	0..	14..	14	Wall, R.	0..	2..	2
Smith, P.	0..	3..	3	Walsh, G.	0..	2..	2
Smyth, G.	0..	3..	3	Walsh, J.	0..	3..	3
Smyth, W.	28..	162..	190	Walters	0..	3..	3
Southey, H.	0..	8..	8	Ward, W.	0..	5..	5
Stephenson, H.	1..	0..	1	Watkin, H.	2..	17..	19
Stephenson, G.	0..	5..	5	Watson, A.	0..	8..	8
Stern, G.	0..	20..	20	Watson, E.	0..	1..	1
Stevens	0..	2..	2	Watson, L.	0..	1..	1
Stokes, H.	7..	118..	125	Watson, R.	21..	127..	148
Stokes, R.	7..	237..	244	Watson, T.	1..	19..	20
Stowe	0..	1..	1	Watson, W.	7..	119..	126
Surman	0..	3..	3	Watts, H.	6..	117..	123
Swash, R.	0..	2..	2	Whalley, A.	99..	541..	640
Symes, F.	0..	3..	3	Wheatley, E.	73..	412..	485
Tait, J.	0..	1..	1	Wheatley, J.	0..	10..	10
Taylor, J.	1..	8..	9	White, E.	1..	6..	7
Templeman, A.	18..	104..	122	Whiteman	0..	1..	1
Templeman, F.	20..	248..	268	Whiting, C.	0..	8..	8
Thomas, R.	0..	1..	1	Wilkinson, R.	3..	70..	73
Thomson, A.	0..	4..	4	Willerton, H.	0..	4..	4
Thompson, R.	0..	3..	3	Williams, F.	0..	5..	5
Thompson, J.	0..	4..	4	Williams, L.	1..	4..	5
Taornton, R.	0..	3..	3	Williamson, J.	3..	53..	56
Thwaites, H.	1..	7..	8	Williams, W.	13..	128..	141
Thwaites, J.	6..	92..	98	Wilmot, C.	0..	6..	6
Timmins, C.	0..	2..	2	Wilson, A.	0..	2..	2
Tindall, F.	0..	1..	1	Wilson, J.	0..	1..	1
Tierney, M.	1..	1..	2	Wing, M.	0..	23..	23
Topping, G.	0..	10..	10	Winter, F.	29..	268..	297
Town, L.	0..	4..	4	Woodley, W.	1..	4..	5
Trickle, R.	3..	24..	27	Woodman, G.	0..	1..	1
Trigg, C.	60..	558..	618	Wootton, F.	118..	316..	434
Trueman, H.	1..	1..	2	Wootton, S.	9..	34..	43
Truslove, G.	0..	1..	1	Wray, J.	0..	1..	1
Tulloch, W.	0..	3..	3	Wright, W.	0..	3..	3
Tully, W.	2..	6..	8	Young, C.	0..	9..	9
Upton, F.	0..	1..	1	Young, E.	0..	10..	10

GENTLEMEN RIDERS IN 1912.

	Won	Lost	Ttl.		Won	Lost	Ttl.
Barran, C. M.	0..	4..	4	Hartigan, F.	5..	7..	12
Bell-Irving, W.	0..	4..	4	Hartigan, H. M.	0..	1..	1
Brown, F. A.	0..	1..	1	Heasman, G. H.	0..	11..	11
Brown, H. A.	0..	2..	2	Hunt, H.	0..	1..	1
Bruce, Capt. R.	1..	7..	8	Lloyd, Mr.	0..	3..	3
Cadman, E.	0..	1..	1	Mackay, J. C.	0..	7..	7
Casebourne, O. J.	0..	1..	1	M'Calmont, Mr.	0..	1..	1
Cheshire, Capt.	0..	1..	1	Manley, Mr.	0..	1..	1
Dand, R.	2..	1..	3	Misa, V. P.	1..	11..	12
Drake, H. W. T.	0..	5..	5	Misa, H. V.	0..	2..	2
Firth, L.	2..	6..	8	Miller, J. K.	0..	2..	2
Forester, J. B.	0..	1..	1	Nelson, W. K.	0..	1..	1
Foster, J. B.	0..	3..	3	Newton, Capt.	0..	1..	1
Gordon, A.	0..	2..	2	Newton, C. S.	0..	1..	1
Grenfell, J.	1..	0..	0	Pape, C. B.	0..	1..	1
Gunter, G.	5..	20..	25	Paravicini, C. de	0..	1..	1

GENTLEMEN RIDERS IN 1912—Continued.

	Won	Lost	Ttl.		Won	Lost	Ttl.
Poole, Mr.	0..	1..	1	Ussher, Mr.	1..	1..	2
Quayle, J.	0..	2..	2	Wilson, G. L.	0..	1..	1
Rees, F.	0..	2..	2	Wilson, W.	0..	1..	1
Roberts, Mr.	0..	1..	1	Wilmott, Mr.	0..	7..	7
Rogers, D.	1..	4..	5	Williams, F. W.	0..	1..	1
Shaw, D. W.	1..	1..	2	Wood, A. W.	0..	2..	2
Smith, A.	4..	3..	7	Williams, B.	0..	1..	1
Springfield, Capt.	0..	4..	4	Willett, Mr.	0..	2..	2
Storie, J. C.	0..	9..	9	Wyndham, E. H.	0..	1..	1

SUMMARY OF JOCKEYS' MOUNTS IN 1912.

	Riding Weight st	lb	1st	2nd	3rd	Unpl.	Ttl.	Percentage
Wootton, F.	8	8..	118..	83..	52..	181..	434..	27.18
Maher, D.	8	7..	109..	84..	58..	192..	443..	24.60
Whalley, A.	7	2..	99..	86..	80..	375..	640..	15.46
Clark, J.	8	2..	86..	53..	45..	238..	422..	20.37
Wheatley, E.	7	9..	73..	55..	52..	305..	485..	15.05
Foy, C.	7	4..	60..	51..	46..	301..	458..	13.10
Trigg, C.	7	10..	60..	68..	83..	407..	618..	9.70
Robbins, H.	7	1..	55..	40..	55..	319..	469..	11.72
Griggs, Walter	7	13..	53..	31..	35..	210..	329..	16.10
Piper, E.	7	11..	53..	44..	46..	330..	473..	11.20
Huxley, W.	6	12..	51..	34..	41..	271..	397..	12.84
Martin, J. H.	7	7..	41..	51..	30..	211..	333..	12.33
Donoghue, S.	7	7..	41..	45..	30..	269..	385..	10.64
Rickaby, F.	7	10..	39..	50..	37..	217..	343..	11.36
Saxby, W.	8	11..	38..	42..	28..	110..	218..	17.43
Higgs, W. A.	8	3..	36..	32..	37..	210..	315..	11.42
Herbert, F.	7	4..	34..	35..	25..	190..	284..	11.97
Winter, F.	7	11..	29..	38..	36..	194..	297..	9.76
Smyth, W.	6	9..	28..	18..	10..	134..	190.	14.73
Griggs, William	8	4..	28..	42..	39..	172..	281..	9.96
Jones, H.	8	6..	26..	31..	30..	117..	204..	12.74

JOCKEYS' WINNING MOUNTS FROM 1906 TO 1912.

	1912	1911	1910	1909	1908	1907	1906
Wootton, F.	118	187	137	165	129	39	16
Maher, D.	109	99	127	116	139	114	103
Whalley, A.	99	29	23	—	—	—	—
Clark, J.	86	55	23	22	23	6	1
Wheatley, E.	73	17	41	27	25	44	23
Trigg, C.	60	111	95	78	77	53	63
Foy, C.	60	1	31	14	1	9	—
Robbins, H.	55	15	—	1	4	6	25
Griggs, Walter	53	35	49	57	37	39	5
Piper, E.	53	43	23	13	21	18	1
Huxley, W.	51	62	13	—	—	—	—
Martin, J. H.	41	38	39	41	31	—	41
Donoghue, S.	41	49	27	8	—	—	—
Rickaby, F.	39	73	50	5	—	—	—
Saxby, W.	38	43	47	67	61	30	32
Higgs, W. A.	36	48	70	101	124	146	150
Herbert, F.	34	—	—	—	—	—	—
Winter, F.	29	75	28	—	—	—	—
Smyth, W.	28	1	1	—	—	—	—
Griggs, William	28	28	28	39	62	68	59

WINNING SIRES IN 1912.

	No. of Races	£		No. of Races	£
Adam	3..	2,940	Despair	1..	100
Admirable Crichton	1..	140	Diakka	2..	300
Africander	2..	200	Diamond Jubilee	1..	395
Ajax	9..	1,613	Dieudonne	3..	1,077
Adam	3..	2,940	Dinna Forget	12..	2,186
Altnabreac	1..	184	Dinneford	1..	112
Americus	15..	4,666	Disguise	5..	1,557
Amphion	3..	492	Doricles	2..	355
Aquascutum	10..	2,960	Duke of Westminster	8..	1,276
Arizona	7..	817	Eager	34..	12,184
Aspendale	1..	100	Earla Mor	16..	4,461
Athleague	2..	332	Easthorpe	3..	442
Atlas	4..	818	Eider	1..	420
Australian Star	3..	388	Elopement	2..	347
Avington	3..	331	En Garde	2..	284
Ayrshire	13..	4,086	Engineer	1..	100
Bachelors Button	8..	2,690	Evicted	1..	100
Ballyalbany	2..	652	Fariman	15..	3,956
Ballyhoo Bey	3..	932	Feather Bed	3..	384
Barcadaile	2..	222	Florizel II.	18..	5,571
Bellarmine	1..	100	Flying Fox	4..	501
Ben Brush	4..	601	Flying Hackle	3..	465
Benvenuto	2..	200	Flor di Cuba	2..	200
Beppo	2..	1,519	Flying Lemur	3..	1,787
Berrill	10..	2,156	Forfarshire	9..	1,331
Bill of Portland	2..	150	Fortunatus	1..	142
Bird of Paradise	1..	100	Fowling-piece	17..	3,745
Black Sand	3..	487	French Fox	8..	1,858
Bread Knife	3..	300	Galashiels	10..	1,396
Bridge of Canny	5..	1,279	Gala Wreath	2..	200
Broomstick	10..	8,756	Galeazzo	6..	861
Buccaneer	2..	200	Galgreina	2..	237
Bumptious	1..	147	Gallinule	27..	12,042
Burgomaster	8..	1,218	Galloping Lad	16..	1,984
Bushey Park	4..	475	Garb Or	1..	100
Camp Fire II.	7..	1,039	Gardefeu	1..	164
Captain Kettle	3..	342	General Symons	13..	2,608
Captivation	4..	633	Glory Smitten	1..	100
Carbine	6..	2,057	Gold	1..	100
Cerasus	3..	532	Golden Maxim	1..	100
Cesarion	4..	532	Grand Duke	2..	200
Challacombe	1..	137	Great Scot	2..	383
Chalet	2..	365	Grebe	3..	342
Charcot	3..	392	Grey Leg	5..	721
Chaucer	20..	15,592	Gull, The	2..	286
Cherry Tree	10..	1,229	Hackenschmidt	1..	122
Cicero	9..	6,435	Hamburg	7..	1,975
Clwyd	1..	100	Harry Melton	4..	442
Codoman	1..	195	Hawfinch	4..	464
Collar	12..	2,318	Heliotrope	2..	200
Comfrey	1..	147	Ian	11..	2,010
Common	2..	236	Isinglass	16..	6,841
Convamore	1..	100	Islington	3..	481
Count Schomberg	10..	2,541	Jaquemart	4..	447
Cupbearer	11..	1,706	Jeddah	2..	932
Cupid	5..	500	Joe Chamberlain	10..	1,260
Cyllene	23..	21,378	John o' Gaunt	10..	1,801
Darley Dale	2..	247	Kerlaz	1..	100
Delaunay	3..	424	Kilglass	1..	261
Delhi	3..	998	King Crow	1..	100
Desmond	37..	19,958	King James	1..	792

WINNING SIRES IN 1912—Continued.

	No. of Races	£
King's Courier	9..	2,449
King's Messenger	5..	510
Kingston	1..	186
Knight of Malta	3..	300
Kirkby	4..	592
Kosmos Bey	1..	142
Kunstler	3..	1,378
Lactantius	1..	194
Ladas	1..	307
Lally	6..	689
Launay	1..	365
Laveno	21..	6,213
Le Blizon	2..	200
Le Puritan	1..	160
Lesterlin	2..	237
Littleton	14..	4,535
Llangibby	10..	1,591
Long Tom	5..	1,101
Lord Bobs	8..	1,408
Lord Edward II.	9..	974
Lochryan	10..	1,729
Love Wisely	5..	668
Lychnoscope	1..	272
Machakos	1..	184
Mackintosh	12..	1,287
Marcion	2..	237
Marco	20..	4,782
Marcovil	4..	1,617
Mardi	2..	229
Martagon	12..	2,092
Marta Santa	1..	109
Matchmaker	20..	3,874
Mauvezin	13..	1,773
Meddler	9..	1,867
Melton	3..	482
Merman	4..	652
Merry Fox	2..	915
Minstead	15..	3,177
Mintagon	1..	100
Minting	5..	686
Missel Thrush	28..	6,080
Mocanna	8..	1,230
Morganatic	5..	1,249
Morgandale	1..	100
Nabot	7..	748
Ninus	2..	217
Ocean Wave	4..	899
Ogden	1..	140
Oppressor	9..	1,482
Orby	2..	343
Oriflamb	1..	136
Orme	8..	1,209
Ormondale	2..	200
Orisini	2..	389
Orvieto	4..	592
Page, The	1..	100
Pericles	11..	2,328
Perigord	10..	1,363
Peroration	4..	419
Persimmon	7..	21,993
Perth	4..	889
Peter Pan	9..	2,261
Picton	8..	2,241
Pietermaritzburg	3..	1,269
Pilot	2..	2,307
Pioneer	4..	433
Plaudit	1..	262
Polymelus	12..	7,302
Port Marnock	1..	100
Pride	6..	828
Queen's Birthday	2..	200
Quidnunc	1..	272
Rabelais	4..	2,912
Radium	2..	1,443
Raeburn	2..	295
Raft, The	3..	434
Red Heart	1..	100
Rising Glass	4..	405
Robert le Diable	22..	5,008
Rock Sand	14..	15,003
Roquelaure	4..	1,406
Royal Flush III.	3..	340
Royal Fox	1..	100
Royal Majesty	1..	147
Sailor Lad	2..	200
Sainfoin	1..	140
St Aidan	9..	1,865
St Amant	27..	8,429
St Angelo	1..	142
St Brendan	11..	3,225
St Denis	1..	100
St Frusquin	36..	19,618
St Gris	5..	977
St Maclou	1..	100
St Martin	4..	453
St Manos	1..	2,030
St Savin	3..	616
St Serf	14..	1,748
St Simon	2..	348
St Simonmimi	1..	100
Sallypark	1..	100
Santoi	20..	7,335
Santry	27..	8,295
Saxham	1..	142
Saxon Prince	2..	200
Sheen	1..	100
Sidus	3..	1,605
Silver Fox	2..	1,700
Silver Streak	5..	639
Simon Square	1..	253
Simontault	11..	2,116
Sir Edgar	10..	2,438
Sir Geoffrey	11..	2,232
Sir Joshua	4..	1,009
Sir Visto	1..	164
Slave	2..	570
Smara	2..	288
Soliman	27..	6,314
Sombrero	2..	277
Spearmint	17..	11,288
Speed	4..	617
Spring Cottage	2..	200
Star of Hanover	1..	100
Star Ruby	1..	100

WINNING SIRES IN 1912.—Continued.

	No. of Races	£		No. of Races	£
Succoth	6..	1,376	Wild Willow	3..	342
Sundridge	18..	9,680	William the Third	30..	12,622
Symington	21..	5,552	William Rufus	8..	1,541
Tarporley	1..	100	Wiseman	1..	136
Tartar, The	1..	100	Wolf's Crag	5..	1,589
Teufel	3..	534	Xury	6..	998
Thrush	25..	7,834	Yankee	1..	191
Tredennis	18..	6,696	Zinfandel	4..	475
Troutbeck	5..	911	Apollo or Tredennis	1..	100
Ugly	9..	3,394	Avidity or Fariman	5..	2,002
Uncle Mac	21..	2,949	Fortunio or Symington	4..	636
Up Guards	1..	147	Hamburg or Burgomaster	1..	100
Valiant	3..	770	Hawfinch or Le Blizon	5..	790
Veles	17..	2,296	Mauvezin or Aquascutum	1..	137
Velocity	5..	2,240	Melayr or St. Gris	2..	284
Victory, The	4..	797	Oberon or Uncle Mac	9..	1,296
Vitez	8..	1,497	Pericles or Nabot	4..	639
Volodyovski	3..	250	Rightful or Benvenuto	1..	186
Voter	10..	2,589	Sainfoin or Martagon	1..	100
Walmsgate	2..	150	St Simon or Carbine	1..	467
Wargrave	10..	2,731	Sir Visto or The Wag	5..	2,190
Waterboy	2..	409			
Watercress	7..	1,143			
Watershed	1..	100			
Wavelet's Pride	15..	2,725			
White Knight, The	1..	253			
Wildfowler	12..	1,767			

COMPARATIVE TABLE FOR THE LAST FOUR YEARS.

	1912.	1911.	1910.	1909.
Persimmon	£21,993	£19,174	£14,324	£16,490
Cyllene	21,378	14,526	38,001	35,050
Desmond	19,958	16,013	13,878	10,719
St. Frusquin	19,618	10,385	22,884	11,751
Chaucer	15,592	17,123	2,963	——
Rock Sand	15,003	4,518	6,379	365
William the Third	12,622	18,942	20,046	6,248
Eager	12,184	6,372	7,065	13,928
Gallinule	12,042	7,164	8,026	27,663
Spearmint	11,288	6,278	——	——
Sundridge	9,680	33,239	11,109	11,661
Broomstick	8,756	4,897	945	2,882
St. Amant	8,429	1,957	721	——
Santry	8,295	3,317	902	465
Thrush	7,834	7,220	915	——
Santoi	7,335	5,655	9,286	7,708
Polymelus	7,302	1,465	——	——
Isinglass	6,841	9,704	5,412	8,331
Tredennis	6,696	10,043	5,704	264
Cicero	6,435	5,309	528	——
Soliman	6,314	3,206	886	1,494
Laveno	6,213	2,391	3,085	3,855

IRISH TURF STATISTICS, 1912.

LEADING WINNING OWNERS.

	Winning Races horses.	won.	£
Cullinan, P.	10	20	3,658
Parkinson, J. J.	19	32	3,217
Dunne, W.	3	8	2,695
Cogan, D. J.	2	6	1,959
Rogers, P.	10	22	1,551
Lowry, A.	6	8	1,431
Shepherd, J.	1	1	1,180
Croker, R.	6	7	1,056
Knox, Col. R.C.	2	4	1,038
Whelan, J.	3	8	805
Hanly, W. P.	2	2	788
Reese, John	1	2	712
Whitworth, H.	3	5	661
Lushington, G.W.	3	6	645
Molony, D.	5	8	648
Nugent, J.	5	7	631
Dixon, Major D.	7	11	622
Abercromby, Sir G.	3	4	616
M'Loughlin, P.	3	11	612
Mallick, J.	3	4	588
Rooney, J.	3	8	575
Taylor, J. H.	4	7	561
Brooke, F.	1	2	545
Brophy, E.	2	4	535

WINNING TRAINERS.

	Winning Races horses.	won.	£
Dawson, M.	35	62	8,616
Parkinson, J. J.	42	64	7,340
Dunne, Jas.	15	27	4,203
Arnott, M.	28	55	3,418
Hunter, J.	20	32	3,059
Balfe, T.	3	7	2,051
Behan, P.	9	12	1,904
Kirby, B.	8	15	1,449
Harrison, R.	11	15	1,293
Fallon, J.	1	1	1,180
Walker, G. L.	9	18	1,148
Allen, J.	6	7	1,056
Hanly, W. P.	3	3	986
Ruttle, J.	11	17	913
Jeffreys, S.	4	8	870

PRINCIPAL WINNING SIRES.

	Winning Races horses.	won.	£
Flying Hackle	13	25	3,194
Earla Mor	6	11	2,949
His Majesty	5	11	2,758
General Symons (dead)	10	15	2,154
Bushey Park (dead)	7	9	1,412
Grebe	3	7	1,355
Oppressor	7	1	1,326
Speed	11	20	1,195
Fowling Piece	1	1	1,180
Tredennis	6	10	1,148
Fariman	6	10	1,033
Killyleagh	7	12	979
Walmsgate	6	13	894
Pam	2	2	873
Red Prince II (Germany)	6	10	817
Eminent	3	5	812
Kosmos Bey	3	5	781
The Raft	4	10	792
St. Gris	4	6	746
Hackler (dead)	4	12	736
Wavelet's Pride	6	11	721
Wildfowler (France)	2	5	690
Avidity	5	17	684
Sir Edgar	7	12	654
Simontault (S. Africa)	4	9	653
Pride	1	4	620
Lord Edward II.	3	9	613
Toussaint	3	5	608
Winkfield (dead)	2	3	595
Cerasus (dead)	6	13	592
Vitez	2	3	676
Symington	4	5	561

WINNING RIDERS.

PROFESSIONALS.

	Wins	2nds	3rds	Unpl'd	Total	Per-centage
Thompson, J.	40	7	18	63	128	31.00
Doyle, John	37	41	30	79	187	19.78
Lawn, E.	28	26	10	45	109	25.68
Barrett, W.	22	22	9	54	117	20.00
Aylin, C.	20	18	17	54	109	18.34
Harty, H.	19	16	11	36	82	23.75
Patman, J.	17	9	12	45	83	20.48
Hunter, F.	15	8	7	32	62	23.81
Brown, G.	15	11	9	36	71	21.12
Canty, Jos.	16	17	24	43	100	15.78
Bennett, T.	14	5	8	43	70	20.00
Hughes, P.	14	10	7	47	78	18.18
Lynn, W.	12	12	16	38	78	15.38
Lynn, J.	10	13	7	33	63	15.87
Sheridan, T.	10	5	13	38	66	15.15
Douglas, A.	10	11	14	51	86	11.62
AMATEURS.						
Brabazon, Mr. L.	33	20	21	43	117	28.20
Manley, Mr. J.	21	21	17	50	110	19.82
Kelly, Mr. J. C.	20	9	10	49	88	22.72
Walker, Mr. R. H.	18	12	12	27	69	26.08
Murphy, Mr. J.	13	6	5	12	36	37.14
Coghlan, Mr. J.	10	1	3	13	26	37.03
Firth, Mr. L.	10	13	11	32	66	15.15
Harty, Mr. G.	10	5	11	41	67	14.90
Alexander, Hon. H. C.	6	6	6	25	43	13.95
Murphy, Mr. T.	6	12	5	23	46	13.04
Furnell, Captain	5	2	4	9	20	25.00

1,000
MEDICAL HINTS

Written by the medical adviser of the "Sunday Chronicle." The best medical book ever issued. An invaluable book of reference for every home.

PRICE ONE SHILLING,

or by post 1/3 direct from the

SUNDAY CHRONICLE OFFICE, WITHY GROVE, MANCHESTER.

LIST OF JOCKEYS and APPRENTICES.

THEIR LOWEST WEIGHTS, EMPLOYERS, AND TELEGRAPHIC ADDRESSES.

JOCKEYS.

Name.	*Weight. st.*	*lb.*	*Employers.*	*Address.*
Bowley, A.	7	2	Free Lance	Newmarket
Bullock, G. H.	6	10	Free Lance	Woolton Hill, Near Newbury
Clark, J.	8	4	Lord Durham (1) Mr. Singer (2)	Exning, Newmarket
Crisp, R. W.	7	7	Armstrong's stable	Clifton, Penrith
Calder, E.	7	4	Hallick's stable	Lambourn
Donoghue, S.	7	7	.....	Newmarket
Duller, A.	6	12	Father's stable	Epsom
Earl, W.	8	4	Col. Hall Walker (1) F. R. Hunt's stable (2)	Newmarket
East, J. W.	9	0	East's stable	East Ilsley, Berks.
East, H. J.	8	10	East's stable	East Ilsley, Berks.
Fitton, F.	7	6	Trinidad stable	India
Flanagan, A.	6	10	M'Call's stable (light weights)	Westbarns, Dunbar
Fox, F. S.	7	7	Messrs. Weinberg	Germany
Foy, C.	7	10	(Negotiating)	Newmarket
Griggs, Walter	7	13	Gilpin's stable	Newmarket
Griggs, William	8	2	Sir R. W. B. Jardine	Newmarket
Hare, J.	9	0	Free Lance	
Heckford, C. A.	8	0	T. Waugh's stable	Newmarket
Herbert, F.	7	4	Mr. McMillan	St. Mary's Square, Newmarket
Hewitt, L. H.	7	10	Carter's stable	19, Carlisle Mansions, Victoria, S.W.
Higgs, W. A.	8	0	(Doubtful)	Higgs, Calne, Wilts.
Huxley, W.	7	5	Wootton's stable	Epsom
Jelliss, H. A.	7	7	T. Jenning's stable	Newmarket
Jones, H.	8	5	R. Marsh's stable (1) W. Waugh's stable (2)	Newmarket
Jones, R.	7	7	Free Lance	Newmarket
M'Call, G.	7	9	Free Lance	Westbarns, Dunbar
M'Dermott	7	6	Pratt's stable	Wantage
Maher, D.	8	8	Lord Rosebery	Cropwell Butler, Notts.
Martin, J. H.	7	8	(Negotiating)	Newmarket
Pike, H.	7	10	Free Lance (jumping during winter)	Lambourn
Piper, E.	7	10	Mr. G. Edwardes	Lambourn
Plant, J.	6	8	Free Lance	Newmarket
Prout, F.	6	10	G. Lambton's stable	Newmarket
Rickaby, F.	8	0	G. Lambton's stable	Newmarket
Ringstead, C.	6	8	Free Lance	Newmarket
Robbins, H.	7	0	Free Lance	Tedworth, Surrey
Robertson, W. A.	7	12	Sir C. Nugent's stable	Bourton-on-the-Hill
Saxby, W.	8	6	Robinson's stable	Foxhill
Scourse, F.	7	10	H. & J. Powney's stables	Durrington
Stokes, H.	7	3	Free Lance	Newmarket
Stokes, R.	6	9	Free Lance	Newmarket
Templeman, A.	8	0	Free Lance	Lambourn
Templeman, F.	8	3	Lord Villiers (1) Hallick's stable (2)	Newmarket

JOCKEYS—CONTINUED.

Name.	Weight. st.	lb.	Employers.	Address.
Thwaites, J.	7	10	Renwick's stable	Malton
Trigg, C.	7	10	Free Lance	Trigillo, London
Walkington, S. B.	8	0	Duller's stable	Epsom
Watts, H.	7	12	Free Lance	Newmarket
Whalley, A.	7	6	Mr. L. de Rothschild	Newmarket
Wheatley, E.	7	10	F. Hartigan's stable (1). S. Darling's stable (2)	7, Barrington Road Brixton, London
Williams, W.	7	0	Free Lance	Chilton, Berks.
Winter, F.	8	0	Free Lance	Newmarket
Wootton, F.	8	11	Mr. E. Hulton	Epsom
Wootton, S.	9	0	Wootton's stable	Epsom

APPRENTICES.

Name.	Weight. st.	lb.	Employers.	Address.
Allden, G. E.	6	7	Schofield's stable	Epsom
Allden, P.	5	7	Schofield's stable	Epsom
Barker, E.	6	10	Armstrong's stable	Penrith
Blackburn, D.	7	5	D. Waugh's stable	Newmarket
Brookes, F. T.	7	9	S. Loates's stable	Newmarket
Buckley, W.	6	5	Sadler, jun.'s stable	Newmarket
Butchers, L. W.	6	4	Father's stable	Lewes
Carlisle, A.	6	0	T. Jennings's stable	Newmarket
Collins, J.	5	9	Baker's stable	Burbage
Cooper, R.	6	4	Pratt's stable	Wantage
Escott, A.	8	0	Father's stable	Lewes
Farrell, J.	7	5	Bramley's stable	Belsay
Gardner, E.	5	9	Hallick's stable	Lambourn
Green, S.	6	0	Pickering's stable	Newmarket
Hall, C.	7	0	Bramley's stable	Belsay
Hamshaw C.	6	10	Hallick's stable	Lambourn
Hickey, J.	6	2	R. C. Dawson's stable	Whatcombe
Hunt, J.	6	5	Watson's stable	Newmarket
Huxley, E.	5	11	Wootton's stable	Epsom
Ledson, J.	6	0	H. Powney's stable	Hambledon
Leggatt, H.	6	0	T. Jennings's stable	Newmarket
Longhurst, C.	6	10	Sadler, jun.'s stable	Newmarket
M'Gowan, J.	5	0	Baker's stable	Burbage
McKenna, D.	5	9	Wootton's stable	Epsom
Markham, G.	5	7	Pickering's stable	Newmarket
Mason, P.	6	3	R. C. Dawson's stable	Whatcombe
Mason, R.	8	0	Whipp's stable	Beverley
Matthews	6	7	Robson's stable	Wantage
Pullin, G.	7	0	C. Peck's stable	Newmarket
Rankin, B.	6	4	R. T. Waugh's stable	Newmarket
Rees, H. G.	7	0	Priestley's stable	Lambourn
Rickaby, G.	6	7	Armstrong's stable	Penrith
Saunders, F.	6	0	Hallick's stable	Lambourn
Seymour, S.	7	0	E. Robson's stable	Wantage
Simmons, H.	6	10	A. J. Joyner's stable	Newmarket
Smith, H.	7	0	Peacock's stable	Middleham
Smyth, W.	6	7	Wootton's stable	Epsom
Trickle, R.	6	0	Escott's stable	Lewes
Tullock, W.	5	7	R. T. Waugh's stable	Newmarket
Tully, W.	5	7	C. Waugh's stable	Newmarket
Walsh, G.	6	0	J. Smith's stable	Russley
Watson, R.	7	6	F. Hartigan's stable	Weyhill
Watson, W.	5	9	Armstrong's stable	Penrith
Wheatley, J.	5	7	Whipp's stable	Beverley
Williams, F.	5	7	A. J. Joyner's stable	Newmarket

DOUBLE, TREBLE AND QUADRUPLE CLASSIC EVENTS.

Two Thousand, One Thousand, Oaks and St. Leger.
1902 Sceptre

Two Thousand, Derby, and St. Leger.
1853 West Australian
1865 Gladiateur
1866 Lord Lyon
1886 Ormonde
1891 Common
1893 Isinglass
1897 Galtee More
1899 Flying Fox
1900 Diamond Jubilee
1903 Rock Sand

Two Thousand, One Thousand and Oaks.
1840 Crucifix
1902 Sceptre

One Thousand, Oaks, and St. Leger.
1868 Formosa
1871 Hannah
1874 Apology
1892 La Fleche
1902 Sceptre
1904 Pretty Polly

Two Thousand, and One Thousand.
1840 Crucifix
1878 Pilgrimage
1902 Sceptre

Two Thousand and Derby.
1813 Smolensko
1828 Cadland
1836 Bay Middleton
1843 Cotherstone
1853 West Australian
1863 Macaroni
1865 Gladiateur
1866 Lord Lyon
1869 Pretender
1882 Shotover
1886 Ormonde
1888 Ayrshire
1891 Common
1893 Isinglass
1894 Ladas
1897 Galtee More
1899 Flying Fox
1900 Diamond Jubilee

TWO THOUSAND AND DERBY—Continued.
1903 Rock Sand
1904 St Amant
1909 Minoru
1911 Sunstar

Two Thousand and Oaks.
1822 Pastille
1840 Crucifix
1902 Sceptre

Two Thousand and St. Leger.
1846 Sir Tatton Sykes
1852 Stockwell
1853 West Australian
1862 The Marquis
1865 Gladiateur
1866 Lord Lyon
1876 Petrarch
1886 Ormonde
1891 Common
1893 Isinglass
1897 Galtee More
1899 Flying Fox
1900 Diamond Jubilee
1902 Sceptre
1903 Rock Sand

One Thousand and Oaks.
1817 Neva
1818 Corinna
1823 Zinc
1824 Cobweb
1832 Galata
1840 Crucifix
1846 Mendicant
1858 Governess
1868 Formosa
1871 Hannah
1872 Reine
1874 Apology
1875 Spinaway
1879 Wheel of Fortune
1881 Thebais
1884 Busybody
1886 Miss Jummy
1887 Reve d'Or
1891 Mimi
1892 La Fleche
1894 Amiable
1902 Sceptre
1904 Pretty Polly
1905 Cherry Lass

One Thousand and Derby.
1912 Tagalie.

One Thousand and St. Leger,
1857 Imperieuse
1867 Achievement
1868 Formosa
1871 Hannah
1874 Apology
1892 La Fleche
1902 Sceptre
1904 Pretty Polly

Derby and Oaks.
1801 Eleanor
1857 Blink Bonny
1908 Signorinetta

Derby and St. Leger.
1800 Champion
1848 Surplice
1849 Flying Dutchman
1850 Voltigeur
1853 West Australian
1864 Blair Athol
1856 Gladiateur
1866 Lord Lyon
1877 Silvio
1881 Iroquois
1885 Melton
1886 Ormonde
1889 Donovan
1891 Common
1893 Isinglass
1895 Sir Visto
1896 Persimmon
1897 Galtee More
1899 Flying Fox
1900 Diamond Jubilee
1903 Rock Sand

Oaks and St. Leger.
1835 Queen of Trumps
1868 Formosa
1871 Hannah
1873 Marie Stuart
1874 Apology
1878 Jannette
1888 Seabreeze
1890 Memoir
1892 La Fleche
1902 Sceptre
1904 Pretty Polly

GEORGE LASCELLE,

Turf Accountant,

SOUTHPORT, & BASLE, Switzerland.

A trial of his business methods will convince you that his is the Firm for you to trust your money with, and your business, large or small; this can be testified by "Bankers."

Register your name as a client.

Your deposits and winnings are as safe as in the Bank of England.

REMEMBER.

It has always been his object to obtain and give you the same advantages enjoyed by wealthier clients.

The facilities at his Basle Office under his QUICK SERVICE SYSTEM guarantee you immediate investment after posting remittance, and are very widely availed of.

The terms offered are straight and business-like, no impossible inducements displayed to disappoint afterwards.

Freedom from Fuss, Worry or Unnecessary Correspondence.

CREDIT ACCOUNTS OPENED

with professional and business gentlemen without any objectionable enquiries. When writing give full particulars and state requirements.

Strict privacy guaranteed; settlements arranged to preserve this; my name never appears.

Bankers: Parrs, Ltd; Ulster, Dublin; and Bankverein, Swisse.

HORSE RACING RECORDS.

REPRODUCED FROM "HORSES IN TRAINING."

Though the timing of horse-racing has not been reduced to what might be called mathematical accuracy—and this especially applies to races in England—the following records, made in England, France, America, India, and Australasia are interesting It will be noticed that the times returned for races in Australasia are generally slower than those which are credited to English horses, but we may point out that, at any rate on the most important courses in Australia, such as Randwick, Flemington, and Caulfield, the races are timed by an electrical apparatus which checks the actual raising of the barrier, while the times are taken in England by a watch-holder on the stands. That there is any actual value in the time-test, especially as applied to England, however, is a moot point, and it is hard to believe some of the records.

FOUR FURLONGS.

	Time min.	sec.
GERALDINE W., Morris Park, U.S.A. (partly downhill), August 30, 1889	0	46
CONQUEROR, Christchurch, N.Z., November 9, 1897	0	46⅕
BESSIE MACKLIN, Dallas, Texas, October 3, 1889	0	46¼
VESTILE, Ascot, Sydney N.S.W., July 4, 1907	0	48¼

FIVE FURLONGS.

GREAT SURPRISE, Epsom, April 23, 1912, carrying 10-3	0	55⅗
LEVANGER, Epsom, England, May 30, 1911	0	55⅗
MIRIDA, Epsom, England, May 31, 1905	0	56⅖
MASTER WILLIE, Epsom, England, April 21, 1903	0	56⅖
LE BUFF, Epsom, England, May 29, 1903	0	56⅖
BLUE DIAMOND, Epsom, England, May 27, 1903	0	56⅖
MAID MARIAN, Morris Park, U.S.A., October 9, 1894	0	56¼
EASTERN ROSE (2ys), Epsom, April 23, 1912	0	56⅘
TANGAROA, Calcutta, India, 1912, carrying 10-7	1	1

SIX FURLONGS.

MASTER WILLIE, Epsom, England, June 6, 1901	1	7⅕
CANONITE, Epsom, April 23, 1912	1	7⅘
KINGSTON, Sheepshead Bay, June 22, 1891	1	8
ARTFUL, Morris Park, October 15, 1904	1	8
JACK ATKIN, Belmont Park, New York, May 19, 1908	1	8⅗
SANDRIA, Morris Park, New York, October 3, 1904	1	8¼
DOMINO, Morris Park, September 29, 1893	1	9

SEVEN FURLONGS.

VAR, Epsom, England, June 4, 1907	1	20⅖
ROSEBEN, Belmont, U.S.A., October 16, 1906	1	22
CHILD'S GUIDE, Epsom, England, May 28, 1903	1	22⅘
ARMLET, Canterbury, N.Z., April 12, 1909	1	26⅖
PRINCE FOOTE, Randwick, April 10, 1909	1	46¼

ONE MILE.

CAIMAN, Lingfield, England, July 13, 1900	1	33⅕
SALVATOR, Monmouth Park, U.S.A., August 28, 1890 (against time, straight course)	1	35¼
MONTCALM, Randwick, N.S.W., April 4, 1909	1	37¼
SUNSTAR, Newmarket, England, April 26, 1911	1	37⅗
CHARLES STUART, Randwick, N.S.W., April 26, 1905	1	38
TANGAROA, Calcutta, 1911, carrying 9-3	1	40⅕

ONE MILE ONE FURLONG.

	M.	S.
Charles Edward, Brighton, U.S.A., 1907	1	50⅜
Bonnibert, Brighton, U.S.A., July 30, 1902	1	51
Marvel Loch, Randwick, N.S.W., August 19, 1905	1	52¼
Polymelus, Newmarket, England, October 24, 1906	1	52⅘

ONE MILE TWO FURLONGS.

Stedfast, Newbury, England, October 5, 1911	2	1½
Housewife, Brighton, England, August 3, 1904	2	1⅘
Australian Star, Alexandra Park, England, July 5, 1902	2	2⅛
Broomstick, Brighton Beach, U.S.A., July 9, 1904	2	2⅘
Hova, Flemington, Victoria, Australia, November 11, 1893	2	6
Santoi, Newmarket (A.F.), October 25, 1900	2	8

ONE MILE THREE FURLONGS.

Bachelor's Button, Liverpool, July 22, 1904	2	17⅔
Chaucer, Liverpool, England, July 28, 1905	2	17⅗
Irish Lad, Sheepshead Bay, U.S.A., June, 1904	2	17⅗
Beau Vive, Randwick, N.S.W., June, 1909	2	19

ONE MILE AND A HALF.

Marajax, Manchester, England, June 9, 1911	2	27⅔
Finasseur, Chantilly, France May 28, 1905	2	28⅗
Zinfandel, Manchester, England, June 5, 1903	2	28⅘
Goodrich, Chicago, U.S.A., July 16, 1898	2	30¼
Ballot, Sheepshead Bay, U.S.A., 1908	2	30⅗
Marlee, Flemington, Vic., April 2, 1910	2	32¼
Noctuiform, Randwick, N.S.W., September 9, 1905	2	32¼
Maniopoto, Randwick, N.S.W., September 11, 1905	2	32¼
Corriecrian (9st 7lb), South Africa, 1908	2	35

ONE MILE FIVE FURLONGS.

War Mint, Hurst Park, England, September 26, 1912	2	42⅔
Fitz Herbert, Sheepshead Bay, July 12, 1909	2	45
Lord Wallace, Randwick, April 14, 1909	2	48¼

ONE MILE SIX FURLONGS.

Major Daingerfield, Morris Park, October 3, 1903	2	57
Golden Measure, York, England, August 29, 1906	2	57⅘
Africander, Saratoga, U.S.A., August 22, 1903	2	58
Pillo, York, England, August 30, 1911	2	58
Dumont, Randwick, N.S.W., September 17, 1904	3	0¼

TWO MILES.

Pradella, Ascot, England, June 19, 1906	3	19⅔
Princess Florizel, Newcastle, England, June 28, 1905	3	25⅛
FitzHerbert, Pimlico, U.S.A., Nov. 8, 1909	3	25⅘
Bridge, New Zealand Cup, Wellington, 1910	3	25
Judge Denny, California, U.S.A., February 12, 1898	3	26¼
Tartan, Randwick, N.S.W., April 24, 1905	3	27
Canteen, Christchurch, N.Z., November 7, 1903	3	27⅛

TWO MILES AND A QUARTER

Ethelbert, Brighton, U.S.A., 1900	3	49⅛

TWO MILES AND A HALF.

Bachelor's Button, Ascot, England, June 21, 1903	4	23⅛
Kyrat, Newport, Ky., U.S.A., November 18, 1899	4	24¼

THREE MILES.

Corrie Roy, Ascot, England, June 13, 1884	5	9
Mamie Algol, New Orleans, February 16, 1907	5	19
Elie, Oakland, U.S.A., April 8, 1905	5	22
Trafalgar, Randwick, N.S.W., April, 1911	5	22¼
Wallace and Quiver (dead heat), Flemington, Victoria, March 5, 1899	5	23¼

FOUR MILES.

	M.	S.
SOTEMIA, Louisville, Kentucky, in Endurance Stakes, 1912	7	10⅘
LEXINGTON, America, 1854 (in match against existing record of 7min. 26sec.)	7	19¼
STAR RUBY, America, 1896	7	23¼

RECORD TIMES OF GREAT RACES.

1,000 GUINEAS (1 mile), ATMAH	1	38⅖
2,000 GUINEAS (1 mile), SUNSTAR	1	37⅗
CAMBRIDGESHIRE (1 mile 1 furlong), HACKLERS PRIDE and POLYMELUS	1	52⅘
JUBILEE HANDICAP (1 mile 2 furlongs), EBOR	2	2⅗
MANCHESTER CUP (1½ miles), MARAJAX	2	27⅖
FRENCH DERBY (1½ miles), ALCANTARA II.	2	30⅖
DERBY (1½ miles 29 yards), LEMBERG	2	35⅕
OAKS (about 1½ miles), CHERRY LASS	2	38
ST. LEGER (1 mile 6 furlongs 132 yards), SWYNFORD	3	4
GRAND PRIX DE PARIS (1 mile 7 furlongs), NORTH EAST	3	14⅖
ASCOT STAKES (2 miles), PRADELLA	3	19⅖
MELBOURNE CUP (2 miles), PIASTRE (1912)	3	27¼
CESAREWITCH (2¼ miles), BLACK SAND	3	52
CHESTER CUP (nearly 2¼ miles), SANDBOY	3	56⅕
GREAT METROPOLITAN (2¼ miles), ACCURATE	3	57⅖
ASCOT GOLD CUP (2½miles), BACHELOR'S BUTTON	4	23⅕
AUSTRALIAN STEEPLECHASE (about 4 miles) at Caulfield, GRAFNAX	7	54¾
GRAND NATIONAL (4 miles 856 yards), HUNTSMAN	9	30

HURDLE RACING.—TWO MILES.

CHARAWIND (11st 7lb), Morris Park, U.S.A., October 6, 1903	3	41⅗
DESIGNER, 10st 2lb (7 hurdles), Moonee Valley, Victoria, January 18, 1908	3	42¼
GRENFELL, Randwick, N.S.W., April 9, 1910	3	44½
SHRAPNEL, 10st 8lb (8 hurdles), Riccarton, N.Z., August 15, 1907	3	44⅗
FIRST ATTEMPT, (8 hurdles), Kempton, England, Nov. 30, 1901,	3	51⅕
RUBIO, 11st 2lb (8 hurdles), Hurst Park, England, February 14, 1908	3	59

TWO MILES AND A QUARTER.

FIRST ATTEMPT, Gatwick, Dec. 3, 1901,	4	25⅕
ROGUE'S MARCH, Flemington, Australia, 1910	4	16¼

STEEPLECHASING.—TWO MILES.

SANCTUS (10-9), June 8, 1909; and ANDREW SUMMERS (9-10), September 18, 1909, Gravesend, U.S.A	3	45
KOANGA (11-6), over 11 fences, November 18, 1911, Caulfield, Victoria	3	51
PLAYER (11 fences), Caulfield, Victoria, February 16, 1907	3	52½
WARMUS (11 fences), Caulfield, Victoria, March 14, 1908	3	52½
HARVEST, Flemington, Vic., Nov. 3, 1909	4	7¼

THREE MILES.

FINCASTLE, September 30, 1911, Toronto, Canada	5	55¾
OUTCAST (20 fences), Hamilton, Victoria, September 20, 1907	6	8
MATLOW, Moonee Valley, Victoria, September 29, 1906	6	13
SACHEM, Hurst, Park February 13, 1909	6	15⅖

HORSE JUMPING RECORDS.

Distance—37ft., over water, CHANDLER, 11st 7lb, ridden by Capt. B oadley, March 22, 1847, Warwick, England.

36ft. 3in., over quick-set hedge, EMBLEM, 10st. 3lb, Birmingham Grand Annual Steeplechase, Sutton Coldfield, England, 1863.

35ft., over steeple fence, mare LIZETTE, ridden by R. BATTY, Caulfield, July 12, 1887, Australia.

Best Show Distance Jump—29ft. 8in., SKYLARK and the ANGEL, dead heat, R.A.S., Sydney, 1901.

High Jump—8ft. 2in. and 8ft. 1in., HEATHERBLOOM, America, 1902 to 1906. (Heatherbloom was credited with 8ft. 5in. in private.)

7ft. 10in., HEATHERBLOOM, October 20, 1905, New Norfolk Horse Show, Virginia, U.S.A.

7ft. 7¾in., BISKA, August, 1912, at Vittel (Belgium) Horse Show.

7ft. 5¼in., CONFIDENCE (Canadian), at Olympia Horse Show, London, 1912.

7ft. 4in., ALL FOURS, June, 1907, Olympia, London.

PLAYMATE, a 13.2 pony, cleared 6ft. 4in. at Sydney Show, April, 1905.

6ft. 5in., RATTLER (ridden by Miss Foley), September 3, 1908, at Gunnedah, N.S.W. (Record for horse ridden by lady.)

RED CROSS PILLS

Give Immediate Relief and Quickly Cure—

KIDNEY TROUBLES BLADDER TROUBLES
BACKACHE GRAVEL DEPOSITS
URIC ACID (Rheumatism) DISCHARGES

AND

ALL URINARY TROUBLES.

Recent or Chronic.

30 Years' Reputation. Thousands of Testimonials.

SEND P.O. 2/9 (2 BOXES, 5/-).

S. A. FOX, Ltd., 151/7, Dale Street,

LIVERPOOL.

AND BOOTS', CHEMISTS, STORES, ETC.

N.B.—Gentlemen! A genuine Remedy! They have no disagreeable effects such as rash, sick feeling, etc., like capsules and mixtures, but make you feel FIT.

TROTTING AND PACING.

MILES.	ENGLISH TRACK RECORDS.	M.	S.
¼	PRINCE ALBERT, Greenwich Park, Liverpool, March 20, 1905	*1	3⅘
1	GEORGE IV., Springfield, Wigan, May 23, 1911	2	16
½	PROFESSOR, Greenwich Park, Liverpool Sept. 9, 1907	†2	16⅘
1	CHARLEY B., Greenwich Park, Liverpool, June 6, 1904	†2	17
1	LORD TEDDY, Greenwich Park, Liverpool, July 24, 1905	‡2	17
1	DIAMOND DICK, Springfield Park, Wigan, October 10, 1910	‡2	17
1	BUTCHER BOY, Springfield Pk., Wigan. Oct. 18, 1909	†2	18⅘
1¼	POLLY G, Blackpool, September 11, 1899	3	41⅘
2	GRACE GREENLANDER, Imber Court, London, September 10, 1903	4	49⅗
2¼	POLLY G, Blackpool, September 11, 1899	6	10
3	GRACE GREENLANDER, Imber Court, London, August 13, 1906	7	15⅗
3¼	POLLY G, Blackpool, September 11, 1899	8	40
4	PROFESSOR, Springfield Park, Wigan, Sept. 23, 1907	††9	52⅗
4	POLLY G, Blackpool, September 11, 1899	9	58
5	PROFESSOR, Springfield Park, Wigan, Sept. 23, 1907	**12	25⅗
5	BLUE BELL, Ashtown, Dublin, October 28, 1906	12	46⅘
6	RUSTIC BEAUTY, Raikes Hall, Blackpool, July 16, 1900	16	50
7	Do. do. do.	19	33
8	Do. do. do.	22	20
9	Do. do. do.	25	7
10	FLORRIE O, Springfield Park, Wigan June 15, 1903	27	25
11	LADY COMBERMERE, Manchester, July 16, 1894	32	44⅘
12	Do. do. June 10, 1895	35	47⅘
13	Do. do. do.	38	45⅘
14	Do. do. do.	41	50⅘
15	Do. do. do.	44	48
16	Do. do. do.	47	51
17	Do. do. do.	50	50⅘
18	Do. do. do.	53	49⅘
19	ELLIA MCKAY, Blackpool, September 4, 1899	56	45
20	Do. do. do.	59	23
60	ELLIA MCKAY, GOOD FRIDAY, and PHYLLIS WILKES, Blackpool, June 27, 1898	2hr.	53min. 37sec.

* Exhibition; † Flying Start; ‡ Standing Start; †† World's Record; ** World's record for Standing Start.

IRISH TRACK RECORDS.

1	PROFESSOR, Celtic Park, Belfast, May 11, 1908 Standing Start.	2	20

ONE MILE TRACK RECORDS.

The following is a comparison of the best Mile performances on the principal tracks :—

Alexandra Park (London)—Colonel Wood, October 27, 1890, 2min. 25sec., with a flying start.

Blackpool (Royal Palace Gardens)—Lady R, June 19, 1899, 2min. 17⅘sec., with a flying start.

Liverpool (Greenwich Park, Aintree)—Rowley, March 20, 1893, 2min. 24⅘sec., with a flying start.

Manchester—Polly G, May 15, 1899, 2min. 23sec., with a flying start.

† Dublin (Ashtown Park)—Rowley, July 5, 1894, 2min. 29sec.
* Edinburgh (Hawkhill Grounds)—Skipper B, August 17, 1895, 2min. 29sec.
Paisley—Old Nubbin, October 19, 1896, 2min. 34sec.
Wigan (Springfield Park)—Butcher Boy, October 18, 1909, 2mins. 16⅘sec. with a flying start.
† This was trotted from scratch in a mile and a half handicap, the full time for which was 3min. 43sec.
* There is no record from scratch at Hawkhill, but as Skipper B trotted in 2min. 24⅘sec. from the 50 yards mark, his performance is equal to 2min. 29sec.

MILE RECORDS BY BRITISH-BRED TROTTERS.

	M.	S.
Mare—PRINCESS MAY, Greenwich Park, Aintree, April 29, 1895	2	40
Gelding—HIS MAJESTY, at Whitegate Park, Blackpool, July 31, 1911	2	31
Gelding—PETER, Greenwich Park, April 6, 1896	2	33

STALLION RECORDS MADE BY AMERICAN HORSES IN THE UNITED KINGDOM.

DR. DAY, Greenwich Park, Aintree, May 22, 1893	2	31
FRED WILKES Ashtown Park, Dublin, July 5, 1893	2	30
PRESIDENT, Springfield Park, Wigan, May 10, 1899	2	30
BARON ALFRED, Greenwich Park, Aintree, April 27, 1907	2	19

PACING RECORDS.

Half-Mile.—CHARLEY B, 1min. 5⅜sec., flying start, Greenwich Park, Aintree, April 10, 1905.

One Mile.—PRINCE ALERT, 2min. 10⅘sec., flying start, Greenwich Park, Aintree, June 19, 1905.

GUIDELESS RECORDS.

In a match against time, LADY R, with a flying start, paced one mile in 2min. 14⅔sec., at Whitegate Park, Blackpool, June 29, 1903.

THE MOTH (paced) trotted two miles in 4min. 55sec., at Hawkhill Grounds, Edinburgh, Saturday, October 18, 1902.

In a match against time, TEMPLE (unpaced) trotted five miles in 14min. 10⅔sec., at the Athletic Ground, Blackpool, Monday, September 22, 1902.

SCHOOL GIRL (pony) covered one mile 2min. 23⅓sec., at Whitegate Park, Blackpool, May 27, 1907, and three miles (saddle, harness, and guideless) pony record of 8min. 24⅓sec. on the same track, September 30, 1907.

TIPPERARY BOY covered three miles (saddle, harness, and guideless), in 8min. 18sec., at Victoria Racecourse, Glasgow, September 28, 1908.

ROGER (Iceland pony) paced one mile in 2min. 35sec. at Celtic Park, Belfast, May 21, 1910.

ERIN (Iceland pony) paced one mile in 2min. 33⅘sec. at Whitegate Park, Blackpool, September 16, 1912. British record for ponies under 13 hands.

NOTED TROTTING PERFORMANCES IN 1911.

GEORGE IV. paced one mile at Springfield Park, Wigan, on May 23, 1911, in 2min. 15⅓sec, with 10 yards start—a performance equal to the previous British record.

KING HUMMER (Stallion) by George Hammer—Stella N (5y), paced one mile one furlong, with 25 yards start, in 2min. 37sec., at Whitegate Park, Blackpool, on August 8, 1911, taking a mile record of 2min. 22sec. (British Bred stallion record.)

YOUNG DOLLY (3y), by Onward—Lincoln Lass, paced one mile in 2min. 16⅔sec., with 120 yards start, at Springfield Park, Wigan, on October 23, 1911, taking a record of 2min. 29sec. (British record for a three-year-old.)

TEETIE, height 12-2, pony mare (2y), by Savoyard—Lady Madcap, paced one mile in 2min. 45sec, with 130 yards start, at Belfast, August 12, 1911, taking a record of 2min. 58sec. (British record for a two-year-old pony.)

SILVER PLATE, 12-2, Iceland pony gelding, paced one mile in 2min. 37sec, with 40 yards start, at Whitegate Park, Blackpool, on June 5, 1911, taking a record of 2min. 41sec. (British pony record.)

BERTHA (4y) by Savoyard paced one mile in 2min. 16⅕sec., with 170 yards start, at Greenwich Park, Aintree, on October 16, 1911, taking a record of 2min. 34sec. (British record for a four-year-old.)

FRANK S., American pacing gelding, won the £75 Championship Scratch Race at Springfield Park, Wigan, on October 9, 1911 in three straight heats. The times being, 2min. 20sec., 2min. 18⅔ sec. and 2min. 20sec.

GEORGE IV at Victoria Racecourse, Glasgow, on October 25, 1911, was defeated a neck in 2min. 25sec., covering one mile and 150 yards, travelling at 2min. 14sec. speed.

NOTED PERFORMANCES

JACKEY trotted ten miles in harness over grass at Aintree, Liverpool, in 29min. 53sec., on September 23, 1852.

STEEL GREY trotted ten miles on the road in 27 min. 56½sec., at Leeming Lane, Yorkshire, April 13, 1875, in a match against Peeping Tom, for £400.

CHILDE HAROLD trotted in harness, at Alexandra Park, on April 1, 1879, half a mile in 1min. 13sec., and the mile easily in 2min. 34sec.

LADY TEMPLE (height 13-3) trotted five miles in 15min 3sec., at Abbey Hey Park, Gorton, February 2, 1891. She also trotted five miles in 15min. 3⅓sec., at the same place on September 2, 1891. Both these matches were contests against time, Lady Temple being backed on each occasion to cover five miles in 15min.

JESSIE, in a match against time at Abbey Hey Park, Gorton, October 13, 1890, trotted 18 miles in 59min. 34sec.

SIR WILLIAM trotted 18 miles 662 yards within the hour at Belle Vue Gardens, Manchester, on October 9, 1847; and at Knutsford, on September 2, 1852, he covered 18 miles in 59min. 26sec.

GIPSY ANNE, driven by Mr. Bowring, of Chester, trotted 18 miles in 59min. 24⅔sec., at Wigan, October 19, 1903.

LADY COMBERMERE in a match against time at Manchester Racecourse, on June 10, 1895, trotted 20 miles in 59min. 59⅓sec.

In a match for one hour between Mr. Bywater's PRINCESS ALICE and Mr. Edwards's MORNING STAR, on January, 15, 1867, on the Farndon Road, near Newark, Princess Alice reached the eighteenth milestone more than two minutes within the hour, and completed 18¼ miles, but the exact distance was not measured.

Mr. Osbaldeston's RATTLER and Mr. Payne's ROCHESTER trotted a five miles match on the road between Whittlesford Bridge and Royston in July, 1832, the recorded time being 13min. 58sec.

WATCHMAKER PATCHEN (pony, 13-3, American-bred), trotted 5 miles and 60 yards in 14min. 53sec., at Gosforth Park Track, January 2, 1895.

MY SWEETHEART, in a scratch race at Manchester, on November 25, 1895, trotted four miles in 10min. 39⅖sec.

ELLIA MCKAY, in a scratch race, at Manchester, on June 1, 1896, trotted four miles in 10min. 37⅖sec. (British best on record in a race.)

ELLIA MCKAY, in a match against time, trotted 20 miles in 59min. 23sec., at Raikes Hall Gardens, Blackpool, Sept. 4, 1890.

POLLY G, in a match against time, trotted four miles in 9min. 58sec., at Raikes Hall Gardens, Blackpool, September 11, 1899 (the World's best on record).

BENJAMIN, in a match against time, trotted 10 miles in 28min. 25⅓sec., at Paisley Recreation Grounds, September 19, 1896.

42¼ miles 623 yards 1 foot in two hours, by KITTY COLLINS, PHYLLIS WILKES, and BENNY C, Manchester, October 18, 1897.

60 miles in 2hr. 53min. 37sec. by ELLIA MCKAY, GOOD FRIDAY, and PHYLLIS WILKES, Royal Palace Gardens, Blackpool, June 27, 1898.

LADY R, in a handicap at the Royal Palace Gardens, Blackpool, on June 27, 1898, trotted 1 mile, less 50 yards, in 2min. 15⅖sec.

LADY R, in a match with Polly G, at the Royal Palace Gardens, Blackpool, on June 19, 1899, trotted a mile in 2min. 17⅛sec., from a flying start.

Mr. Ross Isherwood's GRACE GREENLANDER covered five miles in the remarkable time of 12min. 35sec., starting from scratch in the handicap won by Blue Bell at Ashtown, Dublin, October 28, 1906. This performance easily beats the record made by Blue Bell, but as Grace Greenlander was beaten she cannot claim a record. The mare's times for each mile are: 1st mile, 2min. 34sec.; 2nd mile, 2min. 31sec.; 3rd mile, 2min. 30sec.; 4th mile, 2min. 33sec.; 5th mile, 2min. 27sec. The track was heavy and she was driven by her owner who scaled 13st. Mr. Isherwood also drove Grace Greenlander when she beat the two miles record. During the race she cast her near fore shoe and cut her off fore-foot badly.

LADY R, in a match against time, at Raikes Hall Gardens, Blackpool, on September 2, 1901, paced ten miles guideless in 28 min. 53⅖sec.

LADY R paced one mile in harness, one mile under saddle, and one mile guideless, in 7min. 49⅘sec., at Headingley, Leeds, on October 19, 1901.

Mr. R. Isherwood's roan gelding KING OF PEARLS, is the British record holder with 2min. 19 sec. for one mile, at Wigan, 1903, while King of Pearls covered five miles on the same track in 13min. in 1903. King of Pearls and Grace Greenlander covered 22 miles at Blackpool on July 15, 1904, in 59min. 32⅗sec., or 27⅖sec inside the stipulated time of one hour. King of Pearls and Grace Greenlander each covered two miles at Wigan, on October 19, 1904, against the record of 4min. 55sec. King of Pearls accomplished 4min. 54⅗sec. and Grace Greenlander 4min. 54⅘sec.

JIMMIE won the Open Trotting Handicap from scratch, at Greenwich Park, Aintree, Liverpool, on August 31, 1903, in 2min. 19⅗sec. (British best on record from a standing start), and that when driven by her owner, Mr. E. Shepherd, who scaled 13st. 7lb. Previous best, Marion W.'s 2min. 23sec.

CHARLEY B (gelding) owned by Mr. L. W. Winans, trotted one mile from a standing start in 2min. 18sec., at Greenwich Park, Liverpool, June 16, 1904, in an attack on record.

CALLINO II. trotted one mile under saddle and one mile guideless in 4min. 59⅗sec., at Greenfield Grounds, Dudley Hill, Monday, October 20, 1902.

TIPPERARY BOY paced one mile guideless at Whitegate Park, Blackpool, on August 3, 1908, in 2min. 18⅘sec., in a guideless trotting handicap from scratch.

BARON ALFRED paced one and a half miles in an open trotting handicap, with 20 yards start, at Whitegate Park, Blackpool, April 18, 1908, in 3min. 33sec., making a British record for the distance of 2min. 23sec.

MISSEY, Iceland bred pony mare, height 12-2, paced one mile at Victoria Racecourse, Glasgow, on July 22, 1908, in 2min. 44½sec.

LITTLE MINNIE, Iceland pony mare, height 11-3, paced one mile at Celtic Park, Belfast, on August 15, 1908, in 2min. 49⅛sec.

ROGER, Iceland stallion pony, height 12 hands, paced one mile at Celtic Park, Belfast, on April 13, 1909, in 2min. 46½sec. Irish Pony record.

GREY DOLLY, Iceland pony mare, height 12-3, won the pony scratch race at Wigan, on September 20, 1909, in three heats. Distance, one mile, flying starts. The times 2min. 48⅗sec., 2min. 47⅗sec., 2min. 47⅖sec.

HARRY, a Iceland Pony, height 12 hands, paced one mile at Victoria Racecourse, Glasgow, on June 23, 1909, in 2min. 46sec.

YOUNG GEORGE, Bristol bred pony, height 13-1, paced one mile at Springfield Park, Wigan, November 14, 1910, in 2min. 36sec. British record for height and breed.

ROGER, Iceland horse pony, height 12-1¼, paced one mile at Springfield Park, Wigan, March 14, 1910, in 2min. 43⅛sec.

LITTLE VIC, Iceland horse pony, paced one mile at Celtic Park, Belfast, May 21, 1910, in 2min. 42⅗sec.

BRONCHO BESS, Iceland pony mare, height 12-2, paced half-a-mile at Greenwich Park, Aintree, September 5, 1910, in 1min. 17⅘sec. (flying start).

PRETTY BILL, Iceland pony gelding, height 12-3, paced half-a-mile and 150 yards at King's Grounds, Govan, February 23, 1910, in 1min. 32sec.

TEETIE, B.B. pony, 12-2 (3y) paced six furlongs at Celtic Park, Belfast, on August 17, 1912, at 2min. 46sec. speed.

FRANK S. paced one mile one furlong at Celtic Park, Belfast, on July 13, 1912, in 2min. 38⅕sec. Irish record.

LITTLE DOLLY GRAY (4y), 12-3½ hands, paced one mile at Whitegate Park, Blackpool, on May 13, 1912, in 2min. 38⅛sec. British pony record.

DEVELOPMENT OF TROTTING SPEEDS.

WORLD'S MILE RECORDS.	M.	S.
1856—Flora Temple, b. m., by Bogus Hunter	2	24½
1874—Goldsmith Maid, b. m., by Abdallah 15	2	14
1878—Rarus, b. g., by Conklin's Abdallah	2	13¾
1879—St. Julien, b. g., by Volunteer	2	12¾
1880—Maud S., ch. m., by Harold	2	11¾
1880—St. Julien, b. g., by Volunteer	2	11¼
1881—Maud S., ch. m., by Harold	2	10¼
1884—Jay Eye See, bl. g., by Dictator	2	10
1885—Maud S., ch. m., by Harold	2	08¾
1891—Sunol, b. m., by Electioneer	2	08¼
1892—Nancy Hanks, br. m., by Happy Medium	2	04
1894—Alix, b. m., by Patronage	2	03¾
1900—The Abbott, b. g., by Chimes	2	03¼
1901—Cresceus, ch. h., by Robert McGregor	2	02¼
1903—Lou Dillon, b. m., by Sydney Dillon (with windshield)	1	58½
1910—Uhlan, bl. g., by Bingen (without windshield)	1	58¾
1912—Uhlan, bl. g., by Bingen (with windshield)	1	58

AMERICAN MILE RECORDS—PACING.	M.	S.
DIRECTLY (2ys), Galesburg, Illinois, Sept. 20, 1894	2	7¼
MASCOT, Terre Haute, Indiana, Sept. 29, 1892	2	4
(The above record was made in a race.)		
ROBERT J., Terre Haute, Indiana, Sept. 14, 1894	2	1½

AMERICAN MILE RECORDS—PACING—Continued.

	M.	S.
JOHN R. GENTRY, Glens Falls, N.Y., Sept. 10, 1896	2	1¼
JOHN R. GENTRY, Rigby Park, Portland, Maine, Sept. 24, 1896	2	0¼
STAR POINTER, Readville, Mass., Aug. 28, 1897	1	59¼
DAN PATCH, Memphis, Tenn., Nov. 11, 1905 (without a wind shield, ¼-mile, 30sec.; ½-mile, 59sec.; ¾-mile, 1m. 28sec.)	1	58
PRINCE ALERT, Yonkers, N.Y., Sept. 23, 1903	1	57
DAN PATCH, Memphis, Tenn., Oct. 26, 1904	1	56
DAN PATCH, Lexington, N.Y., October 7, 1905 (¼-mile, 29⅘sec.; ½-mile, 57⅘sec.; ¾-mile, 1min. 26⅘sec.)	1	55¼
DAN PATCH, St. Paul, September 8, 1905 (¼-mile, 28⅘sec; ½-mile, 57sec; ¾-mile, 1min. 26⅘sec;)	1	55
DIRECT HAL and PRINCE DIRECT (together), Memphis, Tenn., October 29, 1902	2	5¼

TWO MILES—AMERICAN RECORDS
(PACING AND TROTTING)

	M.	S.
NERVOLA, Memphis, Tenn., Oct. 29, 1902 (paced)	4	24¼
ONWARD SILVER, Memphis, Tenn., Oct. 23, 1902 (trotted)	4	28¼

CONTINENTAL MILE RECORD—PACING.

	M.	S.
Mr. Louis Winan's PRINCE ALERT, at Presburg, Hungary, September 6, 1905	2	0⅔

AUSTRALIAN MILE RECORD—TROTTING.

	M.	S.
FRITZ (harness), Christchurch, N.Z. (against time), January 2, 1899	2	13
FRITZ (saddle), Revenue, Forbury Park, Dunedin, N.Z., May 7, 1910	2	11⅘

AUSTRALIAN MILE RECORD—PACING.

	M.	S.
EMMELINE (mare, against time), Forbury Park, Dunedin, N.Z., May 1, 1912	2	8⅗
RIBBONWOOD (stallion), Christchurch, N.Z., April 18, 1903	2	9

AMERICAN MILE RECORDS AT A GLANCE.

FASTEST AMERICAN HARNESS MILE RECORDS UP TO NOVEMBER, 1912.

TROTTING.

	M.	S.
Gelding.—UHLAN, b. g. by Bingen	1	58
Yearling.—AIRADALE, b. c. by Tregantle	2	9¼
Two-year-old.—NATIVE BELLE, b. f. by Moko	2	7¾
Three-year-old.—COLORADO E., b. c. by The Bondsman	2	4¾
Four-year-old.—JOAN, b. f. by Directum Spier	2	4¾
Five-year-old.—LOU DILLON, ch. m. by Sidney Dillon	1	58¼
Stallion.—THE HARVESTER, br. h. by Walnut Hall	2	1
Mare.—LOU DILLON, ch. m. by Sidney Dillon	1	58¼

PACING.

	M.	S.
Stallion.—DAN PATCH, br. h. by Joe Patchen	1	55¼
Yearling.—FRANK PERRY, b. c. by Toddington	2	15
Two-year-old.—DIRECTLY, bl. c. by Direct	2	5¼
Three-year-old Colt.—IMPETUOUS PALMER, b. c. by Impetuous Devil	2	5¼
Three-year-old Filly.—MISS DE FOREST, b. f. by The De Forest	2	5¼
Four-year-old.—BRADEN DIRECT, b. c. by Baron Direct	2	2¾
Five-year-old.—DON PRONTO, bl. h. by The Director General	2	2¼
Gelding.—PRINCE ALERT, b. g. by Crown Prince	1	59½
Mare.—DARIEL, b. m. by Alcander	2	0¼

COURSING—The Waterloo Cup.

(INSTITUTED 1836.)

1863—Mr T T C Lister's w bk b Chloe.
1864—Mr Williams ns (Dr Richardson's) w bk d King Death.
1865—Col Goodlake ns (Mr Carruthers's) r or f b Meg.
1866—Mr Gorton ns (Mr Foulkes's) bk w d Brigadier.
1867—Mr Stocker ns (Mr Leigh's) w bd b Lobelia.
1868—Lord Lurgan's bk w d Master M'Grath.
1869—Lord Lurgan's bk w d Master M'Grath.
1870—Mr J Spinks's r b p Sea Cove.
1871—Lord Lurgan's bk w d Master M'Grath.
1872—Mr J Briggs's f b Bed of Stone.
1873—Mr R Jardine's r w b p Muriel.
1874—Mr C Morgan's r d Magnano.
1875—Mr W F Hutchinson's bk w b Honeymoon.
1876—Mr R M Douglas's bk d Donald.
1877—Mr R F Wilkins ns (Mr R Gittus's) f w b p Coomassie.
1878—Mr H F Stocken's ns (Mr T Lay's) f w b Coomassie.
1879—Mr H G Miller's bk w d p Misterton.
1880—Mr R B Carruthers ns (Lord Haddington's) r w d Honeywood.
1881—Mr H G Miller ns (Mr J S Postle's) w bd b Princess Dagmar.
1882—Capt Ellis's bk b Snowflight.
1883—Mr G J Alexander ns (Mr W Osborne's) r b Wild Mint.
1884—Mr C E Marfleet ns (Mr Mayer's) w bk d Mineral Water.
1885—Mr E Dent's bd w b p Bit of Fashion, and Mr J Hinks ns (Mr C Hibbert's) bd b p Miss Glendyne divided.
1886—Mr R B Carruthers ns (Mr C Hibbert's) bd b Miss Glendyne.
1887—Mr T D Hornby's r d p Herschel, and Mr R F Gladstone's bk d Greater Scot, divided.
1888—Mr L Pilkington's bk w d Burnaby.
1889—Colonel J T North's bd d p Fullerton, and Mr J Badger ns (Col North's) bd d p Troughend, divided.
1890—Colonel J T North's bd d Fullerton.
1891—Colonel J T North's bd d Fullerton.
1892—Colonel J T North's bd d Fullerton.
1893—Mr R L Cotterell ns (Mr J Coke's) w bd d Character.
1894—Count Stroganaff's r b Texture.
1895—Mr R B Carruthers ns (Mr L Pilkington's) f b Thoughtless Beauty.
1896—Mr G F Fawcett's r d Fabulous Fortune.
1897—Mr T P Hale ns (Mr T Holmes's) bd d Gallant.
1898—Mr J Trevor ns (Mr H Hardy's) f w b Wild Night.
1899—Mr J B Thompson ns (Mr E Roger's) bk d Black Fury.
1900—Mr J H Biddy ns (Messrs. Fawcett's) bk tk b Fearless Footsteps.
1901—Mr J H Bibby ns (Messrs. Fawcett's) bk tk b Fearless Footsteps.
1902—Mr G F Fawcett's bd w d Farndon Ferry.
1903—Mr J H Bibby ns (Messrs Fawcett's) bd d Father Flint.
1904—Mr G Darlinson ns (Mr E Herbert's) r d p Homfray.
1905—Mr W H Pawson's bd d Pistol II.
1906—Mr H Hardy's f d Hoprend.
1907—Sir R W B Jardine's f d p Long Span.
1908—Mr E Hulton's r b Hallow Eve.
1909—Messrs J E & S M Dennis's r d Dendraspis.
1910—Mr S Hill-Wood's bd d Heavy Weapon.
1911—Sir R. W. B. Jardine's r d p Jabberwock.
1912—Mr J W Fullerton ns (Mr E L Townshend's) bk d p Tide Time.

SUFFERERS FROM

SKIN & BLOOD DISEASES

such as **Eczema, Scrofula, Scurvy, Bad Legs, Abscesses, Ulcers, Glandular Swellings, Boils, Pimples, Sores, Eruptions, Piles, Blood Poison, Rheumatism, Gout, &c.,** should at once realise that outward applications, such as lotions, ointments, so-called balms, &c., though they may give relief for the time being, DO NOT CURE. The trouble lies deeper. These complaints are the result of clogging impurities in the blood—and so

CAN BE CURED

ONLY BY PURIFYING THE BLOOD.

For cleansing the blood of all impurities, from whatever cause arising, there is no other medicine just as good as Clarke's Blood Mixture—that's why in thousands of cases of skin and blood diseases it has effected truly remarkable cures where all other treatments have failed.

"Clarke's Blood Mixture is entirely free from any poison or metallic impregnation, does not contain any injurious ingredient, and is a good, safe, and useful medicine."—HEALTH.

Clarke's Blood Mixture

HAS CURED THOUSANDS.

WILL CURE YOU.

Sold by all Chemists at 2/9 per bottle.
Refuse substitutes.

HARRY HUTCHINS, JACK DONALDSON,

The Champion Sprinters—the old and the new.

THE BATTLES OF THE BLUES.

INTER-VARSITY RESULTS, 1911-12.

Total—Oxford, 9 wins; Cambridge, 16 wins; 2 ties.

Event.	Winner.	Result.
OCTOBER TERM, 1911.		
Cross-Country	Oxford	16 points 39
Rugby Football	Oxford	19 points nil
Steeplechasing	Cambridge	Only one placed
Ice Hockey	Cambridge	2 goals 0
LENT TERM, 1912.		
Association Football	Cambridge	3 goals 1
Hockey	Oxford	3 goals 1
Boxing and Fencing	Cambridge	5 events 4
Lacrosse	Oxford	9 goals 4
Billiards	Cambridge	2 games 1
Athletic Sports	Tie	5 events all
Chess	Oxford	4 games 3
Boat Race	Oxford	6 lengths
Golf	Tie	4 matches all
Racquets (Doubles)	Cambridge	4 games 1
Racquets (Singles)	Cambridge	3 games 1
"Grind"	Cambridge	On points
SUMMER TERM, 1912.		
Sailing	Cambridge	2 matches 1
O.T.C. Competition	Cambridge	5 events 1
Lawn Tennis (Doubles)	Cambridge	6 matches 3
Lawn Tennis (Singles)	Cambridge	8 matches 1
Swimming	Cambridge	2 events 1
Water Polo	Cambridge	5 goals 2
Polo	Oxford	6 goals 5
Cricket	Cambridge	3 wickets
Shooting (Bisley)	Cambridge	3 events 1
Tennis (Doubles)	Oxford	3 setts 2
Tennis (Singles)	Oxford	3 setts 0

OXFORD AND CAMBRIDGE RECORDS.

Total—Oxford, 467 wins; Cambridge, 639 wins.; draws, 42.

Events	Oxford Wins.	C'bridge Wins.	Draws.
Athletics	22	24	3
Aquatics	37	29	1
Billiards	29	18	–
Boxing and Fencing	8	5	3
Chess	15	22	3
Cricket	33	37	8
Motor Cycling	1	1	–
Cycling	12	15	–
Football (Association)	18	19	2
Football (Rugby)	18	12	9
Golf	16	16	2
Gymnastics	0	2	–
Hockey	10	10	3
Hare and Hounds	14	18	–
Lacrosse	3	7	–
Polo	15	17	–
Racquets (Doubles)	27	28	–
Racquets (Singles)	28	26	–
Sailing	0	1	–
Swimming (Aggregate)	4	17	2
Shooting (Aggregate)	73	188	–
Water Polo	8	8	6
Tennis (Doubles)	19	34	–
Tennis (Singles)	19	34	–
Lawn Tennis (Doubles)	9	22	–
Lawn Tennis (Singles)	29	26	–

THE JOY OF KEEPING "FIT."

The man actively engaged in sport or athletic exercise knows the joy of feeling "fit." He lives the wholesome life, avoids excesses and treats his body as a temple, is careful to keep his whole system in proper working order. When "out of sorts," he takes a safe reliable remedy. He has little use for ordinary medicines, but if he is wise he keeps by him always

HOLLOWAY'S PILLS.

He knows these famous Pills purify the blood, clear the brain, strengthen and invigorate the system and make the body alert—"fit" and capable of endurance.

If perchance accident comes his way he resorts to

HOLLOWAY'S OINTMENT,

so famous among athletes all the world over. It is quite the best, speediest and most reliable remedy for strained ligaments, joints and muscles, abrasions, sprains, bruises, burns, cuts, etc.

The healing properties of Holloway's Ointment are wonderful and its virtures earn for it a permanent place in the athletes' outfit.

SWIMMING.

THE CHAMPIONSHIPS OF 1912.

100 Yards.—At Manchester, July 29.—P. McGillivray, Illinois U.S.A., 1; J. G. Hatfield, Middlesbrough, 2; L. Beleznay, Budapest, 3. Won by four yards. Time 57⅗sec.

220 Yards.—At Walsall, September 5.—J. G. Hatfield, Middlesbrough, 1; J. H. Derbyshire, Amateur S.C., London, 2; W. Kell, Leicester, 3. Won by a yard. Time, 2min. 30½sec.

*440 Yards (Salt Water).—At South Shields, August 28.—J. G. Hatfield, Middlesbrough, 1; F. J. Carr, Northumberland, 2; E. Innes, Northumberland, 3. Won by forty yards. Time, 4min. 54⅘sec.

500 Yards.—At Weston-super-Mare, August 6.—J. G. Hatfield, Middlesbrough, 1; P. Radmilovic, Weston-super-Mare, 2; W. J. Kimber, Cardiff, 3. Won by twenty yards. Time, 6min. 18⅘sec.

Half-Mile.—At Maldon, August 31.—J .G. Hatfield, Middlesbrough, 1; W. H. Melhuish, Wooldon, 2; F. P. Giles, City of London Police, 3. Won by fifty yards. Time, 12min. 21½sec.

Mile.—At Exeter, August 3.—J. G. Hatfield, Middlesbrough, 1; H. Taylor, Hyde Seal, 2; F. P. Giles, City of London Police, 3; Won by forty yards. Time, 25min. 2⅘sec.

*Long Distance.—Kew to Putney (5 miles 60 yards), August 17. H. Taylor, Hyde Seal, 1; W. H Melhuish, Wooldon, 2; T. S. Battersby, Amateur S.C., London, 3. Won by fifty yards. Time, 1hr. 4min. 7⅖sec.

200 Yards (Breast Stroke).—At Sheffield, September 23.—P. Courtman, Old Trafford, 1; F. Courbet, Brussels, 2; A. Dawson, Attercliffe, 3. Won by six yards. Time, 2min. 47⅘sec.

150 Yards. (Back Stroke).—At Gloucester, August 1.—G. H. Webster, Sowerby Bridge S.C., 1; A. R. Sporne, Zephyr S.C., 2.; J. Slane, West Ham S.C., London, 3. Time, 2min. 0⅘sec.

100 Yards (Ladies).—At Lambeth, London, September 27. Miss J. Fletcher, Leicester Ladies, 1; Miss D. Curwen, Westminster Ladies, Liverpool, 2; Miss V. Neave, Enfield Ladies, 3. Won by a yard. Time. 1min. 15½sec.

220 Yards (Ladies).—At Liverpool, October 24—Miss D. Curwen, Westminster Ladies, Liv rpool, 1; Miss V. Neave, Enfield Ladies, London, 2; M ss J. Spiers, Liverpool Ladies, 3. Won by 7 yards. Time 3min. 8⅘sec.

Club Team.—At Manchester, October 19.—Hyde Seal beat Amateur, London, by ten yards. Time. (1,200 yards) 14min. 40sec.

Plunging.—At Dartford, June 26.—W. H. M. Smith, Woodside S.C., 69ft. 1¾in., 1; H. Ouin, Woodside S.C., 65ft. 9½in., 2; A. H. Chiles, Sutton Dolphin, S.C., 63ft. 7in., 3.

Schools Team.—At Leicester, September 30.—Abbott Street School, Manchester, 1, Morley Church School, 2; Montieth Road, London, 3. Won by twenty-five yards. Time (198 yards) 3min. 7sec.

Diving.—At Holborn, London, September 25.—H. E. Pott, Otter S.C., 1; G. W. Geidzik, Chicago A.C., 2; Hj. Johannson, Amateur S.C., 3.

* In tidal water.

WINNERS OF ENGLISH CHAMPIONSHIPS.

100 YARDS. (Standard, 1min. 8sec.)

		M.	S.
1878	J. S. Moore	1	16¾
1879	J. S. Moore	1	13¼
1880	W. R. Itter	1	16¾
1881	G. Bettinson	1	16
1882	C. Depau	1	12¼
1883	W. Blew Jones	1	11
1884	J. L. Mayger	1	11⅕
1885	J. L. Mayger	1	12
1886	J. Nuttall	1	9¼
1887	J. Nuttall	1	7⅘
1888	J. Nuttall	1	6¼
1889	C. J. Lenton	1	7⅘
1890	W. Evans	1	8¾
1891	W. Evans	1	8⅖
1892	J. H. Tyers	1	5⅘
1893	J. H. Tyres	1	7⅗
1894	J. H. Tyres	1	5
1895	J. H. Tyres	1	4
1896	J. H. Tyres	1	1⅖
1897	J. H. Tyres	1	3⅗
1898	J. H. Derbyshire	1	0⅘
1899	J. H. Derbyshire	1	0⅖
1900	J. H. Derbyshire	1	1
1901	J. H. Derbyshire	1	1⅖
1902	F. C. V. Lane	1	0
1903	J. H. Derbyshire	1	1⅗
1904	J. H. Derbyshire	1	0⅘
1905	Z. de Halmay	0	59
1906	C. M. Daniels	0	58⅘
1907	C. M. Daniels	0	55⅖
1908	H. Meyboom	1	0⅗
1909	P. Radmilovic	1	1
1910	F. E. Beaurepaire	0	59⅘
1911	H. H. Hardwick	0	58⅗
1912	P. McGillivray	0	57⅗

220 YARDS. (Standard, 2min. 55sec.)

1880	E. C. Daniels	3	9¾
1881	E. C. Daniels	3	14½
1882	E. C. Daniels	3	13¼
1883	T. Cairns	2	59¼
1884	T. Cairns	3	2¼
1885	T. Cairns	3	8¼
1886	J. Nuttall	3	4⅘
1887	J. Nuttall	2	59⅘
1888	J. Nuttall	3	15⅗
1889	T. Jones	2	57¾
1890	W. Evans	2	51⅓
1891	W. Evans	2	52
1892	J. H. Tyres	2	46⅖
1893	J. H. Tyres	2	54⅘
1894	J. H. Tyres	2	49
1895	J. H. Tyres	2	41
1896	J. H. Tyres	2	50⅓
1897	J. H. Tyres	2	38⅘
1898	J. H. Derbyshire	2	42⅖
1899	F. C. V. Lane	2	38⅓
1900	†J.H.Derbyshire / †F. C. V. Lane	2	34⅘
1901	J. H. Derbyshire	2	42
1902	F. C. V. Lane	2	38⅗
1903	J. H. Derbyshire	2	46
1904	C. E. Forsyth	2	37⅘
1905	B. B. Kieran	2	37⅓
1906	‡C. Healey	2	37⅖
1907	Z. de Halmay	2	34
1908	F. B. Beaurepaire	2	37
1909	T. S. Battersby	2	32⅘
1910	F. E. Beaurepaire	2	30
1911	H. H. Hardwick	2	33⅗
1912	J. G. Hatfield	2	30⅓

† Dead heat. ‡ Swam over.

440 YARDS. (Salt Water.)

(Standard, within 45secs. of the winner.)

1884	T. Cairns	6	33
1885	H. C. Schlotel	6	48⅓
1886	H. C. Schlotel	6	21¼
1887	H. C. Schlotel	6	31⅖
1888	J. Nuttall	6	16¾
1889	W. Henry	6	4
1890	W. Evans	6	19⅓
1891	W. Evans	7	15
1892	W. Evans	7	3
1893	J. H. Tyres	6	33⅓
1894	J. H. Tyres	7	7⅖
1895	J. H. Tyres	6	8⅘
1896	J. H. Tyres	6	18⅖
1897	Percy Cavill	4	50
1898	J. A. Jarvis	6	32
1899	F. C. V. Lane	6	30⅘
1900	J. A. Jarvis	12	55
1901	D. Billington	8	23⅓
1902	R. Cavill	5	4⅘
1903	D. Billington	6	34⅗
1904	D. Billington	6	19
1905	B. B. Kieran	5	22⅓
1906	H. Taylor	5	42⅗
1907	H. Taylor	4	43
1908	F. E. Beaurepaire	4	59⅖
1909	‡T. S. Battersby	6	6
1910	F. E. Beaurepaire	5	38⅗
1911	H. H. Hardwick	5	40⅖
1912	J. G. Hatfield	4	54⅘

‡ Swam over.

500 YARDS. (Standard, 7min.)

		M.	S.			M.	S.
1878	J. P. Taylor	8	7½	1896	J. H. Tyres	6	55⅗
1879	E. C. Danels	7	44½	1897	J. H. Derbyshire	7	2⅛
1880	E. C. Danels	7	51½	1898	J. A. Jarvis	6	47⅗
1881	E. C. Danels	7	49½	1899	J. A. Jarvis	6	51
1882	E. C. Danels	7	44	1900	J. A. Jarvis	6	49⅛
1883	E. C. Danels	7	48½	1901	J. A. Jarvis	6	35
1884	T. Cairns	7	32½	1902	D. Billington	6	25⅖
1885	T. Cairns	7	51½	1903	D. Billington	6	53⅛
1886	J. Nuttall	7	19½	1904	C. E. Forsyth	6	33⅛
1887	J. Nuttall	7	26⅘	1905	B. B. Kieran	6	7⅛
1888	J. Nuttall	7	25⅛	1906	H. Taylor	6	24⅗
1889	J. F. Standring	7	35⅛	1907	H. Taylor	6	22
1890	W. Evans	7	23⅘	1908	H. Taylor	6	14
1891	W. Evans	7	14	1909	T. S. Battersby	6	26⅛
1892	W. Evans	7	24	1910	F. E. Beaurepaire	6	21
1893	J. H. Tyres	7	17	1911	H. Taylor	6	22
1894	J. H. Tyers	6	45	1912	J. G. Hatfield	6	18⅘
1895	J. H. Tyres	6	47⅖				

880 YARDS. (Standard, 14min.)

1881	D. Ainsworth	14	31½	1897	J. H. Derbyshire	13	38⅘
1882	D. Ainsworth	15	16¾	1898	J. A. Jarvis	12	52
1883	D. Ainsworth	14	23½	1899	J. A. Jarvis	12	45⅗
1884	G. Bell	14	35½	1900	J. A. Jarvis	12	35
1885*	H. C. Schlotel	13	4½	1901	J. A. Jarvis	12	42⅖
1886	H. C. Schlotel	14	17½	1902	R. Cavill	12	50⅖
1887	J. Nuttall	14	44	1903	D. Billington	13	10⅗
1888	H. Bowden	14	25⅖	1904	C. E. Forsyth	12	23
1889	J. F. Standring	14	56⅘	1905	B. B. Kieran	11	28
1890	W. Evans	14	38	1906	H. Taylor	11	25⅖
1891	S. W. Greasley	13	42⅖	1907	H. Taylor	12	16⅛
1892	S. W. Greasley	14	0⅘	1908	F. E. Beaurepaire	12	44
1893	J. H. Tyres	13	41	1909	T. S. Battersby	11	47⅛
1894	J. H. Tyres	13	42⅖	1910	F. E. Beaurepaire	11	39⅘
1895	J. H. Tyres	13	56	1911	H. Taylor	12	5⅗
1896	J. H. Tyres	14	2⅛	1912	J. G. Hatfield	12	21⅛

* Course short.

ONE MILE. (Standard, 30min.)

1869	T. Morris	27	18	1891	S. W. Greasley	30	33⅗
1870	H. Parker	26	6⅖	1892	S. W. Greasley	28	18⅖
1871	H. Parker	24	35	1893	J. H. Tyers	27	21⅖
1872	H. Parker	29	3	1894	J. H. Tyers	27	51⅖
1873	D. Ainsworth	30	58⅗	1895	J. H. Tyers	27	38⅘
1874	H. Davenport	31	0	1896	J. H. Tyers	26	46½
1875	H. Davenport	31	30	1897	J. A. Jarvis	32	28⅗
1876	H. Davenport	33	8	1898	J. A. Jarvis	26	37⅛
1877	H. Davenport	29	25½	1899	J. A. Jarvis	25	13⅖
1878	H. Davenport	31	15¼	1900	J. A. Jarvis	23	26
1879	H. Davenport	34	9	1901	J. A. Jarvis	25	13⅘
1880	J. P. Taylor	30	38	1902	J. A. Jarvis	25	35
1881	J. P. Taylor	35	20	1903	D. Billington	24	56⅖
1882	J. P. Taylor	32	38	1904	D. Billington	27	18
1883	E. C. Danels	31	40⅗	1905	D. Billington	24	42⅗
1884	G. Bell	31	42¾	1906	H. Taylor	27	9
1885	S. Sargeant	32	11½	1907	H. Taylor	25	4⅗
1886	H. C. Schlotel	31	32¾	1908	F. E. Beaurepaire	25	15⅖
1887	J. Nuttall	30	38	1909	T. S. Battersby	24	1⅖
1888	J. F. Standring	34	1½	1910	F. E. Beaurepaire	24	39⅖
1889	H. Bowden	31	0⅘	1911*	H. Taylor	23	35½
1890	S. W. Greasley	29	32⅖	1912	J. G. Hatfield	25	2⅛

* Course short.

LONG DISTANCE.

(Standard within 10 minutes of winner.)

		H.	M.	S.
1877	H. Davenport	1	15	27
1878	H. Davenport	1	16	10
1879	H. Davenport	1	22	27
1880	W. R. Itter	1	17	0
1881	W R Richardson	1	21	30
1882	F W Huntingdon	1	21	0
1883	W. R. Itter	1	15	20
1884	G Bell	1	19	1
1885	G. Bell	1	24	42
1886	A. E. France	1	20	50
1887	A. E. France	1	18	10
1888	A. E. France	1	17	7
1889	H. Bowden	1	25	50
1890	W. Henry	1	15	15
1891	A. Ibbott	1	12	27
1892	M. Drake	1	18	40
1893	J. H. Tyres	1	17	14⅘
1894	J. H. Tyers	1	47	6⅗
1895	Declared void. No competitor finished.			
1893†	W. Green	2	33	15
1897‡	Percy Cavill	1	6	35
1898	J. A. Jarvis	1	7	58
1899	J. A. Jarvis	1	9	45
1900	J. A. Jarvis	1	4	17
1901	J. A. Jarvis	1	9	0⅘
1902	J. A. Jarvis	1	13	27
1903	J. A. Jarvis	1	3	48⅓
1904	J. A. Jarvis	1	7	32⅓
1905	D. Billington	1	8	55
1906	J. A. Jarvis	1	3	40
1907	P. Radmilovic	1	9	15⅓
1908	F.W.Springfield	1	10	57
1909	H. Taylor	1	5	34
1910	T. S. Battersby	1	3	12
1911	M.E.Champion	1	6	11⅖
1912	H. Taylor	1	4	7⅖

† Rough weather.
‡ Tidal water..

CLUB TEAM.

		M.	S.
1909	Wigan (1265yds)	15	6
1910	Wigan (1246yds)	15	44
1911	Hyde S.(1200yds)	14	46⅖
1912	Hyde S.(1200yds)	14	40

200 YARDS BREAST STROKE. (Standard, 3min. 10secs.)

1903	W. W. Robinson	2	49⅗	
1904	W. W. Robinson	2	52⅓	
1905	W. W. Robinson	2	49⅓	
1906	F. H. Naylor	2	58⅖	
1907	P. Courtman	2	55⅖	
1908	P. Courtman	2	47⅓	
1909	P. Courtman	2	46⅓	
1910	H. Julin	2	53	
1911	E. Toldi	2	42	
1912	P. Courtman	2	47⅘	

150 YARDS BACK STROKE. (Standard, 2min. 25secs.)

1903	W. Call	2	6⅗
1904	W. Call	2	1⅖
1905	W. Call	2	1⅗
1906	F. A. Unwin	2	4
1907	F. A. Unwin	1	59⅓
1908	F. A. Unwin	2	1
1909	F. A. Unwin	2	2⅓
1910	M. Weckesser	1	57⅓
1911	M. Weckesser	1	58⅖
1912	G. H. Webster	2	0⅘

PLUNGING. (Standard, 60ft.)

		FT.	IN.
1883	T. H. Clarke	63	2
1884	H. Davenport	64	8
1885	H. Davenport	64	11
1886	H. Davenport	67	11
1887	G. A. Blake	73	10½
1888	G. A. Blake	71	3
1889	G. A. Blake	73	5
1890	G. A. Blake	69	3
1891	G. A. Blake	67	3
1892	H. A. Wilson	59	6
1893*	S. T. Dadd	64	3
1894	J. McHugh	64	4
1895	W. Taylor	65	3
1896	W. Allason	73	4
1897	W. Allason	68	11
1898	W. Taylor	78	9
1899	W. Taylor	73	9
1900	W. Taylor	75	11
1901	W. Taylor	78	0
1902	W. Allason	73	10
1903	W. Taylor	74	0
1904	J. A. Jarvis	75	4
1905	W. Taylor	75	7
1906	W. Taylor	82	7
1907	W. Allason	75	10½
1908	W. Allason	78	7
1909	W. Allason	74	2½
1910	H. W. Allason	79	0
1911	H. W. Allason	81	5
1912	W. H. M. Smith	69	1½

* A time limit of 60sec. came into force this year. Previously the distance plunged was taken, irrespective of time occupied.

DIVING.

1907 H. Smyrk	1909 H. E. Pott	1911 H. E. Pott
1908 H. Smyrk	1910 H. E. Pott	1912 H. E. Pott

100 YARDS LADIES. (Standard, 1min. 30sec.)

		M.	S.			M.	S.
1901	Miss Hilda Thorpe	1	30⅖	1907	Miss J. Fletcher	1	18
1902	Miss Maggie Scott	1	25⅕	1908	Miss J. Fletcher	1	18
1903	Miss Hilda Thorpe	1	27⅗	1909	Miss J. Fletcher	1	14
1904	Miss H. Mackay	1	25⅕	1910	Miss I. Steer	1	13⅘
1905	Miss M. Scott	1	25⅕	1911	Miss J. Fletcher	1	15⅗
1906	Miss J. Fletcher	1	24	1912	Miss J. Fletcher	1	15⅕

HENRY BENJAMIN CHALLENGE TROPHY.

(Awarded to clubs gaining most points in A.S.A. Championship).

	PTS.		PTS.
1910 Wigan	29	1912 *Hyde Seal / *Middlesbrough	23
1911 Hyde Seal	33		

Held Jointly.

220 YARDS LADIES. (Standard, 3min. 50sec.)

1912 Miss D. Curwen, 3min. 8⅘sec.

SCHOOLBOY TEAM CHAMPIONSHIP.

1896 Seamen's Orphanage, Liverpool.
1897 Arnot Street School, Liverpool.
1898 Arnot Street School, Liverpool.
1899 Ardwick Green School, Manchester.
1900 Abbott Street Board School, Manchester.
1901 Abbott Street Board School, Manchester.
1902 Seamen's Orphanage, Liverpool.
1903 Abbott Street Board School, Manchester.
1904 Abbott Street Board School, Manchester.
1905 Seamen's Orphanage, Liverpool.
1906 Abbott Street Board School, Manchester.
1907 Seamen's Orphanage, Liverpool.
1908 Beverley Road Council School, Hull.
1909 Abbott Street School, Manchester.
1910 Abbott Street School, Manchester.
1911 Abbott Street School, Manchester.
1912 Abbott Street School, Manchester.

KING EDWARD VII. CUP.

(Presented to the Royal Life Saving Society).

1903 *English Amateur Swimming Association.
1904 H. Johannson, Stockholm.
1905 W. W. Robinson, Liverpool S.C.
1906 F. J. Matthews, Liverpool S.C.
1907 Oscar Schiele, Deutscher S.V.
1908 { Oscar Schiele, Deutscher S.V.
{ S. Blatherwick, Sheffield Attercliffe S.C.
1909 Oscar Schiele, Magdeburg S.C.
1910 No contest owing to death of King Edward
1911 E. G. Finlay, Perth, Western Australia.
1912 W. Morris, Amateur S.C.

* This was a competition between teams representing various countries.

OLYMPIC GAMES.

At Shepherds Bush, London, July 13 to 25, 1908.

100 Metres (109.3 yards).—C. M. Daniels, New York A.C., 1min. 5⅗sec.
400 Metres (437.4 yards).—H. Taylor, (Great Britain and Ireland), 5min. 36⅘sec.
1,500 Metres (1,640 yards).-H. Taylor (Great Britain and Ireland), 22min. 48⅖sec.
100 Metres (back-stroke).—A. Bierberstein (Germany), 1min. 24⅗sec.
200 Metres (breast stroke).-F. Holman (Great Britain and Ireland), 3min. 9⅕sec.
Team Race (200 metres—218.7 yards) each man, Great Britain and Ireland (H. Taylor, W. Foster, P. Radmilovic, J. H. Derbyshire), 10min. 53⅖sec.
Water Polo.—Great Britain and Ireland beat Belgium, final tie, 9 goals to 2.
Fancy Diving.—A. Turner, Germany, 85.5 points.
High Diving.—Hj. Johannson, Sweden, 83.70 points.

At Djurgardsbrunnsviken, Stockholm, Sweden, July 6 to July 15, 1912.

100 Metres (Free Style).—D. P. Kahanamoku, U.S.A., 63⅖sec.
100 Metres (Back Stroke).—H. Hebner, U.S.A., 1min. 21⅕sec.
200 Metres (Breast Stroke).—W. Bathe, Germany, 3min. 1⅘sec.
400 Metres (Free Style).—G. R. Hodgson, Canada, 5min. 24⅖sec.
400 Metres (Breast Stroke).—W. Bathe, Germany, 6min. 29⅗sec.
1,500 Metres (Free Style).—G. R. Hodgson, Canada, 22min.
High Diving.—W. E. Adlerz, Sweden.
High Diving (Plain and Variety).—W. E. Adlerz, Sweden.
Springboard Diving.—P. Gunther, Germany.
800 Metres (Team).—Australasia, 10min. 11⅕sec.
Water Polo, United Kingdom.
100 Metres (Ladies).—Fanny Durack, Australasia, 1min. 22⅕sec.
High Diving (Ladies).—Greta Johanson, Sweden.
400 Metres, Team (Ladies).—United Kingdom. 5min. 52⅘sec.

NORTHERN COUNTIES.

150 Yards.—1min. 47⅖sec., J. H. Tyers, Manchester Osborne, at Scarborough, September 4, 1894 ; 1min. 42⅖sec., J. H. Tyers, Manchester Osborne, at Southport, August 5, 1895 ; 1min. 45sec J. H. Derbyshire, Manchester Osborne, at Hyde, September 29, 1896 ; 1min. 39sec., J. H. Tyers, at Warrington, June 1, 1897 ; 1min. 44sec., J. H. Derbyshire, at Ashton-under-Lyne, Sept. 27, 1898 ; 1min. 38⅘sec., J. H. Derbyshire, at Burslem, June 8, 1899 ; 1min. 40sec., J. H. Derbyshire, at Burslem, June 14, 1900 ; 1min. 37⅗sec. (23 yards bath), J. H. Derbyshire, at Tyldesley, June 17, 1901 ; 1min. 39⅗sec., J. H. Derbyshire, at Liverpool, June 19, 1902 ; 1min. 42⅖sec., J. H. Derbyshire, at Burnley, July 6, 1903 ; 1min. 38⅕sec., C. E. Forsyth, Hyde Seal, at Burnley, June 13, 1904 ; 1min. 38sec., J. H. Derbyshire, Manchester Osborne, at Macclesfield, September 20, 1905 ; 1min. 45⅗sec., J. H. Derbyshire, Manchester Osborne, at Blackburn July 30, 1906 ; 1min. 38⅘sec., J. H. Derbyshire, Manchester Osborne, at Liverpool, August 29, 1907 ; 1min. 41⅖sec., J. H. Derbyshire, Manchester Osborne, at Ashton-under-Lyne, September 29, 1908 ; 1min. 37⅖sec., J. H. Derbyshire, Old Trafford S.C., at Manchester, October 13, 1909 ; 1min. 44⅕sec., C. W. Edwards, Everton S.C., at Hyde, October 18, 1910 ; 1min. 45sec., J. C. Ravenscroft, Salford, at Liverpool, September 25, 1911. 1min. 43⅕sec., H. Taylor, Hyde Seal, at Hyde, October 22, 1912.

440 Yards.—5min. 32⅕sec., D. Billington, Bacup S.C., at Bacup, June 20, 1903; 5min. 34⅕sec., C. E. Forsyth, Hyde Seal, at Liverpool, June 2, 1904; 5min. 33⅗sec., C. E. Forsyth, at Burslem, July 13, 1905; 5min. 35sec., H. Taylor, Chadderton, at Salford, October 8, 1906; 5min. 34⅗sec., H. Taylor, Chadderton, at Ashton-under-Lyne, September 24, 1907; 5min. 37⅕sec., T. S. Battersby, Southport, at Chadderton, October 13, 1908; 5min. 30⅕sec., T. S. Battersby, at Crompton, September 25, 1909; 5min. 47⅖sec., W. Foster, Bacup, at Bacup, August 20, 1910; 5min. 36⅖sec., T. S. Battersby, Southport, at Seacombe, October 4, 1911; 5min. 42⅖sec., H. Taylor, Hyde Seal, at Victoria Baths, Manchester, June 10, 1912.

1,000 Yards (salt water).—15min. 2sec., J. H. Tyers, Manchester. Osborne, Southport, Marine Lake, August 18, 1894; 17min. 26sec., J. H. Tyers, Manchester Osborne, Sunderland, August 10, 1895; 16min. 1sec., J. H. Tyers, Manchester Osborne, Morecambe, August 1, 1896; 15min. 52sec., J. H. Derbyshire, Manchester Osborne, Durham, July 21, 1897; 15min. 28⅘sec., P. H. Lister, Manchester Osborne, Rochdale, June 25, 1898; 15min. 10⅗sec., T. Wildgoose, Hyde Seal, Southport, August 12, 1899; 16min. 9sec. (in sea), D. Billington, Bacup, Blackpool August 18, 1900; 15min. 46⅘sec., D. Billington, Bacup, Blackpool, August 31, 1901; 14min. 56sec., D. Billington, Bacup, Blackpool, August 23, 1902; 14min. 25⅘sec., D. Billington, Bacup, Liverpool, August 15, 1903; 15min. 13⅘sec., D. Billington, Bacup, Blackpool, August 20, 1904; 13min. 34⅘sec., D. Billington, Bacup, Liverpool, July 22, 1905; 17min. 18sec., H. Taylor, Chadderton, Morecambe, August 25, 1906; 15min. 18sec., H. Taylor, Chadderton, Blackpool, August 17, 1907; 13min. 58⅘sec., H. Taylor, Chadderton, Rudyard Lake, June 27, 1908; 15min. 2⅘sec., T. S. Battersby, Blackpool, July 24, 1909; 13min. 22⅕sec., T. S. Battersby, Wigan, Southport, August 13, 1910; 15min. 4⅗sec., H. Taylor, Hyde Seal, Ashton-under-Lyne, July 8, 1911; 14min. 42⅗sec., H. Taylor, Hyde Seal, at Bury, August 24, 1912.

100 Yards Junior.—1912, G. Humphreys, Harpurhey, 1min. 9⅗sec.

Flying Squadron.—Final tie, 1894-5, Manchester Osborne; 1896, Manchester Osborne beat Newton Heath; 1897, Manchester Osborne beat Newton Heath; 1898, Manchester Osborne swam over in the absence of Newton Heath; 1899, Manchester Osborne beat Stockport; 1900, Manchester Osborne beat Hyde Seal; 1901, Tyldesley beat Manchester Osborne; 1902, Manchester Osborne beat Salford; 1903, Tyldesley beat Hyde Seal; 1904, Hyde Seal beat Tyldesley; 1905, Wigan beat Hyde Seal; 1906, Hyde Seal beat Wigan; 1907, Salford beat Wigan; 1908, Salford beat Wigan; 1909, Wigan beat Blackburn; 1910, Wigan beat Southport; 1911, Hyde Seal beat Everton. 1912, Hyde Seal beat Everton.

100 Yards Ladies.—1908, Miss D. Curwen, Liverpool, 1min. 21⅖sec.; 1909, Miss A. Cranshaw, Bolton, 1min. 25sec.; 1910, Miss D. Curwen, Liverpool, 1min. 17⅕sec.; 1911, Miss D. Curwen, Liverpool, 1min. 18sec.; 1912, Miss D. Curwen, Liverpool, 1min. 14⅘sec.

Ladies' Squadron.—1908, Westminster Ladies (Liverpool) beat Stalybridge; 1909, Salford beat Burslem Ladies; 1910, Liverpool Ladies beat Stalybridge; 1911, Liverpool Ladies beat Manchester; 1912, Liverpool Ladies beat Old Trafford Ladies.

100 Yards Breast Stroke (Ladies).—1912, Miss A. Wilkinson, 1min. 28sec.

SOUTHERN COUNTIES.

100 Yards.—1895, 1min. 8⅖sec., F. C. Dudley, Otter Club; 1896, 1min. 8⅗sec., A. A. Green, Otter Club; 1897, 1min. 9⅖sec., A. A. Green, Otter; 1898, 1min. 5⅖sec., J. H. Hellings, Ravensbourne, London; 1899, 1min. 5sec., J. H. Hellings, Ravensbourne; 1900, 1min. 5⅓sec., J. H. Hellings, Ravensbourne; 1901, 1min. 6⅖sec., C. Ruberl, Amateur; 1902, 1min. 8⅘sec., G. Innocent, Zephyr; 1903, 1min. 7⅖sec., M. Dockrell, Otter; 1904, 1min. 7⅓sec., H. W. Faircloth, Holloway United; 1905, 1min. 8⅓sec., H. W. Faircloth, Holloway United; 1906, 1min. 7⅗sec., A. G. Harvey, Ravensbourne S.C.; 1907, 1min. 7⅓sec., H. W. Faircloth, Holloway United; 1908, 1min. 3⅘sec., T. B. Tartakover, Otter S.C.; 1909, 1min. 2⅘sec., T. B. Tartakover, Otter S.C.; 1910, 1min. 2⅓sec., T. B. Tartakover Otter, S.C.; 1911, 61⅖sec. J. H. Derbyshire, Amateur S.C.; 1912, 60⅘sec. L. J. Haskins Otter S.C.

100 Yards. (Ladies)—1901, Miss E. Styer, Brighton, 1min 41sec.; 1902, Miss B. L. Harris, Battersea, 1min. 37⅘sec., 1903, Miss Grace Loader, 1min. 32⅓sec.; 1904, Miss A. S. Allardyce, 1min. 27⅗sec., 1905, Miss A. S. Allardyce, Battersea Ladies, 1min. 31⅓sec.; 1906, Miss A. S. Allardyce, Battersea S.C., 1min. 29⅗sec.; 1907, Miss F Footman, Battersea S.C., 1min. 31⅘sec.; 1908, Miss E. O. Randall, Guernsey Amateur and Clapton Ladies, 1min. 30⅘sec.; 1909, Miss Vera Neave, Holloway United S.C., 1min. 27⅓sec.; 1910, Miss Vera Neave, Holloway United S.C., 1min. 23⅓sec.; 1911, Miss Vera Neave, Enfield Ladies S.C., 1min. 20⅖sec.; 1912, Miss Vera Neave, Enfield Ladies S.C., 1min. 20⅖sec.

100 Yards (Junior).—1905, H. K. Bretton, Priory S.C., 1min. 20⅗sec.; 1906, J. Symons, Worple Way School, 1min. 19⅘sec.; 1907, J Symons, Worple Way School, 1min. 14⅘sec. 1908, S. R. Emmett, Tee-to-Tum S.C., 1min. 12⅗sec.; 1909, P. Blythe, Holloway United, 1min. 15sec.; 1910, H. E. Annison, Croydon S.C., 1min. 8⅖sec.; 1911, H. E. Annison, Croydon S.C., 1min. 5⅓sec.; 1912, C. Garrott, Wandsworth S.C. 67⅓sec.

100 Yards (Junior Ladies).—1909, Miss M. Footman, 1min. 39sec.; 1910, Miss V. Morgan, Kingston Ladies S.C., 1min. 34sec.; 1911, Miss A. McHattie, Broomfield Park S.C., 1min. 41⅖sec.; 1912, Miss L. Willis, Holloway United S.C., 1min. 33⅘sec.

220 Yards.—1907, 2min. 52sec., H. W. Faircloth, Holloway United; 1908, 2min. 47⅓sec., T. B. Tartakover, Otter S.C.; 1909, 2min. 46⅘sec., A. Hunt, Sheerness S.C.; 1910, H. W. Faircloth, Holloway United S.C., 2min. 47sec.; 1911, J. H. Derbyshire, Amateur S.C., 2min. 39⅘sec.; 1912, J. H. Derbyshire, Amateur S.C., 2min. 34sec.

Quarter-mile.—1905, 6min., 23⅗sec., A. G. Harvey, Ravensbourne; 1906, 6min. 13sec., A. G. Harvey, Ravensbourne; 1907, 6min. 13⅖sec., H. W. Faircloth, Holloway United; 1908, 6min. 15⅖sec., T. B. Tartakover, Otter S.C.; 1909, 6min. 6⅖sec., A. Hunt, Sheerness S.C.; 1910, 6min. 7sec., F. P. Giles, City of London Police; 1911, 6min., F. P. Giles, City of London Police; 1912, J. H. Derbyshire, Amateur S.C., 5min. 43sec.

One Mile.—1904, 28min. 0⅖secs., A. A. Green, Seal; 1905, 30min. 2⅖sec., A. G. Harvey, Ravensbourne; 1906, 28min. 41⅖sec., A. G. Harvey, Ravensbourne; 1907, 28min. 55⅗sec., R. H. Hassall, Holloway United S.C.; 1908, 28min. 57sec., T. J. E. Lusty, Zephyr S.C.; 1909, 29min. 44⅓sec., T. J. E. Lusty

Zephyr S.C.; 1910, 27min. 46⅖sec., F. P. Giles, City of London Police; 1911, 27min. 26⅗sec., W. H. Melhuish, Wooldon S.C.; 1912, 27min. 8sec., W. H. Melhuish, Wooldon S.C.

Team Championship.—1906, Otter beat Holloway United (756 yards), 9min. 24sec.; 1907, Otter beat Holloway United (792 yards), 9min. 55⅖sec.; 1908, Otter beat Holloway United (720 yards), 8min. 43⅖sec.; 1909, Otter beat Amateur (660 yards), 8min. 1⅗sec.; 1910, Otter beat Holloway United (800 yards), 9min. 45⅖sec.; 1911, Otter beat Holloway United (800 yards), 9min. 33⅕sec. 1912, Otter beat Hornsey (720 yards), 9min. 30⅗sec.

Team (Ladies).—1909, Clapton Ladies (352 yards), 5min. 17⅗sec.; 1910, Holloway United (352 yards), 5min. 16⅖sec.; 1911, Clapton Ladies beat Brighton Ladies (320 yards), 4min. 41⅕sec. 1912, Holloway United beat City of London Ladies (266 yards), 3min. 39⅗sec.

Junior Diving, 1903 and 1904.—J. Lomath, Seal S.C.; 1905, F. J. Hill, St. Margaret's S.C.; 1906, E. C. P. Buckler, Lewisham S.C.; 1907, Cyril Summers, St. Andrew's Home S.C. 1908, R. A. Bolton, Raywood Street School, Battersea; 1909, C. E. T. Cooper, Marcians; 1910, H. Sandon, Amateur S.C.; 1911, C. E. T. Cooper, Marcams S.C.; 1912, D. Warner, Gloucester Road School, Peckham.

220 Yards (Ladies).—1910, Miss V. Neave, Holloway United, 3min. 22⅗sec.; 1911, Miss Vera Neave, Holloway United S.C., 3min. 31sec.; 1912, Miss Vera Neave, Holloway United S.C., 3min. 14⅖sec.

MIDLAND COUNTIES.

100 Yards.—1898, J. Scrimshire, 1min. 13sec.; 1899, F. Stapleton, Notts S.C., 1min. 11sec.; 1900, J. Snow, Leicester, 1min. 10⅖sec.; 1901, J. Snow, Leicester, 1min. 9⅘sec.; 1902, J. Snow, Leicester, 1min. 6⅘sec.; 1903, J. Snow, Leicester, 1min. 6⅗sec.; 1904, J. Snow, 1min. 6⅖sec.; 1905, J. Snow, Leicester, 1min. 5⅖sec.; 1906, W. Kell, Leicester, 1min. 7⅖sec. 1907, W. Kell, Leicester, 1min. 4⅗sec.; 1908, C. C. Stimson, Bedford, 1min. 3⅘sec.; 1909, C. C. Stimson, 1min. 1⅕sec.; 1910, W. Kell, 1min. 2⅘sec.; 1911, A. Tylesley, Leicester, 1min. 3⅗sec.; 1912, W. Kell, Leicester, 1min. 1⅖sec.

220 Yards.—1902, J. A. Jarvis, 2min. 45sec.; 1903, J. A. Jarvis, 2min. 46⅗sec.; 1904, S. G. Roberts, Leicester, 2min. 59sec.; 1905, W. Kell, 2min. 47sec.; 1906, W. Kell, Leicester, 2min. 43sec.; 1907, W. Kell, Leicester, 2min. 52⅖sec.; 1908, W. Kell, Leicester, 2min. 42⅗sec.; 1909, R. McNally, Leicester, 2min. 41⅘sec.; 1910, W. Kell, Leicester, 2min. 47⅖sec.; 1911, A. Tyldesley, Leicester, 2min. 41⅖sec.; 1912, W. Kell, Leicester, 2min. 42⅕sec.

Quarter-mile.—G. W. Pope, Birmingham, 1880; H. B. Warrington, Birmingham, 1881-4; F. J. May, Stoke-on-Trent, 1885-6; H. Mayger, Burton-on-Trent, 1887-8; S. W. Greasley, Leicester, 1889-91-92; and J. A. Jarvis, Leicester, 1893-4-5-6-7-8-9-1900. Time, 1899, 5min. 57sec.; 1900, 5min. 45⅕sec. (in Northwood Street Baths, Birmingham). This bath is 62ft. long; 1901, J. A. Jarvis, Leicester, 5min. 50sec.; 1902, J. A. Jarvis, Leicester, 5min. 46⅖sec.; 1903, J. A. Jarvis, Leicester, 6min. 4⅗sec.; 1904, J. A. Jarvis, Leicester, 6min. 1⅖sec.; 1905, J. A. Jarvis, Leicester, 5min. 46⅖sec.; 1906, L. Moist, Birmingham, 6min. 8⅖sec.; 1907, W. Kell, Leicester, 6min. 18⅕sec.; 1908, W. Kell, Leicester, 6min. 1⅖sec.; 1909, C. C. Stimson, Bedford, 6min. 38⅘sec.; 1910, W. Kell, Leicester, 6min. 30⅕sec.; 1911, W. Kell, Leicester, 6min. 3⅗sec.; 1912, W. Kell, Leicester, 6min. 14sec.

Half-mile (Bath).—T. Hallam, Notts, 1885; H. Mayger, Burton-on-Trent, 1886-7; W. Barclay, Stoke-on-Trent, 1888; H. Mayger, Burton-on-Trent, 1889; S. W. Greasley, Leicester, 1890-1-2; J. A. Jarvis, Leicester, 1893-4-5-6-7-8-9-1900-1901-2-3-4-5-6. Time, 1899, 12min. 36sec.; 1900, 12min. 37⅕sec.; 1901, 12min. 42sec.; 1902, 12min. 44sec.; 1903, 12min. 53sec.; 1904, 12min. 40sec.; 1905, 12min. 15⅖sec.; 1906, 12min. 52⅘sec.; 1907, L. Moist, Birmingham, 12min. 23sec.; 1908, W. Kell, Leicester, 12min. 57⅗sec.; R. McNally, Leicester, 13min. 42⅖sec.; 1910, W. Kell, Leicester, 12min. 48sec.; 1911, W. Kell, Leicester, 13min. 14sec.; 1912, W. Kell, Leicester, 13min. 37sec.

Team Championship.—Leicester, 1894; Bristol, 1895; Leicester 1896-7-8-9-1900-1-2-3-4-5-6-7-8-9-10-11-12.

117 Yards (Ladies).—1896-7-8-9, Miss T. Hall, Severn Street, Birmingham; 1900, Miss L. Street, Severn Street; 1901, Miss M. N. Clift, Birmingham Ladies; 1902, Miss L. Street, Severn Street; 1903, Miss E. M. Street, Severn Street; 1904, Miss M. Clift, Birmingham Ladies S.C., 1min. 45sec.; 1905, Miss M. N. Clift, Birmingham Ladies, 2min. 2⅘sec.; 1906, Miss J. Fletcher, Leicester Ladies, 1min. 39sec.; 1907, Miss J. Fletcher, Leicester Ladies. 1min. 33sec. After this date the championship was reduced to 100 yards. 1908, Miss J. Fletcher, Leicester, 1min. 22⅗sec.; 1909, Miss J. Fletcher, Leicester Ladies, 1min. 15⅖sec.; 1910, Miss J. Fletcher, Leicester Ladies, 1min. 18sec.; 1911, Miss J. Fletcher, Leicester Ladies, 1min. 15⅓sec. 1912, Miss J. Fletcher, Leicester Ladies, 1min. 17⅖sec.

100 Yards (Junior).—1905, H. Thomsett, jun., Leicester, 1min. 11 sec.; 1906, D. McDonald, Leicester, 1min. 17⅖sec.; 1907, D. McDonald, Leicester, 1min. 11sec.; 1908, C. Brown, Lowestoft, 1min, 19sec.; 1909, N. Bill, Aston, 1min. 13⅗sec.; 1910, J. W. Littlewood, Gainsborough, 1min. 12⅖sec.; 1911, N. Bill, Aston, 1min. 9⅓sec.; 1912, R. Sharp, Derby Boy Scouts, 1min. 25sec.

200 Yards Breast.—1911, J. E. Riley, Small Heath H., 3min. 10⅖sec.; 1912, L. Moist, Westminster Handsworth, 3min. 3⅖sec.

220 Yards (Ladies).—1912, Miss J. Fletcher, Leicester Ladies' S.C., 3min. 20⅖sec.

Schools Team (breast stroke).—1903-4, Ald. Newton's, Leicester; 1905, Wisemore School, Walsall; 1906, not decided; 1907-8, Trinity School, Derby; 1909, St. Ann's Well, Nottingham; 1910, Snewton Trust, Nottingham; 1911, Bath Street School, Nottingham; 1912, Snewton Church, Nottingham.

Life Saving.—1908-9, Leicester Shaftesbury; 1910, Derby Midland; 1911, Coventry S. and L.S.S.; 1912, Aston S.C.

WESTERN COUNTIES.

100 Yards.—1901, F. J. Bush, Bristol Dolphin; 1902, R. V. Webb, Cheltenham, 1min. 11⅖sec.; 1903, F. Fry, Cheltenham, 1min. 9⅓sec.; 1904, T. Davey, Weston-super-Mare, 1min. 9⅘sec.; 1905, W. Halliwell, Cheltenham, 1min. 9sec.; 1906, J. Wade, Swindon, 1min. 7⅖sec.; 1907, P. Radmilovic, Weston, 1min. 4⅖sec.; 1908, P. Radmilovic, Weston, 1min. 2⅓sec.; 1909, P. Radmilovic, Weston, 1min. 3⅘sec.; 1910, P. Radmilovic, Weston, 1min. 1sec.; 1911, P. Radmilovic, Weston, 1min. 9⅘sec.; 1912, F. P. Giles, London, 1min. 8sec.

440 Yards.—1902, W. Rowe, Teignmouth, ; 1903, S. W. Crisp, Bath Dolphin, 6min. 29sec. ; 1904, F. Holman, Dawlish S.C. ; 1905, S. W. Crisp, Bath United, 7min. 6⅘sec. ; 1906, F. Giles, Plymouth Amateur, 6min. 29⅕sec. ; 1907, P. Radmilovic, 5min. 46⅘sec. ; 1908, J. W. Wade, Lechlade, 6min. 49sec. , 1909, F. P. Giles, Plymouth, 7min. 3sec. ; 1910, F. P. Giles; Plymouth, 7min. 30sec. ; 1911, P. Radmilovic, Weston, 5min. 41⅖sec. ; 1912, F. P. Giles, London, 6min. 12⅖sec.

50 Yards (Ladies).—1904, Miss F. Davey, Weston-super-Mare Ladies' S.C., 47sec. ; 1905, Miss F. Davey, Weston-super-Mare, 46sec. ; 1906, Miss D. Gillham, Weston-super-Mare, 44sec. ; 1907, Miss D. Braine, Gloucester, 39sec. ; 1908, Miss D. Braine, Gloucester, 39sec. ; 1909, Miss D. Gillham, Weston-super-Mare, 39⅘sec. ; 1910, Miss M. Thould, Weston-super-Mare, 38sec. ; 1911, Miss D. Braine, Gloucester, no time taken ; 1912, Miss M. Thould Weston-super-Mare, 36⅕sec.

Team Championship.—1901, Weston-super-Mare ; 1902, Teignmouth ; 1903-4, Cheltenham ; 1905, Bath United ; 1906, Swindon ; 1907, Weston-super-Mare ; 1908, Bath ; 1909-10-11-12, Weston-super-Mare.

Graceful Diving.—1906, D. T. Sinnett, Swindon ; 1907, D. T. Sinnett, Swindon ; 1908, H. G. Hillier, Salisbury ; 1909, D. T. Sinnett, Swindon ; 1910, H. Hillier, Salisbury ; 1911, B. Serridge ; 1912, B. Tomkins, Swindon.

50 Yards (Boys).—1908, R. Palmer, Weston, 33sec. ; 1909, R. Bryan, 34⅖sec. ; 1910, R. Bryant, Bristol, 33sec. 1911, S. J. Collins, Weston, 30⅘sec. ; 1912, F. G. Crisp, Bath Dolphin, 33⅕sec.

Schools Team.—1903, Board School, Weston-super-Mare ; 1904-5-6, Central Council School, Weston-super-Mare ; 1907, British Schools, Weston-super-Mare ; 1908, Central Council School, Weston-super-Mare ; 1909, Brook Street School, Teignmouth ; 1910, Redcliffe School, Bristol ; 1911-12, West Lawn, Teignmouth.

NORTH-EASTERN COUNTIES.

YORKSHIRE.

100 Yards.—J. H. Wood, Leeds, 1min. 7sec.

100 Yards (breast).—Arthur Dawson, Sheffield, 1min. 17⅘sec.

100 Yards (back).—J. R. Taylor, Rotherham, 1min. 16⅕sec.

100 Yards (Ladies).—Miss M. A. Marshall, Bradford, 1min. 40⅗sec.

440 Yards.—S. Blatherwick, Sheffield, 6min. 2sec.

One Mile.—S. Blatherwick, Sheffield, 26min. 35sec.

Schools.—Morley Secondary School.

Plunging.—E. O. Eastwood, Hull, 66ft.

Yorkshire Polo Championship.—Sheffield Otter beat Croft House (6—1).

NORTHUMBERLAND AND DURHAM.

100 Yards.—J. G. Hatfield, Middlesbrough A.S.C., 60⅗sec.

440 Yards.—J. G. Hatfield, Middlesbrough A.S.C., 5min. 13sec.

Half-mile.—No contest.

100 Yards (Ladies).—Miss J. Curley, Westoe Ladies A.S.C., 1min. 29sec.

200 Yards Breast.—W. A. Grigor, Arthur Hills A.S.C., 3min. 7sec.

Schoolboy Team (90yds.).—Laygate Lane School, South Shields, 1min. 3⅖sec.

Graceful Diving.—J. W. Priestley, Northumberland A.S.C.

Life-saving Team.—East End A.S.C.

Squadron Team.—Middlesbrough A.S.C.

Water Polo.—Northumberland A.S.C. beat Middlesbrough A.S.C. (6—1).

RECORDS :—ENGLISH AMATEUR.

100 Yards.—55⅔sec., C. M. Daniels, New York A.C., September 7, 1907, Victoria Bath, Manchester.

100 Yards (Ladies).—1min. 11⅘sec., Miss Fanny Durack, Australia, July 29, 1912, Victoria Baths, Manchester.

150 Yards.—1min. 32⅔sec., C. M. Daniels, New York A.C., July 8, 1908, High Street Baths, Manchester.

150 Yards (back).—1min. 55⅓sec., F. A. Unwin, Sheffield Otter S.C., October 22, 1910, Sheffield.

200 Yards (breast).—2min. 41⅔sec., W. W. Robinson, Liverpool. November 11, 1908, Guinea Gap Baths, Seacombe.

220 Yards.—2min. 28⅗sec., F. C. V. Lane, Australia, August 18, 1902, at Weston-super-Mare.

300 Yards.—3min. 30sec., F. E. Beaurepaire, Melbourne, August 9, 1910, at Exeter.

†300Yards (Ladies).—4min. 25⅔sec., Miss D. Curwen, Liverpool Westminster Ladies S.C., October 30, 1912, Seacombe.

440 Yards.—5min. 26⅔sec., T. S. Battersby, Southport, October 26, 1908, Seacombe, Liverpool.

500 Yards.—6min. 7⅓sec., B. B. Kieran, Australia, August 28, 1905, at Leeds.

Half-mile.—11min. 25⅔sec., H. Taylor, Chadderton S.C., July 21, 1906, at Runcorn.

1,000 Yards.—13min. 34⅘sec., D. Billington, Bacup, at Liverpool, July 22, 1905.

*a*Mile.—24min. 1⅓sec., T. S. Battersby, Southport, August 17, 1909, at Southport.

Plunging.—82ft. 7in., W. Taylor, Bootle, September 5, 1903, at Bootle.

† To be confirmed by the A.S.A.

*a*In winning the Mile Championship on July 20, 1911, H. Taylor's time was 23min. 35⅕sec., but as the course was found to be 5 yards short his record was not accepted.

[The above are the only distances recognised by the Amateur Swimming Association. Records must be made in A.S.A. costume, in a scratch race in still water. For all distances up to and inclusive of 500 yards in baths not less than 25 yards long, above 500 yards in open water over courses not less than 110 yards in length.]

SCOTTISH CHAMPIONSHIPS.

100 Yards.—C. G. Wenyon, Dundee Belmont, 1min. 4⅘sec.

100 Yards (Junior).—L. V. Cowan, Warrender Baths, Edinburgh, 1min. 8⅘sec.

220 Yards.—C. G. Wenyon, Dundee Belmont, 2min. 44⅓sec.

440 Yards.—R. R. McGibbon, Alloa, 6min. 5⅘sec.

Half-mile.—R. R. McGibbon, Alloa Amateurs, 13min. 11sec.

100 Yards (Ladies).—Miss Bella Moore, Premier Club Glasgow, 1min. 16⅔sec.

200 Yards (Ladies).—Miss Bella Moore, Premier Club, Glasgow, 2min. 55$\frac{3}{5}$sec.

Graceful Diving.—T. Brown, Bent Colliery Club, Hamilton.

Graceful Swimming.—Charles Nisbet, Northern Club, Glasgow.

Team.—Victoria Baths, Glasgow, 2min. 25sec.

Schools Team (Sladen Trophy).—Whitehill School, Glasgow 2min. 29sec.

Water Polo.—Paisley Amateurs beat Whitehall (8—1).

SCOTTISH RECORDS.

BY SCOTTISH SWIMMERS.

50 Yards.—25⅖sec., W. H. Haynes, September 1, 1909, at Glasgow.

50 Yards (Ladies).—34⅕sec., Miss D. Mackay, September 15, 1910, at Glasgow.

100 Yards.—60⅕sec., W. H. Haynes, October 4, 1909, at Glasgow.

150 Yards.—1min. 40⅕sec., W. H. Haynes, December 11, 1908, at Edinburgh.

220 Yards.—2min. 39sec., W. H. Haynes, February 20, 1909, at Hamilton.

300 Yards.—3min. 52⅖sec., J. Greenlees, June 9, 1910, at Glasgow

440 Yards.—5min. 57⅕sec.,. W. H. Haynes, September 9, 1908, at Glasgow.

500 Yards.—6min. 42sec., W. H. Haynes, June 14, 1909, at Glasgow.

880 Yards.—12min. 53sec., A. M'Millan, September 20, 1905, at Govan.

100 Yards (back).—1min. 13sec., C. Martin, Glasgow, September 28, 1897, at Paisley.

100 Yards (breast).—1min. 15⅗sec., W. S. Baillie, Glasgow Amateurs, September 10, 1912.

150 Yards (back).—2min. 3⅕sec., C. Martin, November 6, 1908, at Glasgow.

250 Yards (team).—2min. 22⅖sec., Victoria Baths, Glasgow, September 9, 1909, at Glasgow.

50 Yards (Ladies).—34⅗sec., Miss D. Mackay, February 19, 1909, at Hamilton.

100 Yards (Ladies).—1min. 16⅖sec., Miss Bella Moore, October 16, 1912, at Leith.

200 Yards (Ladies).—2min. 55⅗sec., Miss B. Moore, October 30, 1912.

BY VISITING SWIMMERS.

50 Yards.—25sec., C. Healy, Australia, November 6, 1906, at Glasgow.

50 Yards (Ladies).—33⅖sec., Miss Jennie Fletcher, Leicester, October 30, 1912, at Glasgow.

100 Yards.—58⅘sec., C. M. Daniels, America, August 12, 1907, at Glasgow.

200 Yards.—2min. 19⅘sec., F. E. Beaurepaire, Australia, September 10, 1908, at Glasgow.

220 Yards.—2min. 34⅖sec., F. E. Beaurepaire, Australia, September 1, 1908, at Glasgow.

300 Yard.—3min. 32⅗sec., F. E. Beaurepaire, Australia, Sept. 6, 1910, at Glasgow.

440 Yards.—5min. 30⅕sec., T. S. Battersby, Southport, at Glasgow.

500 Yards.—6min. 9sec., B. B. Kieran, Australia, September 1, 1905, at Glasgow.

880 Yards.—11min. 35sec., D. Billington, Bacup, September 12, 1904, at Glasgow.

1,000 Yards.—13min. 19⅕sec., J. G. Hatfield, Middlesbrough, September 19, 1912, at Glasgow.

WELSH CHAMPIONSHIPS.

100 Yards.—W. J. Kimber, Cardiff, 1min. 3⅕sec.
Half-mile.—W. J. Kimber, Cardiff, 12min. 24⅗sec.
100 Yards (Ladies).—Miss Irene Steer, Cardiff Ladies S.C., 1min. 17⅗sec.
50 yards (boys).—W. Gunn, 36⅕sec.
50 Yards (girls).—Miss M. Thompson, 37⅖sec.
Team (men).—Cardiff S.C.
Team (Ladies).—Cardiff Ladies.
Team (schools).—S. Church Street, Cardiff.
Water Polo (senior).—Newport beat Cardiff (3—2).
Water Polo (junior).—Cardiff II. beat Newport II. (7—3).

IRISH CHAMPIONSHIPS.

100 Yards.—Dr. J. Beckett, Pembroke S.C., 1min. 4sec.
220 Yards.—W. V. Edwards, 3min. 2sec.
880 Yards.—N. M. Purcell, 14min. 1⅕sec.
Water Polo.—Leinster.
Schools.—Victoria A.S. and L.S.S. Club.
Irish L. S. Shield and Competition.—Victoria A.S. & L.S.S. Club

AUSTRALASIAN CHAMPIONSHIPS.

100 Yards.—W. Longworth, New South Wales, 58⅘sec.
100 Yards (breast).—E. G. Finlay, West Australia, 1min. 17sec.
220 Yards.—W. Longworth, New South Wales, 2min. 33sec.
220 Yards (breast)—E. G. Finlay, West Australia, 3min. 12sec.
Half-Mile.—W. Longworth, New South Wales, 12min. 13⅕sec.
Three-quarter-mile.—W. Longworth, New South Wales.
Mile.—W. Longworth, New South Wales, 25min. 39⅖sec.

NEW SOUTH WALES.

Decided, January 6, 1912.

100 Yards.—W. Longworth, Rose Bay.
880 Yards.—W. Longworth, Rose Bay, 11min. 38⅖sec.
Mile.—W. Longworth, Rose Bay, 24min. 40sec.

NEW ZEALAND CHAMPIONSHIPS.

100 Yards.—M. E. Champion, Auckland, 63⅗sec.
220 Yards.—M. E. Champion, Auckland, 2min. 27⅘sec.
Half-Mile.—M. E. Champion, Auckland, 12min. 17⅕sec.

FRENCH CHAMPIONSHIPS.

1,500 Metres.—Caby, P.L.N., 26min. 2sec. (record).
100 Metres.—Meister, L., 1min. 14⅖sec.
400 Metres.—Decoin, S.C.U.F., 6min. 15⅗sec. (record).
100 Metres Back-stroke.—Lehu, E.N. Turcoing, 1min. 30sec.
200 Metres Breast-stroke.—Eggmann, C.N. Lyon, 3min. 29⅖sec.
400 Metres Breast-stroke.—Hartford, Sacelle, 8min. 18sec.
50 Metres (Scholars).—Thibault, 35⅕sec.

AMERICAN CHAMPIONSHIPS.

220 Yards.—P. M'Gillivray, Illinois A.C., 2min. 34⅕sec.
Half-mile.—"Bud" Goodwin, 12min. 42sec.
Mile.—"Bud" Goodwin, New York A.C., 25min. 36⅕sec.

MORECAMBE BAY CHAMPIONSHIP.

1912.—Harry Taylor, Chadderton, won in 2 hours 34min. 10sec., and holds the challenge shield.

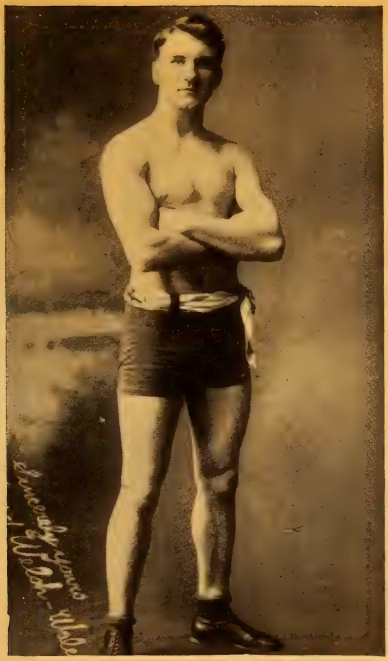

FRED WELSH,
Light Weight Champion Boxer.

RECORDS :—NEW SOUTH WALES.

50 Yards.—23⅗sec., A. Wickham, at Rose Bay, Feb. 19, 1910.
100 Yards.—57sec., C. Healy, Rushcutters Bay, April 13, 1907.
120 Yards.—1min. 13sec., C. Healy, at Manly, February 24, 1906.
200 Yards.—2min. 11⅛sec., C. Healy, Lavender Bay, Jan.20,1908.
220 Yards.—2min. 28⅗sec., B. B. Kieran, Rushcutters Bay, March 11, 1905.
300 Yards.—3min. 31⅘sec., B. B. Kieran, Domain Baths, February 23, 1905, H.
440 Yards.—5min. 19sec., B. B. Kieran, Lavender Bay, January 4, 1905.
500 Yards.—3min. 10⅗sec., B. B. Kieran, Bronte, February 18, 1905, C.
880 Yards.—11min. 11⅗sec., B. B. Kieran, Rushcutters Bay, March 18, 1905, H.
1,000 Yards.—12min. 52⅛sec., B. B. Kieran, Rose Bay, February 11, 1905, H.
1,320 Yards.—17min. 42sec., W. Longworth, Domain Baths, January 14, 1911.
1,760 Yards.—23min. 16⅘sec., B. R. Kieran, Drumoyne, March 4, 1905, C.
500 Yards Team.—5min. 4sec., East Sydney Team, Rushcutters Bay, November 18, 1905.
100 Yards (breast).—1min. 19⅘sec., H. Snell, Domain Baths, February 24, 1910.
220 Yards (breast).—3min. 17⅖sec., H. Snell, Domain Baths, January 12, 1910.
100 Metres.—1min. 6sec., C. Healy, Domain Baths, Dec. 18, 1909.
Plunging.—39ft., W. F. MacDonald, at Aquarium Baths.
H.—Made in Handicaps. C—Made in Championships.

RESULTS OF AMATEUR CONTESTS.

Championship of the Mersey.—1884, W. H. Britten, Salford; 1885, F. W. Huntington, Liverpool; 1886, J. Nuttall, Stalybridge; 1887, T. Wilson, Liverpool; 1888, F. W. Huntington, Liverpool; 1889 and 1890, A. Smith, Tyldesley; 1891, S. W. Greasley, Leicester; 1892, A. Smith, Tyldesley; 1893 and 1894, no race; 1895 and 1896, J. H. Tyers, Manchester; 1897, J. O. Matchett, Liverpool; 1898, N. Potter, Tyldesley; 1899 and 1900, G. E. Sharp, Leicester; 1901, J. A. Jarvis, Leicester; 1902, 1903, and 1904, W. A. Curwen, Liverpool; 1905, B. B. Kieran, Australia; 1906, W. Burrows, St. Helens; 1907-8-9-10-11, T. S. Battersby, Southport S.C.; 1912, R.E. Spiers, Everton S.C.

Championship of London (150 Yards).—1891, W. Henry, Zephyr S.C., 1min. 59sec.; 1892, J. Regan, Neptune, 1min. 59sec.; 1893, E. C. Smith, Leander, 1min. 57sec.; 1894 A. A. Green, Otter, 1min. 52sec., 1895, A. A. Green, Otter, 1min. 50sec.; 1896, A. A. Green, Otter, 1min. 47sec.; 1897 and 1898, no races; 1899, J. H. Hellings, Ravensbourne, 1min. 46⅖sec.; 1900, J. H. Hellings, Ravensbourne, 1min. 45sec.; 1901, C. Ruberl, Amateur, 1min. 45⅓sec.; 1902, M. Dockrell, Otter, 1min. 51sec.; 1903, A. G. Harvey, Ravensbourne, 1min. 47⅖sec; 1904, A. G. Harvey, Ravensbourne, 1min. 51⅗sec.; 1905, H. W. Faircloth, Holloway, United 1min. 49⅘sec.; 1906, A. G. Harvey, Ravensbourne, 1min. 46⅓sec.; 1907, H. W. Faircloth, Holloway United S.C., 1min. 46⅓sec.; 1908, G. Innocent, City of London Police, 1min. 45⅗sec.; 1909, A. Hunt, Sheerness, 1min. 42⅗sec.; 1910, H. W. Faircloth, Holloway United, 1min. 46sec.; 1911, L. J. Haskins, Otter S.C., 1min. 43sec.; 1912, J. H. Derbyshire, Amateur S.C., 1min. 38⅖sec.

1,000 Yards Scratch Race in Salt Water, for Ulph Cup, at Yarmouth.—1887-8, J. Nuttall, Stalybridge; 1889, A. M. Langdon, Winchester College; 1890, A. Smith, Tyldesley;

1891, H. Davy, Neptune Club, London; 1892, E. Boning, Percy S.C., Bath; 1893, S. T. Pugh, South-East London S.C.; 1895, J. H. Tyers, Manchester Osborne; 1896, S. T. Pugh, Surbiton Club; 1897, J. H. Tyers, Farnworth; 1898, S. T. Pugh, Surbiton Club; 1899–1900, J. A. Jarvis, Leicester; 1901, no race; 1902, J. Shorthouse, Salford; 1903–4, D. Billington, Bacup; 1905, H. W. Faircloth, Holloway United; 1906, H. Mellor Smith, Old Blues; 1907, H. Thomsett, jun., Leicester; 1908–9, T. S. Battersby, Southport; 1910, F. P. Giles, City of London Police; 1911–12, no contest.

London League Team Swimming Championship.—1894, Leander; 1895, City of Westminster; 1896, Leander; 1897–8–9, Zephyr; 1900, Amateur; 1901–2, Zephyr; 1903, Amateur; 1904–5–6, Holloway United; 1907, Richmond; 1908–9–10, Holloway United; 1911–12, Amateur S.C.

Quarter-mile (United Kingdom Police Championship).—1888, P.-C. Roser, Metropolitan Police; 1889 to 1897, P.-C. Drake, City of London Police; 1898–99–1900, P.-C. Robinson, Manchester City Police; 1901–2, P.-C. Billson, City of London Police; 1903, P.-C. Innocent, City of London Police; 1904 and 1905, P.-C. Robinson, Manchester City Police, 1906, P.-C. Mayne, Manchester City Police; 1907–8, P.-C. Innocent, City of London Police; 1909–10–11–12, P.-C. Giles, City of London Police.

Ravensbourne Ladies Challenge Cup (100 yards).—1min. 36⅖sec., Miss Beryl Cudlipp, Portsmouth, at Westminster, September 24, 1898; 1min. 35⅘sec., Miss Beryl Cudlipp, Portsmouth, at Westminster, September 30, 1899 (won Cup outright); 1min. 32⅖sec., Miss H. C. Thorpe, Leeds, at Westminster, September 29, 1900.—Now Ladies' 100 Yards A.S.A. Championship.

Royal Life-Saving Society's National Competition.—Final contests.—1892, Notts; 1893, Ravensbourne; "B" 1894, Birmingham; 1895–6–7, London and India Docks; 1898, Coventry; 1899, Edge Lane (Liverpool); 1900, Aberdeen Thistle; 1901, Glasgow South Side; 1902, Edinburgh Police; 1903, Leith Police; 1904, Edinburgh Police; 1905, Hastings; 1906, Edinburgh City Police; 1907, Sheffield Otter; 1908, Leith Police; 1909, Sheffield Otter; 1910, Carnegie A.S.C., Scotland; 1911, Everton S.C., Liverpool; 1912, Amateur S.C., London.

Royal Life-Saving Society (Ladies).—Swimming and Life-Saving Championship.—1903, Leeds Ladies S.C.; 1904, Weston-super-Mare L.S.C.; 1905, Glasgow L.S.C.; 1906, Glasgow L.S.C.; 1907, Weston-super-Mare L.S.C.; 1908, Sheffield Ladies Excelsior S.C.; 1909, Liverpool Ladies S.C.; 1910, Weston-super-Mare; 1911, Premier Ladies S.C., Glasgow; 1912, Nottingham Ladies S.C.

National Graceful Diving Competition.—1895–6, H. S. Martin, St. James's; 1897, V. Sonneman, Brussels; 1898–9, H. S. Martin, St. James's; 1900, E. G. Coldwell, Sandycove, Dublin; 1901, R. T. Serrano, Trident S.C.; 1902, G. B. Phillips, Plymouth A.S.A.; 1903, E. Tellander, Sweden; 1904–5–6, G. M. Clarke, A.D.A. Cup won outright. New Cup presented by W. F. Darnall, 1907, G. F. Cane, Highgate Lifebuoys; 1908, H. J. M. Aldous, A.M.A., and H. Johannson, A.S.C., tied; 1909, H. Johannson; 1910, No contest; 1911, H. Johannson; 1912, G. Yvon.

UNDER WATER RECORD.

The record for staying under water is claimed by M. Pouliquen of Paris, who at the fete of the Union Francaise de Natation on November 3, 1912, at Paris, remained under water 6min. 29⅘sec. This record is vouched for by M. M. Brun, Secretary of the Union Francaise de Natation.

WORLD'S RECORDS.

The following are the records that are to be submitted to the International Federation.

100 Yards.—55⅖sec., C. M. Daniels, United States, September 7, 1907, at Manchester.

100 Metres.—31⅗sec., Duke P. Kahanamoku, United States, July 20, 1912, at Stockholm.

150 Yards.—1min. 32⅖sec., C. M. Daniels, United States, July 8, 1908, at Manchester.

200 Metres.—2min. 25⅖sec., C. M. Daniels, United States, March 26, 1909, at Pittsburg, Pa.

220 Yards.—2min. 25⅖sec., C. M. Daniels, United States, March 26, 1909, at Pittsburg, Pa.

300 Yards.—3min. 30sec., F. E. Beaurepaire, Australia, August 9, 1910, at Exeter.

300 Metres.—3min. 50⅕sec., F. E. Beaurepaire, Australia, August 9, 1910, at Exeter.

400 Metres.—5min. 21⅗sec., J. G. Hatfield, Great Britain, September 26, 1912, at London.

440 Yards.—5min. 23sec., F. E. Beaurepaire, Australia, June, 8, 1910, at Budapest.

500 Yards.—6min. 7⅕sec., B. B. Kieran, Australia, August 25, 1905, at Leeds.

500 Metres.—6min. 56⅘sec., J. G. Hatfield, Great Britain, Aug. 6, 1912, at Weston-Super-Mare.

880 Yards.—11min. 25⅖sec., H. Taylor, Great Britain, July 21, 1906, at Runcorn.

1,000 Yards.—13min. 34⅘sec., D. Billington, Great Britain, July 22, 1905, at Liverpool.

1,000 Metres.—14min. 37sec., G. R. Hodgson, Canada, July 10, 1912, at Stockholm.

1,500 Metres.—22min., G. R. Hodgson, Canada, July 10, 1912, at Stockholm.

1 Mile.—23min. 34 sec., G. R. Hodgson, Canada, July 10, 1912, at Stockholm.

100 Metres Breast.—1min. 19⅗sec., W. Bathe, Germany, October 1, 1910, at Magdeburg.

200 Yards Breast.—2min. 39⅗sec., E. Toldi, Hungary, August 20, 1911, at Budapest.

200 Metres Breast.—3min. 0⅕sec., F. Courbet, Belgium, October 2, 1910, at Schaerbeck.

400 Metres Breast.—6min. 28 7/10sec., Thor Henning, Sweden, November 30, 1911, at Stockholm.

500 Metres Breast.—8min. 12sec., F. Courbet, Belgium, November 28, 1910, at Schaerbeck.

100 Metres Back.—1min. 15⅗sec., Otto Fahr, Germany, April 29, 1912, at Magdeburg.

150 Yards Back.—1min. 53⅕sec., M. Weckesser, Belgium, November 28, 1910, at Schaerbeck.

200 Metres Back.—2min. 48⅖sec., Otto Fahr, Germany, April 30, 1912, at Magdeburg.

400 Metres Back.—6min. 28⅗sec., J. Selmeczy, Austria, June 5, 1912, at Vienna.

100 Yards Ladies.—1min. 6sec., Miss F. Durack, Australia, March 16, 1912, at Sydney.

100 Metres Ladies.—1min. 18⅘sec., Miss F. Durack, Australia, July 21, 1912, at Hamburg.

300 Yards Ladies.—4min. 25⅖sec., Miss Daisy Curwen, Great Britain, October 30, 1912, at Seacombe, Liverpool.

300 Metres Ladies.—4min. 43⅗sec., Miss F. Durack, Australia, July 15, 1912, at Stockholm.

ROYAL LIFE SAVING SOCIETY.

ANNUAL NATIONAL COMPETITIONS.

NATIONAL LIFE SAVING COMPETITION.

Amateur S.C. (London) first. *Team:* W. Morris (winner of the King's Cup, 1912), H. Johannson (winner of the King's Cup, 1904, and Olympic Diving Champion, 1908), S. Leo Lyon (member of the Middlesex County Water Polo Champion Team), Frank Sandon (Cambridge University Swimming Team and British Olympic Representative at Stockholm). Time, 10min. 35$\frac{3}{5}$sec. They will hold the 50 guineas Challenge Shield, and each receive a Gold Medal.

Tyldesley S.C., second. *Team:* F. Latchford, A. Carlton, E. E. Jones, and J. U. Hilton. Time, 10min. 45$\frac{1}{5}$sec. Will receive Silver Medals.

Glasgow A.S.C., third. *Team:* W. L. Wishart, W. S. Baillie, A. McCall, and J. Douglas. Time, 10min. 48$\frac{3}{5}$sec. Will each receive Bronze Medals.

Weston-super-Mare S.C., fourth. *Team:* C. Brown, F. Stocker, E. F. Philput, and A. Barnes. Time, 10min. 59$\frac{3}{5}$sec. Will each also receive Bronze Medals.

The teams also entered were Bath City Police, Plymouth A.S. & L.S.S., Derby S. & L.S.A., Newport (Mon.) S.C., Leicester and County A.S.A. & L.S., Dundee L.S. Scouts, Dundee Y.M.C.A., Dundee City Police, Birkenhead S.C., Everton S.A., Sheffield Otter S.C., Coventry L.S.S., Edinburgh Police, Victoria S.C. (Belfast), and Weston-super-Mare S.C. (B. Team).

NATIONAL TEAM SWIMMING AND LIFE SAVING COMPETITION.

"DARNELL" CHALLENGE CUP.

Everton S.A. (Liverpool), first. Time, 8min. 34$\frac{4}{5}$sec. *Team:* T. A. Alderdice, J. L. Learmont, R. E. Spiers, and H. N. Haresnape. They will hold the Cup and receive Silver Medals.

Glasgow A.S.C., second. Time, 8min. 40$\frac{1}{5}$sec. Each member of the team will receive Bronze Medals.

Amateur S.C. (London), third. Time, 9min. 6sec. Will also receive Bronze Medals.

St. Matthew's S.C. (Croydon) was fourth. Time, 9min. 8$\frac{1}{5}$sec. Eight other teams entered.

LADIES CLUBS NATIONAL TEAM SWIMMING AND LIFE SAVING COMPETITION.

Nottingham Ladies S.C., first. *Team:* Ivy Jeans, Connie Jeans, Phyllis Swift, Mabel Stafford, Doris Jeans, and Coora Jeans. Time, 10min. 31$\frac{4}{5}$sec. They will hold the Challenge Shield and each receive a Silver Medal.

Fulham Ladies S.C., second. Time, 10min. 37$\frac{4}{5}$sec. Will also receive Bronze Medals.

Springfield School S.C. (Sheffield), third. Time, 10min. 46$\frac{4}{5}$sec. Also receive Bronze Medals.

The following also competed :—Jersey S.C., Croydon Ladies S.C., South Norwood Ladies S.C., Alexandra Ladies S.C. (London), Battersea Ladies S.C., Bournville Girls A.C., Liverpool Ladies S.C., Fulham Ladies "B" Team, etc.

SOUTHERN COUNTIES LIFE SAVING COMPETITION.

Amateur S.C. (London) first, Challenge Shield and Gold Medals. Weston-super-Mare S.C., second, Silver Medals.

WATER POLO.

RESULTS OF MATCHES.

England beat Scotland, at Weston-super-Mare (4—0).
England beat Ireland, at Belfast (8—0).
Scotland beat Wales, at Paisley (5—1).

INTERNATIONAL RECORD, 1912.

	Played	Won	Drawn	Lost	—Goals— For	Agst.
England	2	2	0	0	12	1
Scotland	2	1	0	1	5	5
Ireland	1	0	0	1	1	8
Wales	1	0	0	1	1	5

INTERNATIONAL RECORD TO DATE.

England	39	35	1	3	242	35
Scotland	34	15	2	17	86	110
Wales	33	12	4	17	94	140
Ireland	34	4	1	29	55	192

INTERNATIONAL MATCHES.

ENGLAND v. SCOTLAND.

		England	Sctlnd
1890	Kensington	0	4
1891	Glasgow	0	2
1892	Liverpool	4	0
1893	Glasgow	3	0
1894	Nottingham	4	1
1895	Edinburgh	3	0
1896	Westminster	4	2
1897	Edinburgh	1	2
1898	Liverpool	8	3
1899	Aberdeen	5	1
1900	Leicester	5	0
1901	Glasgow	8	0
1902	Not played.		
1903	Not played.		
1904	Not played.		
1905	Not played.		
1906	Glasgow	5	1
1907	Not played.		
1908	Bradford	9	0
1909	Not played.		
1910	Hamilton	3	1
1911	Not played.		
1912	Weston	4	0

ENGLAND v. IRELAND.

		England	Irland
1895	Westminster	12	0
1898	Dublin	7	0
1899	Westminster	12	0
1900	Belfast	5	0
1901	Radcliffe	7	0
1902	Blackrock	6	1
1903	Swindon	6	0
1904	Belfast	10	1
1905	Not played.		
1906	Leicester	2	1
1907	Not played.		
1908	Cork	10	0
1909	Not played		
1910	Weston-s-Mare.	7	1
1911	Not played.		
1912	Belfast	8	0

ENGLAND v. WALES.

		England	Wales
1898	Newport	4	0
1899	Warrington	8	1
1900	Penarth	7	3
1901	Leicester	7	0
1902	Newport	7	0
1903	Weston-s-Mare.	10	1
1904	Penarth	5	2
1905	Bradford	3	3
1903	Not played.		
1907	Swansea	7	1
1908	Not played.		
1909	Ilfracombe	16	0
1910	Not played.		
1911	Penarth	9	2
1912	Not played.		

SCOTLAND v. IRELAND.

		Scotland	Irland
1898	Glasgow	9	3
1899	Belfast	4	1
1900	Alloa	6	1
1901	Blackrock	4	3
1902	Aberdeen	4	1
1903	Not played.		
1904	Not played.		
1905	Belfast	3	4
1906	Not played.		
1907	Dumfermline	3	0
1908	Not played.		
1909	Carrickfergus	1	5
1910	Not played.		
1911	Paisley	9	2
1912	Not played.		

SCOTLAND v. WALES.

		Scotland	Wales
1897	Newport	3	2
1898	Aberdeen	0	0
1899	Penarth	4	6
1900	Edinburgh	1	0
1901	Swansea	7	3
1902	Not played.		
1903	Not played.		
1904	Not played.		
1905	Not played.		
1906	Penarth	1	0
1907	Not played.		
1908	Leith	3	2
1909	Not played.		
1910	Newport	2	2
1911	Not played.		
1912	Paisley	5	1

WALES v. IRELAND.

		Wales	Irland
1896	Westminster	3	0
1897	Swansea	3	2
1898	Belfast	1	1
1899	Swansea	6	3
1900	Dublin	3	1
1901	Penarth	9	3
1902	Portrush	4	3
1903	Penarth	6	4
1904	Blackrock	2	3
1905	Penarth	7	1
1906	Not played.		
1907	Dublin	1	3
1908	Not played.		
1909	Llwynypia	8	4
1910	Not played.		
1911	Dublin	3	2
1912	Not played.		

ENGLISH CHAMPIONSHIP.

1888, Burton beat Otter, 3—0; 1889, Burton beat Amateur, 2—0; 1890, Hanley beat Burton, 6—0; 1891, Burton beat Nautilus, 3—2; 1892, Nautilus beat Hanley, 3—2; 1893, Tunbridge Wells beat Hanley, 3—1; 1894, Osborne beat Leicester, 8—2; 1895, Osborne beat Leicester, 8—2; 1896, Osborne beat Leicester, 3—0; 1897, Osborne beat People's Palace, 3—2; 1898, Osborne beat People's Palace, 3—2; 1899, Osborne beat St. Helens, 5—1; 1900, Leicester beat Hyde Seal, 2—1; 1901, Osborne beat Worthing, 6—2; 1902, Wigan beat Leicester, 5—2; 1903, Hyde Seal beat St. Helens, 4—2; 1904, Hyde Seal beat Wigan, 4—2; 1905, Hyde Seal beat Weston-super-Mare, 4—0; 1906, Weston-super-Mare beat Polytechnic, 6—4; 1907, Weston-super-Mare beat Wigan, 3—2; 1908, Hyde Seal beat Polytechnic, 5—2; 1909, Wigan beat Polytechnic, 4—3; 1910, Wigan beat Polytechnic, 3—2; 1911, Hyde Seal beat Wigan, 7—3; 1912, Hyde Seal beat Hornsey (8—2).

ENGLISH COUNTY CHAMPIONSHIP.

1896, Lancashire beat Middlesex, 4—1; 1897, Lancashire beat Staffordshire, 9—2; 1898, Lancashire beat Leicester, 3—2; 1899, Lancashire beat Middlesex, 4—2; 1900, Lancashire beat Middlesex, 3—1; 1901, Lancashire Won (Surrey scratched after draw), 2—2; 1902, Lancashire beat Surrey, 6—2; 1903, Lancashire beat Middlesex, 7—1; 1904, Middlesex beat Lancashire, 3—2; 1905, Cheshire beat Middlesex, 5—1; 1906, Lancashire beat Middlesex, 11—7; 1907, Lancashire beat Somerset, 4—2; 1908, Middlesex beat Lancashire, 7—5; 1909, Lancashire beat Somerset, 6—1; 1910, Lancashire beat Somerset, 6—3; 1911, Middlesex beat Cheshire, 5—4; 1912 Lancashire beat Middlesex 1—0.

NORTHERN COUNTIES CHAMPIONSHIP.

Competition for Cup presented by the proprietors of "The Athletic News."—1892–3, Manchester Osborne; 1894–5, Manchester Mayfield; 1896, Newton Heath; 1897, Everton; 1898–9–1900–01, Manchester Osborne; 1902, Burslem; 1903–4–5–6–7–8–9–10–11-12, Hyde Seal.

MIDDLESEX COUNTY CHAMPIONSHIP.

1896–7, Amateur; 1898–9, Polytechnic; 1900, Amateur; 1901, Polytechnic; 1902, Zephyr; 1903, Amateur; 1904–5–6–7–8–9–10–11, Polytechnic; 1912, Zephyr.

SOUTHERN COUNTIES CHAMPIONSHIP.

1895, Amateur; 1896–7, Otter; 1898–9, Polytechnic; 1900, Amateur; 1901–2–3–4, Polytechnic; 1905, Lewisham; 1906–7–8–9–10–11, Polytechnic; 1912, Lewisham.

SCOTTISH CHAMPIONSHIPS.

1912, Paisley Amateurs 8, Whitehall Amateurs 1, at Dundee.

IRISH CHAMPIONSHIP.

1912, Leinster.

WESTERN COUNTIES CHAMPIONSHIP.

1901, Cheltenham; 1902, Teignmouth; 1903, Cheltenham; 1904, Weston-super-Mare; 1905, Cheltenham; 1906–7–8–9–10–11–12, Weston-super-Mare.

MIDLAND COUNTIES CHAMPIONSHIP.

1884, Birmingham Leander; 1885, Leander; 1886–7, Burton-on-Trent; 1888, Hanley, 1889, Longton; 1890, Hanley; 1891–2, Burton-on-Trent; 1893, annulled; 1894 to 1904, Leicester; 1905, Aston; 1906 to 1910, Leicester; 1911–12, Aston.

LANCASHIRE CHAMPIONSHIP.

1895–6, Manchester Osborne; 1897, Everton; 1898–9–1900–1, Manchester Osborne; 1902, St. Helens; 1903, Openshaw Whitworth; 1904–5–6–7, Wigan; 1908, Salford; 1909–10–11–12, Wigan.

LONDON LEAGUE CHAMPIONSHIP.

1889–90, Nautilus, 1891, Amateur; 1892, Nautilus; 1893–4–5–6 Amateur; 1897–8–9, Polytechnic; 1900, Amateur; 1901–2–3–4–5–6–7, Polytechnic; 1908, Lewisham; 1909–10, Polytechnic; 1911, Lewisham; 1912, Polytechnic.

MANCHESTER AND DISTRICT LEAGUE.

1892, Manchester Mayfield; 1893–4–5–6–7–8–9–1900–01–02, Manchester Osborne; 1903, Hyde; 1904, Openshaw; 1905, Swan; 1906–7–3–9–10–11–12, Hyde Seal.

NORTHERN LEAGUE.

1908, Salford; 1909–10–11, Hyde Seal; 1912, Wigan.

OXFORD v. CAMBRIDGE.

WINNERS.				WINNERS.			
1891	Oxford	4	1	1902	Oxford	2	1
1892	Oxford	5	1	1903	Draw	1	1
1893	Cambridge	2	1	1904	Cambridge	6	3
1894	Oxford	4	2	1905	Draw	1	1
1895	Oxford	4	2	1906	Oxford	2	0
1896	Oxford	3	1	1907	Draw	2	2
1897	Oxford	5	2	1908	Draw	3	3
1898	Cambridge	5	1	1909	Draw	2	2
1899	Cambridge	7	2	1910	Cambridge	4	0
1900	Cambridge	3	2	1911	Cambridge	6	0
1901	Draw	1	1	1912	Cambridge	5	2

TERRITORIAL ARMY (LONDON) CHAMPIONSHIP.

1896 Queen's Westminster R.V.	1905 London Scottish Rifles.
1897 London Scottish R.V.	1906 London Scottish R.V.
1898 London Scottish R.V.	1907 Honourable Artillery Co.
1899 London Rifle Brigade.	1908 Honourable Artillery Co.
1900 Artists Rifle Volunteers.	1909 Honourable Artillery Co.
1901 Artists Rifle Volunteers.	1910 Honourable Artillery Co.
1902 Artists Rifle Volunteers.	1911 Honourable Artillery Co.
1903 Honourable Artillery Co.	1912 Honourable Artillery Co.
1904 Artists Rifle Volunteers.	

REPRESENTATIVE PROFESSIONAL CHAMPIONS.

Jabez Wolffe defeated David Billington for £100 aside on October 3, 1912, in match from Brighton to Worthing. After swimming 2 hours 17min. 45sec., when opposite Lancing College, and leading Wolffe by a mile and a quarter, Billington was affected by cramp and was forced to give up, thus losing the match.

J. Nuttall, of Stalybridge, was the Professional Champion of the World, for all distances up to and including One Mile. Nuttall won the 1,000 Yards Professional Championship three years in succession, and on October 16, 1890, covered the distance in 13min. 52sec., then the best time on record. On August 31, 1890, he defeated Finney in a match at Brighton for the Mile Championship Cup, the holder of which was considered the Champion. Nuttall was successful in all the West Coast Scratch Races, during 1891 and 1892, and on August 19, 1893, defeated J. L. M'Cusker, of America, in Hollingworth Lake, for the Mile Championship, the time being 26min. 8sec. In a 500 Yards match with Ernest Cavill, of Australia, at Doncaster, on September 8, 1897, he beat the Colonial easily in record time —viz., 6min. 38¼sec.—and in all covered 515 yards 2ft. in 6min. 50sec. In 1901 he was again successful in all the West Coast Races he took part in, and won the 500 Yards Professional Championship at Doncaster Baths in 6min. 36¾sec. In 1904 he went to America, and there beat J. L. M'Cusker. In 1905 he took part in a long distance contest in the Seine race, but did not finish. Since then he has almost exclusively confined himself to exhibition swimming. Nuttall was born at Manchester, August 31, 1869, and stood 5ft. 5¾in., and at his best weighed nearly 12 stones.

David Billington, of Bacup, is the speediest English professional swimmer. After the Amateur Swimming Association made him adopt professionalism on November 18, 1905, this being caused by his competing in a race in the Seine on September 11, 1905, he maintained the speed that a little earlier in that year enabled him to twice defeat such a wonderful swimmer as Kieran. He succeeded in lowering some of the bath times that for several years stood to the credit of Nuttall, whilst on September 22, 1906, he gave 2min. start, in a mile, and a beating by 180 yards to S. W. Greasley, at Blackpool, his time being 28min. 35sec. He sailed for a visit to Australia in the autumn of 1906. Though he did not take part in any matches of importance, he accomplished several fine times, his best being 17min. 36⅖sec. for three-quarter mile, at Rushcutters Bath, on April 13, 1907. In 1908 Billington maintained his fine form. He won the professional "Through Paris" swim in July, and also other events in the French capital. He again succeeded in Paris in 1909. On October 3, 1912, he was beaten by J. Wolffe in a match from Worthing to Brighton, the cold water causing his retirement. Billington was born at Bacup on July 5, 1885.

S. W. Greasley, of Leicester, could lay claim to first-class form. After he became a professional he improved, as his swimming in the 500 Yards at Leeds Hospital Gala, and his victories in 1894, 1895, 1896 and 1897, in all the important West of England Scratch Races testify. In a 500 Yards match with W. Evans, of Manchester, on September 18, 1897, he was beaten; but on October 9, 1897, he defeated Evans in a 1,000 Yards match at Trafford Park, Manchester. He competed with varying success at the principal West of England Regattas in 1898 and 1899. He won a big professional race in the Seine, beating among others Nuttall and Percy Cavill, the Ex-Amateur Champion of Australia. At Paris, in 1900, he won the International Professional Championship over 4,000 metres. In 1904, he attempted the Channel Swim, but gave up after being in the water only an hour and a half. At Blackpool, on September 22, 1906, D. Billington gave him 2min. start in a mile and beat him by 180 yards in 28min. 35sec.

James Finney, of Oldham, won the Oranamental and Scientific Swimming Championship at the Public Baths, Dundee, on December 17, 1884. Finney was for a number of years the recognised Champion of England. In September, 1898, Finney swam from Blackpool to St. Annes Pier in 5 hours 17min.

Miss Theresa Johnson defeated Miss Sageman for the Championship and £200 on October 31, 1883, at Eastbourne, in 35min. 34¼sec., and became the Mile Lady Champion of England.

Miss Annette Kellerman, the Australian swimmer, prior to September, 1909, held the world's record for 100 yards by a lady, of 1min. 14sec., but then Miss J. Fletcher, an amateur, covered the distance in 1min. 13⅔sec. On June 30, 1905, Miss Kellerman swam in the Thames from PutneyBridge to Blackwall, a distance of 13 miles 2½ furlongs, in 3 hours 54min. 16sec. On September 14, 1903, in the Devonshire Baths, Eastbourne, Miss Kellerman swam a mile, unpaced, in 33min. 21⅓sec., beating Miss Laura Sageman's record, in the same bath, by 2min. 12⅔sec. Miss Kellerman and J. Wolffe swam from Dover to Ramsgate on July 24, 1905, in 4 hours 28min. This does not beat Webb's record as that swimmer entered the harbour whereas the 1905 swimmers did not. Miss Kellerman swam for six hours in the Channel on August 25, 1905, but then had to leave the sea through nausea. Miss Kellerman made another attempt from Broadstairs on August 7, 1906, but after two hours was again attacked by nausea. Miss Kellerman subsequently accomplished several long swims in America.

PROFESSIONAL TIMES.

It is a general rule and authoritatively recognised fact that performances in baths shorter than 25 yards are not so satisfactory as performances in longer baths.

40 Yards.—24sec., J. Haggerty, Lambeth Baths, May 6, 1887.
80 Yards.—51sec., J. Haggerty, Lambeth Baths, May 6, 1887.
100 Yards.—1min. 1⅛sec., J. Nuttall, Stalybridge Baths (20yds. long), September 26, 1893.
120 Yards.—1min. 18⅔sec., J. Nuttall, Stalybridge Baths (20yds long), May 2, 1893.
150 Yards.—1min. 43⅓sec., J. Nuttall, Newton Heath Baths, Manchester, July 16, 1891; 1min. 39sec., by D. Billington, at Swinton, August 24, 1907.
160 Yards.—1min. 51⅓sec., J. Nuttall, Osborne Street Baths, Manchester, October 17, 1893.
200 Yards.—2min. 20sec., J. Nuttall, Accrington Baths, Sept. 13, 1893; 2min. 23⅓sec., J. Nuttall, Edinburgh, Oct. 28, 1897; 2min. 18⅓sec., by D. Billington, at Rochdale, October 2, 1906.

200 Yards (open water).—2min. 38sec., J. J. Collier, in Championship Sweepstakes of £150, Waterloo Lake, Roundhay Park, Leeds, May 29, 1886.
220 Yards.—2min. 37sec., J. Nuttall, Edinburgh Baths, November 6, 1894.
220 Yards (open water).—2min. 54¼sec., J. J. Collier, Hollingworth Lake, July 7, 1883.
240 Yards.—3min. 0⅘ sec., J. Nuttall, Lambeth Baths, in 1,000 Yards Championship, October 18, 1888.
300 Yards.—3min. 40sec., J. Nuttall, at Birkenhead, November 7, 1901; 3min. 35sec., by D. Billington, at Liverpool, September 20, 1906.
320 Yards.—4min. 4⅖sec., J. Nuttall, Hampstead Baths, Sept. 25, 1902.
400 Yards.—5min. 16½sec., J. Nuttall, Lambeth Baths in 1,000 Yards Championship, October 16, 1890.
440 Yards.—5min. 35sec., J. Nuttall, Bootle, September 3, 1902; 5min. 26sec., by D. Billington, Bacup Baths, October 27, 1906.
480 Yards.—6min. 25½sec., J. Nuttall, Lambeth Baths, in 1,000 Yards Championship, October 16, 1890.
500 Yards (in a 30 yards bath).—6min. 24⅕sec., J. Nuttall, at Leicester, July 22, 1901. In a 25 yards bath, 6min. 22⅕sec., by D. Billington, at Macclesfield, September 19, 1906. In a 25 yards bath, 6min. 21⅕sec., by D. Billington, at Southport, September 12, 1907.
560 to 800 Yards.—560, 7min. 35sec., 640, 8min. 43½sec.; 720, 9min. 53½sec.; 800, 11min. 4½sec.; J. Nuttall, Lambeth Baths, in 1,000 Yards Championship, October 16, 1890.
880 Yards.—11min. 46sec., J. Nuttall, at Paisley, Sept. 30, 1901; 11min. 37sec.; by D. Billington, at Stockport Baths, on October 10, 1906.
1,000 Yards.—13min. 36⅕sec., J. Nuttall, at Osborne Baths, Manchester, November 13, 1901, in a time trial.
1,000 Yards (open water).—15min. 44sec., J. J. Collier, Hollingworth Lake, August 23, 1884; 13min. 52⅕sec., by D. Billington Ulverston, August 6, 1906; 13min. 50⅗sec., by D. Billington, Bury, August 24, 1912.
Three-quarter-mile (open water).—19min. 8½sec., J. Nuttall, Hollingworth Lake, August 19, 1893. Open water bath (49 times across), 18min. 51⁶⁄₁₅sec., by D. Billington, Ramsey, July 25, 1906. At Rushcutters Bay Baths (50 yards long), Sydney, Australia, on April 13, 1907, Billington covered the distance in 17min. 36⅖sec.
1 Mile (Open Water Championship).—26min. 8sec., J. Nuttall, Hollingworth Lake, August 19, 1893. Fastest record in water of 65 degrees.
1 Mile (Open Water Championship).—29min. 59½sec., J. Finney, Hollingworth Lake, May 16, 1887. Fastest record in water of 50 degrees.
1 Mile (in the sea).—28min. 7½sec., J. Nuttall, Brighton, August 30, 1890.
1 Mile.—35min. 34½sec., Miss Theresa Johnson, Devonshire Baths, Eastbourne, October 31, 1883; 33min. 21½sec. by Miss A. Kellerman, Devonshire Baths, Eastbourne, September 14, 1906.
1 Mile (open water).—30min. 2sec., Miss Theresa Johnson, Lake Nakanssas, Stockholm, August 14, 1887.
15 Miles.—9 hours 35min. 56sec., W. H. Beckwith, Lambeth Baths, London, October 31, 1887.
From Brighton to Worthing (slightly over 8½ miles).—4 hours 24 minutes, by Jabez Wolffe, September 13, 1912.
James Finney swam 113 yards 1ft. under water, in full costume, at the Prince of Wales Baths, Blackpool, October 20, 1882. The best performance on record. Length of bath 28 yards 1 foot.
Miss Annie Johnson swam 50½ yards under water October 28, 1895, at Broughton Baths, Salford.

THE ENGLISH CHANNEL SWIM.

Captain Matthew Webb swam the English Channel, diving from the Admiralty Pier, Dover, and touching the Calais sands, France, after swimming 21 hours 45 minutes, August 24 and 25, 1875, the first successful trip across the Channel. On July 20 1875, he swam from Dover into Ramsgate Harbour in 8 hours 45 minutes. Captain Webb was drowned in an attempt to swim through the Niagara rapids, July 24, 1883.

In an attempt to swim the Channel from Cape Grisnez on August 24 and 25, 1901, M. A. Holbein went within five miles of the English coast and seven miles of Dover, the rough weather then causing his retirement. He was in the sea 12 hours and three-quarters. He made another attempt on July 31, 1902, from Cape Grisnez, but retired after 12½ hours' swimming. In a further attempt from Cape Grisnez, made on August 27 and 28, 1902, Holbein swam for 22 hours 21min., but had to be taken out of the water when only half a mile from land. In an attempt from the English side, on September 1, 1903, Holbein arrived within four miles of Calais, but then drifted out by the tide and had to give up after 17 hours and 20 minutes. Holbein made a further effort from the English side on August 20, 1904, but gave up after being in the water 10 hours. On August 24, 1905, Holbein again tried, but retired after 7 hours 25 minutes. On September 1, 1907, he made an attempt from Cape Grisnez, but after 7¾hours' swimming was seized with sea-sickness and retired. He made another trial on August 11 and 12, 1909, from Cape Grisnez, but after 12 hours' swimming was attacked by sea-sickness. On September 2 and 3, 1911, he swam for 10½ hours in fine form when owing to his being in the track of the cross-channel steamers when it was foggy, he was advised to retire. Holbein was in grand condition at the time.

Thomas William Burgess, a Yorkshireman living in Paris, after making fifteen unsuccessful efforts succeeded on September 5 and 6, 1911. Burgess entered the water at the South Foreland at 11-15 a.m., and left it at Le Chatelet, France, at 9-50 a.m. He was in the water 22 hours 35min. Burgess received the Alexander Channel Cup as his prize. The details of Burgess's previous attempts are as follows:—On September 7, 1904, he swam from Dover to within six miles of France, in 8 hours 22min. The latter portion of his swim took place in half a gale. Burgess made another attempt from Dover on July 28, 1905, and reached within 4½ miles of Calais in 12 hours 32 min., after swimming six hours with a strained leg. On August 9, 1905, he made another attempt, but after swimming 14¾ hours was beaten five miles from land. Burgess started again on August 24, 1905, but had to give up after having made nine miles across in 8 hours 5min. On August 26, 1905, he made another swim but this time a gale beat him in nine hours. He had then made 9½ miles on his direct journey but had swam 15¼ miles. On September 11, he went in again but was only in 3 hours 7min. On August 18, 1906, Burgess started from Langdon Stairs but retired after 8 hours 49min. On August 28, 1906, he made another attempt from St. Margaret's Bay but after swimming six hours met a current that set him back. He decided to swim back to England and reached the Admitalty Pier in 10hrs. 2min. On August 30 and 31, 1906, he accomplished a remarkable swim covering 42 miles in 18 hours 1min. He started in a fog that subsequently became so heavy that it was impossible to take the bearings. As a result he had to swim over the Goodwin Sands it being so shallow that his tug could not accompany him. This had never been done by any other swimmer. Once he was within 4¾ miles of France but the swim was ended by cramp. On September 13,

1906, he made another attempt, but after 9 hours 2min. found himself on the Goodwins and retired. On August 17 and 18, 1908, he swam magnificently for 20 hours 11min., and got to within half a mile of Cape Grisnez, when he was driven out by an off-set. Three days afterwards he made another effort and swam for 22¾ hours. It is estimated that he had covered 60 miles when he retired one mile from the Gravelines. This swim extended into five tides, three complete tides and two sections of ebb tide at the start and finish. He did not do so well on September 8, 1908, for after 4 hours' swimming the weather became so rough that on the advice of his pilot he retired.

F. Holmes, of Birmingham, made several attempts to swim the Channel. On September 8, 1898, he was in the water ten hours, but then owing to fog had to retire. On July 24, 1900, he swam for 4 hours 55min. in a choppy sea. On August 28, 1902, he had swam for 4½ hours when compelled to retire owing to the scorching sun. On September 12, 1902, he swam for 3½ hours in a rough sea. In every case he started from Dover.

J. Wolffe, Amateur Swimming Club, made an attempt to swim the Channel from the South Foreland on July 18, 1906. He injured his leg and retired four miles from France, having been in the water only 9 hours 51min. He made a second attempt July 30, 1906, but his leg again failed and caused the swim to end after 3 hours 55min. He made a third attempt from the South Foreland on August 29, and in 8 hours covered 17 miles, but then found himself on the Varne and retired. On July 22, 1907, Wolffe made another attempt from the South Foreland, but after 8 hours 23min. retired. He made another effort on August 5, 1907, and in a swim that extended over 15 hours 16min. swam from the South Foreland to within a mile of Cape Grisnez, when thoroughly exhausted, he was pulled out. On the 31st of the same month he again tried and had made much progress in 9 hours 39min. when a change in the weather conditions made success impossible. On September 16, 1907, he accomplished another remarkable swim, travelling from the South Foreland to within two miles of Blancnez in 11½ hours. Then, owing to rough water, he gave up, but with a French pilot he might have succeeded. On this swim Wolffe met with a bottle-nosed shark. On July 6, 1908, although accompanied by a French pilot he again failed. Wolffe remained in the water 14 hours, by which time he had swam to within 4 miles of the French coast. Then an easterly current drove him towards the North Sea and caused him to retire. On the 23rd of the same month he made his first attempt from the French shore, starting from the place on the Calais sands where Webb completed his swim. He remained in the water 13 hours, then, owing to leg trouble, retired when 6 miles off the English shore. On September 19, 1908, he swam from Shakespeare Cliff to within a quarter mile of the French coast in 14 hours 55min., when he was thoroughly exhausted and had to be taken out of the water. This was the nearest approach to success that any swimmer save Webb has attained. He started again on October 7, 1908, but was stung by a jelly fish and retired after 9 hours' swimming. In 1909 he made two attempts. On August 26 he started from Dover and remained in the water for 8½ hours, retiring owing to an injured leg. On September 24 he tried from Sangatte, but remained in only 4 hours, the sea being too rough. He made two further efforts in 1910. On July 31 he started from Sangatte, but after 8 hours' swimming the water was so rough that he retired, then being 12 miles on his direct course. He tried again on August 14, but after 11 hours' swimming the weather became so bad that he had to retire. On July 21, 1911, in an attempt from Sangatte, he was within an ace of success when carried out by the tide. He

was less than a mile from St. Margaret's Bay. He tried again on September 2 and swam for 14 hours 7min., again being beaten outside St. Margaret's Bay, whilst in 1912 he was twice unsuccessful.

On August 5, 1907, Edward Heaton attempted to swim the Channel from the Admiralty Pier, but after 10 hours complained of the monotony and retired. Starting again on the 31st of the same month Heaton remained in the water for 10 hours 5 min. when owing to the hopeless position in which he was lying abandoned the attempt. Heaton tried again on September 6, 1907, but remained in the water less than three hours. On August 27 and 28, 1909, he made a very fine swim that lasted sixteen hours, during which time he swam from Dover to within 1½ miles of Cape Grisnez. He tried again on September 1, 1911, from the English side, but after swimming 16½ hours and getting to within 4½ miles of the French coast, Heaton gave up. He afterwards stated that that was his final effort, as he was convinced that the swim was impossible. On August 8, 1911, he swam for 10½ hours when broken seas compelled his retirement.

On August 31, 1907, W. Stearne, of Manchester, attempted to swim the Channel from the South Foreland, but owing to his eyes being affected by salt water he retired after 4 hours. On August 11, 1909, he started from the South Foreland, but after 6¼ hours, was taken ill. Stearne again tried on September 1, 1911, and swam for 10 hours when having hurt his right leg he retired.

Madame Isacescu, an Austrian lady, in an attempt to swim from Calais to the English coast, went nearly twenty miles in ten hours, on September 5, 1900. J. A. Weidmann, of Dover, swam from Dover to Ramsgate on July 31, 1904, in six hours; from Dungeness to Dover on August 28, 1904, and then attempted the Channel swim on September 6, 1904. He remained in the water five hours and had to be taken out.

On August 8, 1908, James Mearns, an Aberdeen Swimmer, made an attempt and stayed in the water for fourteen hours, during which time he got to within four miles of the French coast. On August 23 he again tried, but after two hours had to retire owing to a gale of wind. On September 7 he swam 14 miles in 6½ hours, but then, owing to a choppy sea, gave up the attempt. He tried again on August 6, 1910, starting from the South Foreland, but after 9¼ hours' swimming in heavy rain, and after covering sixteen miles, he was compelled to give up.

On August 12, 1908, Paulus, the French ex-champion, started to swim the Channel in a very rough sea, but after four hours retired.

Edward Meijer, a Dutch long-distance swimmer, made an attempt to swim the Channel on August 31, 1910, but, ill-equipped for the task, had to give in after swimming five miles. He tried again on September 3, 1911, but after 5 hours' swimming the sea became rough and he retired.

On August 19, 1908, Jack Rees, a Welsh swimmer, made an attempt to swim the Channel, but retired in three hours.

On September 8, 1908, Fred Kearsley, of Wigan, made an attempt to swim the Channel from the French coast, but owing to the rough sea was prevailed upon to retire after two hours.

On August 19, 1911, F. Record, of the Medway, made an attempt from Cape Grisnez. After 9 hours swimming the sea became so rough that he had to give up. He tried again in 1912 and failed.

SOME REMARKABLE FEATS.

M. A. Holbein swam from Blackwall to Gravesend Town Pier, June 29, 1900, in 4 hours 43min. 6sec. Captain Webb swam the same distance on July 3, 1875, in 4 hours 52min. 44sec. On July 2, 1905, J. Wolffe, Amateur S.C., swam the distance in 5 hours 7min. 9sec. On September 19, 1906, Walpole Hiller, Sheffield Otter S.C., swam the distance in 5 hours 44min.

M. A. Holbein swam for 12 hours in Spithead and the Solent on August 14, 1899, and in that time it was computed that he covered between 46 and 47 miles. He was fresh and warm when, owing to darkness, he left the water. On July 30, 1908, Holbein swam 50 miles in the Thames, in 13 hours 47sec.

M. A. Holbein swam for just over nine hours in the Trent on September 10, 1904, in an attempt to swim from Nottingham to Newark. After reaching Farndon Ferry, a distance of 24 miles, he retired; the temperature of the water having been between 53 and 54 degrees for the journey.

M. A. Holbein swam from Blackwall to two miles beyond Gravesend and back to within a mile of his starting point in 12 hours 27min. 42⅘sec., on July 25, 1899, the distance covered being 43 miles.

On July 18, 1905, M. A. Holbein swam from Greenwich to Northfleet, a distance of about 21½ miles, in 5 hours 7min.

Fred Bownes, of Woolwich, swam from Blackwall to Gravesend inside Captain Webb's record for the distance, on September 15, 1894, and went a quarter of a mile farther in the record time.

J. Wolffe, in August, 1905, swam from Margate to Herne Bay and back, a distance of 34 miles, in 9 hours 39sec. On July 6, 1906, he swam from Dover into Ramsgate Harbour, in 6 hours 33min., beating Webb's record by over 2 hours. On June 23, 1906, he swam from Brighton to Worthing and back 23 miles, in 12 hours 16min. On September 13, 1912, he swam from Brighton to Worthing Pier in 4 hours 24min.

Miss Beckwith swam twenty miles in the Thames, July 17, 1878. Time in water, 6 hours, 25min.; the greatest distance ever accomplished by a lady swimmer.

J. B. Johnson dived from London Bridge, June 2, 1871.

Miss Elsie Wallenda remained under water, at the Alhambra, London, 4min. 45⅖sec., December 14, 1898. There were four timekeepers.

Staying under water, in a tank.—4min., 35½sec., by Professor Beaumont, Alhambra, Melbourne. December 16, 1893; 4min. 29¼sec., by James Finney, Canterbury Music Hall, London, April 7, 1886; and 3min. 18¼sec., by Annie Johnson, North Pier Pavilion, Blackpool, September 27, 1889.

Peter Johnson swam 109 yards 2ft. 6in. under water, at the Lambeth Baths, October 11, 1882, the furthest distance ever swam in a 40 yards bath.

Horace Davenport, ex-Amateur Champion of England, swam from East Southsea, Portsmouth, across the Solent to Ryde Pier, Isle of Wight, merely touching the Pier, and back to Southsea Clarence Esplanade Pier, Portsmouth, without rest, in 5 hours 25min., September 2, 1884, a really wonderful performance.

James Bissland swam 11½ miles in the Tay, from Perth to Newburgh, in 4 hours, 10min., August, 1897.

J. J. Collier, of Salford, in his match for the Championship against J. Finney, swam one mile in the Hollingworth Lake, May 16, 1895, the temperature of the water being only 43 degrees; both men were almost paralysed with cold and partly delirious. Collier finished the distance, and Finney was assisted during the last 150 yards by the referee's boat. Time, 37min. 2¼sec. Collier died in January, 1899.

Tommy Burns, who dived from Runcorn Bridge, a distance of about 85 feet, and swam to Liverpool, October 9, 1889, walked to London and dived off London Bridge, was eventually killed at Rhyl on July 6, 1897, when diving from the pier into the sea.

Professor Enoch stayed under water 12min. 43sec., out of which time he came up 24¼sec., for breathiing purposes, Westminster Aquarium, London, October 6, 1893.

The Brighton Swimming Club celebrated the 50th year of its existence by holding a Jubilee Gala at the Corporation Baths on October 7, 1910, at which two Southern and one English records were broken.

R. Topping remained six hours in the sea at Brighton for a big wager, September, 1891.

H. Bennett, of Hulme, remained under water, standing on his hands, 3min. 15⅗sec., at Osborne Street Baths, Manchester, October 22, 1890.

J. H. Derbyshire swam 120 yards in Osborne Baths, Manchester, on November 13, 1901, in 1min. 14⅘sec., F. C. V. Lane, of Australia, accomplished the same time at Broughton Baths,on October 20, 1902.

On Friday, July 26, 1907, Jules Gautier swam from Richmond to Putney, about nine miles, with manacled legs and arms in 2 hours 54min. On July 29, 1908, Gautier, under similar conditions, swam from Blackfriars to Richmond, 15 miles 7½ furlongs in 5 hours 37min. 45 sec. On August 12, 1909, Gautier, with his hands and feet tied, towed a boat one mile in still water at the Welsh Harp, Hendon, in 1 hour 27min. 37sec.

J. A. Jarvis swam 1,000 yards in Osborne Baths, Manchester, on November 13, 1901, in 13min. 32⅖sec. This time, which was not recognised as a record, was made in an attack on J. Nuttall's 13min. 53sec., made in Lambeth Baths on October 16, 1890.

J. H. Hellings, ex-Amateur Champion of Australia, and F. C. V. Lane, Amateur Champion of Australia, beat J. H. Derbyshire, Manchester Osborne, and J. A. Jarvis, Leicester, in a team race, England v. Australia, at Westminster Baths, London, September 30, 1899. Derbyshire beat Hellings by two yards in 88 yards in 54⅕sec., while Lane beat Jarvis in a quarter of a mile by a touch, after a grand race, in 6min., the full time of the team race being 6min. 54⅛sec.

W. J. Hobbs, at Farmer's Rushcutter's Bay Baths, on February 28, 1903, swam three miles in a 50 yards bath (105 laps and 30 yards) in 1 hour 28min. 17sec.

Miss Clara Parlett, aged sixteen, swam in the Thames from Hampton Court Bridge to Richmond Lock, a distance of nearly eight miles, in 5¼ hours on August 2, 1905. In July, 1906, she swam from Sunbury Lock to Richmond Lock, 13 miles, in 8½ hours.

On July 31, 1903, Miss Ethel Littlewood, Kingston Ladies' Swimming Club, swam from Sunbury Lock to Isleworth Gates, 16 miles, in 11 hours.

In a race "through London" on September 7, 1907, from Richmond Lock to Blackfriars, a distance of 14 miles 1,000 yards, J. A. Jarvis, of Leicester, won easily in 3 hours 24min. 6⅕sec.; Jarvis again won the race on June 27, 1908, his time being 3 hours 36min. 24sec. On August 14, 1909, H. Taylor, of Chadderton, won the race in 3 hours 28min. 38sec. On August 20, 1910, T. S. Battersby, won in 3 hours 21min. 21sec., and on July 22, 1911, in 3 hours 36min. 59⅘sec.

In a "through London" Race for ladies on August 5, 1911, over the same course, Miss Vera Neave, of Enfield, won in 4 hours 9min. 39⅗sec.

W. Stearne, of Manchester, accomplished an extraordinary swim from Folkestone to Dover on August 25, 1911. A terrific

gale of wind was blowing, but Stearne swam the distance. So rough was it that he had to climb up the Admiralty Pier at Dover, no boat being able to go out to him.

Miss Jennie Fletcher, of Leicester, accomplished the wonderful performance of lowering the ladies' 100 yards record eleven times in just over three years, September 20, 1906, to October 13, 1909. Her times were —September 20, 1906, 1min. 24sec. and 1min. 21sec.; September 29, 1906, 1min. 20⅕sec.; August 29, 1907, 1min. 19sec.; September 12, 1907, 1min. 18⅗sec. and 1min. 18sec.; September 27, 1907, 1min. 17sec.; July 12, 1909, 1min. 15⅖sec.; September 7, 1min. 14⅗sec. and 1min. 14sec. October 13, 1min. 13⅗sec. Miss Irene Steer equalled this time in the English 100 Yards Ladies' Championship in 1910.

On August 1, 1909, in Paris, representatives of the United Kingdom, France, Belgium, Austria, Germany, Holland, Finland, Hungary, and Sweden met and decided to form an International Amateur Swimming Federation.

H. Taylor, of Chadderton, swam from Grange to Morecambe a distance of nearly 13 miles, in 1910, in 2 hours 5min. 52sec.

On September 10, 1912, Miss Rose Pitonof, of Boston, U.S.A., swam from Richmond Lock to St. Catherine's Dock in the Thames, 16 miles, 154 yards, in 4 hours 34min.

On August 28, 1912, Miss Lily Smith, of London, swam from Dover into Ramsgate Harbour in 6 hours 42min.

:: BAILEY'S ::
TURNSTILES

(The Oldest Makers in Lancashire)

BAILEY'S TURNSTILES are ABSOLUTELY RELIABLE; in other words truthful. They prevent that congestion which gives rise to murmurs from an impatient crowd. To secure perfect records fit your grounds or entrances with BAILEY'S TURNSTILES. Adopted by the principal exhibitions, pier companies, and racecourses. Apply for Book A and particulars to Manufacturers—

W. H. BAILEY & Co., LTD.,
SALFORD,
MANCHESTER.

OCEAN STEAMING RECORDS.

(Revised up to December, 1912.)

FROM QUEENSTOWN (IRELAND) TO NEW YORK.—4 days, 10 hours, 41min., by Cunard Company's "Mauretania," reaching New York on September 15, 1910. The time is computed from Daunt's Rock Lightship to Ambrose Channel Lightship (fastest Westbound passage.)

FROM NEW YORK TO QUEENSTOWN (IRELAND).—4 days 13 hours 41min., by Cunard Company's "Mauretania" reaching Queenstown, September 20, 1909. The time is computed from Ambrose Channel Lightship to Daunt's Rock Lightship, and is the shortest Eastward passage.

The "Mauretania's" highest day's running is 676 knots. Her average for the entire passage = 23.06.

The "Lusitania" has run 666 knots in one day.

The Riverside Station on the Mersey brings Euston within 3 hours 50min. distance of the Liverpool Landing Stage, and a little over 5 days to New York Wharf.

The Eastbound New York Steamers of the Cunard Line now call at Fishguard, which reduces the length of the passage by 5 to 6 hours. The trains perform the journey to London—a distance of 262 miles—in about 4½ hours.

FROM SOUTHAMPTON TO NEW YORK.—3 days 31min., mean time, by the American Liner "St. Paul." Sailed from the Needles at 1.44p.m., August 8, arriving at Sandy Hook Lightship at 9.15 a.m., August 14, 1896, which, adding 5 hours for the difference in time, makes the record for her westward passage. The average speed was 21.08 knots per hour, and passengers were landed in New York before noon on the sixth day after leaving London.

FROM NEW YORK TO SOUTHAMPTON.—6 days 10 hours 14min., by the "St. Louis," mean time from Sandy Hook Lightship to Needles. Left Sandy Hook Lightship at 11.34 a.m. on September 1, 1897, and passed the Needles 3.20 a.m., September 8.

FROM QUEENSTOWN TO BOSTON.—6 days 18 hours 24min. by the White Star Steamer "Arabic."

FROM BOSTON TO QUEENSTOWN.—6 days 16 hours 55min., by the White Star Steamer "Arabic."

FROM SOUTHAMPTON TO THE CAPE.—14 days 11 hours 27min., nett steaming time by the Union Steamship Company's "Scot," reaching Cape Town, at 1.38 p.m., March 19, 1893.

FROM THE CAPE TO PLYMOUTH.—13 days 23 hours 19min., nett steaming time, by the Union Steamship Company's "Scot" reaching Plymouth at 11.35 p.m., November 23, 1892.

FROM LONDON TO BOMBAY.—12 days 6 hours, by P. and O. "Caledonia." The mail transit, allowing for difference in meridian, occupied the time named from London, and from Brindisi 10 days 4 hours, including detention in Egypt and at Aden.

FROM LONDON (GRAVESEND) TO BOMBAY BY SEA.—18 days 15½ hours, by P. and O. "Mooltan" to Aden, thence by P. and O. "Egypt," including all detentions and detour to Marseilles, but deducting 5½ hours for difference in meridian.

FROM SOUTHAMPTON TO BOMBAY BY SEA in 18 days 7 hours, by S.S. "Dongola."

FROM BOMBAY TO LONDON.—12 days 7 hours, by P. and O. "Caledonia." The mail transit, adding 4¾ hours for difference in meridian, occupied time named to London, and from Bombay to Brindisi 10 days 4 hours, mean time, including detention at Aden and in Egypt.

FROM LONDON TO ADELAIDE.—25 days 21¼ hours, by P. and O. "Himalaya." The mail transit, deducting 9¼ hours for difference in meridian, occupied time named from London, and from Brindisi to Adelaide 23 days 18 hours, mean time, including detention in Egypt, Aden, Ceylon, and Albany.

FROM LONDON (GRAVESEND) TO MELBOURNE BY SEA.—34½ days by P. and O. "Victoria," including all detentions *en route*.

FROM LONDON TO EGYPT (PORT SAID).—93¾ hours by, P. and O. "Express" to Brindisi, thence by P. and O. steamer "Osiris."

FROM LONDON TO FREMANTLE (W.A.)—23 days 23 hours, mail transit, *via* Brindisi, by P. and O. "Himalaya," including all detentions, but deducting 8 hours for difference in meridian.

FROM LONDON (GRAVESEND) TO FREMANTLE.—29½ days sea transit, by P. and O. "Mooltan," including all detentions and detour to Marseilles, but deducting 8 hours for difference in meridian.

FROM GRAVESEND TO CALCUTTA (SANDHEADS).—22 days 4 hours, by P. and O. "Caledonia."

FROM MARSEILLES TO BOMBAY.—11 days 20hours, by P. and O. "Salsette."

FROM MARSEILLES TO CALCUTTA (SANDHEADS).—16 days 8 hrs., by P. and O. "Caledonia."

FROM GRAVESEND TO ALBANY (AUSTRALIA).—30 days 13 hours, by P. and O. S.S. "Victoria," including all stoppages.

FROM LIVERPOOL TO ALBANY (AUSTRALIA) *via* Capetown.—32¾ days, including half-day at Capetown, by White Star steamer "Persic," August, 1905.

FROM ALBANY TO LONDON, *via* Capetown.—37½ days, steaming time, by White Star steamer, "Runic," July, 1908.

FROM CHERBOURG TO NEW YORK.—5 days 10 hours 23min., by the Norddeutscher-Lloyd liner "Kronprinzessin Cecilie," September, 1910. Fastest average speed, "Kaiser Wilhelm II.", 23.71 knots per hour, August, 1908. "Kronprinzessin Cecilie" has covered 610 knots in a day westward, September 12, 1910.

FROM NEW YORK TO PLYMOUTH.—5 days 7 hours 25min., by N.D.L. liner "Kronprinzessin Cecilie," September, 1909.

FROM NEW YORK TO PLYMOUTH.—5 days 7 hours 38min., by "Deutschland," September 4 to 10, 1900; average knots per hour, 23.36.

FROM CHERBOURG TO NEW YORK.—5 days 11 hours 54min., by the Hamburg-American liner, "Deutschland," September 2 to September 8, 1903.

FROM LIVERPOOL TO ALEXANDRIA (calling at Gibraltar and Malta en route).—12 days 6 hours, by Ellerman Liner, S.S. "City of Cambridge," November 26, 1912.

Best eastward day's run by N.D.L. Steamer, "Kaiser Wilhelm II." July 10, 1910; 566 knots.

Best westward day's run by Steamer "Deutschland," July 30, 1901; 24 hours 50min., 601 knots (or 692 statute miles).

ROWING.

OXFORD AND CAMBRIDGE BOAT RACE.—4¼ miles.

(Founded 1829.)

Year.	Date.	Winner.	Course.	m.	s.	Won by
1852	April 3	Oxford	P. to M.	21	36	27sec.
1854	April 8	Oxford	P. to M.	25	29	11 strokes
1856	Mar. 15	Cambridge	B. R. to P.	25	50	½-length
1857	April 4	Oxford	P. to M.	22	35	3sec.
1858	Mar. 27	Cambridge	P. to M.	21	23	22sec.
1859	April 15	Oxford	P. to M.	24	40	Cam. sank
1860	Mar. 31	Cambridge	P. to M.	26	5	1 length
1861	Mar. 23	Oxford	P. to M.	23	30	48sec.
1862	April 12	Oxford	P. to M.	24	41	30sec.
1863	Mar. 28	Oxford	M. to P.	23	6	43sec.
1864	Mar. 19	Oxford	P. to M.	21	40	26sec.
1865	April 8	Oxford	P. to M.	21	24	4 lengths
1866	Mar. 24	Oxford	P. to M.	25	35	15sec.
1867	April 13	Oxford	P. to M.	22	40	½-length
1868	April —	Oxford	P. to M.	20	56	6 lengths
1869	Mar. 17	Oxford	P. to M.	20	5	3 lengths
1870	April 6	Cambridge	P. to M.	22	4	1½ lengths
1871	April 1	Cambridge	P. to M.	23	5	1 length
1872	Mar. 23	Cambridge	P. to M.	21	15	2 lengths
1873	Mar. 29	Cambridge	P. to M.	19	35	3½ lengths
1874	Mar. 28	Cambridge	P. to M.	22	35	3 lengths
1875	Mar. 20	Oxford	P. to M.	22	2	10 lengths
1876	April 8	Cambridge	P. to M.	20	20	easily
1877	Mar. 24	Dead heat	P. to M.	24	6½	dead heat
1878	April 13	Oxford	P. to M.	22	15	easily
1879	April 5	Cambridge	P. to M.	21	18	3½ lengths
1880	Mar. 22	Oxford	P. to M.	21	23½	2½ lengths
1881	April 8	Oxford	P. to M.	21	52	3 lengths
1882	April 1	Oxford	P. to M.	20	12	6 lengths
1883	Mar. 15	Oxford	P. to M.	21	22	3½ lengths
1884	April 7	Cambridge	P. to M.	21	39	2 lengths
1885	Mar. 28	Oxford	P. to M.	21	47	3 lengths
1886	April 3	Cambridge	P. to M.	22	29½	½ length
1887	Mar. 26	Cambridge	P. to M.	20	52	3½ lengths
1888	Mar. 24	Cambridge	P. to M.	20	48	8 lengths
1889	Mar. 30	Cambridge	P. to M.	20	14	3 lengths
1890	Mar. 26	Oxford	P. to M.	22	3	1 length
1891	Mar. 21	Oxford	P. to M.	21	48	½ length
1892	April 9	Oxford	P. to M.	19	21	2½ lengths
1893	Mar. 22	Oxford	P. to M.	18	47	2½ lengths
1894	Mar. 17	Oxford	P. to M.	21	39	3½ lengths
1895	Mar. 30	Oxford	P. to M.	20	50	2½ lengths
1896	Mar. 28	Oxford	P. to M.	20	2	⅔ of length
1897	April 3	Oxford	P. to M.	19	12	2½ lengths
1898	Mar. 26	Oxford	P. to M.	22	15	20 lengths
1899	Mar. 25	Cambridge	P. to M.	21	4	2 lengths
1900	Mar. 31	Cambridge	P. to M.	18	47	20 lengths
1901	Mar. 30	Oxford	P. to M.	22	31	⅗ of length
1902	Mar. 22	Cambridge	P. to M.	19	9	6 lengths
1903	April 2	Cambridge	P. to M.	19	35	6 lengths
1904	Mar. 25	Cambridge	P. to M.	21	37	4½ lengths
1905	April 1	Oxford	P. to M.	20	35	3 lengths
1906	April 7	Cambridge	P. to M.	19	24	3½ lengths
1907	Mar. 16	Cambridge	P. to M.	20	26	4½ lengths
1908	April 4	Cambridge	P. to M.	19	19	2½ lengths
1909	April 3	Oxford	P. to M.	19	50	3½ lengths
1910	Mar. 23	Oxford	P. to M.	20	14	3½ lengths
1911	April 1	Oxford	P. to M.	18	29*	2½ lengths
1912	Mar. 30	Boats swamped: no race				
1912	April 1	Oxford	P. to M.	22	5	6 lengths

* Fastest on record.

WINGFIELD SCULLS.—4½ miles. (Instituted 1830.)

		Time M.	S.			M.	S.
1884	W. S. Unwin	24	12	1898	B. H. Howell	22	56
1885	W. S. Unwin	25	2	1899	B. H. Howell	23	7
1886	E. I. Pitman	24	12	1900	C. Y. Fox	22	54
1887	G. Nickalls	25	23	1901	H. T. Blackstaffe	24	16
1888	G. Nickalls	23	36	1902	A. H. Cloutte	24	32
1889	G. Nickalls	—	—	1903	F. S. Kelly	23	32
1890	J. C. Gardner	26	20	1904	St. George Ashe	23	25
1891	G. Nickalls	—	—	1905	H. T. Blackstaffe	25	17
1892	V. Nickalls	23	40	1906	H. T. Blackstaffe	23	10
1893	G. E. B. Kennedy	24	56	1907	J. de G. Edye	23	51
1894	V. Nickalls	23	30	1908	H. T. Blackstaffe	24	48
1895	V. Nickalls	25	6	1909	A. A. Stuart	26	6
1896	Hon. R. Guinness	24	11	1910	W. D. Kinnear	23	12
1897	H. T. Blackstaffe	23	58	1911	W. D Kinnear	—	
				1912	W. D. Kinnear	23	51

HENLEY ROYAL REGATTA.—Course, 1m. 550yds.

THE WINNERS OF 1912.

LADIES' PLATE.—Eton College, 7min. 4sec.
STEWARDS' CUP.—New College, Oxford, 7min. 36sec.
WYFOLD CUP.—Queen's College, Cambridge, 8min. 3sec.
GRAND CHALLENGE CUP.—Sydney R.C. (N.S.W.), 7min. 6sec.
DIAMOND SCULLS.—E. W. Powell, Vikings Club, 8min. 49sec.
THAMES CUP.—Rowing Club de Paris, 7min. 33sec.
SILVER GOBLETS.—Thames R.C., 8min. 56sec.
VISITORS' CUP.—Christ Church, Oxford (1st crew), 8min. 19sec.

GRAND CHALLENGE CUP, for Eight-Oars.

Established 1839.

		Time M.	S.			Time M.	S.
1884	London R.C.	7	27	1899	Leander Club	7	12
1885	Jesus College, Cam.	7	22	1900	Leander Club	7	6
1886	Trinity Hall, Cam.	6	53½	1901	Leander Club	7	5
1887	Trinity Hall, Cam.	6	56	1902	Third Trinity, Cam.	7	17
1888	Thames R.C.	7	1	1903	Leander Club	7	9
1889	Thames R.C.	7	4	1904	Leander Club	7	20
1890	London R.C.	7	4½	1905	Leander Club	6	58
1891	Leander Club	6	51	1906	Gand Club, Belgium	7	9
1892	Leander Club	7	48½	1907	Gand Club, Belgium	7	31
1893	Leander Club	7	45	1908	Christ Church Ox'd	7	10
1894	Leander Club	7	22	1909	Gand Club, Belgium	7	8
1895	Trinity Hall, Cam.	7	30	1910	Magdalen, Oxford	7	19
1896	Leander Club	7	43	1911	Magdalen, Oxford	7	2
1897	New College, Oxford	6	51	1912	Sydney R.C. (N.S.W.)	7	6
1898	Leander Club	7	13				

The Sporting Chronicle

Contains Reliable Reports of Every Branch of Sport.

SCULLING.

DIAMOND CHALLENGE SCULLS.—1m. 550yds.

Established 1844.

		M.	S.
1886	F. I. Pitman, Third Trinity B.C., Cambridge	9	5
1887	J. C. Gardner, Emmanuel College, Cambridge	8	51
1888	Guy Nickalls, Magdalen College, Oxford	8	36
1889	Guy Nickalls, Magdalen College, Oxford	8	36
1890	Guy Nickalls, Magdalen College, Oxford	8	57½
1891	V. Nickalls, Magdalen College, Oxford	—	—
1892	J. J. K. Ooms, Neptunus R.C., Amsterdam	10	9½
1893	Guy Nickalls, Magdalen College, Oxford	9	12
1894	Guy Nickalls, Magdalen College, Oxford	9	32
1895	Hon. R. Guinness, Leander R.C.	9	11
1896	Hon. R. Guinness, Leander R.C.	9	35
1897	E. H. Ten Eyck, Worcester, U.S.A.	8	35
1898	B. H. Howell, Trinity Hall, Cambridge	8	29
1899	B. H. Howell, Thames R.C.	8	38
1900	E. G. Hemmerde, University College, Oxford	8	42
1901	C. V Fox, Guards Brigade R.C.	8	52
1902	F. S. Kelly, Balliol College, Oxford	8	59
1903	F. S. Kelly, Balliol College, Oxford	8	41
1904	L. F. Scholes, Toronto R.C.	8	23
1905	F. S. Kelly Leander Club	8	10
1906	H. T. Blackstaffe, Vesta R.C.	8	35
1907	Captain W. H. Darell, Household Brigade	9	24
1908	A. G. McCulloch, Leander R. C.	8	25
1909	A. A. Stuart, Kingston R.C.	8	30
1910	W. D. Kinnear, Kensington R.C.	8	51
1911	W. D. Kinnear, Kensington R.C.	8	14
1912	E. W. Powell, Vikings R.C.	8	49

SILVER GOBLETS, for Pair-Oars.—1m. 550yds.

Established 1845.

1894	V. Nickalls and G. Nickalls, Formosa B.C.	9	35
1895	V. Nickalls and G. Nickalls, London R.C.	9	11
1896	V. Nickalls and G. Nickalls, London R.C.	9	10
1897	E. R. Balfour and G. Nickalls, Leander R.C.	8	59
1898	A. Boyle and W. J. Fernie, Leander Club	8	44
1899	C. K. Phillips and H. W. M. Willis, Leander Club	8	49
1900	C. J. D. Goldie and C. M. Maitland, Camb. U.B.C.	8	33
1901	H. J. Hale and F. W. Warre, Balliol College, Oxford	8	50
1902	W. D. Ward and C. W. H. Taylor, Third Trinity, Cam	8	37
1903	L. Klaus and A. Ehrenberg, Berlin Victoria	8	45
1904	C. J. D. Goldie and C. W. H. Taylor, Third Trin., Cam	8	33
1905	R. H. Nelson and P H. Thomas, Third Trin., Cam.	8	40
1906	B. C. Johnstone and R. V. Powell, Third Trin., Cam.	9	15
1907	B. C. Johnstone and R. V. Powell, Leander B.C.	8	52
1908	H. R. Barker and A. C. Gladstone, Christ Church, Oxford	8	36
1909	B. C. Johnstone and E. G. Williams, Leander B.C.	8	30
1910	J. S. Burn and G. L. Thomson, Leander B.C.	8	45
1911	J. Beresford and A. H. Cloutte, Thames R.C.	8	15
1912	Bruce Logan and C. G. Rought, Thames R.C.	8	56

COLQUHOUN SCULLS.

(Championship of the Cam.)

1912, R. le Blanc Smith (Eton and Third Trinity), beat D. J. Day (Repton and Lady Margaret).

THE CHAMPIONSHIP COURSE.

PORT OF LONDON AUTHORITY DISTANCES.

Distance from London Bridge.	M.	Y.	Distance from Ptny. Bridge. M.	Y.	Distance from Pt. to Pt. Yards.
To Putney Bridge	7	616	—	—	—
To Putney Pier	7	792	0	176	176
To Craven Cottage	8	0	0	1144	968
To Crab Tree.	8	1078	1	462	1078
Hammersmith Bridge	9	198	1	1342	880
Chiswick Church	10	22	2	1166	1584
Barnes Bridge	10	1603	3	990	1584
To Ship, Mortlake	11	990	4	374	1144
				4 miles 374 yards.=	7414

PROFESSIONAL SCULLING CHAMPIONSHIP.

	M.	S.
1854 J. Messenger beat T. Cole, P. to M. (Nov. 20).....	24	25
1857 H. Kelley beat J. Messenger, P. to M. (May 12).....	24	30
1859 R. Chambers beat H. Kelley, P. to M. (Sept. 25)....	25	25
1860 R. Chambers beat T. White, P. to M. (Sept. 18)	23	15
1863 R. Chambers beat G W. Everson, P. to M. (April 14)	25	27
1863 R. Chambers beat R. Green, P. to M. (June 16).....	25	25
1865 H. Kelley beat R. Chambers, P. to M. (Aug. 8).....	23	26
1866 H. Kelley beat J. Hamill, on Tyne (July 4)	32	45
1866 R. Chambers beat J. Sadler, P. to M. (Nov. 22).....	25	4
1867 H. Kelley beat R. Chambers, on Tyne (May 6).....	31	47
1868 J. Renforth beat H. Kelley, P. to M. (Nov. 17).....	23	15
1874 J H. Sadler beat R. Bagnall, P. to M. (April 17)....	24	15
1875 J. H. Sadler beat R. W Boyd, P. to M. (Nov. 15)...	28	5
1876 E. Trickett beat J. H. Sadler, P. to M. (June 27)....	24	45
1877 R. W. Boyd beat W. Nicholson, on Tyne (March 19)	25	40
1877 R. W Boyd beat J. Higgins, P. to M. (May 28).....	28	24
1877 J. Higgins beat R. W. Boyd, P. to M. (Oct. 8).....	24	10
1877 E. Trickett beat M. Rush, on Paramatta (June 30) ..	23	27½
1878 J. Higgins beat R. W. Boyd, on Tyne (Jan. 14).....	foul	
1878 J. Higgins beat W. Elliott, P. to M. (June 3).....	24	38
1878 W. Elliott beat R W. Boyd, P. to M. (Sept. 17)	foul	
1879 W. Elliott beat J. Higgins, on Tyne (Feb. 17).....	22	1
1879 E. Hanlan beat W. Elliott, on Tyne (June 16).....	21	21
1880 E. Hanlan beat E. Trickett, P. to M. (Nov. 15).....	26	12
1881 E. Hanlan beat E. C. Laycock, P. to M. (Feb. 14)...	25	41
1882 E. Hanlan beat R. W. Boyd, on Tyne (April 3).....	21	25
1882 E. Hanlan beat E Trickett. P. to M. (May 1)	28	0
1884 E. Hanlan beat E. C. Laycock, on Nepean River, N.S W (May 22)	—	—
1884 W. Beach beat E. Hanlan on Paramatta River, N.S.W. (Aug. 16)	—	—
1885 W. Beach beat T. Clifford, on Paramatta (Feb. 23) .	26	0
1885 W. Beach beat E. Hanlan, on Paramatta (March 28)	22	51
1885 W. Beach beat N. Matterson, on Paramatta (Dec. 18)	24	11
1886 W. Beach beat J. Gaudaur, P. to M. (Sept. 18)	22	29
1886 W. Beach beat Wallace Ross, P. to M. (Sept 25).....	23	5
1887*W. Beach beat E. Hanlan, on Nepean (Nov. 26).....	19	55½
1888 P. Kemp beat T. Clifford, on Paramatta (Feb. 11)..	23	47½
1888 P. Kemp beat E. Hanlan, on Paramatta (May 5)...	21	26
1888 P. Kemp beat E Hanlan, on Paramatta (Sept. 28).	21	25
1888 H. Searle beat P. Kemp, on Paramatta (Oct 27)...	22	43½
1890 J. Stanbury beat W. O'Connor, on Parmatta (June 30)	22	59
1891 J. Stanbury beat J. M'Lean, on Paramatta (April 28 and July 7)	22	15½

PROFESSIONAL SCULLING CHAMPIONSHIP—Continued.

		M.	S.
1892	J. Stanbury beat T Sullivan, on Paramatta (May 2)	17	26½
1896	J. Stanbury beat C. R. Harding, P. to M. (July 13)	21	51
1896	J. Gaudaur beat J. Stanbury, P. to M. (Sept. 7)	23	1
1901	G. Towns beat J Gaudaur, on Lake of the Woods, Canada (Sept. 7)	20	30
1904	G. Towns beat A. Tresidder, on Paramatta (July 30)	21	48½
1905	J. Stanbury beat G. Towns, on Paramatta (July 24)	19	50
1906	G. Towns beat J. Stanbury, on Paramatta (July 28)	19	53½
1907†	G. Towns beat E. Durnan on Nepean (March 2)	22	27
1907	W. Webb beat C. Towns, on Paramatta (August 3)	20	45
1908	W. Webb beat A. Tresidder, on Wanganui, N.Z. (February 25)	20	28
1908	R. Arnst beat W. Webb, on Wanganui (Dec. 16)	19	52
1909	R. Arnst beat W. Webb, on Wanganui (June 22)	18	14⅔
1910	R. Arnst beat Whelch, on Akaroa Harbour, N.Z. (April 4)	21	50⅔
1910	R. Arnst beat E. Barry, on Zambesi (August 18)	20	14⅔
1911	R. Arnst beat H. Pearce, on Paramatta (July 29)	‡19	46
1912	Ernest Barry beat R. Arnst, Putney to Mortlake (July 29)	23	8
1912	Ernest Barry beat E. Durnan, Putney to Mortlake (October 14)	22	31

*W. Beach resigned "World's Championship" to P. Kemp.
† Afterwards resigned, when challenged by his brother, C. Towns.
‡ Record for the course (3 miles 330 yards).

CHAMPIONSHIPS OF ENGLAND.

1882	J. Largan beat H. Pearce and E. C. Laycock, P. to M. (June 20)	24	5
1886	G. Perkins beat N. Matterson, on Thames (May 24)	27	26
1887	G. Bubear beat G. Perkins, on Tyne (Feb. 7)	23	34
1888	W. Ross beat G. Bubear, P. to M. (Feb. 13)	23	16
1888	H. E. Searle beat W. O'Connor, P. to M. (Sept. 9)	23	38
1889	H. Searle beat W. O'Connor, P. to M. (Sept. 9)	22	42
1891	W. G. East beat G. J. Perkins, on Tyne (Nov. 30)	24	26
1893	G. Bubear, beat G. H. Hosmer, P. to M. (Jan. 30)	27	25
1893	T. Sullivan bear G. Bubear, P. to M. (Sept. 25)	22	30
1895	C. R. Harding beat T. Sullivan, on Tyne (Feb 16)	21	15
1895	C. R. Harding beat T. Sullivan, P. to M. (Sept. 9)	22	59
1898	W. A. Barry beat G. Towns, P. to M. (Sept. 25)	23	23
1899	G. Towns beat W. A. Barry, P. to M. (May 1)	24	2
1900	G. Towns beat J. Wray, P. to M. (Sept. 10)	24	2
1908	E. Barry beat G. Towns, P. to M. (Oct. 12)	21	12⅔
1911	E. Barry beat W. Albany, P. to M. (May 1)	23	2
1911	E. Barry beat W. Fogwell, P. to M. (Sept. 11)	22	4
1912	E. Barry beat E. Durnan, P. to M. (Oct. 14)	22	31

DOGGETT'S COAT AND BADGE.

(Course, London Bridge to Chelsea.)

Instituted 1715 by Thomas Doggett, for the encouragement of good rowing amongst Thames watermen.

1892	G. Webb, Gravesend	1903	E. Barry, Brentford
1893	J. Harding, jun., Chelsea	1904	W. A. Pizzey, Lambeth
1894	F. Pearce, Hammersmith	1905	H. Silvester, H'mersmith
1895	J. H. Gibson, Putney	1906	E. L. Brewer, Putney
1896	R. J. Carter, Greenwich	1907	A. T. Cook, Hammersmith
1897	T. Bullman, Shadwell	1908	J. Graham, Erith
1898	A. J. Carter, Greenwich	1909	G. R. Luck, Erith
1899	J. See, Hammersmith	1910	R. J. Pocock, Eton
1900	J. J. Turffrey, Bankside	1911	W. J. W. Fisher, Millwall
1901	A. H. Brewer, Putney	1912	L. E. Francis, Kingston-on-Thames
1902	R. G. Odell, Lambeth		

W. COSTELLO

TURF ACCOUNTANT

ESTABLISHED 18 YEARS.

Member of Turf Guardian Society, National Sporting League, and Principal London Clubs.

Wood Green, London, N.

I APPRECIATE :: :: RECOMMENDATIONS

My Clients get the advantage in Liberal and Straightforward Dealings with me.

WRITE FOR TERMS AND STATE YOUR REQUIREMENTS.

Telephone Nos. 2193, 2194, 753, Hornsey.

ICE SKATING.

SPEED.

AMATEUR CHAMPIONSHIP OF GREAT BRITAIN.

(Winner also holds Cup presented by the late King Edward VII.)

Course—1½ miles with three or five turns.

	Winner	*Runner-up*	*Where held*	*min.*	*sec.*
1880—	F. Norman	L. Tebbutt	Welsh Harp	5	23⅕
1881—	F. Norman	J. Webber	Lingay Fen	5	44⅕
1887—	R. Wallis	W. Wadsley	Cowbit	5	41⅕
1889—	W. Loveday	J. Loveday	Lingay Fen	5	13⅗
1890—	W. Loveday	J. Loveday	Lingay Fen	5	16⅕
1891—	W. Housden	W. Loveday	Swavesey	5	42
1892—	J. C. Aveling	A. E. Tebbit	Lingay Fen	5	19
1895—	A. E. Tebbit	C. G. Tebbutt	Swavesey	5	10
1900*—	E. E. Tebbit	H. A. Palmer	Littleport	5	30⅖
1902†—	A. E. Tebbit	W. Pridgeon	Lingay Fen	5	10⅗
1905*—	A. E. Tebbit	F. W. Dix	Lingay Fen	5	15⅖
1908—	F. W. Dix	H. C. Hudson	Lingay Fen	4	37⅖
1909—	F. W. Dix	A. E. Tebbit	Lingay Fen	4	41⅕
1912	F. W. Dix	H. C. Hudson	Lingay Fen	4	43⅗

* Over course with five turns.

† In 1902 Mr. Tebbit won the Field Club Cup outright, when the late King presented a Cup.

PROFESSIONAL CHAMPIONSHIP OF GREAT BRITAIN.

Course—1½ miles with three or five turns.

	Winner	*Runner-up*	*Where held*	*min.*	*sec.*
1879—	G. 'Fish' Smart	H. Carter	Thorney	6	2
1881—	G. 'Fish' Smart	A. Dewsbury	Crowland	5	23⅘
1887—	G. 'Fish' Smart	I. See	Swavesey	5	36⅕
1889—	James Smart	G. See	Lingay Fen	5	4
1890—	James Smart	G. See	Lingay Fen	4	52⅕
1892—	G. See	W. Boon	Lingay Fen	5	13⅗
1895—	James Smart	F. Ward	Swavesey	4	46⅗
1900—	F. Ward	G. T. Ward	Littleport	5	33⅕
1902—	J. Bates	W. Housden	Lingay Fen	5	29⅘
1905*—	F Ward	G. T. Ward	Lingay Fen	5	8⅖
1908—	S. Greenhall	W. Housden	Lingay Fen	4	52
1912—	S. Greenhall	R. Wells	Lingay Fen	4	44⅘

* Over course with five turns.

INTERNATIONAL AMATEUR RACE

(PRINCE OF ORANGE CUP).

1.—A MILE-AND-A-HALF WITH THREE TURNS.

	Winner	*Where held*	*min.*	*sec.*
1890—	Dec. 24 J. F. Donohue (America)	Lingay Fen.	4	46

2.—ONE MILE WITH THREE TURNS.

1892—	Jan. 26 J. J. Eden (Holland)	Lingay Fen.	3	25
1893—	Jan. 21 J. C. Aveling (England)	Lingay Fen.	3	25⅘

3.—ONE MILE CIRCULAR COURSE.

1895—	Feb. 5 H. A. Palmer (England)	Welsh Harp.	3	18⅖

In future the distance for this race will be 1,500 metres.

DUDDLESTON CUP.

AMATEUR MEMBERS' MILE RACE WITH THREE TURNS.

	Winner	*Where held*	*min.*	*sec.*
1894—	Jan. 8 J. C. Aveling	Lingay Fen.	3	27⅗
1895—	Jan. 11 A. E. Tebbit	Littleport	3	31
1897—	Jan. 28 P. J. Evison	Littleport	3	32⅖
1903—	Jan. 17 A. E. Tebbit	Lingay Fen.	3	27⅖
1908—	Jan. 6 F. W. Dix	Lingay Fen.	3	44⅕

HAYES FISHER CUP.

PROFESSIONAL THREE MILE RACE.

Winner		*Where held*	*min. sec.*
1895—Jan. 31	W. Housden	Littleport	11 39⅕

BRITISH RECORDS ESTABLISHED IN THE FENS.

AMATEUR.

Winner	*Distance*	*Course*	*min. sec.*
1893—J. C. Aveling	¼ Mile	Straight	0 38
1893—J. C. Aveling	½ Mile	1 turn	1 34⅘
1912—F. W. Dix	1 Mile	Straight	2 27⅕
1890—J. F. Donoghue (of America)	1 Mile	2 turns	3 8⅖
1908—F. W. Dix	1 Mile	3 turns	3 12
1909—F. W. Dix	1½ miles	3 turns	4 37

PROFESSIONAL.

1887—G. See	½ Mile	1 turn	1 33⅕
1912—S. Greenhall	1 Mile	Straight	2 32⅕
1890—James Smart	1 Mile	2 turns	3 8
1893—Martin Kingma (of Holland)	1 Mile	3 turns	3 8
1885—James Smart	1½ Miles	3 turns	4 45
1887—James Smart	3 Miles	6 turns	9 52⅖

James Smart skated 10 miles at Spalding in 36min. 39sec.

Mr. A. E. Tebbit and the late Mr. H. A. Palmer skated a dead-heat race of 37½ miles on the Cam in 2hrs., 1min., 11sec.

FIGURE SKATING.

The Figure Committee carries out the various ice figure-skating Competitions, appoints Judges for the figure tests, and generally subject to the rules and Council, controls all matters relating to ice figure-skating.

FIGURE COMPETITIONS.

CHALLENGE SHIELD FOR COMBINED FIGURE SKATING.

1896 Davos Platz S.C.
1897 Davos Platz S.C.
1898 Mr. C. E. Bell's team
1899 Mr. C. E. Bell's team
1900-1 No competition
1902 Mr. H. D. Hoffman's team
1903 Mr. H. D. Hoffman's team
1904 Mr. H. D. Hoffman's team
1905 10 No competition
1911 Combined F.S.C.
1912 Wimbledon S.C.

ENGLISH CHALLENGE CUP FOR SINGLE SKATING IN THE ENGLISH STYLE.

In 1901 the Association decided to devote this Cup to the encouragement of single skating in the English style. Since 1906 this Competition has constituted the Championship of Great Britain in the English style.

Winners :—

1902 F. G. Fedden, Combined F.S.C.
1903 H. Morris, Combined F.S.C.
1904 Miss P. Squire, Davos S.C.
1905-10 No competition
1911 A. J. Davidson, Wimbledon S.C.
1912 H. Morris.

CHAMPIONSHIP OF GREAT BRITAIN IN THE INTERNATIONAL STYLE.
SINGLE SKATING.

For the SWEDISH CHALLENGE CUP, which at the N.S.A. Commemoration, in 1902, Col. BALCK, President of the I.S.U., presented to the N.S.A. in the name of the Stockholms Allmänna Skridskoklub. The Competition was instituted in 1903 as the Swedish Challenge Cup, and in 1905 was constituted the Championship in the International style.

Winners :—

1903 Mrs. Syers, F.S.C.	1908 Mrs. G. Smith, F.S.C.
1904 Mrs. Syers, F.S.C.	1909 J. K. Greig, F.S.C.
1905 H. Torromé, F.S.C.	1910 J. K. Greig, F.S.C.
1906 H. Torromé, F.S.C.	1911 Mrs. G. Smith, F.S.C.
1907 J. K. Greig, F.S.C.	1912 A. Cumming, F.S.C.

HAND-IN-HAND PRIZE.

1911—A. J. Davidson and Miss D. R. Jameson.
1912—A. J. Davidson and Miss D. R. Jameson.

WINNERS OF INTERNATIONAL CHAMPIONSHIPS.

(Only Amateur Competitions are recognised by the International Skating Union.)

SPEED.—WORLD'S CHAMPIONSHIP.

Decided over four distances, namely, 500, 1,500, 5,000, and 10,000 metres.

Winner	*Where held*
1893—J. J. Eden (Holland)	Amsterdam
1895—J. J. Eden (Holland)	Hamar
1896—J. J. Eden (Holland)	St. Petersburg
1897—T. K. McCulloch (Canada)	Montreal
1898—P. Oestlund (Norway)	Davos
1899—P. Oestlund (Norway)	Berlin
1900—E. Engelsaas (Norway)	Christiania
1901—F. Wathén (Finland)	Stockholm
1904—P. Sinnerud (Norway)	Christiania
1905—De Koning (Holland)	Gröningen
1908—O. Mathiesen (Norway)	Davos
1909—O. Mathiesen (Norway)	Christiania
1910—N. Strunnikoff (Russia)	Helsingfors
1911—N. Strunnikoff (Russia)	Tronhdjem
1912—O. Mathiesen (Norway)	Christiania

FIGURE SKATING.

CHAMPIONSHIP OF THE WORLD.

1896—G. Fuchs (Münchner Eislauf-Verein)	St. Petersburg
1897—G. Hügel (Wiener E. V.)	Stockholm
1898—H. Grenander (S.A.S.)	London
1899—G. Hügel (I.S.C.D.)	Davos
1900—G. Hügel (I.S.C.D.)	Davos
1901—U. Salchow (S.A.S.)	Stockholm
1902—U. Salchow (S.A.S.)	London
1903—U. Salchow (S.A.S.)	St. Petersburg
1904—U. Salchow (S.A.S.)	Berlin
1905—U. Salchow (S.A.S.)	Stockholm
1906—G. Fuchs (M.E.V.)	Munich
1907—U. Salchow (S.A.S.)	Vienna
1908—U. Salchow (S.A.S.)	Troppau
1909—U. Salchow (S.A.S.)	Stockholm
1910—U. Salchow (S.A.S.)	Davos
1911—U. Salchow (S.A.S.)	Berlin
1912—F. Kachler (C.E.V.)	Manchester

CHAMPIONSHIP OF EUROPE.

1891—O. Uhlig (Berliner Eislauf-Verein) .....Hamburg
1892—Ed. Engelmann (Training Eisclub, Wien)..Vienna
1893—Competition annulled by vote of I.S.U. ..Berlin
1894—Ed. Engelmann (T.E.C.) .....Vienna
1895—T. von Földvàry (Budapester Eislauf-Verein). .....Budapest
1896-7—Competition was not held.
1898—U. Salchow (Stockholms Allmänna Skridskoklub) .....Trondhjem
1899—U. Salchow (S.A.S.) .....Davos
1900—U. Salchow (S.A.S.) .....Berlin
1901—G. Hügel (Intern. Schlittschuh-Club ..... Davos) .....Vienna
1902-3—Competition was not held
1904—U. Salchow (S.A.S.) .....Davos
1905—Max Bohatsch (Wiener Eislauf-Verein) ...Bonn
1906—U. Salchow (S.A.S.) .....Davos
1907—U. Salchow (S.A.S.) .....Berlin
1908—E. Herz (C.E.V. Wien) .....Warsaw
1909—U. Salchow (S.A.S.) .....Budapest
1910—U. Salchow (S.A.S.) .....Berlin
1911—P. Thoren (S.A.S.).....St. Petersburg
1912—G. Sandahl .....Stockholm

LADIES' CHAMPIONSHIP OF THE I.S.U.

1906—Mrs. E. M. Syers (Figure Skating Club) ..Davos
1907—Mrs. E. M. Syers (F.S.C.) .....Vienna
1908—Fräulein Kronberger (Budapester E.V.)....Troppau
1909—Fräulein Kronberger (B.E.V.) .....Budapest
1910—Fräulein Kronberger (B.E.V.) .....Berlin
1911—Fräulein Kronberger (B.E.V.) .....Vienna
1912—Fräulein Meráy Horváth (B.E.V.) .....Davos

PAIR SKATING CHAMPIONSHIP OF THE I.S.U.

1908—Fräulein Hübler and H. Burger (M.E.V.)..St. Petersburg
1909—Mr. and Mrs. J. H. Johnson (F.S.C.) ....Stockholm
1910—Fräulein Hübler and H. Burger (M.E.V.)..Berlin
1911—Fräulein Eilers (B.S.S.) and W. Jakobsson (Helsingfors S.C.) .....Vienna
1912—Mr. and Mrs. J. H. Johnson (F.S.C.) .....Manchester

ROLLER SKATING.

(The following Records are included by the courtesy of the National Skating Association of Great Britain).

AMATEUR ROLLER FIGURE CHAMPIONSHIP OF GREAT BRITAIN.

(INTERNATIONAL STYLE.)

	First.	*Second.*	*Where held.*
1910—	W. Stanton	D. Resta	Maida Vale
1911—	W. Stanton	D. Resta	Holland Park
1912—	D. Resta	Miss Lodge	Holland Park

(ENGLISH STYLE.)

	First.	*Second.*	*Where held.*
1911—	R. S. Hewett	R. M. Hewett	Olympia
1912—	R. S. Hewett	K. H. George	Holland Park

HAND-IN-HAND COMPETITION.

1912—K. Harvey-George and Miss Hewett.....Holland Park

AMATEUR ROLLER SPEED CHAMPIONSHIPS OF GREAT BRITAIN.

An Amateur Speed Championship on Rollers was first instituted in 1894, the distance being one mile. Owing to the lapse of Roller Skating a Championship was not held again until the Season of 1905-6, over a distance of one-and-a-half mile.

In 1910 the distance was again altered to one mile, and a new Championship at Five Miles was instituted.

One Mile.

	First.	*Second.*	*Where held.*
1894—	C. J. Wilson	—	Wandsworth

One-and-a-Half Miles.

1906—	C. J. Wilson	—	Crystal Palace
1907—	C. J. Wilson	—	,, ,,
1908—	C. J. Wilson	P. Miller	,, ,,
1909—	J. Price	P. Miller	,, ,,

One Mile.

1910—	H. F. O'Hagan	J. Price	Maida Vale
1911—	D. M. Swain	O. Lerwill	Olympia
1912—	S. B. Cole	J. F. Lunn	Earl's Court

Five Miles.

1910—	L. Meredith	S. F. Casey	Maida Vale
1911—	L. Meredith	A. R. Eglington	Olympia
1912—	A. R. Eglington	H. J. Delahaye	Earl's Court

PROFESSIONAL ROLLER SPEED CHAMPIONSHIP OF GREAT BRITAIN.

One-and-a-Half Miles.

	First.	*Second.*	*Where held.*
1906—	Hal Berte	—	Crystal Palace
1907—	A. H. Bear	—	,, ,,
1908—	A. H. Bear	P. F. Powell	,, ,,
1909—	C. J. Wilson	A. H. Bear	,, ,,

One Mile.

1910—	C. J. Wilson	S. Greenall	Maida Vale
1911—	C. J. Wilson	S. Greenall	Brixton

BRITISH AMATEUR SPEED RECORDS.

Distance.		*min.*	*sec.*	*Where made.*
1 mile—	A. R. Eglington	2	48⅖	Olympia
2 miles—	A. R. Eglington	5	55⅘	Olympia
3 miles—	A. R. Eglington	9	1⅘	Olympia
4 miles—	A. R. Eglinton	12	19⅘	Olympia
5 miles—	F. E. Barker	15	29	Olympia
6 miles—	H. J. Delahaye	20	20	Holland Park
7 miles—	H. J. Delahaye	23	50	Holland Park
8 miles—	H. J. Delahaye	27	20⅗	Holland Park
9 miles—	H. J. Delahaye	30	48	Holland Park
10 miles—	H. J. Delahaye	34	16	Holland Park
15 miles—	H. J. Delahaye	51	19	Holland Park

H. J. Delahaye skated 17 miles, 956 yards, 6in., in 1 hour at Holland Park.

E. SEALE'S PUBLICATIONS

The Win, 1, 2, and 1, 2, 3,
TURF READY RECKONER.

Complete Tables for every price. :: 2/- net. Post free, 2/1.

ONE GUINEA.

THE "POINTER" SYSTEM.

"OVER THE STICKS AND ON THE FLAT."

By "W. N. R. FINDER."

POINTS OUT THE HORSES TO BE BACKED THE EVENING BEFORE THE RACE.

No Tips, Wires, Newspaper Selections, &c., Required.

A thoroughly genuine, sensible, practical system, giving occasional selections, averaging two or three weekly. It is worked with level stakes, perfectly simple, easy to work and has been consistently successful for a long period of years. Results for the past five years show a very large average profit. An ideal system for those requiring only occasional investments, practically certain to return a handsome net profit. Price, with complete list of horses pointed out and full results for year 1910, showing net profit for the year.

A NOVEL TURF SYSTEM.

"OVER THE STICKS AND ON THE FLAT."

Now Ready. Post Free 2/6 net.

The "Certwin" System

A WINNING SYSTEM, &c.

"Certwin" adds a new joy to racing. You will probably buy it; smile at it, and end by studying the programmes to find the horses it indicates.—*Evening Times.*

Crown 8vo., Sewed. 2/- net.

COMMON-SENSE PUNTING

OR HOW TO MAKE RACING PAY.

By A PROFESSIONAL BACKER.

E. SEALE, 10, Imperial Arcade, Ludgate, London, E.C.

RIFLE SHOOTING.

WINNERS OF THE KING'S PRIZE.

1860 Pr E Ross, 7th Nth York
1861* Pr Jopling, 2nd Sth Midd
1862 Sgt Pixley, VictoriaRifles
1863 Sergt Roberts,12th Shrop
1864 Pr Wyatt,LondnRifle B
1865 Pr Sharman, 4th W York
1866 Pr Cameron, 6th Invernss
1867 Sergt Lane, Bristol Rifles
1868† Lt Carslake,5th Somerset
1869‡ Cpl Cameron, 6th Inverns
1870 Pr Humphries,6thSurrey
1871 EnHumphry,CambrdgeU
1872 Sgt Michie,LondnScottsh
1873 Sgt Menzies,Queen'sEdin
1874 Pr Atkinson, 1st Durham
1875 Capt Pearse, 18th Devon
1876 Sgt Pullman, 2nd S Midd
1877 Pr Jamieson, 15th Lancs
1878 Private Rae,11th Stirling
1879 Corpl Taylor, 47th Lancs
1880 Pr Ferguson, 1st Argyle
1881 Pr T Beck, 3rd Devon
1882 Sgt Lawrence,1stDmbrtn
1883 Sgt Mackay,1st Sutherlnd
1884 Pr Gallant, 8thMiddlesex
1885 Sergt Bulmer,2nd Lincoln
1886 Pr Jackson, 1st Lincoln
1887 Lieut Warren, 1st Midd
1888 Pr Fulton, 13th Middlesex
1889 Sergeant Reid, 1st Lanark
1890 Sergt Bates, 1st Warwick
1891 Private Dear,Queen'sEdin
1892 Major Pollock, 3rd Argyle and Sutherland
1893 Sgt Davies, 1st V B Welsh
1894 Pr Rennie, 3rd Lanark RV
1895§ Pr Hayhurst, Canada
1896 LtThompson,Queen'sEdin
1897 Pr W T Ward, 1st Devon
1898 Lieut Yates, 3rd Lanark
1899 Pr W Priaulx, Guernsey M
1900‡ Pr W T Ward, 1st Devon
1901 L-CplHOmmundsen,QnEd
1902 Lieut Johnson,London RB
1903‡ C-SgtDavies,3rdGlamorgn
1904 Private S J Perry, Canada
1905 Ar-Sgt Comber,2nd ESurry
1906 Capt Davies 1st Middlesex
1907 Lieut Addison, Australia
1908 Pr G Gray, 5th Scot Rifles
1909 CorplHGBurr,London RB
1910 CorplRadice,OxfordUniv.
1911 W J Clifford, Canada
1912 Pr A G Fulton, Queen's Westminsters

* Private Jopling, Lord Bury, and Mr. Bingham tied.
† Corporal Peake (6th Lancashire) obtained a higher score, but was disqualified for using other than regulation wads.
‡ Corporal Cameron, Sergt. Davies, and Private Ward have won the Prize twice, while Private Rae tied in 1874 and won in 1878.
§ First and second money prizes (value £310) divided equally between Private Hayhurst and Private J. Boyd, 3rd Lanark, who tied. On shooting off Private Hayhurst took the medal and badge.

THE ST. GEORGE'S CHALLENGE VASE (Founded 1862).

1880 Corporal King, 2nd Wilts
1881 Sgt Heiton, 2nd Renfrew
1882 Lt Stevens, 15th Midd
1883 PrWilson, 13th Middlesex
1884 Pr Osborne, 1st Warwick
1885 Pr Fergusson, 2nd Perths
1886 Pr G Marr, 1st Cheshire
1887 Lieut Hole, 2nd Somerset
1888 Srgt Ford,2nd South Staff
1889 Sergt Lowson,1st Lanark
1890 CptGibbs,Glost'r Engin's
1891 Cpl Ritchie, 2ndRenfrew
1892 Private Gray, 1st Norfolk
1893 Private Henery,20th Mid
1894 Staff-Sergt King, Canada
1895 Sergt M'Neill, K O S B
1896 Sergt Fulton, 13th Midd
1897 Sgt Manfield,2nd WSurrey
1898 Lance-Cpl Fleming,4thSR
1899 Cpl Ommundsen,5thRScot
1900 Sgt Fulton, 13thMiddlesex
1901 Pr J Mahy, 1st Guernsey
1902 Spr D Murchie, 1st Ink En
1903 Capt Johnson,London R B
1904 Maj J Howard, 4th Ldn I Y
1905 Lieut-Col R P Sandeman Gloucester I Y
1906 Col Wilson, 2nd Liverpool
1907 Private R. T. Gibson, 2nd Lanark.
1908 St W M Foster, 6thHamp.
1909 Pr J P Welch, W Kent Yeomanry
1910 Lieut Humphrey, Cambridge University
1911 T A Sparks, late 21st L'don
1912 Lance-Cpl. H. A. Mann, H.A.C.

ST. GEORGE'S CHALLENGE VASE—Continued.

The record for fine marksmanship was established at Bisley Rifle Camp on July 23, 1908, by Colonel Gibbs, of Cloucester, in an attempt to beat a string of 51 bulls put on by Mr. Maurice Blood (I.R.A.) at 900 yards. Until that shoot of Mr. Blood's Colonel Gibbs held the 900 yards record with 34 bulls, and not willing to lose the honour he set himself the task of beating it, and fired no fewer than 57 shots dead on the bull before dropping into the inner, making in all at one shoot 285 points.

PIGEON SHOOTING.

WINNERS OF THE GRAND PRIX DU CASINO.

1872 U.S.A...Mr.G.L.Lorillard
1873 England.Mr. J. Jee, V.C.
1874 England.Sir William Call
1875 England.Capt. A. Patton
1876 England.Capt. A. Patton
1877 England.Mr. W. A. Yeo
1878 England.Mr. H. C. Pennell
1879 England.Mr. E. Hopwood
1880 Austria .Ct. M. Esterhazy
1881 Belgium.M. G. Camaner
1882 France .Ct.de St.Quentin
1883 England.Mr. J. Roberts
1884 Italy ...Count di Caserta
1885 Belgium.M. Dorlodot
1886 Italy ...Signor Guidicini
1887 Italy ...Count Salina
1888 England.Mr. C. Seaton
1889 England.Mr. V. Dicks
1890 Italy ...Signor Guidicini
1891 Italy ...Count L. Gajoli
1892 Austria .Ct. Trauttmansdorff
1893 Italy ...Signor Guidicini
1894 Austria .Count C. Zichy
1895 Italy ...Signor Benvenuti
1896 France .M. H. Journu
1897 Italy ...SignorG.Grasselli
1898 England.Mr. Curling
1899 France .M. R. Moncorge
1900 Spain...Count O'Brien
1901 France .M. Guyot
1902 Italy ...SignorJ.Grasselli
1903 England.Capt. P. Johnson
1904 Italy ...Signor Schianini
1905 Italy ...SignorHGrasselli
1906 Italy ...SignorHGrasselli
1907 England.Mr. Hall.
1908 Austria .Count O. Czernin
1909 Italy ...Signor Cassiari
1910 Italy ...Signor Vigano
1911 England.Mr. E. Moore
1912 France .M. Des Chaux

REMARKABLE PERFORMANCES.

100 pigeons killed in succession—Capt. A. H. Bogardus, against time, 30yds. rise, 80yds. boundary, gun held below elbow till bird was on the wing, use of one barrel only, Chicago, Ill., July 21, 1869.

100 pigeons killed in succession—Al. Bandle, Hurlingham rules (except 10-guage gun), 5 ground traps, 30yds. rise, using fence (80yds.) for boundary, Cincinnati, Ohio, December 25, 1888.

100 birds in succession—At Kansas City, on October 4, 1899, J. A. R. Elliott defeated W. R. Crosby, of Batavia, N.Y., in a match for the St. Louis Republic Cup, killing 100 birds in succession to Crosby's 97. Elliott killed 100 consecutively at Kansas, October 12, 1894, in a match with Dr. Carver.

94 pigeons killed out of 50 pairs, John Taylor, match, Greenville, N.J., November 23, 1865.

49 birds out of 50 single, 25yds., Miss Annie Oakley, Gloucester, N.J., July 30, 1888.

223 birds out of 250—E. D. Fulford, 30yds. rise, fence boundary, (about 80yds.), Hurlingham rules, 5 traps, match with J. L. Brewer (killed 216), Woodlawn Park, L.I., December 12, 1891.

6 out of 10 trained birds, with ⅞oz. shot, and one barrel—J. Shovelton, of Wigan, against H. Elliott, of Ovenden, at the Halifax Racecourse, May 23, 1892. Gun below the elbow, and 60yds. boundary. A strong wind aided the birds.

17 best blue rocks in succession, with 1¼oz. shot, two barrels, out of five traps, five yards apart—J. Shovelton, of Wigan, against E. H. Marlor, of Denton, at Preston, March 3, 1894.

5 out of 11 best blue rocks, 45yds. rise—W. Barnes in a match with J. Baker, at Witton, Birmingham, January 24th, 1895.

142 single pigeons killed in succession, from traps, high wind blowing, by Wm. Crosby, May 21 and 22, 1901, at Springfield, Ill., U.S.A.

50 pigeons in succession from 33 yards with the first barrel, F. Coleman, May 31, 1909, Pittsburg, Pa., U.S.A.

50 pigeons killed out of 60.—D. Fraser, 33 yards rise, April, 1903, Heathcote, Christchurch, New Zealand.

99 single pigeons killed out of 100, 5 traps, 30 yards rise, A. W. Eales (in match against "Bobby"), September 19, 1900, at Botany, N.S.W.

67 single pigeons killed in succession, 29 yards, R. Grant, March 23, 1897, Ballarat Gun Club, Vic., Australia.

59 pigeons killed out of 60, 5 traps, 28 yards rise, 40 yards fall, A. E. Smith, March 4, 1898, Melbourne Gun Club, Australia.

122 pigeons killed out of 125 (30 to 34 yards marks), A. W. Eales, September 19, 1900, at Botany, New South Wales.

207 pigeons out of 208, F. Coleman, May 31, 1909, Pittsville, Pa., U.S.A.

50 pigeons in succession on 25-yard boundary, shooting at 31 yards, winning the Challenge Cup of France at the Paris Gun Club, Donald Macintosh, June 5, 1902, and two following years.

60 out of 62 pigeons at the London Gun Club, winning the Challenge Cup of England, Donald Macintosh, June 26, 1897, and two following years.

60 out of 63 pigeons, winning the Melbourne Gun Club Challenge Cup, Donald Macintosh, June 2, 1894, and two following years.

At Florence on May 5th, 1899, the Marchese Luigi Torrigiani having made a bet of 5,000 francs that he would shoot, at 27 metres distance, and kill 850 out of 1,000 pigeons in 12 hours, the match came off in very windy weather; and he made a record by killing 935 out of the 1,000 in 7 hours and 18 minutes, two-thirds of the birds being killed with the first barrel.

Mr. Harold Barker, the famous London Gun Club shot, on May 26, 1900, at Notting Hill, accomplished a really remarkable performance by grassing 33 birds in succession from 30 and 30½ yards rise.

43 out of 50 best rocks by C. Garrett, use of one hand, 30yds. rise and 40 fall, Gun Club rules, at Wolverhampton, 1896.

7 out of 10 trained rocks, with ⅞oz. shot, one barrel and gun twelve inches down. A. Lee, Colne, at Cowling, September 22, 1908.

The Triennial International Championship at Monte Carlo on February 26, 1910, was won by Signor Galletti (Bologna) who on his first appearance made 25 kills out of 25 shots.

The Championship Cup (50 birds straight down the line) of the Clay Bird Shooting Association was won by Mr. A. Maunder, of the North London Club, with 34 hits out of a possible 35. The victory gives a life membership of and pass to the National Rifle Association.

W. B. Wilkinson (holder) and "Calrossie" (challenger) met in a match for the pigeon shooting championship of Australia at Melbourne Gun Club, February 16, 1912. £100 aside, 100 birds each, 30 yards rise. "Calrossie" won, grassing 88 birds against 82.

LLOYD, PAYNE,

AND

AMIEL,

10, 12, & 14, THOMAS STREET, MANCHESTER.

Wholesale Jewellers,

Importers of

Fancy Goods, Oak, Walnut and Sheraton, Clocks, Bronzes, &c.

SPECIAL DESIGNS IN CUPS, MEDALS, ETC.

Gold and Silver Watches in all the Highest Grades.

WALTHAM WATCHES A SPECIALITY.

FINEST SELECTION IN THE TRADE OF

Silver, Electro-Plate, Cutlery,

LADIES and GENTLEMEN'S BAGS, &c., &c.,

AND

ARTICLES OF EVERY DESCRIPTION MOST SUITABLE FOR SPORTS.

Telephone No. 1822 City. Telegraphic Address: "REPUTATION."

CYCLING.

RECORDS ON THE TRACK.—Revised by F. T. Bidlake.

BICYCLE (Amateurs).

Quarter-mile (standing start, unpaced).—28sec., V. L. Johnson, Herne Hill, September 18, 1909.
Quarter-mile (flying start, unpaced).—24⅕sec., W. J. Bailey, Herne Hill, July 22, 1911.
Quarter-mile (standing start, paced).—28⅖sec., A. E. Wills, Herne Hill, July 6, 1905.
Quarter-mile (flying start, paced).—24⅖sec., H. W. Payne, Crystal Palace, July 27, 1898.
Half-mile (standing start, unpaced).—57⅗sec., W. J. Bailey, Stadium, October 2, 1908.
Half-mile (flying start, unpaced).—54⅖sec., W. J. Bailey, Stadium, September 23, 1908.
Half-mile (standing start, paced).—56⅕sec., H. W. Payne, Crystal Palace, August 22, 1899.
Half-mile (flying start, paced).—49⅕sec., H. W. Payne, Crystal Palace, July 27, 1898.
Three-quarter-mile (standing start, unpaced).—1min. 31⅕sec., V. L. Johnson, Crystal Palace, September 27, 1907.
Three-quarter-mile (flying start, unpaced).—1min. 30sec., A. L. Reed, Crystal Palace, August 28, 1902.
Three-quarter-mile (standing start, paced).—1min. 22⅕sec., H. W. Payne, Crystal Palace, August 22, 1899.
Three-quarter-mile (flying start, paced).—1min. 14sec., H. W. Payne, Crystal Palace, July 27, 1898.
1 Mile (standing start, unpaced).—2min. 3⅖sec., V. L. Johnson, Crystal Palace, September 27, 1907.
1 Mile (flying start, unpaced).—2min. 2sec., A. L. Reed, Crystal Palace, August 28, 1902.
1 Mile (standing start, paced).—1min. 48⅘sec., F. G. Crowly, Crystal Palace, October 7, 1899.
1 Mile (flying start, paced).—1min. 39⅖sec., H. W. Payne, Crystal Palace, July 27, 1898.
2 to 10 Miles.—2, 3min. 43⅘sec.; 3, 5min. 37⅗sec.; 4, 7min. 34sec.; 5, 9min. 30⅘sec.; 6, 11min. 31sec.; 7, 13min. 33⅘sec.; 8, 15min. 29⅘sec.; 9, 17min. 26⅘sec.; 10, 19min. 22⅕sec.; L. Meredith, Herne Hill, June 21, 1904.
11 and 12 Miles.—11, 21min. 30sec., 12, 23min. 26⅕sec., J. H. Bishop, Herne Hill, September 19, 1908.
13 to 15 Miles.—13, 25min. 30sec.; 14, 27min. 14⅖sec.; 15, 29min. 15⅘sec.; W. J. Pett, Herne Hill, September 19, 1908.
16 to 21 Miles.—16, 31min. 5⅘sec.; 17, 33min. 4⅘sec.; 18, 35min. 4⅘sec.; 19, 36min. 56⅗sec.; 20, 38min. 56⅖sec.; 21, 41min. 0⅗sec.; C. A. Denny, Herne Hill, September 19, 1908.
22 to 30 Miles.—22, 43min. 3⅖sec.; 23, 44min. 57⅘sec.; 24, 46min. 54⅘sec.; 25, 48min. 52⅗sec.; 26, 50min. 49⅖sec.; 27, 52min. 47⅘sec.; 28, 54min. 45⅗sec.; 29, 56min. 42⅗sec.; 30, 58min. 42⅗sec., W. J. Pett, Herne Hill, Sept. 19, 1908.
31 to 42 Miles.—31, 1 hour 3min. 35sec.; 32, 1 hour 5 min. 39⅕sec; 33, 1 hour 7min. 43⅖sec.; 34, 1 hour 9min. 52⅗sec.; 35, 1 hour 11min. 58⅕sec.; 36, 1 hour 14min. 3⅕sec.; 37, 1 hour 16min. 7⅗sec.; 38, 1 hour 18min. 16⅕sec.; 39, 1 hour 20 min. 35⅗sec.; 40, 1 hour 22min. 35⅗sec.; 41, 1 hour 24min. 50⅗sec.; 42, 1 hour 27min.; H. Chinn, Crystal Palace, September 15, 1900.

43 to 47 Miles.—43, 1 hour 29min. 14⅕sec.; 44, 1 hour 31min. 20⅘sec.; 45, 1 hour 33min. 32⅕sec.; 46, 1 hour 35min. 37⅕sec.; 47, 1 hour 37min. 51⅕sec.; H. W. Payne, Crystal Palace, September 15, 1900.

48 Miles.—48, 1 hour, 39min. 54⅘sec.; L. Meredith, Crystal Palace, July 2, 1904.

49 to 50 Miles.—49, 1 hour 41min. 54⅘sec.; 50, 1 hour 43min. 57⅘sec.; C. H. Bartlett, Herne Hill, August 19, 1911.

60 to 100 Miles.—60, 2 hours 5min. 43⅗sec.; 70, 2 hours 23min. 24sec.; 80, 2 hours 52min. 26⅖sec.; 90, 3 hours 15min. 54sec.; 100, 3 hours 37min. 46⅕sec.; L. Meredith, Crystal Palace, July 2, 1904.

110 to 150 Miles.—110, 4 hours 8min. 59⅕sec.; 120, 4 hours 33min. 14⅗sec.; 130, 4 hours 57min. 59sec.; 140, 5 hours 22min. 34⅘sec.; 150, 5 hours 46min. 55sec.; C. H. Bartlett, Herne Hill, June 29, 1912.

160 to 200 Miles.—160, 6 hours 31min. 53⅘sec.; 170, 6 hours 56min. 18⅗sec.; 180, 7 hours 21min. 2⅖sec.; 190, 7 hours 47min. 17⅘sec.; 200, 8 hours 13min. 30⅖sec.; P. H. Combes, The Stadium, Shepherd's Bush, July 3, 1909.

210 to 513 Miles.—210, 8 hours 38min. 0⅗sec.; 220, 9 hours 3min. 19⅗sec.; 230, 9 hours 29min. 0⅘sec.; 240, 9 hours 55min. 24⅗sec.; 250, 10 hours 29min. 49⅘sec.; 260, 10 hours 54min. 53sec.; 270, 11 hours 20min. 28⅗sec.; 280, 11 hours 48min. 8⅕sec.; 290, 12 hours 20min. 47sec.; 300, 12 hours 48min. 12⅘sec.; 310, 13 hours 16min. 35⅘sec.; 320, 13 hours 46min. 36⅕sec.; 330, 14 hours 23min. 12⅖sec.; 340, 14 hours 50min. 27⅖sec.; 350, 15 hours 19min. 10⅕sec.; 360, 15 hours 48min. 28⅗sec.; 370, 16 hours 24min. 48⅕sec.; 380, 16 hours 59min. 20⅖sec.; 390, 17 hours 34min. 58⅕sec.; 400, 18 hours 3min. 46⅕sec.; 410, 18 hours 36min. 45⅘sec.; 420, 19 hours 5min. 33⅖sec.; 430, 19 hours 33min. 58sec.; 440, 20 hours 3min. 50⅘sec. 450, 20 hours 34min. 22⅘sec.; 460, 21 hours 4min. 42⅕sec.; 470, 21 hours 35min. 43⅗sec.; 480, 22 hours 11min. 50⅕sec.; 490, 22 hours 41min. 8sec.; 500, 23 hours 17min. 48sec.; 510, 23 hours 47min. 16⅖sec.; 513 miles 1430 yards, 24 hours; J. H. Bishop, The Stadium, Shepherd's Bush, July 3, 1909.

BY TIME.

1 Hour (unpaced).—24 miles 1,152 yards, F. H. Grubb, Herne Hill, July 10, 1910 (unpaced standing start hour standard).

1 Hour.—30 miles 1,170 yards, W. J. Pett, Herne Hill, September 19, 1908.

2 to 3 Hours.—2, 57 miles 650 yards; 3, 83 miles 400 yards; L. Meredith, Crystal Palace, July 5, 1904.

4 Hours.—106 miles 703 yards: H. H. Lee, Herne Hill, July 8, 1911.

5 and 6 Hours.—5, 130 miles 1,270 yards; 6, 154 miles 1,257 yards: C. H. Bartlett, Herne Hill, June 29, 1912.

7 and 8 Hours.—7, 172 miles; 8, 195 miles 530 yards; P. H. Combes, July 3, 1909.

9 to 24 Hours.—9, 218 miles 1,250 yards; 10, 240 miles 960 yards; 11, 262 miles; 12, 284 miles 1,100 yards; 13, 304 miles 380 yards; 14, 324 miles 1,200 yards; 15, 344 miles 110 yards; 16, 361 miles 520 yards; 17, 380 miles 440 yards; 18, 398 miles 1,200 yards; 19, 418 miles 270 yards; 20, 438 miles 1,160 yards; 21, 458 miles 790 yards; 22, 475 miles 1,180 yards; 23, 496 miles 400 yards; 24, 513 miles 1,430 yards; J. H. Bishop, The Stadium, Shepherd's Bush, July 3, 1909.

MOTOR-PACED BICYCLE (Amateur).

1 Mile.—1min. 36⅘sec., S. F. Bailey, Canning Town, October 8, 1912.
2 Miles.—3min. 2⅖sec., S. F. Bailey, Canning Town, October 8, 1912.
3 Miles.—4min. 27⅕sec., S. F. Bailey, Canning Town, October 8, 1912.
4 Miles.—5min. 54⅘sec., S. F. Bailey, Canning Town, October 8, 1912.
5 Miles.—7min. 25⅘sec., C. H. Bartlett, Herne Hill, June 19, 1912.
6 Miles.—8min. 56⅘sec., C. H. Bartlett, Herne Hill, June 19, 1912.
7 Miles.—10min. 28⅘sec., C. H. Bartlett, Herne Hill, June 19, 1912.
8 Miles.—11min. 57⅗sec., C. H. Bartlett, Herne Hill, June 19, 1912.
9 Miles.—13min. 23⅕sec., C. H. Bartlett, Herne Hill, June 19, 1912.
10 Miles.—14min. 51⅕sec., L. Meredith, Herne Hill, September 14, 1912.
25 Miles.—37min. 22⅖sec., S. F. Bailey, Canning Town, October 8, 1912.
1 Hour.—39 miles 950 yards, S. F. Bailey, Canning Town, October 8, 1912.

TANDEM BICYCLE (Amateurs).

Quarter-mile (standing start, unpaced).—28sec., F. G. Hamlin and H. T. Johnson, July 14, 1909.
Quarter-mile (flying start, unpaced).—22⅖sec., E. C. Piercy and C. McKaig, Herne Hill, September 18, 1909.
Quarter-mile (standing start, paced).—28⅕sec., F. G. Hamlin and H. T. Johnson, July 27, 1907.
Quarter-mile (flying start, paced).—25⅗sec., L. Pearce and J. E. Wells, Putney, July 10, 1897.
Half-mile (standing start, unpaced).—49⅘sec., J. Mathews and A. Rushen, Herne Hill, September 26, 1908.
Half-mile (flying start, unpaced).—49⅕sec., J. Mathews and A. Rushen, Herne Hill, 1906.
Half-mile (flying start, paced).—51⅘sec., F. Bartley and W. H. Boyington, Crystal Palace, September 15, 1900.
Three-quarter-mile (standing start, unpaced).—1min. 19⅖sec., J. Mathews and J. Barnard, Herne Hill, September 21, 1907.
1 Mile (standing start, unpaced).—1min. 53⅗sec., J. Mathews and A. Rushen, Herne Hill, June 4, 1906.
1 Mile (flying start, unpaced).—1min. 49⅕sec., J. Mathews and J. Barnard, Herne Hill, September 21, 1907.
1 Mile (standing start, paced).—1min. 56⅕sec., J. Parsley and F. Beaver, Crystal Palace, September 16, 1896.
1 Mile (flying start, paced).—1min 45⅗sec., C. Heydon and H. Thackthwaite, Crystal Palace, September 28, 1899.
2 to 5 Miles.—2, 3min. 52⅕sec.; 3, 5min. 48⅕sec.; 4, 7min. 44⅘sec.; 5, 9min. 42⅖sec.; J. Parsley and F. Beaver, Crystal Palace, September 16, 1896.
6 to 9 Miles.—6, 11min. 50⅕sec.; 7, 13min. 53⅕sec.; 8, 15min. 53sec.; 9, 17min. 58⅖sec.; C. Heydon and H. Thackthwaite, Crystal Palace, October 31, 1898.
10 to 20 Miles.—10, 19min. 59⅖sec.; 15, 30min. 8⅗sec.; 20, 40min 23sec.; F. G. Lewin and F. Albone, Canning Town, Oct. 20, 1898.
23 to 29 Miles.—23, 46min. 34⅕sec.; 24, 48min. 41⅖sec.; 25, 50min. 39sec.; 26, 52min. 39⅖sec.; 27, 54min. 40⅘sec.; 28, 56min. 50⅗sec.; 29, 58min. 48sec.; C. Heydon and H. Thackthwaite, Crystal Palace, October 31, 1898.

30 to 50 Miles.—30, 1 hour 3min. 1⅕sec.; 40, 1 hour 24min. 29⅘sec.; 45, 1 hour 35min. 7⅘sec.; 50, 1 hour 45min. 47⅗sec.; H. C. Akers and F. W. Wells, Catford, June 15, 1899.

55 Miles.—2 hours 1min. 50⅖sec.; G. L. and O. J. Hopkins, Crystal Palace, August 31, 1903.

60 to 100 Miles.—60, 2 hours 12min. 53⅘sec.; 70, 2 hours 35min. 18sec.; 80, 2 hours 58min. 13sec.; 90, 3 hours 21min. 52⅗sec.; 100, 3 hours 44min. 48⅗sec.; G. L. and O. J. Hopkins, Crystal Palace, August 20, 1904.

110 to 130 Miles.—110, 4 hours 9min. 53⅗sec.; 120, 4 hours 33min. 9⅕sec.; 130, 4 hours 57min. 7⅕sec.; H. C. Akers and F. W. Wells, Herne Hill, April 28, 1900.

140 and 150 Miles.—140, 5 hours 20min. 5⅕sec.; 150, 5 hours 44min.; F. Lockyear and A. Tate, Herne Hill, April 28, 1900.

160 Miles.—6 hours 59min. 11⅗sec.; R. J. and C. J. Tidy, Kensal Rise, September 11, 1897.

170 and 180 Miles.—170, 7 hours 30min. 11⅖sec.; 180, 7 hours 57min. 48⅖sec.; R. J. and C. J. Tidy, Kensal Rise, August 27, 1898.

190 to 220 Miles.—190, 8 hours 28min. 45sec.; 200, 8 hours 50min. 24sec.; 210, 9 hours 25min. 43⅕sec.; 220, 9 hours 56min. 31⅖sec.; R. J. and C. J. Tidy, Kensal Rise, September 11, 1897.

230 Miles.—10 hours 27min. 26sec., R. J. and C. J. Tidy, Kensal Rise, August 27, 1898.

240 to 260 Miles.—240, 10 hours 56min. 44⅕sec.; 250, 11 hours 25min. 1⅘sec.; 260, 11 hours 52min. 12⅗sec.; J. P. Clark and F. R. Goodwin, Wood Green, September 14, 1895.

BY TIME.

1 Hour.—29 miles 1,110 yards, C. Heydon and H. Thackthwaite, Crystal Palace, October 31, 1898.

2 and 3 Hours.—2, 54 miles 347 yards; 3, 80 miles 1,170 yards; G. L. and O. J. Hopkins, Crystal Palace, August 20, 1904.

4 and 5 Hours.—4, 105 miles 1,300 yards; 5, 131 miles 315 yards; H. C. Akers and F. W. Wells, Herne Hill, April 28, 1900.

6 Hours.—156 miles 750 yards, F. Lockyear and A. Tate, Herne Hill, April 28, 1900.

7 Hours.—160 miles 1 lap, R. J. and C. J. Tidy, Kensal Rise, September 11, 1897.

8 Hours.—180 miles 1,370 yards, R. J. and C. J. Tidy, Kensal Rise, August 27, 1898.

9 and 10 Hours.—9, 201 miles 465 yards; 10, 221 miles 380 yards, R. J. and C. J. Tidy, Kensal Rise, September 11, 1897.

11 and 12 Hours.—11, 241 miles 260 yards; 12, 262 miles 1,100 yards; F. R. Goodwin and J. P. K. Clark, Wood Green, Sept. 14, 1895.

BICYCLE (Professionals).

Quarter-mile (standing start, unpaced).—28⅖sec., J. S. Benyon, New Brighton, September 14, 1907.

Quarter-mile (flying start, unpaced).—25⅖sec., T. J. Gascoyne, Catford, August 5, 1900.

Quarter-mile (standing start, paced).—27⅖sec., J. Green, Crystal Palace, August 2, 1899.

Quarter-mile (flying start, paced).—19⅖sec., A. A. Chase, Canning Town, August 26, 1902.

Half-mile (standing start, unpaced).—58⅘sec., J. S. Benyon, New Brighton, September 14, 1907.

Half-mile (flying start, unpaced).—56⅗sec., G. Flint, Crystal Palace, September 21, 1903.

Half-mile (standing start, paced).—51⅕sec., J. Green, Crystal Palace, August 2, 1899.

Half-mile (flying start, paced).—40⅕sec., A. A. Chase, Canning Town, August 26, 1902.

Three-quarter-mile (standing start, unpaced).—1min. 31⅘sec. G. Flint, Crystal Palace, September 13, 1907.

Three-quarter-mile (flying start, unpaced).—1min. 28⅗sec., G. Flint, Crystal Palace, September 27, 1907.

Three-quarter-mile (standing start, paced).—1min. 14⅗sec., A. A. Chase, Crystal Palace, July 26, 1900.

Three-quarter-mile (flying start, paced).—1min. 0⅖sec., A. A. Chase, Canning Town, August 26, 1902.

1 Mile (standing start, unpaced).—2min. 6⅕sec., G. Flint, Crystal Palace, September 13, 1907.

1 Mile (flying start, unpaced).—2min. 1sec., G. Flint, Crystal Palace, September 27, 1907.

1 Mile (standing start, paced).—1min. 26⅗sec., A. E. Wills, Celtic Park, 1909.

1 Mile (flying start, paced).—1min. 14sec., A. E. Wills, Celtic Park, 1909.

5 and 10 Miles.—5, 7min. 3sec; 10, 13min. 32⅕sec., W. T. Hall, Crystal Palace, 1905.

20, 30, 40, 50 Miles.—20, 27min. 45sec.; 30, 40min. 53⅕sec.; 40, 53min. 29⅘sec.; 50, 66min. 17⅖sec.; W. T. Hall, Canning Town, 1905.

51 to 108 Miles.—51, 1 hour 22min. 21⅗sec.; 60, 1 hour 37min. 27⅕sec.; 70, 1 hour 55min. 44⅖sec.; 80, 2 hours 2min. 29⅗sec.; 90, 2 hours 29min. 10⅗sec.; 100, 2 hours 45min. 20⅖sec.; 108, 2 hours 59min. 5⅗sec.; A. A. Chase, Crystal Palace, November 9, 1901.

110 and 112 Miles.—110, 3 hours 48min. 1⅘sec.; 112, 3 hours 52min. 20⅖sec.; R. Palmer, Crystal Palace, October 14, 1897.

120 to 616 Miles.—120, 4 hours 15min. 45⅗sec.; 130, 4 hours 37min. 50⅘sec.; 140, 5 hours 11⅕sec.; 150, 5 hours 23min. 1sec.; 160, 5 hours 46min. 10⅗sec.; 170, 6 hours 9min. 57sec.; 180, 6 hours 33min. 5⅗sec.; 190, 6 hours 56min. 45sec.; 200, 7 hours 20min. 27sec.; 210, 7 hours 44min. 48⅘sec.; 220, 8 hours 8mins 53⅘sec.; 230, 8 hours 32min. 51sec.; 240, 8 hours 57min. 9⅗sec.; 250, 9 hours 17min. 36⅘sec.; 260, 9 hours 44min. 32⅘sec.; 270, 10 hours 8min. 24sec.; 280, 10 hours 32min. 58⅖sec.; 290, 10 hours 56min. 36⅗sec.; 300, 11 hours 20min. 25⅗sec.; 310, 11 hours 43min. 27⅗sec.; 320, 12 hours 13min. 36⅖sec.; 330, 12 hours 36min. 17⅖sec.; 340, 12 hours 59min. 16⅖sec.; 350, 13 hours 22min. 13⅗sec.; 360, 13 hours 45min. 46⅘sec.; 370, 14 hours 7min. 59⅘sec.; 380, 14 hours 31min. 19⅗sec.; 390, 14 hours 54min. 45⅖sec.; 400, 15 hours 18min. 47sec.; 410, 15 hours 41min. ⅗sec.; 420, 16 hours 4min. 21⅖sec.; 430, 16 hours 26min. 13⅗sec.; 440, 16 hours 55min. 35sec.; 450, 17 hours 18min. 10⅖sec.; 460, 17 hours 40min. 58⅖sec.; 470, 18 hours 3min. 38⅖sec.; 480, 18 hours 27min 46⅘sec; 490, 18 hours 52min. 26⅖sec.; 500, 19 hours 17min 28⅕sec.; 510, 19 hours 42min. 23⅖sec.; 520, 20 hours 6min 15⅖sec.; 530, 20 hours 30min. 36⅕sec.; 540, 21 hours 51sec.; 550, 21 hours 25min. 35⅘sec.; 560, 21 hours 51min. 4⅗sec.; 570, 22 hours 17min. 40⅖sec.; 580, 22 hours 43min. 27sec; 590, 23 hours 5min. 56⅕sec.; 600, 23 hours 26min. 34⅕sec.; 610, 23 hours 46min. 57sec.; 616, 23 hours 59min. 7sec.; M. Cordang, Crystal Palace, September 15 and 16, 1897.

BY TIME.

1 Hour.—45 miles 210 yards, W. T. Hall, Canning Town, 1905.

2 Hours.—72 miles 900 yards, A. A. Chase, Crystal Palace November 9, 1901.

3 Hours.—108 miles 1,626 yards, A. A. Chase, Crystal Palace November 9, 1901.

4 to 24 Hours.—4, 112 miles 1, 450 yards ; 5, 139 miles 1,600 yards, 6, 165 miles 1,300 yards ; 7, 191 miles 920 yards 8, 216 miles 760 yards ; 9, 241 miles 280 yards ; 10, 266 miles 790 yards ; 11; 291 miles 587 yards ; 12, 317 miles 600 yards ; 13, 340 miles 575 yards; 14, 366 miles 845 yards ; 15, 392 miles, 125 yards· 16, 417 miles 1,715 yards ; 17, 442 miles 25 yards ; 18, 468 miles 590 yards ; 19, 493 miles 130 yards ; 20, 517 miles 660 yards ; 21, 539 miles 1,155 yards ; 22, 563 miles 775 yards ; 23, 587 miles 660 yards ; 24, 616 miles 340 yards ; M. Cordang, Crystal Palace, September 15 and 16, 1897.

TANDEM BICYCLE (Professionals).

Quarter-mile (flying start, unpaced).—25⅕sec., J. Darlow and C. Bonner, Wood Green, July 29, 1899.

Quarter-mile and Half-mile (flying start, unpaced).—¼, 28⅘sec. ; ½, 54⅖sec.; C. F. Barden and H. B. Howard, Wood Green, September 1, 1898.

Quarter-mile (flying start, paced).—24⅕sec., J. Gascoyne and H. Brown, New Brighton, July 23, 1898.

Quarter-mile (standing start, paced).—29⅛sec., F. W. Chinn and J. C. Collivar, Catford, November 6, 1896.

Half-mile to One Mile.—½, 48⅘sec ; ¾, 1min. 13⅕sec.; 1, 1min. 38⅖sec.; E. James and G. A. Nelson, Crystal Palace, September 30, 1897.

Half-mile to One Mile (standing start).—½, 55⅗sec.; ¾, 1min. 20⅖sec.; 1, 1min. 46⅗sec.; E. James and G. A. Nelson, Crystal Palace, September 30, 1897.

2 to 10 Miles.—2, 3min.30⅘sec., 3, 5min.16⅗sec., 4, 7min.3⅗sec., 5, 8min. 48⅗sec., 6, 10min. 35sec., 7, 12min. 24sec., 8, 14min. 13⅘sec., 9, 16min. 4sec., 10, 17min. 50⅘sec., E. James and G. A. Nelson, October 4, 1897.

10 to 50 Miles.—11, 20min. 14⅘sec.; 15, 27min. 47⅖sec; 20, 37min. 13⅗sec.; 25, 46min. 41⅖sec.; 30, 56min. 19sec.; 35, 1 hour 5min. 52⅕sec.; 40, 1 hour 15min. 38⅗sec.; 50, 1 hour 36min. 40sec., Crystal Palace, October 7, 1897.

51 to 100 Miles.—51, 1 hour 39min. 7⅕sec.; 60, 1 hour, 58min. 3⅘sec.; 70, 2 hours 10min. 56⅗sec.; 80, 2 hours 42min. 4⅕sec.; 90, 3 hours 4min 35⅕sec., E. James and G. A. Nelson, Crystal Palace, October 19, 1897.

BY TIME.

1 Hour.—31 miles 1,660 yards, E. James and G. A. Nelson, Crystal Palace, October 7, 1897.

2 and 3 Hours.—2, 60 miles 1,635 yards ; 3, 87 miles 1,640 yards ; E. James and G. A. Nelson, Crystal Palace, October 19, 1897.

TRICYCLE STANDING START.

Quarter-mile to One Mile.—¼, 33⅗sec.; ½, 1min. 7⅘sec.; ¾, 1min. 45⅕sec.; 1, 2min. 22sec.; G. Cumine, Herne Hill, May 27, 1912.

6 to 39 Miles.—6, 14min. 25sec.; 7, 16min. 49⅘sec.; 8, 19min. 14⅕sec.; 9, 21min. 43⅘sec.; 10, 24min. 10⅕sec.; 11, 26min. 42⅘sec.; 12, 29min. 18sec.; 13, 31min. 52⅗sec.; 14, 34min. 25⅖sec.; 15, 37min. 2⅘sec.; 16, 39min. 34⅕sec.; 17, 42min. 3⅗sec.; 18, 44min. 34sec.; 19, 47min. 4⅕sec.; 20, 49min. 34⅖sec.; 25, 1 hour 1min. 50⅘sec.; 30, 1 hour 14min. 42⅖sec.; 35, 1 hour 27min. 35⅕sec.; 39, 1 hour 38min. 35⅗sec.; B. H. Hogan, Crystal Palace, July 30, 1909.

40 to 100 Miles.—40, 1 hour 41min. 22⅕sec.; 45, 1 hour 53min. 59⅘sec.; 50, 2 hours 6min. 32⅖sec.; 55, 2 hours 19min. 7sec.; 60, 2 hours 33min. 24⅗sec.; 65, 2 hours 46min. 39⅕sec.; 70, 3 hours 9min. 16⅖sec.; 75, 3 hours 14min. 4sec.; 80, 3 hours 13min. 18⅘sec.; 85, 3 hours 45min. 5⅕sec.; 90, 3 hours 59min. 1⅖sec.; 95, 4 hours 12min. 52⅕sec.; 100, 4 hours 25min. 56⅖sec.; B. H. Hogan, Crystal Palace, September 11, 1909.

BY TIME.

1 Hour.—24 miles 464 yards, B. H. Hogan, Crystal Palace, July 30, 1909.

2 to 4 Hours.—2, 47 miles 725 yards; 3, 69 miles 1,600 yards; 4, 90 miles 595 yards; B. H. Hogan, Crystal Palace, July 30, 1909.

12 Hours.—223 miles 108 yards, E. J. Steel, Putney, September 20, 1894.

24 Hours.—410 miles 1110 yards, F. T. Bidlake, Herne Hill, July 22, 1893.

WORLD'S MOTOR PACED RECORDS.

1 Mile (flying start).—1min. 1⅕sec., W. T. Hall, Munich, 1906.

Quarter-mile, Half-mile and Three-quarter-mile (standing start).—¼, 25⅖sec.; ½, 42⅕sec.; ¾, 1 min. 11⅖sec.; "Major" Taylor, Paris, 1908.

1 Mile (standing start).—1min. 26⅗sec., A. E. Wills, Celtic Park, 1909.

5 Miles.—5min. 58sec., W. T. Hall, Paris, 1903.

10 Miles.—10min. 48⅘sec., A. E. Wills, Paris, 1903.

20 Miles.—22min. 24⅕sec., W. T. Hall, Paris, 1903.

30 Miles.—33min. 10⅕sec., Bresy, Paris, 1904.

40 Miles.—44min. 13sec., W. T. Hall, Munich, 1903.

50 Miles.—55min. 16sec., W. T. Hall, Paris, 1903.

100 Miles.—2 hour 26min. 8sec., E. Bouhours, Paris, 1903.

BY TIME.

1 Hour.—63 miles 255 yards, P. Guignard, Munich, September 10, 1909.

2 Hours.—105 miles 247 yards, P. Guignard, Hamburg, September 30, 1903.

3 to 6 Hours.—3, 122 miles 1,392 yards; 4, 156 miles 518 yards; 5, 188 miles 188 yards; 6, 220 miles 1,410 yards; T. Robl, Berlin, August 3, 1902.

12 to 24 Hours.—12, 349 miles 1,447 yards; 18, 493 miles 1,291 yards; 24, 634 miles 774 yards; A. E. Walters, Paris, July 8 and 9, 1899.

ON THE ROAD.—BICYCLE.

50 Miles.—A. E. Walters, 1 hour 55min. 50sec., October 15, 1895.

50 Miles (unpaced).—H. Green, 2 hours 1 min. 2sec., June 23, 1909.

100 Miles.—A. A. Chase, 4 hours 16min. 35sec., October 29, 1897.

100 Miles (unpaced).—H. Green, 4 hours 36min. 22sec., Aug. 30, 1902.

12 Hours.—F. R. Goodwin, 245 miles, September 1, 1899.

12 Hours (unpaced).—H. Green, 226½ miles, October 16, 1900.

24 Hours.—F. R. Goodwin, 428 miles, August 31 and September 1, 1898.

24 Hours (unpaced).—H. Green, 394 miles, October 3, 1901.

1,000 miles (unpaced).—W. Welsh, 3 days 15 hours 57min., August 30 to September 2, 1903.

TANDEM BICYCLE.

50 Miles.—W. T. Walton and P. Wheelock, 1 hour 55min. 50sec., October 15, 1895.
50 Miles (unpaced).—E. H. Grimsdell and C. Bryer, 2 hours 1min. 50sec., September 17, 1903.
100 Miles (unpaced).—A. F. and R. J. Ilsley, 4 hours 36min. 29sec., August 30, 1902.
12 Hours.—A. E. Walters and M. A. Holbein, 230 miles, July 8, 1897.
12 Hours (unpaced).—A. W. Gibbon and A. G. Hoath, 228½ miles, September 29, 1912.
24 Hours.—J. A. Bennett and M. A. Holbein, 397½ miles, Sept. 5, 1895.

TRICYCLE.

50 Miles (paced).—2 hours 22min. 55sec., F. T. Bidlake, June 3, 1894.
50 Miles (unpaced).—2 hours 26min. 35sec., H. G. Cook, Sept. 11, 1911.
100 Miles (paced).—5 hours 15min. 57sec., F. T. Bidlake, June 13, 1895.
100 Miles (unpaced).—5 hours 31min. 9sec., H. G. Cook, Sept. 11, 1911.
12 Hours.—197 miles, W. T. Hall, August 9, 1901.
24 Hours (paced).—356½ miles, F. T. Bidlake, August 27, 1894.
24 Hours (unpaced).—326 miles, F. W. Wesley, July 3, 4, 1908.

PLACE TO PLACE RECORDS.

Land's End to John o' Groats.—Bicycle, unpaced, 2 days 19 hours 50min., H. Green, July 27 to 30, 1908; tandem bicycle, 3 days 4 hours 46min., G. P. Mills and T. A. Edge, July 6 to 10, 1895; tricycle, 3 days 16 hours 47min., G. P. Mills, June 5 to 8, 1893.

London to Bath and Back.—Bicycle, paced, 11 hours 48min., 42sec., F. W. Barnes, October 30, 1897; bicycle, unpaced, 11 hours 57min. 42sec., R. Shirley, August 1, 1907; tandem bicycle (unpaced), 11 hours 58min. 12sec., E. B. Webb and A. H. Bentley, October 8, 1910; ordinary, 15 hours 40min. 34sec., R. C. Nesbit, August 1, 1891; tricycle, 14 hours 8 min. 37sec., J. G. Gibb, August 1, 1897; tricycle (unpaced), 14 hours 48min. 6sec., L. Drake, August 24, 1906.

London to Brighton and Back.—Bicycle (paced), 5 hours 6min. 42sec., W. J. Neason, September 11, 1897; (unpaced), 5 hours 9min. 41sec., F. H. Grubb, June 19, 1912; (ordinary), 7 hours 42min. 50sec., R. C. Nesbitt, September 9, 1892; tricycle (unpaced), 6 hours 8min. 25sec., G. H. Briault, June 22, 1908; tandem tricycle, 5 hours 42min. 21sec., S. Hulbert and E. H. Sexton, July 25, 1912; tandem bicycle (paced), 4 hours 54min. 54sec., P. Wheelock and G. Fulford, October, 1897; tandem bicycle (unpaced), 4 hours 53min. 48sec., G. H. Briault and E. Ward, August 12, 1909.

London to York, or vice versa.—Bicycle (paced), 10 hours 16min. F. R. Goodwin, July 20, 1899; bicycle (unpaced), H. Green 10 hours 19min., October 18, 1900; tricycle, 11 hours 50min., W. T. Hall, August 9, 1901; tandem tricycle, 13 hours 19min., F. W. Shorland and M. A. Holbein, September 29, 1892; tandem bicycle, 9 hours 30min., F. H. and R. A. Wingrave, September 2, 1907.

London to Edinburgh, or vice versa.—Bicycle (unpaced), 23 hours 43min., R. Shirley, October 13 and 14, 1905; tricycle, 32 hours 42min., F. W. Wesley, September 11 and 12, 1905; tandem bicycle, 27 hours 54min., P. H. Miles and E. Bright, July 4 and 5, 1905.

Liverpool to London, or vice versa.—Bicycle, 11 hours, H. Green, August 24, 1900; tricycle, 13 hours 13min., R. A. Fulton August 6, 1910; tandem bicycle, P. W. Fawley and L. V. Peiser, 10 hours 50min., June 12, 1909.

Liverpool to Edinburgh.—Bicycle (unpaced), 12 hours 20min., W. Jones, September 13, 1909; tandem, 10 hours 50min., P. W. B. Fawley and L. V. Peiser, June 12, 1909; tricycle, F. W. Wesley, 15 hours 33min., June 14, 1906.

York to Edinburgh.—Bicycle, 11 hours 14min., J. W. Kirk, April 24, 1912; tandem, 11 hours 35min., R. L. Knipe and S. Irving, July 7, 1905; tricycle, 13 hours 54min., L. W. B. Martin, October 13, 1911.

Land's End to London.—Bicycle, 20 hours 40min., F. C. Higgins, July 29 and 30, 1910; tandem bicycle, 21 hours 6min., L. Drake and A. Payne, September 11 and 12, 1905; tricycle, 24 hours 54min., H. Prichard, September 27 and 28, 1912.

London to Portsmouth and back (unpaced).—7 hours 29min. 4sec., R. Shirley, August 7, 1906; tandem bicycle, 7 hours 13min. 10sec., F. H. and R. A. Wingrave, August 1, 1904; tricycle, 9 hours 26min. 47sec., M. A. Crosbie, August 1, 1904.

Out and Home 100 Miles (unpaced).—4 hours 50min. 49⅗sec. F. H. Grubb, in Bath Road C.C. 100 miles open, August 1, 1910.

Longest Continuous Road Record Ride.—33,200 miles, in 332 completed century runs and with extra miles 34,366 miles, January 1 to December 31, 1911, Marcel Planes.

RESULTS OF 1912 CHAMPIONSHIPS.

CHAMPIONS OF THE WORLD, 1912.

At Newark (U.S.A.), August 25, 28 and September 2, 1912.

AMATEUR.

1 Mile.—D. McDougall, 2min. 37⅕sec.
100 Kilometres.—Abandoned for lack of entries.

PROFESSIONAL.

1 Mile.—Frank L. Kramer, 2min. 47⅖sec.
100 Kilometres.—G. Wiley, 1 hour 24min. 7sec.

THE NATIONAL AMATEUR CHAMPIONSHIPS, 1912.

Quarter-mile.—V. L. Johnson, Rover C.C., 32⅘sec., Leeds, June 8.
1 Mile.—W. J. Bailey, Polytechnic C.C., 2min. 23sec., Leeds, June 8.
5 Miles.—F. Boor, Wisbech, 12min. 30⅘sec., Leeds, June 8.
25 Miles.—R. L. Player, Cambridge, 1 hour 5min. 7⅕sec., Long Eaton, July 27.
50 Miles.—C. B. Kingsbury, Portsmouth B.C., 2 hours 15min. 55⅖sec., Exeter, August 31.
1 Mile Tandem.—E. F. Ryan and W. T. Dunn, Polytechnic C.C., 2min. 2⅕sec., Exeter, August 31.

BRITISH EMPIRE CHAMPIONSHIPS.

At Dublin, July 6, 1912.

Quarter-mile.—V. L. Johnson, Rover C.C., 32⅖sec.
1 Mile.—V. L. Johnson, Rover C.C., 2min. 40⅖sec.
10 Miles.—F. Boor, Wisbech, 25min. 58sec.

SCOTTISH CHAMPIONSHIPS.

At Celtic Park, Glasgow, May 18.

Quarter-mile.—J. W. Williamson, Motherwell C.C. 36⅕sec.
One Mile.—J. W. Williamson, Motherwell C.C. 2min. 32sec.
Five Miles.—J. W. Williamson, Motherwell C.C. 12min. 45⅖sec.

CROSS-COUNTRY RUNNING, 1912.

[Revised by J. H. Hardwick.]

CHAMPION CLUB: HALLAMSHIRE HARRIERS.

NATIONAL CHAMPIONSHIP—At Haydock Park, March 2. Heavy going. 173 runners. Result:—

F. N. Hibbins, Thrapston, 1; S. C. Greenway, Banbury, 2; H. Holbrook, Warrington, 3; C. Vose, Warrington, 4; J. Murphy, Hallamshire, 5; C. H. Ruffell, Highgate, 6; J. Hughes, Surrey, 7; W. H. Begg, Sutton, 8; E. Glover, Hallamshire, 9; W. Cottrill, Hallamshire, 10; S. Welding, Sutton, 11; J. E. Tolliday, North Manchester, 12; R. Stanton, Birchfield, 13; E. Harrison, Sutton, 14; A. Aldous, Hallamshire, 15; R. Askew, Hallamshire, 16; W. Bolton, Warrington, 17; B. C. Neaves, Surrey, 18; J. G. Coughlin, Highgate, 19; E. V. Loney, North Staffordshire, 20; Winner's time, 60min. 0⅘sec.; second man, 60min. 29sec.; third man, 60min. 36sec.

THE FIRST SIX CLUBS.

1 Hallamshire H. & A.C.. 86	4 Sutton H. & A.C. 166
2 Warrington A.C. 115	5 Surrey A.C. 222
3 Highgate H. 164	6 North Staffordshire H.242

NORTHERN CHAMPIONSHIP—At Lofthouse Park, Wakefield. February 17. Heavy going. 131 runners. Result:—

E. Glover, Hallamshire, 1; J. W. Breed, Durham City, 2; G. C. L. Wallach, Bolton United H. & A.C., *; H. Holbrook, Warrington, 3; W. H. Begg, Sutton, 4; E. Harrison, Sutton, 5; C. Vose, Warrington, 6; J. Murphy, Hallamshire, 7; R. Askew, Hallamshire, 8; S. Welding, Sutton, 9; A. Sucksmith, Salford, 10; W. Bolton, Warrington, 11; A. Aldous, Hallamshire, 12; A. Turner, Hallamshire, 13; F. Thorpe, Middleton, 14; F. H. Reay, Sunderland, 15; W. Cottrill, Hallamshire, 16; F. Lord, Wibsey Park, 17; A. Siddall, Warrington, 18; W. Antrobus, Warrington, 19; J. Smart, Sutton, 20.

* Individual Runner. Position Not Counted.

Winner's time, 57min. 57sec.; second man, 58min. 3sec.; third man, 58min. 24sec.

THE FIRST SIX CLUBS.

1 Hallamshire H. & A.C.. 57	4 Dukinfield H. 225
2 Warrington A.C. 80	5 Salford H. 239
3 Sutton H. & A.C. 87	6 West Cheshire H.....254

MIDLAND CHAMPIONSHIP—At Colwall Park, February 10. Heavy going. 162 runners. Result:—

F. N. Hibbins, Thrapston, 1; R. Stanton, Birchfield, 2; A. Cunnington, Thrapston, 3; B. Machin, North Staffordshire, 4; E. V. Loney, North Staffordshire, 5; A. F. Pateshall, Small Heath, 6; T. Gilbert, Thrapston, 7; H. Lloyd, North Staffordshire, 8; A. Goldie, Tipton, 9; W. Baldwin, North Staffordshire, 10; H. Martin, Derby and County, 11; G. Barrowcliff, Long Eaton, 12; T. J. Miles, Penywain, 13; E. Skett, Birchfield, 14; P. Broughton, Thrapston, 15; S. Brown, Cheltenham, 16; B. J. Finney, North Staffordshire, 17; J. Waite, Thrapston, 18; A. E. Greenway, Tipton, 19; W Herving, Penywain, 20. Winner's time, 61min. 3sec.; second man, 61min. 9sec.; third man, 62min. 4 sec.

THE FIRST SIX CLUBS.

1 THRAPSTON A. & C.C.	70	4 PENYWAIN H.	205
2 NORTH STAFFORDSHIRE H	96	5 SUTTON-IN-ASHFIELD H.	208
3 BIRCHFIELD H.	119	6 TIPTON H.	217

SOUTHERN CHAMPIONSHIP—At Hillington Court, Uxbridge, February 17. Fair going. 302 runners. Result:—

F. C. Neaves, Surrey, 1; W. J. Tucker, Reading, 2; J. Hughes, Surrey, 3; W. R. Wright, Surrey, 4; T. Johnston, Highgate, 5; A. Reeves, Highgate, 6; B. C. Neaves, Surrey, 7; C. H. Ruffell, Highgate, 8; J. G. Coughlin, Highgate, 9; T. Humphreys, Herne Hill, 10; W. Brooks, Highgate, 11; A. Williams, Kent, 12; J. Wilson, Slough, 13; E. W. Hebbs, Highgate, 14; W. Waterfield, Essex Regt., 15; G. Stevens, Slough, 16; A. W. Martin, Herne Hill, 17; E. W. Lloyd, Herne Hill, 18; J. F. Lintott, Ranelagh, 19; G. F. Piper, Ashcombe, 20. Winner's time, 61min. 58sec.; second man, 62min. 23$\frac{3}{5}$sec.; third man, 62min. 46sec.

THE FIRST SIX CLUBS.

1 HIGHGATE H.	53	4 OXFORD UNIVERSITY	251
2 SURREY A.C.	90	5 HAMPSTEAD H.	391
3 HERNE HILL H.	149	6 BRIGHTON & COUNTY H.	401

INTERNATIONAL CHAMPIONSHIP—At Saughton Park, Edinburgh, March 30. Easy going. 45 runners. Result:—

J. Bouin, Marseilles (France), 1; W. Scott, Broughton (England), 2; F. N. Hibbins, Thrapston (England) 3; G. C. L. Wallach, Glenpark (Scotland), 4; Sergt. O'Neill, Connaught Rangers (Ireland), 5; J. Keyser, Racing Club de France (France), 6; E. Glover, Hallamshire (England), 7; W. J. Tucker, Reading (England), 8; J. Murphy, Clonliffe and Hallamshire (Ireland), 9; F. C. Neaves, Surrey (England), 10; C. Vose, Warrington (England), 11; J. Hughes, City and Surburban and Surrey (Ireland) 12; J. D. Hughes, Edinburgh (Scotland), 13; G. Stephen, Bellahouston (Scotland), 14; H. Hughes, West of Scotland (Scotland), 15; E. Davies, Newport (Wales), 16; E. Paul, Cwmbran (Wales), 17; T. J. Miles, Cwmbran (Wales), 18; C. H. Ruffell, Highgate (England), 19; T. Jack, Edinburgh Southern (Scotland), 20; Winner's time, 51min. 46sec.; second man, 52min. 19sec.; third man, 52min. 34sec.

POSITION OF EACH COUNTRY.

1 ENGLAND	41	4 FRANCE	119
2 SCOTLAND	88	5 WALES	146
3 IRELAND	110		

WINNERS OF THE INTERNATIONAL. (First Race 1903.)

1903 England..	A Shrubb, South London H.	.. Hamilton	..53
1904 England..	A Shrubb, South London H.	.. Haydock	..75
1905 England..	A Aldridge, Highgate H.	..... Baldoyle	..54
1906 England..	C J Straw Sutton H.	..... Caerleon	..62
1907 England..	A Underwood, Birchfield H.	... Hamilton	..62
1908 England..	A J Robertson, Birchfield H.	.. Paris	57
1909 England..	A E Wood, Essex Beagles	..... Derby	45
1910 England..	A. E. Wood, Essex Beagles	.... Belfast	21
1911 England..	J Bouin, France	..... Caerleon	..76
1912 England..	J Bouin, France	..... Edinburgh	47

WINNERS OF THE NATIONAL. (First Race 1877).

	Club.	First Man.		Pts won by
1880	Birchfield H.....	PHStenning,Thames HH	Roehamptn	23
1881	Moseley H	G A Dunning, Clapton B.	Roehamptn	26
1882	Moseley H	W G George, Moseley H..	Roehamptn	36
1883	Moseley H	G A Dunning, Clapton B..	Roehamptn	39
1884	Moseley H	W G George, Moseley H..	FourOaks P	35
1885	Liverpool H	W Snook, Birchfield H..	Manchester.	13
1886	Birchfield H.....	J E Hickman, Godiva H..	Croydon ..	14
1887	Birchfield H.....	J E Hickman, Godiva H..	Four Oaks P	43
1888	Birchfield H.....	E W Parry, Salford H...	Manchester.	4
1889	Salford H	E W Parry, Salford H...	Kempton P.	1
1890	Salford H	E W Parry, Salford H...	Sut'nC'field	2
1891	Birchfield H.....	J Kibblewhite,SpartanH.	Birkenhead	18
1892	B'fieldH&EssexB	H A Heath,S.London H..	Ockham	tie
1893	Essex B	H A Heath,S.London H..	Redditch ..	36
1894	Salford H	G Crossland, Salford H..	Blackpool ..	11
1895	Birchfield H.....	S Cottrell,ThamesValley.	W'mbl'yPk	15
1896	Salford H	G Crossland,M'chester H.	Minworth ..	5
1897	Salford H and Manchester H.	SJ Robinson,N'hmptnAC	Mchestr	tie
1898	Salford H	SJRobinson,N'hmptnAC	Horton ...	2
1899	Highgate H	C Bennett, Finchley H..	W'mbl'y Pk	32
1900	Finchley H.....	C Bennett, Finchley H..	Rotherham	20
1901	Essex Beagles ...	A Shrubb, S. London H..	Leicester ..	4
1902	Highgate H	A Shrubb, S. London H.	Lingfield ..	10
1903	Birchfield H.....	A Shrubb, S. London H..	Haydock ..	31
1904	Highgate H.....	A Shrubb, S. London H.	Dunstall Pk	40
1905	Highgate H.....	A Aldridge, Highgate H.	Lingfield...	76
1906	Sutton	C J Straw, Sutton	Haydock ..	5
1907	Birchfield H.....	G Pearce, Highgate H ..	Colwall Pk.	42
1908	Hallamshire H ..	A J Robertson,Birchfield H	Newbury .	12
1909	Birchfield H.....	J Murphy, HallmshreH.	Haydock Pk.	52
1910	Hallamshire H...	F C Neaves, Surrey A.C.	Derby	46
1911	Hallamshire H...	F N Hibbins, Thrapston	Taplow....	51
1912	Hallamshire H...	F N Hibbins, Thrapston	Haydock Pk.	29

WINNERS OF THE NORTHERN. (First Race 1883).

1887	Salford H	S V Gannon,Liverpool H.	Manchester	45
1888	Salford H	E W Parry, Salford H...	Manchester	65
1889	Harehills H	E W Parry, Salford H...	Manchester	14
1890	Salford H.....	W H Morton, Salford H..	Manchester	17
1891	Salford H.....	E W Parry, Salford H...	Manchester	75
1892	Salford H.....	C Souch, Ashton H	Aintree....	41
1893	Salford H.....	F E Bacon, Ashton H...	Manchester	37
1894	Salford H.....	G Crossland, Salford H...	Manchester	1
1895	Salford H.....	J Harrington, N'thwichH	Blackpool .	11
1896	Salford H.....	GCrossland,Manchester H	Rochdale ..	39
1897	Manchester H...	H Harrison,ManchesterH	Crewe	20
1898	Manchester H....	J. Hosker, Farnworth H..	Manchester	59
1899	Salford H.....	J. Hosker, Farnworth H..	Crewe	65
1900	Salford H.....	J. D. Marsh, Salford H..	Rotherham	42
1901	Crewe H	JTRimmer,SouthportAC	Haydock ..	8
1902	Salford H.....	S J Robinson, Salford H..	Haydock ..	14
1903	Crewe H.....	J Hosker, Farnworth H..	Haydock ..	24
1904	Farnworth H....	HLawson,LeedsH.&A.C.	Haydock ..	21
1905	Crewe H.....	J Hosker, Farnworth H.	Haydock ..	2
1906	Crewe H	C J Straw, Sutton.....	Haydock..	8
1907	Hallamshire H ..	S Welding, Sutton.....	Haydock .	11
1908	Hallamshire H..	W T Clarke, Sefton.....	Haydock ..	12
1909	Hallamshire H ..	J Murphy, HallmshreH.	Doncaster..	44
1910	Hallamshire H ..	J Murphy, Hallamshire.	Haydock..	67
1911	Hallamshire H. ..	C Vose, Warrington....	Haydock ..	21
1912	Hallamshire H...	E. Glover, Hallamshire .	Wakefield..	23

WINNERS OF THE MIDLAND. (First Race 1879.)

	Club	First Man		Pts won by
1886	Birchfield H	W Snook, Birchfield H.	Long Eaton	23
1887	Burton-on-Tr'nt H	A Houlding, Burton H.	B'rton-on-T	1
1889	Birchfield H	H Dunkley, Godiva H.	Dunstall Pk	57
1890	Worcester H	R Jeff, Worcester H	Dunstall Pk	6
1891	Birchfield H	C W Davies, Birchfield H	Redditch	67
1892	Birchfield H	H Dunkley, Godiva H.	N'rth'mpt'n	46
1896*	Birchfield H	S J Robinson, N'hmptn A C	FernhillHth	29
1897	Birchfield H	S J Robinson, N'hmptn A C	N'rth'mpt'n	34
1898	Birchfield H	S J Robinson, N'hmptn A C	Kettering	28
1899	Birchfield H	A H Meacham, BirchfieldH	Smethwick	70
1900	Birchfield H	S J Robinson, N'hampton	Halesowen	32
1901	Birchfield H	W H Day, Derby & CACC	Dunstall Pk	57
1902	Birchfield H	W H Day, Derby & CACC	Derby	55
1903	Birchfield H	G Smith, Derby & CA C C	Oadby	50
1904	Birchfield H	A H Meacham, BirchfieldH	Walsall	59
1905	Birchfield H	W G Dunkley, Alpine H.	Prestbury	50
1906	Birchfield H	W G Dunkley, Alpine H.	Coventry	57
1907	Birchfield H	W G Dunkley, Alpine H.	Northmpt'n	55
1908	Birchfield H	W Coales, Thrapston	Derby	53
1909	Birchfield H	W Coales, Thrapston	Uttoxeter	31
1910	Derby A.C.	F N Hibbins, Thrapston.	Coventry	4
1911	North Staffs	F N Hibbins, Thrapston	Thrapston	67
1912	Thrapston A&C.C.	F N Hibbins, Thrapston	Colwall Pk	26

*Lapsed for four years. 1888 No Contest.

WINNERS OF THE SOUTHERN. (First Race 1884.)

1885	South London H.	E C Carter, Finchley H.	Sand'wn Pk	54
1886	South London H.	W H Coad, Sth London H.	Sand'wn Pk	69
1887	Finchley H	W H Coad, Sth London H.	Kempt'nPk	10
1888	Finchley H	S Thomas, Ranelagh H.	Kempt'nPk	7
1889	Spartan H	S Thomas, Ranelagh H.	Kempt'nPk	12
1890	Spartan H	J Kibblewhite, Spartan H	Croydon	32
1891	Finchley H	J Kibblewhite, Spartan H	Kensal Rise	1
1892	Finchley H	H A Heath, Sth London H	Ockham	5
1893	Essex B	H A Heath, Sth London H	Ockham	15
1894	Essex B	H Watkins, Walthmstw H	W'mbl'y Pk	58
1895	Finchley H	H Watkins, Walthmstw H	W'mbl'y Pk	20
1896	Finchley H	G Martin, Essex Beagles.	W'mbl'y Pk	21
1897	Finchley H	G Martin, Essex Beagles.	W'mbl'y Pk	5
1898	Essex Beagles	C Bennett, Finchley H.	W'mbl'y Pk	2
1899	Highgate H	C Bennett, Finchley H	W'mbl'y Pk	39
1900	Highgate H	C Bennett, Finchley H	W'mbl'y Pk	6
1901	Essex Beagles	A Shrubb, S. London H.	W'mbl'y Pk	8
1902	Essex Beagles	A Shrubb, S. London H.	Lingfield	14
1903	Highgate H	A Shrubb, S. London H.	Lingfield	37
1904	Highgate H	A Shrubb, S. London H.	Lingfield	122
1905	Highgate H	A Aldridge, Highgate H.	Lingfield	86
1906	Highgate H	G Pearce, Highgate H	ImberCourt	60
1907	Highgate H	G Pearce, Highgate H	ImberCourt	72
1908	Highgate H	J E Deakin, Herne Hill H	W'mbl'y Pk	69
1909	Highgate H	A E Wood, Essex B	Epsom	41
1910	Highgate H	A E Wood, Essex B	Epsom	67
1911	Highgate H	F C Neaves, Surrey A.C.	Lingfield	77
1912	Highgate H	F C Neaves, Surrey A.C.	Hillingdon	37

Read the "Sporting Chronicle."

LACROSSE.

NORTH v. SOUTH (Instituted 1877).

1891 South...11—3	1899 North ..14—3	1906 North ...9—5
1892 North ...6—1	1900 North .. 6—4	1907 North ..15—4
1893 North ...7—4	1901 North ...7—4	1908 Drawn ..6—9
1894 North ..10—7	1902 South ...7—4	1909 North ...9—4
1895 North ...8—4	1903 North ..11—5	1910 North ..13—3
1896 North ..10—1	1904 North ...4—3	1911 North ..16—7
1897 North ..11—8	1905 North ...8—3	1912 North ..16—7
1898 North ..13—2		

NORTH OF ENGLAND FLAG TIE FINALS.

1899-90—South Manchester beat Heaton Mersey ..... 15—5
1890-91—South Manchester beat Owens College..... 4—1
1891-92—South Manchester beat Owens College..... 6—2
1892-93—Cheetham beat South Manchester ..... 6—2
1893-94—Cheetham beat Owens College ..... 4—3
1894-95—South Manchester beat Owens College..... 10—3
1895-96—Stockport beat South Manchester..... 9—5
1896-97—Stockport beat Albert Park ..... 2—1
1897-98—Stockport beat South Manchester..... 9—1
1898-99—Stockport beat Heaton Mersey ..... 16—2
1899-1900—Stockport beat Albert Park ..... 12—0
1900-01—Stockport beat Heaton Mersey ..... 11—3
1901-02—Stockport beat South Manchester..... 6—1
1902-03—Stockport beat South Manchester..... 12—5
1903-04—South Manchester beat Heaton Mersey ..... 8—4
1904-05—Stockport beat Heaton Mersey ..... 4—3
1905-06—South Manchester beat Stockport..... 3—2
1906-07—Old Hulmeians beat South Manchester ..... 10—7
1907-08—Old Hulmeians beat South Manchester ..... 10—7
1908-09—South Manchester beat Eccles ..... 11—4
1909-10—Old Hulmeians beat South Manchester ..... 10—4
1910-11—Stockport beat Old Hulmeians ..... 6—1
1911-12—Stockport beat Albert Park ..... 7—3

ENGLISH CHAMPIONSHIP (the Iroquois Cup).

1890—South Manchester beat West London ..... 15—9
1895—South Manchester beat Snaresbrook ..... 14—3
1896—Surbiton bea Stockport ..... 2—1
1897—Stockport beat West London ..... 12—4
1898—Stockport beat Surbiton ..... 11—1
1899—Stockport beat West London ..... 14—3
1900—Stockport beat Woodford ..... 7—2
1901—Stockport beat Woodford ..... 11—2
1903—Stockport beat Woodford ..... 9—5
1904—South Manchester beat Catford ..... 12—4
1905—Stockport beat Surbiton ..... 7—3
1906—South Manchester beat Surbiton ..... 10—6
1907—Old Hulmeians beat Surbiton ..... 12—0
1908—Old Hulmeians beat Surbiton ..... 4—1
1909—South Manchester beat Catford ..... 15—3
1910—Old Hulmeians beat Catford ..... 20—6
1911—Stockport beat Lee ..... 15—5
1912—Stockport beat Lee ..... 18—8

[No match in 1902.]

COUNTY CHAMPIONSHIP.

1909 Cheshire beat Kent 14—2	1912 Cheshire beat
1910 Lancs. beat Kent 21—3	Middlesex 12–10
1911 Cheshire.	

OXFORD v. CAMBRIDGE.

1903 Cambridge 19...Oxford 6
1904 Cambridge 10...Oxford 4
1905 Cambridge 14...Oxford 3
1906 Cambridge 10...Oxford 3
1907 Oxford 13...Cambridge 9
1908 Oxford 10...Cambridge 5
1909 Cambridge 8....Oxford 6
1910 Cambridge 9....Oxford 6
1911 Cambridge 8....Oxford 3
1912 Oxford 9....Cambridge 4

ENGLAND v. WALES.

1908—England .....18—2
1909—England .....18—4
1910—England .....14—5
1911 Not played.
1912 Not played.

TENNIS.

PROFESSIONAL CHAMPIONS.

1819-1829—" Old " Cox (England).
1829-1862—Edmond Barre (France).
1862-1871—Edmund Tompkins (England).
1871-1885—G. Lambert (England).
1885-1890—T. Pettitt (America).
1890-1895—C. Saunders (England).
1895-1905—Peter Latham (England).
1905-1907—C. (" Punch ") Fairs (England).
1907-1908—Peter Latham (England).
1908-1911—C. (" Punch ") Fairs (England) (holder).
1912—G. F. Covey, beat C. (" Punch ") Fairs at Prince's Club, London, March 6, 1912, by 54 games to 42 ; 344 strokes to 315.

AMATEUR CHAMPIONS.

1889.....Sir Edward Grey
1890.....Mr. E. B. Curtis
1891.....Sir Edward Grey
1892.....Mr. H. F. Crawley
1893.....Mr. H. E. Crawley
1894.....Mr. H. E. Crawley
1895.....Sir Edward Grey
1896.....Sir Edward Grey
1897.....Mr. J. Byng Gribble
1898.....Sir Edward Grey
1899.....Mr E. H. Miles
1900.....Mr. E. H. Miles
1901.....Mr. E. H. Miles
1902.....Mr. E. H. Miles
1903.....Mr. E. H. Miles
1904.....Mr. V. Pennell
1905.....Mr. E. H. Miles
1906.....Mr. E. H. Miles
1907.....Mr. Jay Gould
1908.....Mr. Jay Gould
1909.....Mr. E. H. Miles
1910.....Mr. E. H. Miles
1911.....Hon. N. S. Lytton.
1912..E. M. Baerlein on May 11 beat Hon. N. S. Lytton by 18 games to 9 ; 101 strokes to 78.

AMERICAN AMATEUR CHAMPIONSHIP.

1912—Mr. Jay Gould (holder) beat Mr. Joshua Crane.

AMERICAN DOUBLE CHAMPIONSHIP.

1912—Messrs. Jay Gould and W. H. T. Huhn beat Messrs. C. F. Searing and Joshua Crane.

OXFORD v. CAMBRIDGE.

SINGLES.

Hon. J. N. Manners (Eton and Balliol, Oxford, beat H. W. Leatham (Charterhouse and Trinity), Cambridge, by 3 sets to love.

DOUBLES.

Oxford beat Cambridge by 3 sets to 2.
Records up to 1912.—Singles : Cambridge won 35, Oxford 18.
" " Doubles : Cambridge won 33, Oxford 20.

RACQUETS.

AMATEUR CHAMPIONS.

1888 C. D. Buxton	1896 H. K. Foster	1904 H. K. Foster
1889*E. M. Butler	1897 H. K. Foster	1905 E. M. Baerlein
1890 P. Ashworth	1898 H. K. Foster	1906 MajorSheppard
1891 H. Phillipson	1899 H. K. Foster	1907 E. B. Noel
1892 F. D. Longworth	1900*H. K. Foster	1908 E. M. Baerlein
1893 F. D. Longworth	1901F.D.Longworth	1909 E. M. Baerlein
1894 H. K. Foster	1902 E. H. Miles	1910 E. M. Baerlein
1895 H. K. Foster	1903 E. M. Baerlein	1911*E. M. Baerlein

1912 B. S. Foster beat G. G. Kershaw by 3 games to 1 (59 aces to 38).

* Resigned.

AMATEUR DOUBLES CHAMPIONSHIPS.

PREVIOUS WINNERS.

1890—P. Ashworth and W. C. Hedley.
1891—P. Ashworth and E. L. Metcalfe.
1892—E. M. Butler and M. C. Kemp.
1893—F. H. Browning and H. K. Foster.
1894—H. K. Foster and F. C. Ridgway.
1895—F. Dames Longworth and F. H. Browning.
1896—H. K. Foster and P. Ashworth.
1897—H. K. Foster and P. Ashworth.
1898—H. K. Foster and W. L. Foster.
1899—H. K. Foster and P. Ashworth.
1900—H. K. Foster and P. Ashworth.
1901—F. Dames Longworth and V. Pennell.
1902—E. M. Baerlein and E. Miles.
1903—H. K. Foster and B. S. Foster.
1904—E. Miles and E. M. Baerlein.
1905—E. Miles and E. M. Baerlein.
1906—E. Miles and F. Dames Longworth.
1907—W. L. Foster and B. S. Foster.
1908—V. H. Pennell and F. Dames Longworth.
1909—P. Ashworth and E. M. Baerlein.
1910—B. S. Foster and Hon. C. N. Bruce.
1911—B. S. Foster and Hon. C. N. Bruce.
1912—H. W. Leatham and H. A. Denison beat B. S. Foster and Hon. C. N. Bruce by 4 games to 1 (72 aces to 54).

VARSITY CHAMPIONSHIPS.

THE DOUBLES.

WINNERS SINCE 1890.—INSTITUTED 1855.

1890—Cambridge (P. Ashworth and H. L. Meyer).
1891—Oxford (E. L. Metcalfe and F. S. Cockayne).
1892—Oxford (F. S. Cockayne and A. D. Erskine).
1893—Oxford (H. K. Foster and F. C. Ridgway).
1894—Oxford (H. K. Foster and F. C. Ridgway).
1895—Oxford (H. K. Foster and F. C. Ridgway).
1896—Oxford (H. K. Foster and Ivor L. Johnson).
1897—Cambridge (E. Garnett and J. H. Stogdon).
1898—Oxford (R. E. Foster and A. S. Crawley).
1899—Cambridge (E. B. Noel and E. M. Baerlein).
1900—Oxford (L. F. Andrews and S. J. G. Hoare).
1901—Cambridge (E. M. Baerlein and E. B. Noel).
1902—Cambridge (E. M. Baerlein and F. B. Wilson).
1903—Oxford (A. J. Graham and C. W. Bartholomew).
1904—Oxford (A. J. Graham and G. T. Branston).
1905—Cambridge (E. W. Bury and R. P. Keigwin).
1906—Cambridge (St. J. Wolton and W. G. Pound).
1907—Oxford (G. N. Foster and C. V. L. Hooman).

VARSITY CHAMPIONSHIPS—Continued.

1908—Oxford (Hon. C. N. Bruce and H. Brougham).
1909—Oxford (H. Brougham and R. O. Lagden).
1910—Oxford (A. Tylor and A. J. Evans).
1911—Cambridge (F. A. Sampson and A. H. Lang).
1912—Cambridge (H. W. Leatham and F. A. Sampson).

Of the 56 matches played, Cambridge now have won 29, and Oxford 27.

M.C.C. GOLD RACQUET.

1912—Mr. E. H. Miles (holder) beat Major Cooper Key by 3 sets to 1.

PUBLIC SCHOOLS CHAMPIONSHIP.

1912—Charterhouse beat Wellington by 4 games to 0.

MILITARY CHAMPIONSHIPS.

SINGLES.

1912—A. H. Muir (15th Sikhs) (challenger) beat Captain A. C. G. Luther (King's Own Yorkshire Light Infantry) (holder) by three games to two (76 aces to 70).

DOUBLES.

1912—Second Batt., the King's Own Yorkshire Light Infantry (Captain A. C. G. Luther and Mr. C. E. D. King) (challengers) beat the Army Service Corps (London) (Major J. Pucklee, D.S.O. and Captain A. Berger) (holders) by four games to two (80 aces to 56).

HOCKEY.

ENGLAND v. IRELAND.

England won 15, Ireland 1, drawn 2. England 68 goals, Ireland 19.

		E.	I.			E.	I.
1895	Richmond	5	0	1904	Dublin	2	3
1896	Dublin	1	0	1905	Surbiton	4	1
1897	Wimbledon	8	3	1906	Dublin	2	1
1898	Dublin	1	1	1907	Bromley	5	0
1899	Richmond	3	1	1908	Dublin	4	0
1900	Belfast	2	1	1909	Surbiton	8	0
1901	Surbiton	4	2	1910	London	4	1
1902	Dublin	2	0	1911	Dublin	2	2
1903	Surbiton	1	0	1912	Beckenham	10	3

ENGLAND v. FRANCE.

England won 5, France 0, drawn 1. England 44 goals, France 7.

		E.	F.			E.	F.
1907	Beckenham	14	0	1910	Paris	6	3
1908	Paris	2	2	1911	Folkestone	4	0
1909	Acton	9	1	1912	Paris	9	1

IRELAND v. WALES.

Ireland won 18, Wales 0, drawn 0. Ireland 103 goals, Wales 13.

		I.	W.			I.	W.
1895	Rhyl	3	0	1904	Abergavenny	4	2
1896	Rhyl	5	0	1905	Cork	8	2
1897	Dublin	5	0	1906	Cardiff	8	0
1898	Llandudno	10	0	1907	Dublin	5	0
1899	Dublin	4	0	1908	Newport	4	2
1900	Llandudno	5	1	1909	Cork	8	1
1901	Dublin	9	1	1910	Abergavenny	6	0
1902	Abergavenny	7	3	1911	Dublin	3	0
1903	Limerick	7	0	1912	Newport	2	1

ENGLAND v. WALES.

England won 15, Wales 0, drn 0. England 104 goals, Wales 11.

		E.	W			E.	W.
1898	Manchester	7	0	1906	Kersal	12	2
1899	Newport	3	0	1907	Llandudno	13	0
1900	Manchester	10	0	1908	Bath	4	2
1901	Swansea	4	0	1909	Swansea	6	0
1902	Manchester	7	0	1910	Cambridge	9	0
1903	Llandudno	6	3	1911	Llandudno	7	0
1904	Bath	4	1	1912	Huddersfield	6	3
1905	Newport	6	0				

ENGLAND v. SCOTLAND.

England won 8, Scotland 1, drawn 1. England 39 goals, Scotland 7.

		E.	S.			E.	S.
1903	Birmingham	5	0	1908	Edinburgh	3	1
1904	Partick	2	2	1909	Manchester	5	2
1905	Surbiton	9	0	1910	Aberdeen	3	0
1906	Glasgow	3	0	1911	Bristol	5	0
1907	Birmingham	3	0	1912	Edinburgh	1	2

SCOTLAND v. WALES.

Scotland won 7, Wales 0, drawn 0. Scotland 27 goals, Wales 10.

		S.	W.			S.	W.
1906	Edinburgh	3	1	1910	Dunfermline	7	0
1907	Abergavenny	2	1	1911	Barry	4	2
1908	Glasgow	2	1	1912	St. Andrew's	6	3
1909	Wrexham	3	2				

IRELAND v. SCOTLAND.

Ireland won 8, Scotland 2, drawn 1. Ireland 46 goals, Scotland 9.

		I.	S.			I.	S.
1902	Belfast	3	0	1908	Belfast	6	0
1903	Partick	6	0	1909	Glasgow	2	3
1904	Belfast	8	1	1910	Dublin	4	0
1905	Partick	5	0	1911	Glasgow	0	1
1906	Belfast	7	1	1912	Dublin	2	0
1907	Glasgow	3	3				

OXFORD v. CAMBRIDGE.

Cambridge won 10, Oxford 10, drn 3. Cambridge 53 gls, Oxford 52.

1890	Oxford ..2—0	1898	Cambdge 4—0	1906	Cambdge 4—1
1891	Oxford ..3—1	1899	Cambdge 5—2	1907	Cambdge 3—2
1892	Draw ...2—2	1900	Cambdge 3—2	1908*	Cambdge 3—1
1893	Oxford ..3—1	1901	Cambdge 4—1	1909	Oxford ..6—3
1894*	Draw ...1—1	1902	Oxford ..3—2	1910	Oxford ..5—4
1895	Draw ...3—3	1903	Oxford ..3—0	1911	Cambdge 4—1
1896	Cambdge 3—1	1904	Oxford ..1—0	1912	Oxford ..3—1
1897	Cambdge 4—0	1905	Oxford ..3—1		

*A "full blue" awarded to Cambridge representatives this year.

NORTH v. SOUTH.

South won 17, North 4, drawn 1. South 82, North 37.

1889-90	South 6—0	1897-98	South 4—2	1905-06	South 7—2
1890-91	South 4—0	1898-99	South 3—2	1906-07	South 4—2
1891-92	South 4—1	1899-00	North 2—0	1907-08	South 4—1
1892-93	South 4—2	1900-01	North 4—1	1908-09	South 6—2
1893-94	Draw 2—2	1901-02	South 5—0	1909-10	North 3—2
1894-95	South 3—2	1902-03	South 7—0	1910-11	North 2—1
1895-96	South 4—2	1903-04	South 6—3	1911-12	Not Played
1896-97	South 1—0	1904-05	South 4—2		

GOLF.

AMATEUR CHAMPIONSHIP 1912. Played at Westward Ho.

SIXTH ROUND.

Mr. C. B. McFarlane (Bushey Hall) beat Hon. M. Scott (Royal North Devon) 2 and 1.
Mr. Abe Mitchell (Cantilupe) beat Mr. J. Gordon Simpson (Scotscraig) 6 and 4.
Mr. A. V. Hambro (Royal St. Georges) beat Mr. H. E. Taylor (Richmond) 3 and 2.
Mr. J. Ball (Royal Liverpool) beat Mr. F. S. Bond (Royal North Devon) at 19th hole.

SEMI-FINAL.

Mr. Mitchell beat Mr. M'Farlane 5 and 3.
Mr. Ball beat Mr. Hambro 3 and 2.

FINAL:

Mr. Ball beat Mr. Mitchell at the 38th hole.

WINNERS OF AMATEUR CHAMPIONSHIPS (since 1889).

Year.	Winner.	Runner Up.	Where played
1889	J. E. Laidlay	L. M. Balfour	St. Andrews
1890	John Ball	J. E. Laidlay	Hoylake
1891	J. E. Laidlay	H. H. Hilton	St. Andrews
1892	John Ball	H. H. Hilton	Sandwich
1893	Peter Anderson	J. E. Laidlay	Prestwick
1894	John Ball	S. M. Fergusson	Hoylake
1895	L. Balfour Melville	John Ball	St. Andrews
1896	F. G. Tait	H. H. Hilton	Sandwich
1897	A. J. T. Allan	James Robb	Muirfield
1898	F. G. Tait	S. M. Fergusson	Hoylake
1899	John Ball	F. G. Tait	Prestwick
1900	H. H. Hilton	James Robb	Sandwich
1901	H. H. Hilton	John L. Low	St. Andrews
1902	Charles Hutchings	S. H. Fry	Hoylake
1903	Robert Maxwell	H. G. Hutchinson	Muirfield
1904	W. J. Travis	Edward Blackwell	Sandwich
1905	A. G. Barry	Hon. O. Scott	Prestwick
1906	J. Robb	C. C. Lingen	Hoylake
1907	J. Ball	C. A. Palmer	St. Andrews
1908	E. A. Lassen	H. E. Taylor	Sandwich
1903	R. Maxwell	Captain Hutchison	Muirfield
1910	J. Ball	C. Aylmer	Hoylake
1911	H. H. Hilton	E. A. Lassen	Prestwick
1912	J. Ball	Abe Mitchell	Westward Ho.

OPEN CHAMPIONSHIP, 1912 (Played at Muirfield).

E. Ray	71, 73, 76, 75–295	R. Wilson	82, 75, 75, 78–310
H. Vardon	75, 72, 81, 71–299	J. Gassiat	76, 80, 78, 76–310
J. Braid	77, 71, 77, 78–303	F. Collins	76, 79, 81, 74–310
G. Duncan	72, 77, 78, 78–305	A. Massey	74, 77, 82, 79–311
A. Herd	76, 81, 77, 76–309	C. H. Mayo	76, 77, 78, 81–312
L. Ayton	74, 80, 75, 80–309	J. H. Taylor	75, 76, 77, 84–312

WINNERS OF THE OPEN CHAMPIONSHIPS (since 1892).

Year.	Winner.	Where Played.	Score.
1892	Mr. H. H. Hilton	Muirfield	305
1893	W. Auchterlonie	Prestwick	322
1894	J. H. Taylor	Sandwich	326
1895	J. H. Taylor	St. Andrews	322
1896	H. Vardon	Muirfield	316
1897	Mr. H. H. Hilton	Hoylake	314
1898	H. Vardon	Prestwick	307
1899	H. Vardon	Sandwich	310
1900	J. H. Taylor	St. Andrews	309
1901	James Braid	Muirfield	309
1902	Alex. Herd	Hoylake	307
1903	H. Vardon	Prestwick	300
1904	J. White	Sandwich	296
1905	J. Braid	St. Andrews	318
1906	J. Braid	Muirfield	300
1907	A. Massy	Hoylake	312
1908	J. Braid	Prestwick	291
1909	J. H. Taylor	Deal	295
1910	J. Braid	St. Andrews	299
*1911	H. Vardon	Sandwich	303
1912	E. Ray	Muirfield	295

* After a tie with A. Massy.

OXFORD v. CAMBRIDGE.

Year.	Winner.	Holes up.	Year	Winner.	Holes up.
1878	Oxford	24	1896	Halved match	0
1879	Cambridge	10	1897	Cambridge	5
1880	Oxford	8	1898	Cambridge	6
1881	No match	—	1899	Oxford	18
1882	Cambridge	1	1900	Oxford	69
1883	Oxford	2	1901	Oxford	14
1884	Oxford	2	1902	Oxford	47
1885	Oxford	38	1903	Oxford	27
1886	Oxford	37	1904	Oxford	11
1887	Cambridge	12	1905	Cambridge	49
1888	Cambridge	8	1906	Cambridge	23
1889	Oxford	9	1907	Cambridge	1
1890	Cambridge	1	1908	C'mbridge 4 matches to	3
1891	Cambridge	11	1909	Oxford 6 matches to	2
1892	Cambridge	12	1910	Cambridge 5 matches to	3
1893	Cambridge	32	1911	Oxford 5 matches to	3
1894	Oxford	13	1912	Halved match.	
1895	Cambridge	3			

INTERNATIONAL MATCHES.—ENGLAND v. SCOTLAND.

AMATEURS.

1902—Scotland beat England by 7 holes at Hoylake.
1903—England beat Scotland 5 matches to 4 at Muirfield.
1904—Scotland beat England 6 matches to 3 at Sandwich.
1905—Scotland beat England 6 matches to 3 at Prestwick.
1906—Scotland beat England 7 matches to 2 at Hoylake.
1907—Scotland beat England 8 matches to 1 at St. Andrews.
1908—Scotland beat England 5 matches to 4 at Sandwich.
1909—Scotland beat England 7 matches to 2 at Muirfield
1910—England beat Scotland 5 matches to 4 at Hoylake.
1911—Scotland beat England 5 matches to 4 at Prestwick.
1912—Scotland beat England 3 matches to 2 at Westward Ho.

PROFESSIONALS.

1903—Scotland won 9 matches to 8 at Prestwick.
1904—England and Scotland halved the match at Sandwich.
1905—England and Scotland halved the match at St. Andrews.
1906—England beat Scotland 12 matches to 6 at Muirfield.
1907—England beat Scotland 8 matches to 5 at Hoylake.
1908—Match abandoned owing to rain at Prestwick.
1909—England beat Scotland 11 matches to 4 at Deal.
1910—England beat Scotland 11 matches to 5 at St. Andrews.
1912—England and Scotland halved match at Muirfield.

AMATEURS v. PROFESSIONALS.

1911—Professionals beat Amateurs (foursomes) at Sandwich by 8 matches to 1.

PROFESSIONAL GOLFERS' TOURNAMENT.

	First	*Second*	*Third*	*Fourth*	*Course*
1903—	Braid	Ray	Taylor	Coburn	Sunningdale
1904—	Taylor	Toogood	Hepburn	Herd	Mid-Surrey
1905—	Braid	T. Vardon	Jones	Mitchell	Walton H.
1906—	Herd	Mayo	Duncan	Jones	Hollinwell
1907—	Braid	Taylor	Ray	H. Vardon	Sunningdale
1908—	Taylor	Robson	Mayo	Sherlock	Mid-Surrey
1909—	T. Ball	Herd	H. Vardon	Hepburn	Walton H.
1910—	Sherlock	Duncan	Bannister	Hughes	Sunningdale
1911—	Braid	Ray	H. Vardon	Williamson	Walton H.
1912—	Vardon	Ray	Cawsey	Wilson	Sunningdale

RECORDS OF COURSES MADE IN COMPETITIONS.

S. Andrews { W Smith .... / G Duncan .... / Mr E Blackwell } 71
S. Andrews { W Smith .... / G Duncan .... / Mr E Blackwell } 73
Hoylake { Mr J Graham .. / A Herd ..... } 71
Sandwich { Mr E Martin Smith / J H Taylor ..... } 68
Muirfield { T Ball ..... / G Duncan .. / Mr J Graham .. } 68
Muirfield { T Ball ..... / G Duncan .. / Mr J Graham .. } 71
Prestwick .. E Gray 68
N. Berwick .. Mr J E Laidley 73
St. Annes { Mr J Ball ..... / Mr E A Lassen .. / Mr R W Crummack } 70
Portmarnock .. Mr L O Munn . 74
Huddersfield .. Mr E A Lassen 70
Newcastle (Co. Down) A Robertson 70
Westward Ho { J Braid ..... / Mr H H Hilton / Mr A C M Croome / Hon. D Scott } 69
Westward Ho { J Braid ..... / Mr H H Hilton / Mr A C M Croome / Hon. D Scott } 76
Mid-Surrey .. Mr H E Taylor 69
Musselburgh { A Herd ..... / H Vardon ... } 33
Dollymount { M Moran ..... / Mr J D Rittle / Mr L O Munn / Mr C Bancroft } 76
Sunningdale { Mr N F Hunter / Mr H E Taylor / Mr R Harris .. } 74
Formby ... Mr J Ball 77
Deal ..... T Ball 71
Carnoustie { Mr A Campbell / Mr S Maiden .. } 72
Dornoch { Mr J Ball ..... / T E Grant ..... } 73
Portrush { H McNeill ..... / Mr C Hezlet ..... } 70
Portrush { H McNeill ..... / Mr C Hezlet ..... } 75
Troon { W Fernie ..... / Mr J C L Jenkins .. / Mr J A Shaw ..... } 70
Troon { W Fernie ..... / Mr J C L Jenkins .. / Mr J A Shaw ..... } 73
Leasowe .. Mr J Ball 70
Knutsford . G Duncan 71
Leamington { Mr E Blackwell / J Braid ..... } 73
Worplesdon .. E Ray 74

SCOTTISH PROFESSIONAL CHAMPIONSHIP.

(Instituted 1907).

Winner	Where Played	Score
1907—J. Hunter	Barry	304
1908*—R. Thomson	Cardross	298
1909—T. R. Fernie	Montrose	296
1910—T. R. Fernie	Lossiemouth	291
1911—E. Sinclair	Furnbury	309
1912—W. Watt	Dunbar	298

* After a tie.

IRISH OPEN AMATEUR CHAMPIONSHIP.

(Instituted 1892).

Winner	Runner-up	Where Played
1892—A. Stuart	J. H. Andrew	Portrush
1893—J. Ball, jun.	L. Stuart Anderson	Newcastle, Co. D.
1894—J. Ball, jun.	D. L. Low	Dollymount
1895—W. B. Taylor	J. M. Williamson	Portrush
1896—W. B. Taylor	D. Anderson	Newcastle, Co. D.
1897—H. H. Hilton	L. Stuart Anderson	Dollymount
1898*—W. B. Taylor	R. O. J. Dallmeyer	Portrush
1899—J. Ball, jun.	J. M. Williamson	Portmarnock
1900—H. H. Hilton	S. H. Fry	Newcastle, Co. D.
1901—H. H. Hilton	P. Dowie	Dollymount
1902—H. H. Hilton	W. H. Hamilton	Portrush
1903—G. Wilkie	H. A. Boyd	Portmarnock
1904—J. S. Worthington	J. F. Mitchell	Newcastle, Co. D.
1905—H. A. Boyd	J. F. Mitchell	Dollymount
1906—H. H. Barker	J. S. Worthington	Portrush
1907—J. Douglas Brown	S. H. Fry	Portmarnock
1908—J. F. Mitchell	H. M. Cairnes	Newcastle, Co. D.
1909—L. O. Munn	R. Garson	Dollymount
1910—L. O. Munn	G. Lockhart	Portrush
1911—L. O. Munn	Hon. M. Scott	Portmarnock
1912—Gordon Lockhart	P. G. Jenkins	Newcastle, Co. D.

* After a tie.

WELSH AMATEUR CHAMPIONSHIP.

(Instituted 1895).

1895—J. Hunter	T. M. Barlow	Aberdovey
1896—J. Hunter	P. Plunkett	Rhyl
1897*—F. E. Woodhead	J. Hunter	Penarth
1898—F. E. Woodhead	D. E. Read	Aberdovey
1899—F. E. Woodhead	T. D. Cummins	Conway
1900—T. M. Barlow	H. Ludlow	Porthcawl
1901—Major Green	P. Plunkett	Aberdovey
1902—J. Hunter	H. Ludlow	Penarth
1903—J. Hunter	T. M. Barlow	Rhos-on-Sea
1904—H. Ludlow	R. M. Brown	Ashburnham
1905—J. Duncan, jun.	A. P. C. Thomas	Conway
1906—G. Renwick, jun.	W. T Davies	Radyr
1907—L. A. Phillips	L. H. Gottwaltz	Porthcawl
1908—G. Renwick, jun.	L. A. Phillips	Southerndown
1909—J. Duncan, jun.	E. J Byrne	Rhyl
1910—G. Renwick, jun.	R. M. Brown	Swansea
1911—H. M. Lloyd	T. C. Mellor	Conway
1912—L. A. Phillips	C. H. Turnbull	Porthcawl

* 36 holes played for first time.

LADIES' CHAMPIONSHIP. (Instituted 1893).

	Winner.		*Winner.*
1893	Lady Margaret Scott	1904	Miss L. Dod
1894	Lady Margaret Scott	1905	Miss B. Thompson
1895	Lady Margaret Scott	1905	Miss B. Thompson
1896	Miss Amy Pascoe	1906	Mrs. Kennion
1897	Miss E. C. Orr	1907	Miss M. Hezlet
1898	Miss L. Thomson	1908	Miss Titterton
1899	Miss M. Hezlet	1909	Miss D. Campbell
1900	Miss R. K. Adair	1910	Miss E. G. Suttie
1901	Miss M. A. Graham	1911	Miss D. Campbell
1902	Miss M. Hezlet	1912	Miss G. Ravenscroft
1903	Miss R. K. Adair		

ST. GEORGE'S CHALLENGE VASE. (Instituted 1888)

		Score.			*Score.*
1893	H. H. Hilton	165	1903	Capt. Hutchison	158
1894	H. H. Hilton	167	1904	John Graham	154
1895	E. Blackwell	177	1905	R. Harris	154
1896	F. G. Tait	165	1906	M. Fergusson	155
1897	C. E. Hambro	162	1907	C. E. Dick	161
1898	F. G. Tait	163	1908	A. C. Lincoln	157
1899	F. G. Tait	155	1909	S. H. Fry	153
1900	R. Maxwell	155	1910	Capt. C. K. Hutchison	157
1901	S. H. Fry	165	1911	E. Martin Smith	148
1902	H. G. Castle	162	1912	Hon. Michael Scott	156

PROFESSIONAL ASSISTANTS' CHAMPIONSHIP.

Played at Southall, 1912.

W. E. Brown, Stoke Poges	150	H. J. Fernie, Troon	153
C. M'Intosh, Preston	155	R. H. Burgess, Bramham	157

CHAMPIONS OF THE YEAR.

OPEN.—TED RAY (Oxhey), S.
AMATEUR.—John Ball (Royal Liverpool).
LADIES.—Miss Gladys Ravenscroft (Bromborough).
AMERICAN AMATEUR.—Jerome Travers (Mantclair).
AMERICAN OPEN.—J. J. McDermott (Atlantic City).
AMERICAN LADIES.—Miss M. Curtis (Essex County).
AMERICAN OLYMPIC TEAM.—Western Association.
AUSTRALIAN AMATEUR.—H. D. Morrison (Victoria).
AUSTRALIAN FOURSOMES.—F. G. Murdoch and C. E. Dodge (Victoria).
AUSTRALIAN OPEN.—Ivor Whitton (Melbourne).
AUSTRALIAN INTER-STATE.—Victoria.
ALBERTA.—W. Barrett (Lethbridge).
ARMY.—Captain Skene (Black Watch).
ARMY TEAM.—Black Watch.
BELGIAN OPEN.—George Duncan (Hangerhill, London).
BELGIAN AMATEUR.—Captain Bacon (Lonbartzyde).
BELGIAN LADIES.—Miss Ward Higgs (Ostend).
CANADIAN OPEN.—George Sargent (Lambton).
CANADIAN AMATEUR.—G. S. Lyon (Toronto).
CANADIAN LADIES.—Miss Dorothy Campbell (Hamilton, Ont.).
CORNWALL AMATEUR.—J. Knowlden Willis (Newquay).
CEYLON.—J. G. Melrose (Colombo).
ENGLISH LADIES.—Miss M. Gardiner (Eastbourne).
ENGLISH LADIES COUNTY.—Cheshire.
ENGADINE AMATEUR.—P. C. Thornton (Royal Wimbledon).
ENGADINE LADIES.—Mrs. Barton (St. Moritz).
FRENCH OPEN.—Jean Gassiat (Chantilly).
FRENCH NATIVE PROFESSIONAL.—Jean Gassiat (Chantilly).
FRENCH AMATEUR.—Hon. Michael Scott (Royal North Devon).

FRENCH LADIES.—Miss Cecil Leitch (Carlisle and Silloth).
FIFE COUNTY.—St. Andrews New Club.
GERMAN OPEN.—J. H. Taylor (Mid Surrey).
GERMAN AMATEUR.—J. R. Platt (Baden-Baden).
GLASGOW AMATEUR.—J. H. Irons (Pollok).
IRISH OPEN AMATEUR.—Gordon Lockhart (Prestwick St. Nicholas)
IRISH PROFESSIONAL.—Michael Moran (Dollymount).
IRISH NATIVE AMATEUR.—A. H. Craig (Fortwilliam).
IRISH LADIES.—Miss Mabel Harrison (Matahide Island).
ITALIAN AMATEUR.—D. C. Dulex (Royal and Ancient).
INDIAN AMATEUR.—J. D. Gatherall (Calcutta).
INDIAN LADIES.—Mrs. Hannaford (Princes, London).
KENT LADIES.—Mrs. Lionel Jackson (Chislehurst).
LANCASHIRE.—R. W. Crummack (Manchester).
LANCASHIRE TEAM.—Manchester.
LINCOLNSHIRE.—F. E. Pegler (Sheffield).
MANCHESTER.—P. E. Ogden (North Manchester).
MIDLAND AMATEUR.—Edward Blackwell (Kidderminster).
MIDLAND PROFESSIONAL.—G. R. Brokle (North Worcestershire).
MIDLAND TEAM.—Castle Bromwich.
MIDLAND LADIES.—Miss Lily Moore (Oxton).
MIDLAND LADIES TEAM.—King's Norton.
NEW SOUTH WALES.—E. L. Apperley (Australian Club).
NEW ZEALAND OPEN.—J. A. Clements (Christ Church).
PERTHSHIRE TEAM.—Perth Artisans.
RHODESIAN AMATEURS.—F. C. Dugmore (Buluwayo).
SCOTTISH AMATEUR.—J. Fotheringham (Glasgow University).
SCOTTISH PROFESSIONAL.—W. Watt (Dumbarton).
SCOTTISH LADIES.—Miss Dora Jenkins (Troon).
SCOTTISH LADIES COUNTY.—Ayrshire.
SOUTH OF IRELAND.—G. V. H. Boyd (Troon).
SOUTH AFRICAN AMATEUR.—H. G. Stewart (Port Elizabeth).
SOUTH AFRICAN OPEN.—G. L. Fotheringham (Durban).
SOUTHERN STATE, U.S.A.—Alec Smith (Wykagyl).
SOUTH OF SCOTLAND.—Rev. J. T. Patterson (Dalbeattie).
SWEDISH AMATEUR.—Carl Rydbeck (Scandinavia).
SWISS AMATEUR.—Captain G. Leslie Smith (Montreaux).
SWISS OPEN.—B. Callaway (St. Helens).
SWISS LADIES.—Mrs. Barton (St. Moritz).
SOMERSET CLUB.—Weston-super-Mare.
WELSH AMATEUR.—L. A. Phillips (Newport).
WELSH PROFESSIONAL.—Cyril Hughes (Chester).
WELSH LADIES.—Miss B. Duncan (Southerndown).
WELSH CLUB.—Glamorganshire.
WESTERN OPEN, U.S.A.—Macdonald Smith (Del Monte).
WESTERN OPEN LADIES, U.S.A.—Miss C. Painter (Midlothian).
WESTERN AUSTRALIA.—N. C. Fowlie (Freemantle).
YORKSHIRE AMATEUR.—J. L. Crowther (Huddersfield).
YORKSHIRE CLUB.—Baildon.
YORKSHIRE LADIES.—Miss Branson (Headingley).
YORKSHIRE TEAM.—Bradford.

WINNERS OF IMPORTANT TOURNAMENTS.

AMATEUR INTERNATIONAL.—Scotland beat England.
PROFESSIONAL.—England halved with Scotland.
LADIES INTERNATIONAL SHIELD.—England.
£400 TOURNAMENT.—Harry Vardon (South Herts).
INTER-VARSITY MATCH.—Oxford halved with Cambridge.
ST. GEORGES CHALLENGE CUP.—Hon. M. Scott (Royal Nth Devon)
MIDLAND CHALLENGE CUP.—W. E. Reid (Banstead Downs).
BOROUGH OF DEAL CHALLENGE CUP.—H. Wesley Smith (Folkestone).
"SPHERE AND TATLER" PROFESSIONAL FOURSOMES.—George Duncan (Hangerhill) and J. Sherlock (Stoke Poges).
LONDON AMATEUR FOURSOMES.—Northwood.
LONDON SCOTS FOURSOMES.—London Argyllshire.
PARLIAMENTARY HANDICAP.—Angus V. Hambro, M.P.
BAR TOURNAMENT.—A. J. Lawrie.
LEEDS CHALLENGE CUP.—Peter McEwan (Hesketh).
TOOTING BEC CUP.—James Braid (Walton Heath) and P. Gaudin (Fulwell) tied.
YORKSHIRE PROFESSIONAL FOURSOMES.—A. Beck (Filey) and H. Murdoch (Woodhall Hills).
"GOLF ILLUSTRATED" VASE.—R. Harris (Acton).
MANCHESTER HOULDSWORTH CUP.—H. Aghe and H. P. Bury (Timperley).
PRESS CHALLENGE CUP.—Emsley Carr.
ARNOT CUP.—J. Waddell.
CRUDEN BAY TOURNAMENT.—J. W. Prentice (Johannesburg).
CRAMOND BRIG TOURNAMENT.—Ted Ray (Oxhey).
WEST OF ENGLAND SCRATCH CHALLENGE CUP.—R. A. Riddell (Burnham and Barrow).
SCOTTISH FOURSOME TOURNAMENT TROPHY.—Troon, Portland.
SCOTTISH INTER-VARSITY.—St. Andrews.
DUNLOP CHALLENGE CUP.—R. Thomson (North Berwick).
LIVERPOOL AND DISTRICT PROFESSIONAL.—Cyril Hughes (Chester)
LEEDS AMATEUR CUP.—T. J. Sharrock (Headingley).
KENT PROFESSIONAL TOURNAMENT.—S. Guard (Culverdon).
NAIRN OPEN TOURNAMENT.—G. C. Manford (Edinburgh Univ.).
HALDANE CUP.—J. A. Robertson, Durham (Hon. Company).
KILMAIN TROPHY.—Pau beat Biarritz.
WALES beat MIDLANDS.
MIDLAND PROFESSIONAL FOURSOMES.—Tom Williamson (Notts.) and W. Teddam (Notts City).
LORD WARDEN CUP.—Captain C. K. Hutchison (Honourable Co.).
DON MEMORIAL CUP.—H. E. Taylor (Richmond).
BRAIDS TOURNAMENT.—Stewarts College, F.P.
ROYAL AND ANCIENT CLUB.—
Silver Cross, Spring Meeting.—E. Blackwell.
Bombay Medal, Autumn Meeting.—N. F. Humber.
King William the Fourth Medal.—H. E. Taylor, George.
Glennie Medal.—E. Blackwell.
Gold Medal.—E. Blackwell.
Calcutta Cup.—F. H. D. Vickerman.
Jubilee Vase.—F. Roosevelt Scovel.

LAWN TENNIS.

ENGLAND.—CHAMPIONS. (Instituted 1877).

1877 S W Gore
1878 P F Hadow
1879 J T Hartley
1880 J T Hartley
1881 W Renshaw
1882 W Renshaw
1883 W Renshaw
1884 W Renshaw
1885 W Renshaw
1886 W Renshaw
1887 H F Lawford
1888 E Renshaw
1889 W Renshaw
1890 W J Hamilton
1891 W Baddeley
1892 W Baddeley
1893 J Pim
1894 J Pim
1895 W Baddeley
1896 H S Mahony
1897 R F Doherty
1898 R F Doherty
1899 R F Doherty
1900 R F Doherty
1901 A W Gore
1902 H L Doherty
1903 H L Doherty
1904 H L Doherty
1905 H L Doherty
1906 H L Doherty
1907 N E Brookes
1908 A W Gore
1909 A W Gore
1910 A F Wilding
1911 A F Wilding
1912 A F Wilding

LADIES' SINGLES. (Instituted 1884).

1885 Miss M Watson
1886 Miss Bingley
1887 Miss L Dod
1888 Miss L Dod
1889 Mrs Hillyard
1890 Miss Rice
1891 Miss Dod
1892 Miss Dod
1893 Miss Dod
1894 Mrs Hillyard
1895 Miss C Cooper
1896 Miss C Cooper
1897 Mrs Hillyard
1898 Miss C Cooper
1899 Mrs Hillyard
1900 Mrs Hillyard
1901 Mrs. Sterry
1902 Miss M Robb
1903 Miss Douglass
1904 Miss Douglass
1905 Miss M Sutton
1906 Miss Douglass
1907 Miss M Sutton
1908 Mrs Sterry
1909 Miss D Boothby
1910 Mrs L Chambers
1911 Mrs L Chambers
1912 Mrs Larcombe

GENTLEMEN'S DOUBLES. (Instituted 1879).

1879 L R Erskine, H F Lawford
1880 W Renshaw, E Renshaw
1881 W Renshaw, E Renshaw
1882 J Hartley, R Richardson
1883 C Grinstead, C Weldon
1884 W Renshaw, E Renshaw
1885 W Renshaw, E Renshaw
1886 W Renshaw, E Renshaw
1887 P Lyon, H Wilberforce
1888 W Renshaw, E Renshaw
1889 W Renshaw, E Renshaw
1890 J Pim, F O Stoker
1891 W Baddeley, H Baddeley
1892 H S Barlow, E W Lewis
1893 J Pim, F O Stoker
1894 W Baddeley, H Baddeley
1895 W Baddeley, H Baddeley
1896 W Baddeley, H Baddeley
1897 R F Doherty, H L Doherty
1898 R F Doherty, H L Doherty
1899 R F Doherty, H L Doherty
1900 R F Doherty, H L Doherty
1901 R F Doherty, H L Doherty
1902 S H Smith, F L Riseley
1903 R F Doherty, H L Doherty
1904 R F Doherty, H L Doherty
1905 R F Doherty, H L Doherty
1906 S H Smith, F L Riseley
1907 N E Brookes, A F Wilding
1908 A F Wilding, M J C Ritchie
1909 H R Barrett, A W Gore
1910 A F Wilding, M J G Ritchie
1911 M Decugis, A H Cobert
1912 H R Barrett, C P Dixon

MIXED DOUBLES CHAMPIONS. (Instituted 1888).

1892*A Dod, Miss Dod
1893 W Baddeley, Mrs. Hillyard
1894 H S Mahony, Miss C Cooper
1895 H S Mahony, Miss C Cooper
1896 H S Mohony, Miss C Cooper
1897 H S Mahony, Miss C Cooper
1898 H S Mahoney, Miss C Cooper
1899 C H L Cazalet, Miss M E Robb
1900 H L Doherty, Miss C Cooper
1901*S H Smith, Miss Martin
1902 S H Smith, Miss Martin
1903 F L Riseley, Miss D K Douglass
1904 S H Smith, Miss E W Thomson
1905 S H Smith, Miss E W Thomson
1906 F L Riseley, Miss D K Douglass
1907*N E Brookes, Mrs. Hillyard
1908*X. Casdagli, Mrs. Sterry
1909*X. Casdagli, Miss Garfit
1910 J C Parke, Mrs. Luard
1911 T M Mavrogordato, Mrs. Parton
1912 J C Parke, Mrs. Larcombe

* Holders did not defend.

LADIES' DOUBLES CHAMPIONS. (Instituted 1885).

1892 Miss Jackson, Miss Crofton
1893 Mrs. Hillyard, Miss Steedman
1894 Mrs. Hillyard, Miss Steedman
1895 Mrs. Hillyard, Miss Steedman
1896 Mrs. Hillyard, Miss Steedman
1897 Mrs. Hillyard, Mrs. Pickering
1898 Miss Steedman, Miss R Dyas
1899 Mrs. Durlacher, Miss Steedman
1900 Mrs. Pickering, Miss Robb
1901 Mrs. Pickering, Miss Robb
1902 Mrs. Pickering, Miss Robb
1903 Miss D K Douglass, Miss E W Thomson
1904 Miss D K Douglass, Miss E W Thomson
1905 Miss C M Wilson, Miss H Lane
1906 Mrs. Hillyard, Miss C Meyer
1907 Mrs. Hillyard, Miss C Meyer
1908 Mrs. Sterry, Miss Garfit
1909 Miss Aitchison, Mrs. Tuckey
1910 Mrs. Hudlestone, Miss Garfit
1911 Mrs. Larcombe, Miss Longhurst
1912 Mrs. Larcombe, Miss Longhurst

COVERED COURTS CHAMPIONSHIP, 1912.

GENTLEMEN'S SINGLES.—A. H. Gobert.
LADIES' SINGLES.—Miss E. D. Holman.
GENTLEMEN'S DOUBLES.—S. N. Doust and A. F. Wilding.
MIXED DOUBLES.—A. H. Gobert and Mrs. "Ball."

INTERNATIONAL CHAMPIONSHIP (DAVIS CUP).

1912.—England (H. Roper Barrett, C. P. Dixon, A. W. Gore, and A. H Lowe), beat France at Folkestone, July 11, 12 and 13, by four matches to one.

The British Isles team were to meet Australia in the Challenge Round on November 28, 29 and 30, 1912.

YACHTING.

THE AMERICA CUP.—PREVIOUS RESULTS.

Date.	Winner.	Loser.	From	Waters
1851 Aug. ..	America	Aurora, &c.	England ...	English
1870 Aug. ..	Magic	*Cambria (8), &c. ..	England ...	American
1871 Oct. ...	Columbia ...	Livonia	England ...	American
1871 Oct. ...	Livonia	Columbia	America ...	American
1871 Oct. ...	Columbia ...	Livonia	England ...	American
1871 Oct. ...	Sappho	Livonia	England ...	American
1871 Oct. ...	Sappho	Livonia	England ...	American
1876 Aug. ..	Madeline ...	Countess of Dufferin	Canada	American
1881 Nov. ..	Mischief	Atalanta	Canada	American
1885 Sept. ..	Puritan	Genesta	England ...	American
1886 Sept. ..	Mayflower...	Galatea	England ...	American
1887 Sept. ..	Volunteer ...	Thistle.....	Scotland ...	American
1893 Oct. ...	Vigilant.....	Valkyrie	England ...	American
1895 Sept. ..	Defender ...	Valkyrie III.	England ...	American
1899 Oct. ...	Columbia ...	Shamrock	Ireland	American
1901 Oct. ...	Columbia ...	Shamrock II.	Ireland	American
1903 Aug. ..	Reliance	Shamrock III.	Ireland	American

MOTOR YACHTING.

INTERNATIONAL CUP.

1903 Napier I. (England)
1904 Trefle-a-quatre (France)
1905 Napier II. (England)
1906 Yarrow-Napier (England)
1907 Dixie (America)
1908 Dixie II. (America)
1909 No race
1910 Dixie II. (America)
1911 Dixie IV. (America)
1912 Maple Leaf (England)

CARDS.

SOLO WHIST.

Solo whist is played by four players, who use a full pack of cards, thirteen being dealt to each. The deal is determined by cutting, the lowest card having the privilege of the deal, and the ace counting as low. The cards are dealt from left to right, three at a time, the last four necessarily in singles, and the last card, which is turned face upwards, is the trump card. The following are the points of the game in the order of merit:—1, Proposition and Acceptance; 2, Solo; 3, Misere; 4, Abondance; 5, Misere Ouvert; 6, Abondance Declare. When a player thinks he holds four tricks in his own hand he proposes, that is, he asks for a partner who also thinks he can make four tricks, and the pair are bound to make eight tricks between them. Should another player fancy he can make five tricks in his own hand, he declares Solo, and the proposition is over-called; if his hand is so poor that he thinks he can lose every trick, he calls Misere, and when the game assumes this phase there are no trumps. When a player holds so strong a hand that he fancies he can make nine tricks, he declares Abondance, in which case he has the privilege of making his own trumps. Abondance in the original trump suit, however, takes precedence of the same call in any other suit. Misere Ouvert is played as an ordinary Misere, except that after the first trick is played the declarer must expose his remaining cards on the table. Abondance Declare is the highest call in the game, and by it the declarer binds himself to make the whole of the thirteen tricks. At this call there are no trumps.

When a proposition is accepted, and not over-called, the rules of ordinary whist apply to the game, except that the partners do not necessarily sit opposite one another, but remain in their original positions at the table. The actual offender pays the stakes in all cases of a revoke, except in the cases of a proposer and acceptor, who, being voluntary partners, pay the fine between them. In the event of a Solo being played, should any of his opponents play out of turn, the declarer may either call the exposed card or call upon the player to play his highest of the suit, or his highest or lowest card. Should any player revoke, the Soloist may either claim the game at once, or claim three tricks for each revoke. The Soloist, on the other hand, may expose any or all of his cards without incurring a penalty; but if he should play out of turn, the card so played may be treated as an exposed card, and called at any time during the game. In the event of his revoking, the Soloist loses three tricks for each revoke, and he cannot win that hand, although he may save his stake by making three over-tricks for each revoke. Abondance is played under the same conditions as Solo. In Misere the declarer can claim the game if either of his three opponents should revoke, play out of turn, or expose a card. In such cases it is customary at the best clubs to make the offending player pay the stakes for the other two players as well as for himself, as it is not right that they should suffer for his negligence. The declarer of Misere incurs no penalty by exposing his cards or playing out of turn; but should he revoke he loses the game. There are no over or under tricks at Misere, the game being ended as soon as the caller takes a trick. Misere Ouvert is subject to the same rules as ordinary Misere, and Abondance Declare is governed by the laws and penalties applicable to Solo.

Before commencing to play, it is necessary to agree upon the sum to be played for, and this fixed sum is all that has to be paid for a Proposition or a Solo. On Misere, twice the amount has to be paid; Abondance involves three times the amount of the Solo, Misere Ouvert four times, and Abondance Declare six times the sum fixed upon for the Solo stake. All tricks made by the declarer above his required number are called over-tricks,

and in Proposition and Solo they are paid for at one-fourth of the amount of Proposition; but if the proposer and acceptor, or the soloist, should make a "slam" on their opponents by making the whole of the thirteen tricks they are entitled to double pay for the over-tricks, but not for the stakes. Should the Abondance player make a "slam" he receives double the usual Abondance allowance, or four times the fixed amount for each over-trick. Under-tricks follow the same rule, the player who fails to make the required number having to pay for every trick of which he is short, in addition to the fixed stake. An exception is made, however, in the case of Abondance Declare, the declarer of which pays nothing more than the fixed sum if he loses.

CRIBBAGE.

This is decidedly the best game of cards for two players, but it can also be played by three or four. When three play a triangular marking board should be used, so that no confusion may arise in scoring; when there are four players they form two couples and play partners. A full pack of cards is used, and the deal is decided by cutting. The dealer gives five or six cards to each player, according as he decides to play five-card or six-card cribbage, the latter form of the game being allowable only when there are no more than two players. The "crib" is formed by each player discarding two cards from his hand when there are only two players, and one card when there are three or four players. These cards are not played, but they count for the dealer, along with the turn-up card. The non-dealer then cuts the remaining cards, and the topmost card is then turned up by the dealer, who, if it happens to be a knave, scores "two for his heels." If in the course of the game a player scores more points than he is entitled to, he is liable to be "pegged," that is, to be put back as many points as he may have over-scored, and have them added to his opponent's score. If a player score out before he has really won he loses the game. At five-card cribbage the non-dealer is entitled to three points as a solatium for losing the deal. These should be taken at the commencement of the game to prevent confusion, but they cannot be scored in order to win the game if only three points are required. They are not allowed in six-card cribbage. Scoring is done by counting two for each fifteen, two for a pair, six for a pair royal, and twelve for a double pair royal. Sequences and flushes count according to their numbers, three or more consecutive cards constituting a sequence; while all the cards must be of one suit to constitute a flush. In playing the hand, however, the cards held by the player are sufficient to constitute a flush; but in crib the card turned up on the pack will also have to be of the same suit. All scores, excepting the flushes, count in play as well as in hand; while in play the player who makes 31, which is as far as the hand is allowed to go, takes two holes for it, and "one for a go" if he fall short of the exact 31. There are no trumps at cribbage; but should the dealer turn up a jack he scores "two for his heels," while either player holding the jack of the suit turned up counts "one for his nob." The highest score obtainable at cribbage is 29, which can only be made by holding three fives and a jack in hand or crib, whilst the fourth five, which must be of the same suit as the jack, must be turned up on the pack. Regular cribbage players count very rapidly, but for the benefit of those less experienced we append a few of the principal scores:

	Count
Four fives and a court card or ten	28
Two fives, two fours, and a six	24
Two sixes, two fours, and a five	24
Two sixes, two fives, and a four	24
Four threes and a nine	24
Two sevens, two eights, and a nine	24
Three fives and two courts cards (pairs) or tens	22
Three fives and two court cards (not pairs)	20

Two nines, two eights, and a seven	20
Three sevens and two aces	20
Four deuces and a nine	20
Three threes and two sixes	18
Two threes, two deuces, and an ace	16
Two nines, an eight, a seven, and a six	16
Three fives and a tenth card	14
Two aces, a six, a seven, and an eight (the 'ragged thirteen')	13
Three threes and a nine	12
Three sixes and a three	12
Three sevens and an ace	12
Two eights and two sevens	12
Three sevens and an eight	12
Three nines and a six	12
Two nines, a seven, and an eight	10
Two sixes, a seven, and an eight	10
A ten, a nine, an eight, a seven, and a six	9
Two sevens, a six, and a five	8
A nine, an eight, a seven, and a six	8

LAWS OF CRIBBAGE.

1. The players cut for deal. The ace is lowest in cutting. In case of a tie they must cut again. The holder of the lowest card deals.

2. Not fewer than four cards is considered a cut; nor must the non-dealer touch the pack after he has cut it.

3. Too many or too few cards dealt constitute a misdeal, the penalty for which is the loss of the deal or the taking of two points by the non-dealer, at the option of the latter.

4. A faced card necessitates a new deal without penalty, and a card exposed during the act of dealing necessitates a new deal without penalty.

5. The dealer shuffles the cards, and the non-dealer cuts them for the "start."

6. If the non-dealer touch the cards (except to cut them for the turn-up) after they have been cut for the start he forfeits two points.

7. In cutting for the start not fewer than four cards must be lifted, nor fewer than four be left on the table.

8. The non-dealer throws out for the crib before the dealer. A card once laid out cannot be recalled; nor must either party touch the crib till the hand is played out. Either party confusing the crib card with his hand is liable to a penalty of two points, or his adversary may claim a fresh deal

9. The player who takes more points than those to which he is entitled, either in play or in reckoning his hand or crib, is liable to be "pegged:" that is, to be put back as many points as he has over-scored, and have them added to his opponents' side.

10. No penalty attaches to the taking of too few points in play, hand, or crib.

11. When a player has once taken his hand or crib he cannot amend his score, but must abide the penalty.

12. When a knave is turned up, "two for his heels" must be scored before the dealer's own hand be played, or they cannot be taken.

13. A player cannot demand the assistance of his adversary in reckoning his hand or crib.

14. A player may not touch his adversary's pegs except to "peg him" under a penalty of two points. If the foremost peg has been displaced by accident, it must be placed in the hole behind the peg standing on the board.

15. The peg once holed cannot be removed by either player till another point or points be gained under any circumstances whatever.

16. The player who scores a game as won, when in fact it is not won, loses it, together with all the bets he may have made, o matter what position his opponent may hold in the game.

17. A lurch—scoring the whole sixty-one before your adversary has scored thirty-one—is equivalent to a double game.

18. A card that may be legally played cannot be withdrawn after it has been once thrown face upwards on the table.

19. If a player neglect to score his hand, crib, or any point or points of the game he cannot score them after the cards are packed or the next card played.

20. The player who throws up his cards and refuses to score forfeits the game.

21. If a player neglect to play when he can play a card within the prescribed thirty-one, he forfeits two holes.

22. No penalty is attached to a wrong call in play, but the opponent may either insist on a right number being called or play a card and take advantage of the error.

23. Each player's hand and crib must be plainly thrown down on the table, and not mixed with the pack, under penalty of forfeiture of the game.

24. Either player refusing to abide by the laws of the game forfeits it.

25. Bystanders are by no means allowed to interfere unless called upon to decide a dispute not provided for in these laws.

NAPOLEON.

Any number of persons up to ten can play at Napoleon, but four or five players make the best game. The cards are shuffled, cut, and dealt singly, five cards to each player; but there is no turn-up card. Any player can shuffle the cards, but the dealer is entitled to the last shuffle, and the pack is cut by the player on the right hand of the dealer. The player on the left of the dealer has the first call, and must call one or more; the next can either "pass" or call a higher number, and so on; but whoever calls the highest number, or "Nap," commences the game.

The following rules are given in an admirable little work by H. G. Playfair, entitled, "The Game of Napoleon, and How to Play It":—

The Laws of the Game.

Shuffling.

1. The cards should be shuffled above the table. This is absolute in order to prevent any sleight of hand in shuffling below or on the table. By the latter plan the position of certain cards might be shown.

2. Each player has a right to shuffle the cards, the elder hand last.

Cutting.

1. The younger hand cuts the cards to the dealer.

2. After the pack is cut, fresh cards cannot be called for.

3. If a card is exposed in cutting, a new shuffle and cut may be demanded.

4. Fewer than three cards is not a cut.

Errors in Play.

1. The penalty attached to any of the following errors in play is, that the player who errs is liable to pay not only the leader, but also the other players the amount of the stakes at issue:—

(i.) Playing out of turn. Exception: If a player plays a card which cannot be beaten the other players may play at any time.

(ii.) Exposing a card.

(iii.) Revoking.

(iv.) Making an egregious mistake in play. For example: If the leader has declared "three" and holds ace, queen, rag, and one of the players holding king and rag of the same suit throws his king on the ace, that is an error for which he is liable to pay the game.

(v.) Approval or disapproval of the play during the game then being played, or any improprieties of speech or gesture.

(vi.) Asking any question regarding the game while it is proceeding.

TRADE MARK REGISTERED.

FOR COUGHS.

Owbridge's Lung Tonic

FOR COLDS.

NOTE!

Spectators run greater risks than Players.

DAMP GROUND—COLD WINDS.

At the first sign of Cold or Chill take

"OWBRIDGE'S"

"SOLD EVERYWHERE."

PREPARED BY . .

W. T. OWBRIDGE, Ltd.,

"The Laboratory,"

HULL.

RUGBY FOOTBALL.

Champion Country, 1912, ENGLAND and IRELAND (tie).
Champion County, 1912, DEVON.

INTERNATIONAL TABLE FOR 1912.

	Pld.	Won	Lost	Drn.	Points. For	Points. Agst	Pts.
England	3	2	1	0	26	8	4
Ireland	3	2	1	0	22	28	4
Wales	3	1	2	0	26	26	2
Scotland	3	1	2	0	22	34	2

Where a year is omitted the match was not played.

ENGLAND v. SCOTLAND. England won 13, Scotland 17, drawn 9.

	G	T		G	T
1871 Scotland	1	1	England	0	1
1872 England	2	2	Scotland	1	0
1873 Scotland	0	0	England	0	0
1874 England	1	0	Scotland	0	1
1875 Scotland	0	0	England	0	0
1876 England	1	1	Scotland	0	0
1877 Scotland	1	0	England	0	0
1878 England	0	0	Scotland	0	0
1879 Scotland	1	0	England	1	0
1880 England	2	3	Scotland	1	0
1881 Scotland	1	1	England	1	1
1882 Scotland	0	2	England	0	0
1883 England	0	2	Scotland	0	1
1884 England	1	0	Scotland	0	1
1886 Scotland	0	0	England	0	0
1887 England	0	1	Scotland	0	1
1890 England	1	1	Scotland	0	0
1891 Scotland	3	0	England	1	0
1892 England	1	0	Scotland	0	0
1893 Scotland	2	0	England	0	0
1894 Scotland	0	2	England	0	0
1895 Scotland	1	1	England	1	0
1896 Scotland	1	2	England	0	0
1897 England	2	1	Scotland	0	1
1898 Scotland	0	1	England	0	1
1899 Scotland	1	0	England	0	0
1900 Scotland	0	0	England	0	0
1901 Scotland	3	1	England	0	1
1902 England	0	2	Scotland	0	1
1903 Scotland	1	2	England	0	2
1904 Scotland	0	2	England	0	1
1905 Scotland	1	1	England	0	1
1906 England	0	3	Scotland	0	1
1907 Scotland	1	1	England	0	1
1908 Scotland	3	1	England	2	0
1909 Scotland	3	1	England	1	1
1910 England	1	3	Scotland	1	0
1911 England	2	1	Scotland	1	1
1912 Scotland	1	1	England	0	1

ENGLAND v. IRELAND. England won 22, Ireland 12, drawn 2.

	G	T		G	T
1875 England	2	1	Ireland	0	0
1876 England	1	1	Ireland	0	0
1877 England	2	1	Ireland	0	0
1878 England	2	1	Ireland	0	0
1879 England	3	2	Ireland	0	0
1880 England	1	1	Ireland	0	0
1881 England	2	2	Ireland	0	0
1882 England	0	2	Ireland	0	2
1883 England	1	3	Ireland	0	0
1884 England	1	0	Ireland	0	0
1885 England	0	2	Ireland	0	1
1886 England	2	0	Ireland	0	0
1887 Ireland	2	0	England	0	0
1890 England	0	3	Ireland	0	0
1891 England	2	3	Ireland	0	0
1892 England	1	1	Ireland	0	0
1893 England	0	2	Ireland	0	0
1894 Ireland	1	1	England	1	0
1895 England	0	2	Ireland	0	1
1896 Ireland	2	0	England	1	1
1897 Ireland	1	3	England	2	1
1898 Ireland	1	2	England	1	0
1899 Ireland	1	1	England	0	0
1900 England	2	2	Ireland	1	0
1901 Ireland	2	0	England	1	1
1902 England	0	2	Ireland	0	1
1903 Ireland	1	1	England	0	0
1904 England	2	3	Ireland	0	1
1905 Ireland	1	4	England	0	1
1906 Ireland	2	2	England	0	2
1907 Ireland	2	3	England	1	2
1908 England	2	1	Ireland	1	0
1909 England	1	2	Ireland	1	0
1910 England	0	0	Ireland	0	0
1911 Ireland	0	1	England	0	0
1912 England	0	5	Ireland	0	0

ENGLAND v. WALES. England won 13, Wales 14, drawn 2.

	G	T		G	T
1880 England	8	5	Wales	0	0
1883 England	2	4	Wales	0	0
1884 England	1	2	Wales	1	0
1885 England	1	4	Wales	1	1
1886 England	1	2	Wales	1	0
1887 Wales	0	0	England	0	0
1890 Wales	0	1	England	0	0
1891 England	2	1	Wales	1	0
1892 England	3	1	Wales	0	0
1893 Wales	2	2	England	1	3
1894 England	5	1	Wales	0	1
1895 England	1	3	Wales	0	2

ENGLAND v. WALES—Continued.

1896	England 2..5...	Wales ..0..0	1905	Wales ..2..5...	England 0..0
1897	Wales ..1..2...	England 0..0	1906	Wales ..2..2...	England 0..1
1898	England 1..3...	Wales ..1..1	1907	Wales ..2..4 ..	England 0..0
1899	Wales ..4..2...	England 0..1	1908	Wales ..5..2...	England 3..1
1900	Wales ..3..0...	England 0..1	1909	Wales ..1..1...	England 0..0
1901	Wales ..2..1...	England 0..0	1910	England 2..1...	Wales .. 0..2
1902	Wales ..1..2...	England 1..1	1911	Wales ..1..4...	England 1..2
1903	Wales ..3..2...	England 1..0	1912	England 1..1...	Wales ..0..0
1904	England 3..0...	Wales ..2..2			

SCOTLAND v. IRELAND. Scotland won 24, Ireland 8, drawn 3.

		G	T			G	T			G	T			G	T
1877	Scotland	6..	2...	Ireland	.0..	0		1896	Ireland	.0..	0...	Scotland	0..	0	
1879	Scotland	2..	1...	Ireland	.0..	0		1897	Scotland	2..	0...	Ireland	.0..	1	
1880	Scotland	3..	2...	Ireland	.0..	0		1898	Scotland	1..	1...	Ireland	.0..	0	
1881	Ireland	.1..	1...	Scotland	0..	0		1899	Ireland	.0..	3...	Scotland	1..	0	
1882	Scotland	0..	2...	Ireland	.0..	0		1900	Ireland	.0..	0...	Scotland	0..	0	
1883	Scotland	1..	1...	Ireland	.0..	0		1901	Scotland	0..	3...	Ireland	1..	0	
1884	Scotland	2..	1...	Ireland	.0..	1		1902	Ireland	.1..	0...	Scotland	0..	0	
1885	Scotland	1..	2...	Ireland	.0..	0		1903	Scotland	0..	1...	Ireland	.0..	0	
1886	Scotland	4..	2...	Ireland	.0..	0		1904	Scotland	2..	3...	Ireland	.0..	1	
1887	Scotland	4..	0...	Ireland	.1..	0		1905	Ireland	.1..	2...	Scotland	1..	0	
1888	Scotland	1..	0...	Ireland	.0..	0		1906	Scotland	3..	0...	Ireland	.0..	2	
1889	Scotland	1..	0...	Ireland	.0..	0		1907	Scotland	3..	0...	Ireland	.1..	0	
1890	Scotland	1..	1...	Ireland	.0..	0		1908	Ireland	.2..	2...	Scotland	2..	1	
1891	Scotland	4..	2...	Ireland	.0..	0		1909	Scotland	0..	3...	Ireland	1..	0	
1892	Scotland	0..	1...	Ireland	.0..	0		1910	Scotland	1..	3...	Ireland	.0..	0	
1893	Ireland	.0..	0...	Scotland	0..	0		1911	Ireland	.2..	2...	Scotland	1..	2	
1894	Ireland	.1..	0...	Scotland	0..	0		1912	Ireland	.2..	1...	Scotland	1..	1	
1895	Scotland	0..	2...	Ireland	.0..	0									

SCOTLAND v. WALES. Scotland won 13, Wales 14, drawn 1.

1883	Scotland 3..0...	Wales ..1..0	1899	Scotland 3..3...	Wales ..2..0
1884	Scotland 1..1...	Wales ..0..0	1900	Wales ..0..4...	Scotland 0..1
1885	Scotland 0..0...	Wales ..0..0	1901	Scotland 3..1...	Wales ..1..1
1886	Scotland 2..1...	Wales ..0..0	1902	Wales ..1..3...	Scotland 1..0
1887	Scotland 4..8...	Wales ..0..0	1903	Scotland 1..1...	Wales ..0..0
1888	Wales ..0..1...	Scotland 0..0	1904	Wales ..4..1...	Scotland 0..1
1889	Scotland 0..2...	Wales ..0..0	1905	Wales ..0..2...	Scotland 0..1
1890	Scotland 1..2...	Wales ..0..1	1906	Wales ..0..3...	Scotland 1..0
1891	Scotland 3..6...	Wales ..0..0	1907	Scotland 0..2...	Wales ..1..0
1892	Scotland 1..1...	Wales ..0..1	1908	Wales ..0..2...	Scotland 1..0
1893	Wales ..1..3...	Scotland 0..0	1909	Wales ..1..0...	Scotland 1..0
1894	Wales ..1..1...	Scotland 0..0	1910	Wales ..1..3...	Scotland 0..0
1895	Scotland 1..0...	Wales ..1..0	1911	Wales ..3..6...	Scotland 1..2
1896	Wales ..0..2...	Scotland 0..0	1912	Wales ..4..1...	Scotland 0..2

IRELAND v. WALES. Wales won 17, Ireland 9, drawn 1.

1882	Wales...2..2...	Ireland .0..0	1900	Wales ..0..1...	Ireland .0..0
1884	Wales.. 1..2...	Ireland .0..0	1901	Wales ..2..0...	Ireland .0..3
1887	Wales.. 1..0...	Ireland .0..3	1902	Wales ..2..2...	Ireland .0..0
1888	Ireland .2..1...	Wales...0..0	1903	Wales ..0..6...	Ireland .0..0
1889	Ireland .0..2...	Wales ..0..0	1904	Ireland .1..3...	Wales ..0..4
1890	Ireland .1..0...	Wales ..1..0	1905	Wales ..2..0...	Ireland .0..1
1891	Wales ..2..0...	Ireland .1..1	1906	Ireland .1..2...	Wales ..0..2
1892	Ireland .1..2...	Wales ..0..0	1907	Wales ..4..4...	Ireland .0..0
1893	Wales ..0..1...	Ireland .0..0	1908	Wales ..1..2...	Ireland .1..0
1894	Ireland .1..0...	Wales ..0..0	1909	Wales ..3..1...	Ireland .1..0
1895	Wales ..1..0...	Ireland .0..1	1910	Wales ..1..5...	Ireland .0..1
1896	Ireland .1..1...	Wales ..1..0	1911	Wales ..3..1...	Ireland .0..0
1898	Wales ..2..1...	Ireland .1..0	1912	Ireland .2..1...	Wales ..1..0
1899	Ireland .0..1...	Wales ..0..0			

OXFORD v. CAMBRIDGE.

In the series Oxford have won 18, Cambridge 12, drawn 9.

1888	Cmbrdge 1	Oxford 0	1900	Oxford 2	Cmbrdge 1
1889	Oxford 1	Cmbrdge 0	1901	Oxford 1	Cmbrdge 0
1890	Cmbrdge 1	Oxford 1	1902	Oxford 1	Cmbrdge 1
1891	Cmbrdge 0	Oxford 0	1903	Oxford 3	Cmbrdge 2
1892	Cmbrdge 0	Oxford 0	1904	Cmbrdge 3	Oxford 2
1893	Oxford 0	Cmbrdge 0	1905	Cmbrdge 3	Oxford 2
1894	Cmbrdge 1	Oxford 1	1906	Oxford 0	Cmbrdge 1
1895	Cmbrdge 1	Oxford 0	1907	Oxford 1	Cmbrdge 0
1896	Oxford 2	Cmbrdge 1	1908	Oxford 1	Cmbrdge 1
1897	Oxford 0	Cmbrdge 0	1910	Oxford 4	Cmbrdge 1
1898	Cmbrdge 1	Oxford 0	1911	Oxford 4	Cmbrdge 1
1899	Cmbrdge 2	Oxford 0	1912	Oxford 2	Cmbrdge 0

WINNERS OF THE NORTHERN UNION CHALLENGE CUP.

1896-97–Batley	1902-03–Halifax	1907-08–Hunslet
1897-98–Batley	1903-04–Halifax	1908-09–Wakefield T
1898-99–Oldham	1904-05–Warrington	1909-10–Leeds
1899-00–Swinton	1905-06–Bradford	1910-11–Broughton R
1900-01–Batley	1906-07–Warrington	1911-12–Dewsbury
1901-02–Broughton R		

CHAMPIONS OF THE NORTHERN UNION LGEAUE.

	PTS.		PR CNT.
1901–02 Broughton R.	43	1906–07 Halifax	82.35
1902–03 Halifax	49	1907–08 Hunslet	79.28
1903–04—Bradford	54	1908–09 Wigan	87.50
1904–05 Oldham	51	1909–10 Oldham	88.23
	PR. CNT.	1910–11—Oldham	83.82
1905–06 Leigh	80	1911–12 Huddersfield	87.50

FOOTBALL ASSOCIATION.

CHAMPIONS 1912 - - ENGLAND and SCOTLAND (tie).

ENGLAND v. SCOTLAND.

Scotland won 17, England 12, drawn 12. Scotland 82 goals, England 73.

	Goals		Goals		Goals		Goals
1872 England	0	Scotland	0	1893 England	5	Scotland	2
1873 England	4	Scotland	2	1894 England	2	Scotland	2
1874 Scotland	2	England	1	1895 England	3	Scotland	0
1875 England	2	Scotland	2	1896 Scotland	2	England	1
1876 Scotland	3	England	0	1897 Scotland	2	England	1
1877 Scotland	3	England	1	1898 England	3	Scotland	1
1878 Scotland	7	England	2	1899 England	2	Scotland	1
1879 England	5	Scotland	4	1900 Scotland	4	England	1
1880 Scotland	5	England	4	1901 England	2	Scotland	2
1881 Scotland	6	England	1	1902* England	1	Scotland	1
1882 Scotland	5	England	1	1902 England	2	Scotland	2
1883 Scotland	3	England	2	1903 Scotland	2	England	1
1884 Scotland	1	England	0	1904 England	1	Scotland	0
1885 England	1	Scotland	1	1905 England	1	Scotland	0
1886 England	1	Scotland	1	1906 Scotland	2	England	1
1887 Scotland	3	England	2	1907 England	1	Scotland	1
1888 England	5	Scotland	0	1908 Scotland	1	England	1
1889 Scotland	3	England	2	1909 England	2	Scotland	0
1890 England	1	Scotland	1	1910 Scotland	2	England	0
1891 England	2	Scotland	1	1911 England	1	Scotland	1
1892 England	4	Scotland	1	1912 England	1	Scotland	1

(* Ibrox disaster: Match declared unofficial).

ENGLAND v. WALES.

England won 26, Wales 2, drawn 6. England 106 goals, Wales 25.

1879	England	2	Wales	1	1896	England	9	Wales	1
1880	England	3	Wales	2	1897	England	4	Wales	0
1881	Wales	1	England	0	1898	England	3	Wales	0
1882	Wales	5	England	3	1899	England	4	Wales	0
1883	England	5	Wales	0	1900	England	1	Wales	1
1884	England	4	Wales	0	1901	England	6	Wales	0
1885	England	1	Wales	1	1902	England	0	Wales	0
1886	England	3	Wales	1	1903	England	2	Wales	1
1887	England	4	Wales	0	1904	Wales	2	England	2
1888	England	5	Wales	1	1905	England	3	Wales	1
1889	England	4	Wales	1	1906	England	1	Wales	0
1890	England	3	Wales	1	1907	England	1	Wales	1
1891	England	4	Wales	1	1908	England	7	Wales	1
1892	England	2	Wales	0	1909	England	2	Wales	0
1893	England	6	Wales	0	1910	England	1	Wales	0
1894	England	5	Wales	1	1911	England	3	Wales	0
1895	England	1	Wales	1	1912	England	2	Wales	0

ENGLAND v. IRELAND.

England won 28, Ireland 0, drawn 3. England 150 goals, Ireland 19.

1882	England	13	Ireland	0	1898	England	3	Ireland	2
1883	England	7	Ireland	0	1899	England	13	Ireland	2
1884	England	8	Ireland	1	1900	England	2	Ireland	0
1885	England	4	Ireland	0	1901	England	3	Ireland	0
1886	England	6	Ireland	1	1902	England	1	Ireland	0
1887	England	7	Ireland	0	1903	England	4	Ireland	0
1888	England	5	Ireland	1	1904	England	3	Ireland	1
1889	England	6	Ireland	1	1905	England	1	Ireland	1
1890	England	9	Ireland	1	1906	England	5	Ireland	0
1891	England	6	Ireland	1	1907	England	1	Ireland	0
1892	England	2	Ireland	0	1908	England	3	Ireland	1
1893	England	6	Ireland	1	1909	England	4	Ireland	0
1894	England	2	Ireland	2	1910	Ireland	1	England	1
1895	England	9	Ireland	0	1911	England	2	Ireland	1
1896	England	2	Ireland	0	1912	England	6	Ireland	1
1897	England	6	Ireland	0					

SCOTLAND v. WALES.

Scotland won 27, Wales 4, drawn 6. Scotland 130 goals, Wales 34.

		Goals		Goals			Goals		Goals
1876	Scotland	4	Wales	0	1895	Scotland	2	Wales	2
1877	Scotland	2	Wales	0	1896	Scotland	4	Wales	0
1878	Scotland	9	Wales	0	1897	Scotland	2	Wales	2
1879	Scotland	3	Wales	0	1898	Scotland	5	Wales	2
1880	Scotland	5	Wales	1	1899	Scotland	6	Wales	0
1881	Scotland	5	Wales	1	1900	Scotland	5	Wales	2
1882	Scotland	5	Wales	0	1901	Scotland	1	Wales	1
1883	Scotland	3	Wales	0	1902	Scotland	5	Wales	1
1884	Scotland	4	Wales	1	1903	Scotland	1	Wales	0
1885	Scotland	8	Wales	1	1904	Scotland	1	Wales	1
1886	Scotland	4	Wales	1	1905	Wales	3	Scotland	1
1887	Scotland	2	Wales	1	1906	Wales	2	Scotland	0
1888	Scotland	5	Wales	1	1907	Wales	1	Scotland	0
1889	Scotland	0	Wales	0	1908	Scotland	2	Wales	1
1890	Scotland	5	Wales	0	1909	Wales	3	Scotland	2
1891	Scotland	4	Wales	3	1910	Scotland	1	Wales	0
1892	Scotland	6	Wales	1	1911	Scotland	2	Wales	2
1893	Scotland	8	Wales	0	1912	Scotland	1	Wales	0
1894	Scotland	5	Wales	2					

SCOTLAND v. IRELAND.

Scotland won 25, Ireland 11, drawn 2. Scotland 80 goals, Ireland 35.

		Goals		Goals
1884	Scotland	5	Ireland	0
1885	Scotland	8	Ireland	2
1886	Scotland	7	Ireland	2
1887	Scotland	4	Ireland	1
1888	Scotland	10	Ireland	2
1889	Scotland	7	Ireland	0
1890	Scotland	4	Ireland	1
1891	Scotland	2	Ireland	1
1892	Scotland	3	Ireland	2
1893	Scotland	6	Ireland	1
1894	Scotland	2	Ireland	1
1895	Scotland	3	Ireland	1
1896	Scotland	3	Ireland	3
1897	Scotland	5	Ireland	1
1898	Scotland	3	Ireland	0
1899	Scotland	9	Ireland	1
1900	Scotland	3	Ireland	0
1901	Scotland	11	Ireland	0
1902	Scotland	5	Ireland	1
1903	Ireland	2	Scotland	0
1904	Ireland	1	Scotland	1
1905	Scotland	4	Ireland	0
1906	Scotland	1	Ireland	0
1907	Scotland	3	Ireland	0
1908	Scotland	5	Ireland	0
1909	Scotland	5	Ireland	0
1910	Ireland	1	Scotland	0
1911	Scotland	2	Ireland	0
1912	Scotland	4	Ireland	1

WALES v. IRELAND.

Wales won 15, Ireland 11, drawn 5. Wales 80 goals, Ireland 54.

		Goals		Goals
1882	Wales	7	Ireland	1
1883	Wales	1	Ireland	1
1884	Wales	6	Ireland	0
1885	Wales	8	Ireland	2
1886	Wales	5	Ireland	0
1887	Ireland	4	Wales	0
1888	Wales	1	Ireland	0
1889	Wales	3	Ireland	0
1890	Wales	5	Ireland	2
1891	Ireland	7	Wales	2
1892	Wales	1	Ireland	1
1893	Ireland	4	Wales	3
1894	Wales	4	Ireland	1
1895	Wales	2	Ireland	2
1896	Wales	6	Ireland	1
1897	Ireland	4	Wales	3
1898	Ireland	1	Wales	0
1899	Ireland	1	Wales	0
1900	Wales	2	Ireland	0
1901	Wales	1	Ireland	0
1902	Ireland	3	Wales	0
1903	Ireland	2	Wales	0
1904	Ireland	1	Wales	0
1905	Ireland	2	Wales	2
1906	Wales	4	Ireland	4
1907	Wales	3	Ireland	2
1908	Ireland	1	Wales	0
1909	Wales	3	Ireland	2
1910	Wales	4	Ireland	1
1911	Wales	2	Ireland	1
1912	Ireland	3	Wales	2

CHAMPIONS OF THE LEAGUE.

		PTS.
1888–89	*Preston North End	40
1889–90	*Preston North End	33
1890–91	*Everton	29
1891–92	†Sunderland	42
1892–93	‡Sunderland	48
1893–94	‡Aston Villa	44
1894–95	‡Sunderland	47
1895–96	‡Aston Villa	45
1896–97	‡Aston Villa	47
1897–98	‡Sheffield United	42
1898–99	§Aston Villa	45
1899–00	§Aston Villa	50
1900–01	§Liverpool	45
1901–02	§Sunderland	44
1902–03	§Sheffield Wednesday	42
1903–04	§Sheffield Wednesday	47
1904–05	§Newcastle United	51
1905–06	‖Liverpool	51
1906–07	‖Newcastle United	51
1907–08	‖Manchester United	52
1908–09	‖Newcastle United	53
1909–10	‖Aston Villa	53
1910–11	‖Manchester United	52
1911–12	‖Blackburn Rovers	49

* Maximum 44 points. † 52 pts. ‡ 60 pts. § 68 pts. ‖ 75 pts.

WINNERS OF THE ENGLISH CUP.

1871-2—Wanderers beat Royal Engineers (1—0)
1872-3—Wanderers beat Oxford University (2—0)
1873-4—Oxford University beat Royal Engineers (2—0)
1874-5—Royal Engineers beat Old Etonians (2—0) after a draw.
1875-6—Wanderers beat Old Etonians (3—0) after a draw.
1876-7—Wanderers beat Oxford University (2—0) after an extra half-hour
1877-8*-Wanderers beat Royal Engineers (3—1)
1878-9—Old Etonians beat Clapham Rovers (1—0)
1879-80-Clapham Rovers beat Oxford University (1—0)
1880-1—Old Carthusians beat Old Etonians (3—0)
1881-2—Old Etonians beat Blackburn Rovers (1—0)
1882-3—Blackburn Olympic beat Old Etonians (2—1) after an extra half-hour
1883-4—Blackburn Rovers beat Queen's Park, Glasgow (2—1)
1884-5—Blackburn Rovers beat Queen's Park, Glasgow (2—0)
1885-6-†‡Blackburn Rovers beat West Bromwich Albion (2—0) after a drawn game
1886-7—Aston Villa beat West Bromwich Albion (2—0)
1887-8—West Bromwich Albion beat Preston North End (2—1)
1888-9—Preston North End beat Wolverhampton Wand. (3—0)
1889-90-Blackburn Rovers beat Sheffield Wednesday (6—1)
1890-1—Blackburn Rovers beat Notts County (3—1)
1891-2—West Bromwich Albion beat Aston Villa (3—0)
1892-3—Wolverhampton Wanderers beat Everton (1—0)
1893-4—Notts County beat Bolton Wanderers (4—1)
1894-5—Aston Villa beat West Bromwich Albion (1—0)
1895-6—Sheffield Wednesday beat Wolverhampton Wand. (2—1)
1896-7—Aston Villa beat Everton (3—2)
1897-8—Nottingham Forest beat Derby County (3—1)
1898-9—Sheffield United beat Derby County (4—1)
1899-1900—Bury beat Southampton (4—0)
1900-01—§Tottenham H. beat Sheffield U., after a draw (2-2),(3-1)
1901-2—Sheffield U. beat Southampton, after a draw (1-1), (2-1)
1902-3—Bury beat Derby County (6—0)
1903-4—Manchester City beat Bolton Wanderers (1—0)
1904-5—Aston Villa beat Newcastle United (2—0)
1905-6—Everton beat Newcastle United (1—0)
1906-7—Sheffield Wednesday beat Everton (2—1)
1907-8—Wolverhampton Wanderers beat Newcastle United (3—1)
1908-9—Manchester United beat Bristol City (1—0)
1909-10-**Newcastle United beat Barnsley (2-0, after draw 1-1).
1910-11-*a*Bradford City beat Newcastle U. (1-0, after draw 0-0).
1911-12-*b*Barnsley beat West Bromwich A. (1-0 after draw 0-0)

* Won outright, but restored to the Association. † A special trophy was awarded for the third consecutive win. ‡ First time final tie played in the provinces—at Derby. § Replayed at Bolton. ** Replayed at Everton. *a* Replayed at Old Trafford. *b* Replayed at Bramall Lane, Sheffield; new trophy provided.

WINNERS OF THE F.A. CHARITY SHIELD.

1907-8—Manchester United beat Queen's Park Rangers, at Chelsea (4—0) after a drawn game (1—1)
1908-9—Newcastle United beat Northampton Town, at Chelsea (2—0)
1909-10—Brighton and Hove Albion beat Aston Villa, at Chelsea (1—0)
1910-11—Manchester United beat Swindon Town, at Chelsea (8-4)
1911-12—Blackburn Rovers beat Queen's Park Rangers, at Tottenham (2—1)

WINNERS OF THE AMATEUR CUP.

1893-4—Old Carthusians beat Casuals, at Richmond (2—1)
1894-5—Middlesbrough beat Old Carthusians, at Leeds (2—1)
1895-6—Bishop Auckland beat R.A., Portsmouth, at Leicester (1—0)
1896-7—Old Carthusians beat Stockton, at Darlington (4—1), after a drawn game at Tufnell Park (1—1)
1897-8—Middlesbrough beat Uxbridge at Crystal Palace (2—1)
1898-9—Stockton beat Harwich and Parkeston, at Middlesbrough (1—0)
1899-1900—Bishop Auckland beat Lowestoft Town, at Leicester, (5—1)
1900-1—Crook Town beat Kings Lynn, at Ipswich (3—0), after a drawn game, at Harwich (1—1)
1901-2—Old Malvernians beat Bishop Auckland, at Leeds (5—1)
1902-3—Stockton beat Oxford City, at Darlington (1—0), after a drawn game at Reading (0—0)
1903-4—Sheffield beat Ealing, at Bradford (3—1)
1904-5—West Hartlepool beat Clapton, at Shepherd's Bush (3—2)
1905-6—Oxford City beat Bishop Auckland, at Stockton (3—0)
1906-7—Clapton beat Stockton, at Chelsea (2—1)
1907-8—Depot Battalion Royal Engineers beat Stockton, at Bishop Auckland (2—1)
1908-9—Clapton beat Eston United, at Ilford (6—0)
1909-10—R.M.L.I. (Gosport) beat South Bank, at Bishop Auckland (2—1)
1910-11—Bromley beat Bishop Auckland, at Herne Hill (1—0)
1911-12—Stockton beat Eston United, at Middlesbrough (1—0) after a drawn game at Middlesbrough (0—0)

THE MAGAZINE *PAR EXCELLENCE*
FOR SPORTS ENTHUSIASTS.

MANY FEATURES OF EXCEPTIONAL INTEREST
are included in every Number of the

BADMINTON MAGAZINE

Of Sports and Pastimes.

PUBLISHED MONTHLY. PRICE ONE SHILLING.

Attractive and Instructive Articles from Cover to Cover. Beautifully Illustrated.

RACING, CRICKET, FISHING, GOLFING, MOTORING, &c.

FIRST-CLASS CRICKET.

CHAMPION COUNTY, 1912: YORKSHIRE.

WINNERS OF THE CHAMPIONSHIP.

(Since 1873, when the qualification of players came into operation.)

1873 Notts & Glos.	1887 Surrey	1899 Surrey
1874 Derbyshire	1888 Surrey	1900 Yorkshire
1875 Notts	1889 Surrey, Notts, Lancashire	1901 Yorkshire
1876 Gloucester		1902 Yorkshire
1877 Gloucester		1903 Middlesex
1878 Middlesex	1890 Surrey	1904 Lancashire
1879 Notts & Lancs.	1891 Surrey	1905 Yorkshire
1880 Notts	1892 Surrey	1906 Kent
1881 Lancashire	1893 Yorkshire	1907 Notts
1882 Lancs. & Notts	1894 Surrey	1908 Yorkshire
1883 Notts	1895 Surrey	1909 Kent
1884 Notts	1896 Yorkshire	1910 Kent
1885 Notts	1897 Lancashire	1911 Warwickshire
1886 Notts	1898 Yorkshire	1912 Yorkshire

COUNTY CHAMPIONSHIP.

POSITION.	Matches.	No. Result.	Won.	Won on 1st Inn.	Lost on 1st Inn.	Lost.	Points obtained	Points Possible	Percentage
Yorkshire (7)	28	3*	13	7	4	1	90	125	72.00
Northants (10)	18	1	10	2	4	1	60	85	70.58
Kent (2)	26	1	14	8	3	5	82	125	65.60
Lancashire (4)	22	5†	8	4	3	2	55	85	64.70
Middlesex (3)	20	2	7	5	2	4	52	90	57.77
Hampshire (11)	24	6	7	4	4	3	51	90	56.66
Surrey (5)	26	3†	7	6	5	5	58	115	50.43
Notts (8)	18	1*	5	5	2	5	42	85	49.41
Warwickshire (1)	22	4*	6	3	4	5	43	90	47.77
Sussex (13)	28	2	6	6	4	10	52	130	40.00
Glo'stershire (12)	18	5†	3	1	1	8	19	65	29.23
Derbyshire (14)	18	4	2	2	3	7	19	70	27.14
Leicestershire (15)	22	2	3	2	2	13	23	100	23 00
Somerset (16)	16	2	2	1	8	8	16	70	22.85
Essex (6)	18	4*	1	2	3	8	14	70	20.00
Worcestershire (9)	20	8	1	0	6	10	11	85	12.94

* Including one game abandoned without a ball having been bowled. † Including two abandoned.

Five points for a win outright, otherwise three points to the side leading on the first innings and one point to the side led. If not even a first-innings result the game to be ignored in calculating the percentage. In event of a tie the points to be divided.

The order is decided by calculating the percentage of points obtained to the maximum points possible.

N.B.—The figures within parentheses indicate the positions occupied by the various counties in last season's final list.

COUNTY CHAMPIONSHIP, 1912.

RESULTS AT A GLANCE.

		Derby	Essex	Glo'st'r	Hants.	Kent	Lancs.	L'c'ster	Mid'sex	N'hant.	Notts	Som's't	Surrey	Sussex	War'ck	W'c'str	Yorks.
Derbyshire	H		N	..	L	..	N	N	..	A	B	W	..	B	N	..	..
	A		L	..	B	..	L	W	..	L	L	A	..	L	L	..	..
Essex	H	W		..	N	L	B	..	A	L	..	..	L	A	..	..	L
	A	N		..	N	L	C	..	L	L	..	..	L	B	..	..	B
Gloucestershire	H	..	..		W	L	..	..	..	..	C	N	C	L	L	A	L
	A	..	..		N	B	..	..	..	..	W	L	L	L	N	W	L
Hampshire	H	A	N	N		A	..	W	W	..	..	W	B	A	W	W	L
	A	W	N	L		N	..	L	N	..	..	A	N	B	B	W	B
Kent	H	..	W	A	N		W	W	L	L	W	W	W	W	..	W	L
	A	..	W	W	B		L	W	B	L	A	W	W	B	..	W	A
Lancashire	H	W	C	..	..	W		W	N	..	B	..	W	W	C	W	A
	A	N	A	..	..	L		W	W	..	A	..	B	B	A	N	L
Leicestershire	H	L	..	..	W	L	L		..	B	L	..	B	W	N	L	L
	A	N	..	..	L	L	L		..	L	L	..	A	L	W	A	L
Middlesex	H	.	W	..	N	A	L	..		..	W	..	A	W	W	W	W
	A	..	B	..	L	W	N	..		..	B	..	A	A	L	A	W
Northmptnshire	H	W	W	..	..	W	..	W	..		..	W	W	W	A	..	B
	A	B	W	..	..	W	..	A	..		..	W	B	N	L	..	B
Notts	H	W	..	L	..	B	B	W	A	..		..	W	W	..	..	L
	A	A	..	C	..	L	A	W	L	..		..	A	A	..	..	L
Somerset	H	B	.	W	B	L	..	..	..	L	..		..	L	..	N	L
	A	L	..	N	L	L	..	..	..	L	..		..	W	..	A	B
Surrey	H	..	W	W	N	L	A	B	B	A	B	..		W	W	W	A
	A	..	W	C	A	L	L	A	B	L	L	..		W	B	A	C
Sussex	H	W	A	W	A	A	A	W	B	N	B	L	L		W	..	A
	A	A	B	W	B	L	L	L	L	L	L	W	L		L	..	N
Warwickshire	H	W	..	N	A	..	B	L	W	W	..	..	A	W		A	B
	A	N	..	W	L	..	C	N	L	B	..	..	L	L		W	B
Worcestershire	H	..	..	L	L	L	N	B	B	..	..	B	B	..	L		N
	A	..	..	B	L	L	L	W	L	..	..	N	L	..	B		L
Yorkshire	H	..	A	W	A	B	W	W	W	A	W	A	C	N	A	W	
	A	..	W	W	W	W	B	W	L	A	W	W	B	B	A	N	

A won on the first innings. B lost on the first innings. C abandoned without a ball bowled. L lost. N no result. W won.

PRINCIPAL RECORDS.

HIGHEST INDIVIDUAL SCORES.

Mr. A. C. MacLaren scored 424 for Lancashire v. Somerset, at Taunton, July 16, 1895, this being the highest individual score ever made either in a first-class match or in a county contest.

The next highest individual scores in first-class matches are 383 by Mr. Charles Gregory, for New South Wales v. Queensland, at Brisbane, November, 1906; 365 not out by Mr. C. Hill for South Australia v. New South Wales, at Adelaide, December 15-20, 1900; 357 not out by R. Abel, for Surrey v. Somerset, at the Oval, May 30, 1899; 344 by Mr. W. G. Grace, for M.C.C. v. Kent, at Canterbury, August 11, 1876; 343 not out by Mr. Percy Perrin, for Essex v. Derbyshire, at Chesterfield, July 19, 1904; 341 by G. H. Hirst, for Yorkshire v. Leicestershire, at Leicester, May 20, 1905; and 338 by Mr. W. W. Read, for Surrey against Oxford University, at Kennington Oval, June 25, 1888. Other innings over 300 in first-class matches are 321 by Mr. W. L. Murdoch, for New South Wales against Victoria, at Sydney, February 10, 1882; 318 not out by Mr. W. G. Grace, for Gloucestershire v. Yorkshire, at Cheltenham, August 17, 1876; 315 not out by T. Hayward, for Surrey v. Lancashire, at the Oval, August 19, 1898; 311 by J. T. Brown, for Yorkshire against Sussex, at Sheffield, July 13, 1897; 305 not out by F. E. Woolley, for England against Tasmania, at Hobart, January 26—29, 1912; 304 by Major R. M. Poore, for Hampshire against Somerset, at Taunton, July 21, 1899; 301 by Mr. W. G. Grace, for Gloucestershire against Sussex, at Bristol, August 3, 1896; 300 by J. T. Brown, for Yorkshire against Derbyshire, at Chesterfield, August 19, 1898; 303 not out by Mr. W. W. Armstrong, for the Australians against Somerset, at Bath, July 14, 1905; and 300 not out by Mr. V. Trumper, for the Australians against Sussex, at Brighton, July 29, 1899.

The highest individual score recorded in a second-class county match is 323 not out by Mr. F. E. Lacey, for Hampshire v. Norfolk, at Southampton, May 30, 1887.

A. E. J. Collins (in his fourteenth year) scored 628 not out for Clarke's House, Clifton College v. North Town, June 26, 1899, the highest score in any match.

Mr. C. J. Eady made 566 for Break o' Day v. Wellington (Hobart, Tasmania), March 8-15-22-April 5, 1902.

Mr. A. E. Stoddart made 485 for the Hampstead Club against the Stoics, August 4, 1886.

J. A. Prout scored 459 for Wesley College against Geelong College, at Geelong (Australia), March 13, 1909.

Mr. W. G. Grace made 400 not out for the United South of England Eleven v. Twenty-two of Grimsby, at Grimsby, July 10, 1876, this being the highest individual score ever obtained against odds.

Other scores of 400 and upwards are:—438 by Mr. W. W. Armstrong, for Melbourne, against Melbourne University, at Melbourne, April 10, 1904; 419 not out by Mr. J. S. Carrick, for West of Scotland v. Priory Park, at Chichester, July 13, 1885; 419 by S. C. Bostock for the Rev. A. G. Bather's House v. College West, at Winchester, July 16, 1910; 417 not out by J. Worrall, for Carlton v. Melbourne University, at Carlton, Melbourne, February 1 and 8, 1896; 415 not out by Mr. W. N. Roe, for Emmanuel College Long Vacation Club v. Caius College Long Vacation Club, at Cambridge, July 12, 1881; 412 by O. H. Dean,

for Sydney Church of England Grammar School (N.S.W.) v. Newington College, at Sydney, October 28, 1904; 404 not out by Mr. E. F. S. Tylecote, for Classical v. Modern, at Clifton College, May 14-19-26, 1868; 402 by T. Warne, for Carlton v. Richmond, at Melbourne, December 3-10-17, 1898; and 402 by Lieut. A. H. Du Boulay, for School of Military Engineering v. Royal Navy and Marines, Chatham, July 12, 1907.

The highest individual innings in America is 344 (not out) by Mr. J. B. King, for Belmont, (Philadelphia) v. Merion B., on July 7, 1906.

LARGEST AGGREGATES.

The highest aggregate for a first class match in England is 1,492 for 33 wickets, made in the Worcestershire v. Oxford University match, at Worcester, July 11, 12, 13, 1904. The second highest is 1,446 for 33 wickets in Hants v. Kent, Southampton, June 5, 6, 7, 1911. The third highest is 1,427 for 21 wickets made in the Sussex v. Surrey match at Hastings, July 14, 15, 16, 1902. The world's record is 1911 for 34 wickets, in the match between New South Wales and Victoria, Sydney, January, 1909. The next highest is 1,744 (40 wickets), in the match between New South Wales v. South Africa, at Sydney, February 24—March 1, 1911—each innings exceeding 400.

The highest aggregate in Gentlemen v. Players is 1,274, at Lord's, July 16, 17, 18, 1900 (thirty-eight wickets), and in Oxford v. Cambridge, 1,300, at Lord's, July 5, 6, and 7, 1900 (twenty-eight wickets).

HIGHEST TOTALS.

New South Wales scored 918 (in 9hrs. 20min.) against South Australia, at Sydney, January 5-9, 1901, the largest total ever made in a first class match. There are five totals of over 800 in Australian class cricket.

Yorkshire compiled 887 (in 10hrs. 50min.) against Warwickshire, at Birmingham, May 7, 8, and 9, 1896—the largest score ever made in England in a first-class or county match.

Surrey scored 811 against Somerset at the Oval, on May 29 and 30, 1899. Lancashire scored 801 against Somerset at Taunton, on July 15 and 16, 1896.

The Australians scored 843 against the Past and Present of Oxford and Cambridge Universities, at Portsmouth, July 31, August 1 and 2, 1893.

New South Wales made 807 against South Australia at Adelaide, December 16-20, 1899, and 805 against Victoria at Melbourne, in December, 1905.

The Non-Smokers playing against the Smokers, on the East Melbourne Ground, March 17, 1887, made 803 for nine wickets.

The M.C.C. scored 607 against Cambridge University in June, 1902—the highest total at Lord's in a first-class match.

New South Wales obtained 775 against Victoria, at Sydney, February 10, 1882; Mr. A. C. MacLaren's team 769 against New South Wales, at Sydney, in January and February, 1902; Surrey 742 against Hampshire, at the Oval, May, 1909; New South Wales 763 against Queensland, at Brisbane, Nov. 1906, Notts 739 (for 7) against Leicestershire, at Nottingham, May 25, 26 and 27, 1903; Notts 726 against Sussex, at Nottingham, May 16, 17, and 18, 1895, Sussex 705 (for 8) against Surrey, at Hastings, July, 1902; Yorkshire 704 against Surrey at the Oval, August, 1899; Cambridge University 703 (for 9) against Sussex, at Brighton, June 19, 1890; Leicestershire 701 (for 4) against Worcestershire, at Worcester, July 19, 20, 21, 1906; Surrey 698

against Sussex, at the Oval, August 1888; Essex 692 against Somerset, at Taunton, July 12 and 13, 1895; South Africans 692 against Cambridge University, at Cambridge, June 10, 11 and 12, 1901; Sussex 686 (for 8) against Leicestershire, at Leicester, July 13 and 14, 1900; Yorkshire 681 (for 5) v. Sussex at Sheffield, in July, 1897; New South Wales 681 v. South Australia, at Sydney, in December, 1903; Lancashire 676 (for 7) v. Hampshire, at Manchester (highest total on the ground), July 3 and 4, 1911; Notts 674 v. Sussex, at Brighton, in June, 1893; Essex 673 v. Leicester, at Leicester, in August, 1899; Hants 672 (for 7) against Somerset, at Taunton, July 20 and 21, 1899; Yorkshire 662 against Derbyshire, at Chesterfield, in August, 1898; Notts 661 against Derbyshire, at Derby, July 15, 16 and 17, 1901; Yorkshire 660 against Leicestershire, at Leicester, in June, 1896; Victoria 660 against Tasmania, at Melbourne, January 29—February 2, 1910; Warwickshire 657 (for 6) against Hants, at Birmingham, July 25 and 26, 1899; Oxford University 651 against Sussex, at Brighton June 24, 25 and 26, 1895; Surrey 650 against Oxford University, at the Oval, in June, 1888; Surrey 650 against Hampshire, in May, 1883; the Players 647 against the Gentlemen at the Oval, in July, 1899; Derbyshire 645 against Hants, at Derby, August 2, 1898; the Australians 643 against Sussex, at Brighton, in May, 1882; Hampshire 642 (for 9) against Somerset, at Taunton, in August, 1901; Notts 642 (for 7) against Sussex at Brighton, June 17, 18 and 19, 1901; Gloucestershire 636 against Notts, at Trent Bridge, July 18, 19, 1904; Surrey 635 against Somerset, at the Oval, in August, 1885; Warwickshire 635 against Derbyshire, at Edgbaston, in July, 1900; Gloucestershire 634 against Notts, at Bristol, in June, 1898; Surrey 634 against Lancashire, August, 1898; Surrey 634 against Warwickshire, at the Oval, July 5, 6, 7, 1906; Worcestershire 633 against Warwickshire, at Worcester, August 6, 7, 8, 1906; London County 633 against M.C.C., at Crystal Palace, August 8, 9 and 10, 1901; Surrey 631 against Sussex, at the Oval, in June, 1885; England 631 (for 5) v. Warwickshire at the Oval, September, 1911; Somerset 630 against Yorkshire, at Leeds, July 15, 16 and 17, 1901; Worcestershire 627 (for 9) against Kent, at Worcester, July 31, August 1 and 2, 1905; Lancashire 627 against Notts, at Trent Bridge, June 26, 27 and 28, 1905; Australians 620 against Hants, at Southampton, July 6, 7 and 8, 1905; Kent 615 (the county record) against Derbyshire, at Derby, July, 1908; Victoria 614 agst South Australia, at Melbourne, November 25—29, 1910; Sussex 611 against Essex, at Leyton, July 21 and 22, 1905; Kent 610 against Hants, at Bournemouth, August 30, 31, September 1, 1906; Australians 609 (for 4) against Somersetshire, July 13, 14 and 15, 1905; Australians 609 against Northamptonshire, at Northampton, August 17, 18 and 19, 1905; Australians 609 (for 6) against Essex, at Leyton, 1909; Essex 609 (for 4) against Derbyshire, at Leyton, 1912; Kent 607 (for 6) against Gloucestershire, at Cheltenham, August 11 and 12, 1910; Lancashire 601 (for 8) against Sussex, at Brighton, July 17, 18 and 19, 1905; Kent 601 (for 8) against Derbyshire, at Taunton, August 13, 14 and 15, 1908.

The highest total ever made in the fourth innings of a first-class county match is 463 (for 8 wickets) by Hants agst Kent, at Southampton, June 7, 1911.

The M.C.C., playing against Wiltshire, August 13, 1888, made 735, the highest total ever scored at Lord's.

The Orleans Club, playing against the Rickling Green Club, at Rickling Green, August 4, 1882, scored 920, which is the highest total ever scored in England; Melbourne University scored 1,094 against Essendon, on March 5, 12, 19, 23, 1898—the highest authenticated total in cricket.

AN UNEQUALLED DAY'S WORK.

The greatest number of runs made in one day in a match of any importance is 649 (for 11) in the Somerset v. Hants match, at Taunton, in August, 1901; but on May 6, 1909, 645 for only four wickets were made in the Surrey and Hants match at the Oval—the highest for one team.

THE GREATEST FEAT OF DERBYSHIRE.

Essex scored 597 against Derbyshire, at Chesterfield, in their first innings of the match played on July 18, 19, and 20, 1904, but Essex were beaten by nine wickets. No other first-class team has ever been beaten after such a total in their first innings.

TWO HUNDREDS IN ONE MATCH.

The first batsman of modern times to make two separate hundreds in a first-class match was Mr. W. G. Grace, and the occasion was at Canterbury, May 3, 1868, when he scored for the South of the Thames against the North of the Thames, 130 and not out 102. After 24 years Mr. W. G. Grace, at Clifton, on August 25, 1887, for Gloucestershire against Kent, made 101 and not out 103; and at Clifton, August 16, 1888, for Gloucestershire against Yorkshire, he scored 148 and 153.

C. J. B. Wood scored 117* and 107* for Leicestershire against Yorkshire in the match commencing at Bradford on June 12, 1911—this being the only instance of a batsman in a first-class match carrying his bat through each innings and at the same time reaching 100, a really wonderful performance.

Numerically, Mr. W. G. Grace's performances have been surpassed by Mr. C. B. Fry with 108 and 123 not out for Sussex v. Middlesex, at Brighton, July 25-27, 1898; 125 and 229 for Sussex v. Surrey, at Brighton, July 19-21, 1900; 138 and 101 not out for Sussex v. Kent, at Brighton, August 31, September 1 and 2, 1903; 156 and 106 for Sussex v. M.C.C., May 8, 9 and 10, 1905; and 123 and 112 for Hants v. Kent, at Canterbury, August 7, 1911.

Mr. G. L. Jessop has four times scored two hundreds in one match: 104 and 139 for Gloucestershire v. Yorkshire, at Bradford, July 23, 24, 25, 1900; 143 and 132 not out for Gloucestershire v. Somerset, at Bath, June 11, 12, 13, 1908; 160 and 129 for Gloucestershire v. Hants, at Bristol, June 17, 18, 19, 1909; and 153 and 123 not out for Gloucestershire against Hants, at Southampton, August 10, 1911.

Five cricketers have three times scored two separate hundreds, in one match: Mr. R. E. Foster, viz., 134 and 101 not out for Worcestershire against Hants, July 27–29, 1899; 128 and 100 not out for Oxford University v. Mr. A. J. Webbe's Eleven, at Oxford, May 17, 18 and 19, 1900; 102 not out and 130 for The Gentlemen v. The Players, at Lord's, July 16, 17, 18, 1900, on his first appearance in this match: T. Hayward, viz., 103 and 112 for Surrey v. Sussex, at Brighton July 21, 22, 23, 1904; 144 not out and 100 for Surrey v. Notts, at Nottingham, June 4, 5, 6, 1906; and 143 and 125 for Surrey v. Leicestershire, at Leicester, June 7, 8, 9, 1906. Hayward's feat of four hundreds in consecutive innings in county matches is without precedent: D. Denton, 107 and 109 not out, for Yorkshire v. Notts, at Nottingham, June 21, 22 and 23, 1906; 133 and 121, for Yorkshire v. M.C.C., at Scarborough, August 31, September 1 and 2, 1908: and 139 and 138 for England against the Transvaal, at Johannesburg, February, 1910; J. T. Tyldesley, 106 and 100 not out for Lancashire v. Warwickshire, at Birmingham, July 5 and 7, 1897; 121 and 100 not out for North v. South, at Hastings, September 6, 7, 8, 1900; and 126 and 101 for Lancashire v. Hants, at

Manchester, June 13, 14, 15, 1910; P. A. Perrin, 170 and 102 not out for Essex v. Notts, at Nottingham, June 4, 1903; 140 and 103 not out for Essex v. Middlesex, at Lord's, July 27, 1905, and 112 and 100 not out for Essex v. Notts, at Nottingham, July 13, 1911.

In the match between Sussex and Kent, at Brighton, August 22, 23 and 24, 1892, Mr. G. Brann (Sussex) made 105 and 101. On June 5, 6 and 7, 1893, Mr. A. E. Stoddart, playing for Middlesex against Notts at Lord's, scored 195 not out and 124. Other instances are:—C. J. Eady 116 and 112 (not out) for Tasmania v. Victoria, at Hobart, 1894–95; W. Storer 100 and 100 not out for Derbyshire v. Yorkshire, at Derby, June 25, 1896; K. S. Ranjitsinhji 100 and 125 not out (both begun and completed in one day) for Sussex v. Yorkshire, at Brighton, August 22, 1896 A. C. MacLaren 142 and 100 for A. E. Stoddart's team v. New South Wales, at Sydney, November 13 and 16, 1897; Major R. M. Poore 104 and 119 not out for Hampshire v. Somerset at Southampton, June 12, 13 and 14, 1899; W. L. Foster 140 and 172 not out for Worcestershire v. Hants, July 27-29, 1899; B. J. T. Bosanquet 136 and 139 for Middlesex against Leicestershire, at Lord's, July 19, 20 and 21, 1900, and 103 and 100 not out for Middlesex against Sussex, at Lord's, May 25, 26 and 27, 1905; H. B. Chinnery 105 and 165 for M.C.C. v. Oxford University, at Oxford, May 20, 21 and 22, 1901; C. M'Gahey 114 and 145 not out for Essex v. Gloucestershire, at Leyton, May 23, 24 and 25, 1901; Carpenter 127 and 104 for Essex v. Kent, at Leyton, May 27, 28 and 29, 1901; A. Shrewsbury 101 and 127 not out for Notts. v. Gloucestershire, at Nottingham, July 24, 25 and 26, 1902; V. Trumper 109 and 119 for the Australians v. Essex, at Leyton, July 28, 29 and 30, 1902; E. Arnold 101 not out and 128 for Worcestershire v. Cambridge University, at Cambridge; June 4, 5 and 6, 1903; A. O. Jones 137 and 100 for Notts v. Lancashire, at Nottingham, July 2, 3 and 4, 1903; Seymour (Jas.) 108 and 136 not out for Kent v. Worcestershire, at Maidstone, June 6, 7 and 8, 1904; J. H. King 104 and 109 not out for The Players v. The Gentlemen, at Lord's, July 4, 5 and 6, 1904 (first appearance in this match); Captain J. G. Greig 115 and 130 for Hants v. Worcestershire, at Worcester, June 1, 2 and 3, 1905; L. G. Wright 176 and 122 for Derbyshire v. Warwickshire, at Edgbaston, July 24, 25 and 26, 1905; A. J. L. Hill 124 and 118 not out for Hants v. Somersetshire, at Southampton, July 24, 25 and 26, 1905; C. B. Llewellyn 102 and 100 for Hants v. Derbyshire, at Derby, August 7, 8 and 9, 1905; and 130 and 101 not out for Hants. v. Sussex, at Brighton, August 2, 3 and 4, 1909; J. R. M. Mackay 105 and 102 not out for New South Wales v. South Australia, at Sydney, January 6-10, 1906; D. R. A. Gehrs 148 not out, and 100 not out for South Australia v. Western Australia, at Freemantle, January 1906; G. H. Hirst 111 and 117 not out for Yorkshire against Somersetshire, at Bath, August 27, 28 and 29, 1906; K. L. Hutchings 109 and 109 not out for Kent v. Worcestershire, at Worcester, August 1, 2 and 3, 1907; P. F. Warner 116 and 113 not out for England v. Notts, at the Oval, September 12, 13 and 14, 1907; M. A. Noble 176 and 123 for New South Wales v. Victoria, at Sydney, January, 1908; E. Needham 107 not out and 104 for Derbyshire v. Essex, at Derby, July 23, 24 and 25, 1908; P. R. Johnson 164 and 131 for Somerset v. Middlesex, at Taunton, August 3, 4 and 5, 1908; H. T. W. Hardinge 153 and 126 for Kent v. Essex, at Leyton, August 10, 11 and 12, 1908; and 175 and 109 for Kent v. Hants, at Southampton, June 5, 1911; V. Ransford 182 and 110 for Victoria v. New South Wales, at Sydney, January 23–29, 1909; J. B. Hobbs 160 and 100 for Surrey, v. Warwickshire, May 20, 21, 22, 1909; W. Bardsley, 136 and 130 for Australia v. England, at the Oval, August 9, 10, 11, 1909; A. Kenny, 164 and 100 not out for Victoria v.

Queensland, at Brisbane, February, 4, 5, 7, 1910; C. G. Macartney 119 and 126 for New South Wales v. South Africa, at Sydney, February 24—March 1, 1911; C. P. Mead, 109 and 100 not out for Hants v. Leicestershire, at Leicester, July 10, 1911; S. P. Kinneir, 124 and 110 for Warwickshire v. Sussex, at Chichester, July 17, 1911; F. E. Woolley, 104 and 148 not out for Kent v. Somerset, at Tunbridge Wells, July 10, 1911; J. Hardstaff, 118 and 106 not out for Notts v. Derbyshire, at Nottingham, August 14, 1911; W. Rhodes, 128 and 115 for Yorkshire v. M.C.C., at Scarborough, August 31, 1911; and 119 and 109 for England v. New South Wales, at Sydney, February 16—20, 1912; Captain A. C. Johnston, 175 and 100 not out for Hampshire v. Warwickshire, at Coventry, June 20—22, 1912; C. G. Macartney, 142 and 121 for the Australians v. Sussex, at Brighton, July 25—27, 1912.

M. C. Bird, the Harrow Captain, hit 100 not out, and 131 against Eton, at Lord's, July 12 and 13, 1907. Both innings were faultless.

THE MONARCH OF THE "CENTURIES."

Mr. W. G. Grace completed his 100 "centuries" in first-class matches by scoring 288 for Gloucestershire against Somerset, on May 16, 17 and 18, 1895. During that season Mr. Grace, in his 48th year, made nine "centuries," had an aggregate of 2,346, and an average of 51. In his career he has compiled 126 "centuries" in first-class matches alone; in all matches 217 hundreds. He made 1,016 runs during May in 1895. Between April 16 and May 31, 1900, T. Hayward scored 1,074 runs.

LANCASHIRE'S BEST.

J. T. Tyldesley scored 295 not out, for Lancashire against Kent on June 7, 1906, this being the highest score ever made by a Lancashire batsman at Old Trafford. This innings was at once Tyldesley's record, and the highest of the year.

Mr. W. Brearley, Lancashire, secured 17 wickets of Somerset, at Old Trafford, July 3 and 4, 1905. His figures were 9 for 49 and 8 for 90. This constituted a record for any Lancashire bowler.

The largest score ever made by Mr. A. N. Hornby in a county match was 188 against Derbyshire. He first played for Lancashire in 1867.

The highest score by any Lancashire amateur at Old Trafford is 234 by Mr. A. Hartley against Somerset, May, 1910.

Lancashire scored 403 (for 8) against Notts on June 18, 1910, at Old Trafford, and 404 (for 5) against Hants, at Southampton on August 13, 1910—these being the first occasions on which any county team requiring 400 to win in the fourth innings obtained 400 or upwards.

FIRST WICKET PARTNERSHIPS.

On August 18 and 19, 1898, J. T. Brown and J. Tunnicliffe scored 554 for the first wicket of Yorkshire against Derbyshire, at Chesterfield. This is not only the record for the first wicket but the most productive partnership in first-class cricket. Brown made 300 and Tunnicliffe 243.

J. Hobbs (178) and W. Rhodes (179) scored 323 for the first wicket of England v. Australia at Melbourne, February 9, 10, 1912—the highest partnership for any wicket in any Test Match. In successive Test matches Hobbs scored 126 not out at Sydney, 187 at Adelaide, and 178 at Melbourne in 1912.

J. Hobbs (187) and W. Rhodes (77) scored 221 for England v. South Africa at Cape Town, March 11, 1910—the second best partnership in a Test match for the first wicket.

Some other notable first wicket partnerships are appended :—On June 8, 1899, Mr A. O. Jones and A. Shrewsbury scored 391 for Notts v. Gloucestershire, at Bristol ; Mr. Jones made 250 and Shrewsbury 146. On July 20, 1906, C. J. B. Wood and H. Whitehead scored 380 for Leicestershire against Worcestershire, at Worcester ; Mr. Wood scored 225 and Whitehead 174. On August 9 and 10, 1897, R. Abel and W, Brockwell scored 379 for Surrey against Hampshire, at Kennington Oval ; Abel scored 173 and Brockwell 225. On July 12 and 13, 1897, J. T. Brown and J. Tunnicliffe 378 for Yorkshire v. Sussex at Sheffield, Brown made 311 (his highest innings) and Tunnicliffe 142. On July 30, 1903, Mr. R. H. Spooner and Mr. A. C. MacLaren scored 368 for Lancashire v. Gloucestershire, at Liverpool ; A. C. MacLaren making 204 and R. H. Spooner 168 (the highest partnership for any wicket of Lancashire). On August 30 and 31, and September 1, 1900, Mr. D. L. A. Jephson and Abel scored 364 for Surrey v. Derbyshire. On May 11 and 12, 1909, T. Hayward and J. B. Hobbs 352 for Surrey against Warwickshire, at the Oval, Hayward scored 204 (not out) and Hobbs 159. On August 25 and 26, 1892, Mr. H. T. Hewett and Mr. L. C. H. Palairet 346 on behalf of Somersetshire, against Yorkshire, at Taunton, Mr. Hewett scored 201, and Mr. Palairet 146. On May 28, 29 and 30, 1908, the late Mr. T. Bowring and H. Teesdale 338 for Oxford University v. Gentlemen of England, at Oxford, Mr. Bowring scoring 228 and Mr. Teesdale 108. T. Hayward (174) and Mr. A. C. MacLaren (167) made 314 for Mr. A. C. MacLaren's England XI v. New South Wales, at Sydney, in January and February, 1902 ; Mr. H. K. Foster and F. Bowley scored 309 for Worcestershire v. Derbyshire, at Derby, August 19-20, 1901 ; Mr. Foster made 152 and F. Bowley 140. On August 12, 1904, Mr. P. F. Warner and Mr. J. Douglas 306 for Middlesex v. Notts, at Trent Bridge, Mr. Warner scored 163 and Mr. Douglas 153. On June 24, 1895, Mr. G. L. Wilson and Marlow 303 for Sussex v. Oxford University, at Brighton ; Mr. G. L. Wilson scored 174 and Marlow 130. Mr. A. O. Jones (187) and Iremonger (138) scored 303 for Notts v. Gloucestershire, at Nottingham, in July 1904. Messrs. V. Trumper (178) and R. A. Duff (132) made 298 for New South Wales v. South Australia, at Sydney, in January, 1903. On August 12, 1897, Mr. H. W. Bainbridge and W. G. Quaife 288 for Warwickshire v. Hants, at Southampton, Mr. Bainbridge making 162, and W. G. Quaife 178 not out. Mr. C, B. Fry (211) and J. Vine (111) scored 287 together for Sussex v. Hampshire, at Brighton, in August, 1904. On August 12, 1909, J. W. H. T. Douglas and Knight scored 284 for an England eleven against the Australians, at Blackpool—a record against Australian bowling in England. King 163 and Douglas 102. On July 15, 1869, Mr. W. G. Grace and Mr. B. B Cooper, for the Gentlemen of the South v. the Players of the South, at the Oval, 283 ; Mr. Grace making 180 and Mr. Cooper 101.

Mr. C. B. Fry and Vine scored 238 for Sussex against Surrey, at Hastings, in July, 1902, and in the same match Abel and Hayward scored 246 for Surrey—each partnership being for the first wicket. Mr. Fry and Vine scored 170 and 179 for the first wicket in the first and second innings respectively for Sussex against Leicestershire, at Brighton, July 23, 24 and 25, 1903.

OTHER NOTABLE PARTNERSHIPS.

On August 11 and 12, 1899, T. Hayward and R. Abel scored 448 for the fourth wicket of Surrey against Yorkshire, at the Oval. On July 31, and August 1, 1902, Messrs. Noble and Armstrong made 428 for the sixth wicket of the Australians v.

Sussex, at Brighton. On July 21, 22, 1899, Major Poore and Capt. Wynyard made 411 for the sixth wicket of Hants. v. Somerset, at Taunton. W. Gunn and A. Shrewsbury made 398 for the second wicket of Notts against Sussex, at Trent Bridge, Nottingham, in May, 1890. On August 2, 3, and 4, 1909, Mr. W. B. Burns and Arnold scored 393 for the fifth wicket of Worcestershire against Warwickshire, at Edgbaston. Arnold scored 200 (not out) and Mr. Burns 196. On May 6 and 7 1909, E. G. Hayes and J. B. Hobbs made 371 for the second wicket of Surrey against Hampshire, at the Oval. Hayes made 276 and Hobbs 205. John Gunn and William Gunn made 367 for the third wicket of Notts against Leicestershire, at Trent Bridge, May 25, 26 and 27, 1903. Mr. A. C. MacLaren and A. Paul scored 363 for the second wicket of Lancashire against Somerset, at Taunton, July 15, 1895. Mr. C. G. Macartney and Mr. W. Bardsley scored 362 for the third wicket of the Australians against Essex, at Leyton, May 14, 1912; Macartney made 208 and Bardsley 184 not out. Mr. A. O. Jones and John Gunn scored 361 for the fourth wicket of Notts against Essex, at Leyton, August 11 and 12, 1905. On May 13, 14 and 15, 1909, Mr. W. Bardsley and Mr. V. S. Ransford scored 355 for the third wicket of the Australians against Essex, at Leyton. Bardsley scored 219 and Ransford 174—both being left-handed batsmen. Mr. C. B. Fry and E. H. Killick made 349 for the second wicket of Sussex against Yorkshire, at Brighton, August 19, 20 and 21, 1901. J. Devey and S. P. Kinneir scored 344 for the second wicket of Warwickshire v. Derbyshire. at Edgbaston, July 23, 24 and 25, 1900.

K. S. Ranjitsinhji, and Mr. W. Newham put on 344 for the seventh wicket of Sussex v. Essex, at Leyton, in June and July, 1902; Messrs. K. J. Key and H. Philipson, for Oxford University, put on 340 runs for the seventh wicket against Middlesex, at Chiswick Park, on June 23, 1887; E. Wainwright and G. H. Hirst, for Yorkshire against Surrey, scored 340 for the fifth wicket, on August 10 and 11, 1899, at the Oval; Sir T. C. O'Brien and Mr. R. S. Lucas registered 338 for the fifth wicket of Middlesex against Sussex, June 13, 1895.

R. Abel and T. Hayward scored 334 for Surrey against Somerset, at the Oval, May, 1899; Mr. J. F. Bryne and S. P. Kinneir scored 333 for Warwickshire against Lancashire, at Edgbaston, June 1, 1905; W. Gunn and W. Barnes made 330 runs for M.C.C. against Yorkshire, at Lord's, June 1, 1885; Mr. F. Mitchell and E. Wainwright 329 for Yorkshire against Leicestershire at Leicester, in June, 1899; S. P. Kinneir and W.G. Quaife made 327 for Warwickshire against Lancashire, at Birmingham, on June 3, 4, and 5, 1901; Mr. G. Brann and K. S. Ranjitsinhji 325 for Sussex against Surrey, at the Oval, June, 1899; Hon. Alfred Lyttelton and Mr. I. D. Walker at Clifton, in August, 1883, added 324 runs for Middlesex against Gloucestershire; J. T. Tyldesley and A. C. MacLaren 324 for Lancashire against Notts, at Nottingham, in July, 1904; Messrs. P. Perrin and C. M'Gahey 323 for Essex against Kent, at Leyton, in July, 1900; Mr. J. R. Mason and A. Hearne 321 for Kent against Notts at Nottingham, in June, 1899; Mr. G. L. Jessop and J. Board 320 for Gloucestershire against Sussex, at Brighton, in June, 1903; Mr. W. W. Armstrong and Mr. M. A. Noble 320 for the Australians against Somerset, at Bath, in July, 1905; A. Shrewsbury and William Gunn 312 for Notts against Sussex, at Brighton, in July, 1891; Mr. P. A. Perrin and Mr. C. P. McGahay 312 for the third wicket of Essex against Derbyshire, at Leyton in May, 1912; Messrs A. C. MacLaren and C. B. Fry 309 (without being separated) for the Gentlemen against Players, at Lord's, in July, 1903; A. Shrewsbury and William Gunn 310 for Non-Smokers against Smokers, at East Melbourne, in March, 1887; R. Abel and F. C. Holland, 306 for Surrey against

Cambridge University, at the Oval, in May, 1895; George Davidson and W. Storer 308 for Derbyshire, against Lancashire at Manchester, in August, 1896; J. M. Crawford (232) and F. C. Holland (87) 308 for Surrey against Somerset, at the Oval, June 4, 1908; Messrs. W. W. Read and W. E. Roller, on June 17, 1887, for Surrey against Lancashire, at Old Trafford scored 305; J. W. Rothery (134) and D. Denton (182) scored 305 for Yorkshire against Derbyshire, at Chesterfield, May 26, 27, 1910; Mr. R. E. Foster (174) and Mr. H. K. Foster (123 not out) scored 303 for the third wicket of Worcestershire against Kent, at Worcester, in August, 1907; Mr. A. Hartley (234) and J. T. Tyldesley (158) scored 295 against Somerset, at Old Trafford, May 26, 27, 1910; C. P. Mead 207 (not out) and Mr. A. C. Johnston (122) scored 292 for the third wicket at Hants against Warwickshire at Southampton, July 31, August 12, 1912; A. R. Warren (123) and Mr. J. Chapman (165) scored 283 for the ninth wicket of Derbyshire against Warwickshire, at Blackwell, June 21, 1910 (the record for the ninth wicket).

The best stand for the last wicket in a first-class match is 235 by F. Woolley (185) and A. Fielder (112 not out) for Kent v. Worcestershire, at Stourbridge, July 7, 1909. The next best is 230 by Mr. R. W. Nicholls (154) and Roche (74) for Middlesex v. Kent, at Lord's, on June 12, 1899. M. Ellis and T. Hastings scored 211 at Melbourne, January, 1903, for the last wicket of Victoria against South Australia.

W. Barnes and W. Midwinter, for the M.C.C. against Leicestershire, at Lord's in June, 1882, scored 454 runs, Barnes making 266 and Midwinter 187. Barnes's 266 is the highest individual innings hit on Lord's ground since Mr. Ward's 278 in 1820.

The longest partnership on record in any match is 623 for the second wicket by Captain Oates, 573 not out, and Private Fitzgerald, 287 not out, for 1st Royal Munster Fusiliers v. Army Service Corps, at the Curragh, June 12, 1895. The next longest partnership is that of Messrs. G. F. Vernon and A. H. Trevor, for the Orleans Club against Rickling Green, August 4, 1882. These gentlemen added 603 runs for the second wicket, Mr. Trevor scoring 338 and Mr. Vernon 259.

In matches other than first-class, the record performances for the first wicket are:—472 by Messrs. S. Coleman (209) and P. Coles (247 not out) for Devonshire Park against Mr. G. W. Morrison's Eleven at Eastbourne, in August, 1892. 370 by Messrs. L. Wilson and W. G. Wyld, for Beckenham against Bexley, at Beckenham in August, 1885, Mr. Wilson making 246 not out and Mr. Wyld 203 not out; 440 by Messrs. W. N. Cobbold and W. R. Gray, W. R. Gray scoring 218 not out, and W. N. Cobbold 163, for West Wratting Park against Fitzwilliam Hostel, at West Wratting Park, in May, 1891; 423 by V. Trumper (335) and D. Gee (172) for Paddington against Redfern, in Sydney, in January, 1903; 404 by W. F. Forbes (331) and Lord Throwley (123) for A. E. Fellowes' XI against Huntingdonshire, at Huntingdon, in July, 1881; 403 by H. M. Braybrooke (256 not out) and J. H. Kelsey (136 not out) for Blue Mantles against Eastbourne College, at Eastbourne, in May, 1899; and 402 by Mr. J. Shuter and Mr. T. Ashdown for Bexley against the Emeriti, in June, 1884, Mr. Shuter making 304 not out; and 401 by W. S. Medlicott (219) and C. H. Ransome (212 not out) for Wiltshire against M.C.C. and G., at Lord's, in August, 1902.

THREE FIGURE DEBUTS.

Several cricketers have scored 100 on the occasion of their first appearance in an important match. The distinction has been gained by Ricketts (J)., 195 (not out) for Lancashire v.

Surrey, at the Oval, May 30, 1867; Mr. L. Winslow, 124 for Sussex v. Gloucestershire, at Brighton, June 10, 1875; Mr. A. H. Trevor, 103 for Sussex v. Kent, at Brighton, June, 1875; Mr. A. C. MacLaren, 108 for Lancashire v. Sussex, at Brighton, August 14, 1890; Mr. A. Lorrimer, 109 for Leicestershire v. Surrey at Leicester, June, 1890; F.W. Marlow, 144 for Sussex v. M.C.C. and Ground, at Lord's, May 8, 1891; W. G. Quaife, 102 (not out) for Warwickshire v. Durham, at Durham, August, 1893; F. H. Bacon, 114 for Hants v. Warwickshire, at Edgbaston, July, 1904; K. S. Ranjitsinhji, 150 for Sussex v. M.C.C., at Lord's, May 9, 1895; Mr. S. H. Day, 101 (not out) for Kent v. Gloucestershire, at Cheltenham, August 11, 1897; Mr. N. Miller, 124 for Surrey v. Sussex, at Brighton, July 21, 1899; Dr. H. C. Pretty, 124 for Surrey v. Notts, at the Oval, August 7, 1899; Mr. E. W. Dillon, 108 for London County against Worcestershire, Crystal Palace, July 14, 1900; Mr. C. H. M. Ebden, 137 for Cambridge University v. H. D. G. Leveson-Gower's Eleven, Cambridge, May 8, 9 and 10 1902; J. B. Hobbs (first inter-county match) 155 for Surrey v. Essex, at the Oval, May 5, 1905; B. L. Bisgood, 82 and 116 (not out) for Somerset v. Worcestershire, at Worcester, June 20-21-22, 1907; J. G. C. Scott, 137 for Sussex v. Oxford University, at Eastbourne, July 2, 1907; R. Whitehead 131 (not out) for Lancashire v. Notts, at Old Trafford, June 30, 1908.

H. H. Massie scored 206 for the Australians v. Oxford University on May 15, 1882, and M. A. Noble 116 (not out) for the Australians v. London County, on May 9, 1889, each innings being hit on their first appearance in England. K. S. Ranjitsinhji 189 for A. E. Stoddart's team v. South Australia, October 28—November 1, 1897, and F. R. Foster 158 for England v. South Australia, November 10—14, 1911—these scores being their first innings for an English team visiting Australia.

T. RICHARDSON'S RECORD.

T. Richardson of Surrey, took 290 wickets in first-class matches in England during the season of 1895. This is a record for any English bowler. Richardson met with an accidental death on the Continent during the summer of 1912.

CAPTURING TEN WICKETS IN AN INNINGS.

A number of bowlers have in important matches taken all ten wickets in an innings, the most notable instances being Wm. Clarke, for Nottinghamshire v. Leicestershire, at Nottingham, in June, 1845; John Wisden for North against the South, in a match at Lord's, in 1850 (all bowled); Mr. V. E. Walker for England against Surrey, at the Oval, in 1859; for Gentlemen of Middlesex v. Gentlemen of Kent, at Maidstone, in June, 1864; and also for Middlesex against Lancashire, at Old Trafford, in 1865; Mr. E. M. Grace for M.C.C. v. Gentlemen of Kent, at Canterbury, in 1862; G. Wootton, for England v. Yorkshire, July 19, 1865; W. Hickton, for Lancashire v. Hampshire, at Old Trafford, in 1870; J. C. Shaw, for Notts v. England, September 15, 1870; Mr. S. E. Butler, for Oxford v. Cambridge, at Lord's, 1871; James Lillywhite, Junr., for the South against the North, at Canterbury, in 1872; Alfred Shaw, for the M.C.C. against the North of England, at Lord's, in 1874; Edward Barratt, for the Players against the first Australian team, at the Oval, in 1878; G. Giffen for the 1884 Australian Eleven against combined Australia, at Sydney, February, 1884; Mr. W. G. Grace for M.C.C. against Oxford University, at Oxford, in 1886; G. Burton, for Middlesex against Surrey, at the Oval, in 1888; Mr. S. M. J. Woods, for Cambridge University v. Mr. C. I. Thornton's England Eleven, at Cambridge, in May, 1890; T. Richardson, for Surrey against Essex, at the Oval, June 18, 1894;

H. Pickett, for Somersetshire against Leicestershire, at Leyton, June 3, 1895; E. J. Tyler, for Somersetshire against Surrey, at Taunton, August 22, 1895; W. P. Howell (on his first appearance in England) for the Australians against Surrey, at the Oval, May 15, 1899; C. H. G. Bland, for Sussex against Kent, at Tonbridge, June 7, 1899; J. Briggs for Lancashire against Worcestershire, at Old Trafford, May 24, 1900; Albert Trott for Middlesex against Somerset, at Taunton, August 6, 1900; A. Fielder, for the Players against the Gentlemen (The Centenary Match) at Lord's, July 9, 1906; G. Dennett, for Gloucestershire v. Essex, at Bristol, August 6 and 7, 1906; C. Blythe for Kent v. Northamptonshire, at Northampton, June 1, 1907.

COMPLETED IN A DAY.

The following important matches have been commenced and completed in one day since 1850:—North v. South, at Lord's, July 15, 1850; M.C.C. and Ground v. Sussex, at Lord's, June 2, 1856; Surrey v. Sussex, at the Oval, July 16, 1857; Kent v. England, at Lord's, July 5, 1858; M.C.C. v. Oxford University, at Lord's, June 18, 1863; North of the Thames v. South of the Thames at Lord's, June 8, 1868; M. C. C. and Ground v. Surrey, at Lord's, May 13, 1872; Middlesex v. Oxford University, at Prince's, June 18, 1874; North v. South, at Lord's, May 17, 1875; M.C.C. and Ground v. Oxford University, at Oxford, May 24, 1877; M.C.C. and Ground v. Australians, at Lord's, May 27, 1878; M.C.C. v. Oxford University, at Oxford, May 28, 1880; an England Eleven v. Australians, at Aston Lower Grounds, Birmingham, May 26, 1884; M.C.C. and ground v. Lancashire, at Lord's, May 18, 1886; North v. South, at Lord's, May 30, 1887; Lancashire v. Surrey, at Old Trafford, Manchester, August 2, 1888; M.C.C. and Ground v. Notts, at Lord's, June 1, 1891; Lancashire v. Somerset, at Old Trafford, August 9, 1892; M.C.C. and Ground v. Sussex, at Lord's, May 2, 1894; Lancashire v. Somerset, at Old Trafford, July 17, 1894; Yorkshire v. Somerset, at Huddersfield, July 19, 1894; Leicestershire v. Surrey, at Leicester, June 10, 1897; Hampshire v. Yorkshire, at Southampton, May 27, 1898; Middlesex v. Somerset, at Lord's, May 23, 1899; Yorkshire v. Worcestershire, at Bradford, May 7, 1900; M.C.C. and Ground v. London County, at Lord's, May 20, 1903; Middlesex v. The Philadelphians, at Lord's, July 20, 1908; Gloucestershire v. Middlesex, at Bristol, August 26, 1909.

TEST MATCHES.

England and Australia have played 42 Test Matches in England. The Mother Country has won 17, lost 8, and drawn 17. In Australia England has won 23, lost 27, and drawn 2

During the summer of 1912, a tournament was played in England, between the Mother Country, Australia, and South Africa. The results were:—

	Won	Lost	Drawn
1.—England	4	0	2
2.—Australia	2	1	3
3.—South Africa	0	5	1

A LIST OF TIES.

The following first-class matches have ended in a tie:—Kent v. Hambledon, at Hambledon, in July, 1783; M.C.C. and Ground v. Oxford and Cambridge Universities, at Lord's, in June, 1839; Surrey v. Kent, at the Oval, July, 1847; an England Eleven v. Sixteen of Oxford University, at Oxford, in June, 1862; Surrey v. M.C.C. and Ground, at the Oval, June, 1868; Surrey v. Middlesex, at the Oval, July, 1868; Surrey v. Middlesex, at the

Oval, August, 1876; first Australian team v. Fifteen of New South Wales, and Victoria, at Melbourne, December 1877, and January, 1878; Gentlemen v. Players, at the Oval, June, 1883; Surrey v. Lancashire, at the Oval, August, 1894; Worcestershire v. South Africans at Worcester, July, 1901; Middlesex v. South Africans, at Lord's, June, 1904; Surrey v. Kent, at the Oval, September 2, 1905; M.C.C. and Ground v. Leicestershire, at Lord's, May 30-31, and June 1, 1907. Somerset and Middlesex played a tie at Taunton, August, 1890, although the former was not then reckoned a first-class county.

SIX CENTURIES IN A MATCH.

In the match between Hampshire and Derbyshire played at Derby, on August 1, 2 and 3, 1898, six individual three-figure innings were scored, viz.:—L. G. Wright, 134, W. Storer, 100 W. Chatterton, 142, G. Davidson 108, (for Derbyshire), Major R. M. Poore, 121 (not out), and Captain F. W. Quinton 101 (not out, for Hants.) In the match between Essex and Notts, at Leyton, August 8, 9 and 10, 1901, six centuries were hit viz.:—A. O. Jones 149, J. Iremonger 133 (for Notts), H. Carpenter 118 (for Essex), A. J. Turner, 120, F. L. Fane 120 not out, and P. Perrin 108 not out. Six "centuries" were also hit in the contest between the Representative XI v. the Rest of Australia, at Sydney, March 3—8, 1899, J. C. Reedman scored 108, F. Laver, 136, M. A. Noble 111, J. J. Kelly 102 not out, J. Darling 105 and C. Hill 101 not out.

RAPID SCORING.

E. Alletson, of Notts, playing against Sussex, at Brighton, on May 20, 1911, went to the wicket when his county had lost seven wickets in the second innings and hit 189 out of 227 in 90 minutes. He made 142 out of 152 for the last wicket in 40 minutes and made his last 89 runs in 15 minutes. At one period he obtained 115 off 7 overs—including 22 in one over and 34 in another over which contained two no balls.

MOST "CENTURIES" IN AN INNINGS.

There is one instance of five "centuries" scored in one innings in a first-class match, namely, F. A. Iredale 118, M. A. Noble 153, S. E. Gregory 168, R. A. Duff 119, and L. O. S. Poidevin 140 not out, for New South Wales against South Australia, at Sydney, January 5-9, 1901.

Four "centuries" were made in the innings of Yorkshire v. Warwickshire, at Birmingham, on May 7, 8 and 9, 1896, viz.:—F. S. Jackson 117, Wainwright 126, Peel 210 (not out), and Lord Hawke 166; by Derbyshire against Hampshire in August 1, 2 and 3, 1898; by Lancashire against Somersetshire on June 27, 28 and 29, 1904, at Old Trafford; by England against South Australia, at Adelaide, November 9, 11, 12 and 13, 1907; and by Kent against Somerset on August 13, 14 and 15, 1908, at Taunton.

THE SMALLEST TOTALS.

The smallest total in a first-class match is 12, by Oxford University (one man away) against M.C.C., at Oxford, on May 24, 1877; and 12 by Northamptonshire v. Gloucestershire, at Gloucester, June 11, 1907. Other totals under 20 are:—13 by Notts v. Yorkshire, at Trent Bridge, June 21 and 22, 1901; 14 by Notts v. Fourteen of Derbyshire, at Wirksworth, in September 1873; 15 by M.C.C. v. Surrey, at Lord's, in July, 1839; 15 by Victoria v. M.C.C. team at Melbourne, February,

5, 6, 8 and 9, 1904; 27 and 15 by Northamptonshire v. Yorkshire, at Northampton, May 7, 8 and 9, 1908; 16 by M.C.C. v. Surrey, at Lord's May 13, 1872; 16 by Derbyshire v. Notts at Trent Bridge, July 10, 1879; 16 by Surrey v. Notts, Kennington Oval, July 26, 1880; 17 by Derbyshire v. Lancashire, at Manchester, in July, 1888; 17, by Gloucestershire v. Ninth Australian Team, Cheltenham, August 22, 1896; 18 by Ninth Australian Team v. M.C.C., at Lord's, June 11, 1896; 18 by Kent v. Sussex, Gravesend, June 6 1867; 18 by the B's v. England, in June, 1831; 18, by Tasmania v. Victoria, at Melbourne, in February, 1869; 19 by Sussex v. Surrey, at Godalming, in July, 1830; 19 by Sussex v. Notts, at Brighton, August 14, 1873; 19 by M.C.C. v. Australians, Lord's, May 27, 1878.

On August 21, 1909, Yorkshire were dismissed for 26 by Surrey, at the Oval. On May 27, 1911, and on June 6, 1912, in successive seasons, Leicestershire were put out for 26 by Kent at Leicester.

FOUR BALLS, FOUR WICKETS.

The following bowlers have taken four wickets with consecutive balls in important matches:—J. Wells for Kent v. Sussex, Brighton, June 26, 1862; G. Ulyett, for England v. New South Wales, at Sydney, in February, 1879; G. Nash, for Lancashire v. Somerset, Manchester, June 10, 1882; J. E. Shiltor for Warwickshire v. Leicestershire, Birmingham, May 25, 1888; J. Hide, for Sussex v. M.C.C., Lord's, May 12, 1890; W. Lockwood, for Surrey v. Warwickshire, Oval, August 24, 1891; F. Shacklock, for Notts v. Somerset, Trent Bridge, June 1, 1893; F. Martin, for M.C.C. v. Derbyshire, Lord's, May 20, 1895; A. Mold, for Lancashire v. Notts, Trent Bridge, June 17, 1895; Mr. W. Brearley (the only amateur in the list) for Lancashire v. Somerset, Old Trafford, July 3, 1905; A. Trott, for Middlesex v. Somerset, Lord's, May 22, 1907 (followed by the "hat trick"); F. Tarrant, for Middlesex v. Gloucestershire, at Bristol, August 1, 2, and 3, 1907.

DOUBLE HAT TRICK.

During a Test match at Manchester, on May 28, 1912, between Australia and South Africa, T. J. Matthews of Victoria, accomplished the hat-trick in each innings of the South Africans. In a Test match such a feat stands alone.

"CENTURIES" IN ONE SEASON.

Greatest number of hundreds in one season of first-class cricket:—C. B. Fry (1901) and T. Hayward (1906) each thirteen; R. Abel (1900) twelve; K. S. Ranjitsinhji (1900), V. Trumper (1902), T. Hayward (1904) eleven each; W. G. Grace (1871), K. S. Ranjitsinhji (1896), C. B. Fry (1900, 1904 and 1905), and T. Hayward (1900) each ten.

BATSMEN'S BEST AGGREGATES.

Highest season's aggregates in first-class cricket:—T. Hayward, 3,518 in 1906; R. Abel, 3,309 in 1901; T. Hayward 3,170 in 1904; K. S. Ranjitsinhji, 3,159 in 1899; C. B. Fry, 3,147 in 1901; K. S. Ranjitsinhji, 3,065 in 1900; J. T. Tyldesley, 3,041 in 1901; C. B. Fry, 2,824 in 1904, and 2,801 in 1905; W. G. Grace, 2,739 in 1871. T. Hayward, of Surrey, has exceeded 2,000 runs in ten seasons, his figures being:—1899, 2,647; 1900, 2,693; 1901, 2,535, 1903, 2,177; 1904, 3,170; 1905, 2,592; 1906, 3,518; 1907, 2,353; 1908, 2,337; and 1911, 2,149. R. Abel exceeded 2,000

in eight seasons, and W. G. Grace in six seasons. Highest aggregates by Australians on tour in England, 2,570 by V. Trumper in 1902, and 2,441 by W. Bardsley in 1912.

C. B. FRY'S MASTERPIECES.

C. B. Fry in 1901 scored six successive hundreds, viz., 106 v. Hants at Portsmouth, 209 v. Yorkshire at Brighton, 149 v. Middlesex at Brighton, 105 v. Surrey at the Oval, 140 v. Kent at Brighton, and 105 v. Yorkshire at Lord's all for Sussex except the last, which was for the Rest of England. In 1911 C. B. Fry in successive innings scored 123 and 112 for Hants v. Kent at Canterbury, 258 not out for Hants v. Gloucestershire at Southampton and 102 not out for England v. Warwickshire at the Oval.

In 1906 T. Hayward hit 144 (not out), 100, 143 and 125 in successive innings, which is without a parallel in six days of county cricket. (See "Two Hundreds in a match.")

THREE HUNDREDS IN SUCCESSION.

W. G. Grace has five times scored three successive "centuries" viz., in 1871-2-3-4, and 1876. The feat has also been accomplished by A. C. MacLaren in 1895, Abel and Storer (W.), in 1896, K. S. Ranjitsinhji in 1896 and 1900 (twice), J. T. Tyldesley in 1897 and 1904, A. C. MacLaren in Australia in 1897, Major R. M. Poore, T. Hayward, and G. H. Hirst in 1899, R. E. Foster and C. B. Fry in 1900, W. G. Quaife and H. B. Chinnery in 1901, P. Perrin in 1903, Jas. Iremonger in 1904, J. R. Mason in 1904 and 1909, L. G. Wright in 1905, J. R. M. McKay in 1905-6, P. R. Johnson in 1908, D. Denton (in South Africa) in 1910, C. Hill in 1909-10 and 1910-11. W. Bardsley in 1910-11; W. Rhodes (in Australia) 1912; and C. G. Macartney (in Australia) in 1911, and (in England) in 1912.

ALL ROUND ABILITY: DOUBLE FIRSTS.

In 1906 G. H. Hirst scored 2,385 runs (average 45.86) and secured 208 wickets (average 16.50); the only instance on record of any cricketer making over 2,000 by the bat and capturing over 200 wickets. A. E. Trott in 1899 obtained 239 wickets and 1,175 runs, and in 1900, 211 wickets and 1,337 runs. That is the nearest approach to Hirst.

The following players have scored over 2,000 runs and captured over 100 wickets in one season:—W. G. Grace (1876) 2,622 runs 124 wickets; C. L. Townsend (1898) 2,440 runs, 101 wickets; G. L. Jessop (1900) 2,210 runs, 104 wickets; G. H. Hirst (1904) 2,501 runs and 132 wickets, (1905) 2,266 runs and 110 wickets; W. Rhodes (1909) 2,094 runs and 141 wickets and (1911) 2,261 and 117 wickets; F. Tarrant (1911) 2,030 and 111 wickets; and W. W. Armstrong, on tour in England (1905) 2,002 runs and 130 wickets.

G. Hirst has thirteen times scored over 1,000 runs and secured 100 wickets in a season, viz., in 1896-7, 1901-3-4-5-6-7-8-9-10-11-12 W. G. Grace had seven seasons of similar success, viz., 1874-5-6-7-8-85-6, C. T. Studd in 1882-83, George Giffen on tour in England in 1886-93-96, G. E. Palmer on tour in England in 1886, W. Flowers (1883), G. Davidson (1895), Peel (1896), G. L. Jessop (1897 and 1900), T. Hayward (1897), E. Wainwright (1897), C. L. Townsend (1898 and 1899), F. S. Jackson (1898), W. Cuttell (1898), H. Trumble on tour in England in 1899, W. Lockwood (1899 and 1900), A. E. Trott (1899 and 1900), W. Brockwell (1899), J. R. Mason (1901), C. B. Llewellyn (1901, 1908 and 1910), J. Vine (1901), L.C. Braund (1901, 1902 and 1903), E. Arnold (1902-3-4-5), J. Gunn (1903-4-5-6) and W. Rhodes (1903-4-5-6-7-8-9-11), B. J. T. Bosanquet, J. Hallows, S. Haigh (1904), A. E. Relf

(1904-5-6-8-10-11-12) E. H. Killick (1905), J. N. Crawford (1906-7) G. J. Thompson (1906 and 1910), and F. Tarrant (1907-8-9-10-11-12), S. G. Smith (1909), W. W. Armstrong, on tour in England (1909), J. A. Cuffe (1911), F. R. Foster (1911), J. W. Hearne (1911), J. H. King (1912), H. L. Simms (1912), F. E. Woolley (1912), and G. A. Faulkner (touring with the South Africans in England during 1912), have also been so successful with bat and ball.

THROWING THE CRICKET BALL.

A cricket ball was thrown 140 yards 2 feet by R. Percival on the Durham Sands Racecourse, on Easter Monday, 1884; 140 yards 9 inches by Ross Mackenzie, at Toronto, in 1872; 140 yards by Billy the Aboriginal, at Clermont, Australia, December 19, 1872; 138 yards 2 feet by A. E. Manby, at London and South-Western Bank Sports, Herne Hill, August 10, 1901; 137 yards by G. Brown, on Wolverton Common, in 1817; 132 yards by W. F. Forbes (slightly assisted by wind), Eton College Sports, March 16, 1876.

THE PACE OF R. D. BURROWS.

"Dick" Burrows, with the ball by which he bowled W. Huddleston in the Lancashire v. Worcester match at Old Trafford, June 29, 1911, sent the ball 67 yards 6 inches. This is the record distance.

WICKET-KEEPING EXTRAORDINARY.

We append a list showing the number of times upon which a wicket-keeper has claimed no fewer than nine wickets in a single first-class match:—12, (c 8, st 4), Pooley, Surrey v. Sussex, at the Oval, 1868; 10, (c 5, st 5), Phillips, H., Sussex v. Surrey, at the Oval, 1872; 10, (c 2, st 8), Pooley, Surrey v. Kent, at the Oval, 1878; 10, (c 9, st 1), Oates, Notts v. Middlesex, at Nottingham, 1906; 10, (c 1, st 9), Huish, F., Surrey v. Kent, at the Oval, 1911; 9, (c 4, st 5), M. Turner, Gents. of England v. Oxford University, at Oxford, 1871; 9, (c 2, st 7), J. Barnard, M.C.C. v. Godalming, with Beagley (T.), Saunders, and Broadbridge (Jas.), at Lord's, 1822; 9, (c 2, st 7), Broadbridge, W., Sussex v. Hants and Surrey, at Bramshill Park, 1826; 9, (c 4, st 5), M. Turner, Gents. of England v. Oxford University, at Oxford, 1871; 9, (c 6, st 3), M. Turner, Middlesex v. Notts, at Prince's, 1875; 9 (c 9, st 0), Hunter, J., Yorkshire v. Gloucester, at Gloucester. 1887; 9, (c 7, st 2), K. L. Gibson, Essex v. Derbyshire, at Leyton, 1911. In four consecutive matches played by Surrey in 1868 Pooley caught 16 and stumped 16.

In 1911 F. E. Huish of Kent caught 62 batsmen and stumped 38, a total of 100, the record number for any wicket-keeper in one season.

David Hunter (Yorkshire) retired at the end of 1909. In all matches for Yorkshire he has caught 920 batsmen and stumped 352; Butt in all Sussex matches caught 929 and stumped 274; and Huish in all Kent matches caught 796 and stumped 292.

G. H. HIRST'S BENEFIT.

The benefit match played by Yorkshire against Lancashire, at Headingley, 1904, for the benefit of G. H. Hirst, realised £3,703 2s., the best benefit on record for any cricketer. There were 78,792 spectators. The next best benefit, that of J. T. Tyldesley in 1906, realised £3,105 15s. 9d. So many as 66,923 people paid for admission to the benefit of W. Lees (Surrey v. Yorkshire), at Kennington Oval, on July 26, 27, 28, 1906.

BOWLING, 1912.

BLACKPOOL SWEEPSTAKES (Talbot Hotel).

	Winner.	Runner-up.	Entries.
1878	W. Mills, Newton Heath	———	—
1879	T. Baron, Little Hulton	———	—
1880	J. Aldred, Newton Heath	———	—
1881	W. Dewhurst, Preston	———	—
1882	T. Hart, Lostock	T. Baron	94
1883	W. Parker, Blackburn	J. Green	144
1884	Richard Barlow, Horwich, and J. Butler, Hollinwood, divided	Jos. Fielding, sen.	172
1885	T. Carter, Preston	T. Wilson	208
1886	J. Rothwell, West Leigh	H. Brocklebank	240
1887	T. Salisbury, Blackpool	H. Baines	304
1888	D. Greenhalgh, Horwich	W. Bromilow	376
1889	J. Bowden, Little Hulton	John Hilton	378
1890	D. Greenhalgh, Horwich	W. H. Law	384
1891	H. Rutter, Blackrod	H. Brocklebank	368
1892	W. Balmer, West Leigh	James Seddon	320
1893	John Peace, Huddersfield	D. Greenhalgh	405
1894	T. Berry, Blackpool	Walter Hopwood	448
1895	Gerard Hart, Blackrod	Arthur Sugden	512
1896	R. Mather, Westhoughton	E. Barton	416
1897	T. Meadows, West Leigh	J. Rothwell	492
1898	T. Heyes, Aspull	C. Hudson	512
1899	J. Peace, Huddersfield	J. Aspinall	620
1900	E. Barton, Great Harwood	G. Beatty	688
1901	J. Platt, Blackpool	H. Fairhurst	568
1902	James Ward, Oldham	H. Dootson	576
1903	W. Fairhurst, Ince	E. Wolstenholme	704
1904	C. Farrington, Howe Bridge	Eli Yates	576
1905	M. Sharples, Chorley	G. Beatty, Burnley	640
1906	W. Taylor, Little Hulton	G. Hart, Blackrod	672
1907	J. Bagot, South Shore	J. Cross, Thatto Heath	816
1908	S. Massey, Bolton	T. Barlow, Bolton	832
1909	W. H. Law, Haslingden	R. Mawdsley, Freshf'ld	880
1910	R. Hart, Blackrod	L. Banks, Atherton	1000
1911	F. Threlfall, Belfast	T. Meadows, Leigh	1000
1912	R. Birchall, North Ashton	J. Wilson, Chorley	1000

Eighth Round.

R. Birchall, North Ashton, 3, 21; B. Pomfret, Blackburn, 4, 19.
J. Wilson, Chorley, 2, 21; J. Rigby, Leigh, 4, 15.
J. Bromilow, Leigh, 1, 21; A. Lees, Lees, 4, 11.
J. Hill, junior, Wigan, 4, 21; T. Roscoe, Blackburn, 2, 19.

Semi-Final Ties.

R. Birchall (3), 1 0 0 2 2 0 2 0 1 0 1 1 0 0 1 2 2 1 0 1 0 0 1—21.
J. Bromilow (1), 0 1 1 0 0 2 0 1 0 2 0 0 1 1 0 0 0 0 2 0 1 2 0—15.
J. Wilson (2), 2 2 1 0 0 0 0 2 1 0 0 1 2 0 0 1 2 2 2 1—21.
J. Hill, jn. (4), 0 0 0 1 1 2 1 0 0 1 1 0 0 1 1 0 0 0 0 0—13.

Final Tie.

R. Birchall (3), 1 0 0 1 0 0 2 0 2 1 0 1 1 0 0 1 2 2 0 0 1 2 1—21.
J. Wilson (2), 0 2 1 0 1 1 0 2 0 0 1 0 0 1 2 0 0 0 2 2 0 0 0—17.

BLACKPOOL SWEEPSTAKES (Waterloo Hotel).

SEVENTH ROUND.

D. Brown, Lostock H (3) ...21 T. Culshaw, Wigan (4) 13
C. Farrington, Howe B (4) ..21 R. Parkinson, South Shore (5) 12
J. Lloyd, Bamfurlong (5) ...21 W. Fielding, Bury (4) 17
T. Lowe, Westhoughton, a bye.

SEMI-FINAL.

C. Farrington, Howe B (4) ..21 Dick Brown, Lostock H (3) ..16
T. Lowe, Westhoughton ...21 J. A. Lloyd, Bamfurlong (5)..13

FINAL.

T. Lowe, Westhoughton (5) .21 C. Farrington, Howe B (4)...13

The detailed scoring at the last end was :—

T. Lowe (5), 1 1 1 1 1 0 2 2 0 0 1 0 1 1 2 0 0 1 1—21.
C. Farrington (4) 0 0 0 0 0 2 0 0 1 1 0 1 0 0 0 2 2 0 0—13.

CORONATION CUP.

SEVENTH ROUND.

R. Harriss, C.B.C. .....21 W. Wilson, Scottish 15
G. W. Corner, Roebuck ....21 T. W. Sykes, Heaton Mersey .17
J. W. Ward, Excel.....21 A. Marshall, Hazel Grove 20
J. N. Dempsey, South Shore 21 F. Whitehead, Denton 16

SEMI-FINAL.

R. Harriss, C.B.C. .....21 J. W. Ward, Excel 16
G. W. Corner, Roebuck.....21 J. N. Dempsey, South Shore .16

FINAL.

R. Harriss, C.B.C. .....21 G. W. Corner, Roebuck.....15

THE COUNTY MATCHES: CROSSFIELD CUP.

CHESHIRE v. LANCASHIRE.

At Bowdon.		At Birkdale.	
Cheshire	219	Cheshire	193
Lancashire	202	Lancashire	228

CHESHIRE v. DERBYSHIRE.

At Davenham.		At Chinley.	
Cheshire	138	Cheshire	203
Derbyshire	233	Derbyshire	190

CHESHIRE v. YORKSHIRE.

At Bowdon.		At Huddersfield.	
Cheshire	233	Cheshire	172
Yorkshire	191	Yorkshire	229

CHESHIRE v. STAFFORDSHIRE.

At Middlewich.		At Wolverhampton.	
Cheshire	235	Cheshire	—
Staffordshire	187	Staffordshire	—

YORKSHIRE v. DERBYSHIRE.

At New Mills.		At Halifax.	
Yorkshire	234	Yorkshire	250
Derbyshire	188	Derbyshire	165

YORKSHIRE v. STAFFORDSHIRE.

At Wolverhampton.		At Spen.	
Yorkshire	239	Yorkshire	231
Staffordshire	192	Staffordshire	213

LANCASHIRE v. STAFFORDSHIRE.

At Stretford.		At Wolverhampton.	
Staffordshire	251	Staffordshire	193
Lancashire	169	Lancashire	246

LANCASHIRE v. DERBYSHIRE.

At Pendleton.		At Whaley Bridge.	
Lancashire	252	Lancashire	252
Derbyshire	152	Derbyshire	178

LANCASHIRE v. YORKSHIRE.

At Heaton Chapel.		At Huddersfield.	
Lancashire	187	Lancashire	229
Yorkshire	224	Yorkshire	185

STAFFORDSHIRE v. DERBYSHIRE.

At Burton.		In Staffordshire.	
Staffordshire	196	Staffordshire	307
Derbyshire	216	Derbyshire	157

YORKSHIRE v. DERBYSHIRE.

At Bowdon.		At Huddersfield.	
Derbyshire	233	Derbyshire	172
Yorkshire	191	Yorkshire	229

TABLE OF POSITIONS AND POINTS.

	Won	Lost	Points
1. Lancashire	4	0	8
2. Yorkshire	3	1	6
3. Cheshire	2	2	4
4. Staffordshire	1	3	2
5. Derbyshire	0	4	0

LANCASHIRE AMATEUR ASSOCIATION.

GOLD MEDALS.—Best Aggregate.—Against Yorkshire: Messrs. Coombs and Morton, Liverpool, and A. Gleave, Warrington, tie; against Derbyshire: H. Fairhurst, Wigan; against Cheshire: J. W. Ward, Liverpool; against Staffordshire: H. Banks, Irlams-o'th-Height, and A. Sladen, Radcliffe, tie.

INDIVIDUAL MERIT (Open).—G. W. Corner, Urmston, 1; Joseph Gleave, Warrington, 2; W. Mawdsley, Liverpool, 3; J. W. Jolley, Warrington, 4;

MANCHESTER DIVISION.—J. Valentine, Stretford.

LIVERPOOL DIVISION.—W. Mawdsley, Rainhill.

WARRINGTON DIVISION.—J. W. Jolley, Warrington Bull's Head.

BLACKPOOL DIVISION.—R. Seddon, Marton.

ASSOCIATION PRIZE COMPETITION.—Pendleton Belmont, 1; Middleton Old Cock, 2.

SECOND TEAMS CHAMPIONSHIP.—Wigan Subscription, 1; Warrington Cemetery, 2.

CROSFIELD CUP AND COUNTY CHAMPIONSHIP.

Semi-Final.—Irlams-o'-th'-Height, 212; Leigh Railway, 211. Wigan, 235; Whitefield, 178.

Final.—Irlams-o'-th'-Height, 196; Wigan, 189.

CHESHIRE ASSOCIATION.

INDIVIDUAL MERIT.—S. Poyner, Carters, 1; F. Poyner, Carters, 2; D. Chesters, Chorlton, 3; E. Pinder, Sale, 4; D. Greenhalgh, Queen's, 5; C. H. Gent, St Anne's, 6; A. Maddocks, Chesters 7; J. Cliffe, Sale, 8.

GOLD MEDAL for best aggregate in County Matches: T. B. Burgess, Winnington.

BRUNNER CUP AND ASSOCIATION CHAMPIONSHIP.

Semi-Finals.—Winnington Park, 235; Sale Queen's, 170; Hazel Grove, 235; Griffin, 201.

Final.—Hazel Grove, 225; Winnington Park, 201.

BRITISH PARKS AMATEUR ASSOCIATION.

COUNTY CHAMPIONSHIP.

LANCASHIRE v. YORKSHIRE. At Sheffield: Lancashire, 449; Yorkshire, 400. At Manchester: Lancashire, 429; Yorkshire, 381.

LANCASHIRE v. CHESHIRE.—At Altrincham: Lancashire, 459; Cheshire, 422. At Pendleton: Lancashire, 464; Cheshire, 390.

YORKSHIRE v. CHESHIRE.—At Dewsbury: Yorkshire, 432; Cheshire, 416. At Sale: Cheshire, 457; Yorkshire, 409.

INDIVIDUAL MERIT CHAMPIONSHIP.—A. Blackburn, Salford, 1; G. Warren, Cheshire, 2; J. Thompson, Lancs., 3; F. H. Simpkins, Manchester, 4.

DERBYSHIRE AMATEUR ASSOCIATION.

INDIVIDUAL MERIT.—W. Barber, Compstall, 1; T. Bagguley, Fairfield, 2; G. Lomas, Fairfield, 3; J. A. Taylor, Derby.

COUNTY CUP AND CHAMPIONSHIP.

FINAL.

MELLOR v. DERBY, at Buxton.—Mellor, 240; Derby, 153.

YORKSHIRE AMATEUR ASSOCIATION.

COUNTY CUP AND CHAMPIONSHIP.

Semi-Finals.—Taylor Hill, 236; Lockwood Conservative, 205, Brighouse C. & B.C., 216; Spen Victoria, 196.

Final.—Taylor Hill, 214; Brighouse, 213.

INDIVIDUAL MERIT.—W. Haigh, Batley, 1; N. Hanson, Lockwood, 2; J. Crowther, Cleckheaton, 3; J. H. Williamson, Mirfield, 4.

The SPORTING CHRONICLE

RACING UP-TO-DATE

is ISSUED WEEKLY during the FLAT RACING SEASON, and contains a

Complete Record of Racing up to date of issue

ALSO

PROGRAMME OF RACES TO COME.

(Alphabetically Indexed.)

GYMNASTICS.

(Under the auspices of the Amateur Gymnastic Association).

NATIONAL CLUB CHAMPIONSHIP (ADAMS SHIELD), 1912.

NORTHAMPTON POLYTECHNIC INSTITUTE GYMNASTIC CLUB.

Instructor—Mr. R. Oberholzer.

Team	Hor. Bar	Horse	Par'll Bar	Rings	Total
P. Beitmann	21	26½	26	16½	90
R. H. Potts	22	22½	17½	18	80
E. W. Potts (Capt.)	18½	27	25½	24	95
C. Simmons	20½	17	23	22	82½
A. Reynolds	25	23½	22½	20	91
G. Masters	23	20½	22½	16½	82½
Totals	130	137	137	117	521

BIRMINGHAM AND DISTRICT (City Team).

Instructor—M. A. L. Fitt.

Team	Hor. Bar	Horse	Par'll Bar	Rings	Total
E. Ness	7½	12½	17½	10½	58
W. E. Knight	11½	9½	24	25	70
A. Walker	15	8½	19	15	57½
W. W. Messenger	13½	15	20	22½	71
S. Walker (Capt.)	21½	17½	24½	23	86½
A. E. Betts	22½	12½	24½	27	86½
Totals	91½	75½	129½	133	429½

ENGLISH INDIVIDUAL CHAMPIONSHIP, 1912.

	Hor. Bar.	Horse	Par'll. Bar	Rings	Total
E. W. Potts, Northampton In.	30½	37	32	30½	130
L. Hanson, Brad. All Saints	35½	17½	36½	37	126½
J. J. Cook, St. Paul's, Canonbury	29½	33½	29½	27½	120
J. Whitaker, Birmingham Ath. I.	17½	25	27	34	103½
P. Rietmann, Northampton In.	18½	33½	26½	24	102½
W. Cowhig, Powell's Oil., Mon.	27	16½	21	28	92½
Totals	158½	163	172½	181	675

BRITISH GYMNASTIC TEAM.

Competed at Stockholm in July last, and gained third place among the nations:—Italy, 1st, Hungary 2nd, Great Britain 3rd. First honour ever gained by a British Gymnastic Team on the Continent in the history of Gymnastics. Officials:—R. Oberholzer, Coach; P. W. Nicholson, Assistant Hon. Sec.; Chas. J. West, Captain and Hon. Sec.

METROPOLITAN AND SOUTHERN COUNTIES A.G.A.

INDIVIDUAL LADIES' CHAMPIONSHIP:—1st, Miss Ada Symes, 159¼; 2nd, Miss V. G. Richardson, 139¼; 3rd, J. Boake, 138.

TEAM DRILL LADIES' CHAMPIONSHIP:—Northampton Polytechnic Institute, 1st.

TEAM DRILL MEN'S CHAMPIONSHIP:—First South Essex Company The Boys' Brigade (Team C.), 1st.

Tyldesley & Holbrook

LANCASHIRE COUNTY and ALL ENGLAND ELEVEN.

28 YEARS EXPERIENCE IN THE SPORTS TRADE.

PRACTICAL SPORTS' OUTFITTERS.

T. & H. Supply Boxing Gloves to the Principal Fights in the North.

PUNCH BALLS, 6/10, 7/10, 9/1, 10/10, 14/6, 16/6, 18/6, 21/-, 25/-. POST FREE.

SWING BAGS, 5/10, 7/10, 10/10, 12/10, 15/4, 21/-. POST FREE.

BOXING DRAWERS, 1/1, 1/4, 1/7, 1/10, 2/-, 2/4. NAVY COTTON, 7d., 10d., 1/1. POST FREE.

BOXING GLOVES.—Men's Set of Four, 3/5, 4/4, 4/11, 6/5, 7/11, 8/11, 10/11, 12/11, 14/11.

BRYAN'S CHAMPION, 4ozs. 6oz., 8oz., 15/6 Set. BOYS' GLOVES per Set of Four, 2/10, 3/10. YOUTHS, 3/1, 4/1, 4/4, 5/10, 8/4.

ALL ABOVE POST FREE.

VESTS, 1/1, 1/5, 2/-. POST FREE.

TIGHTS, 2/11, 3/5. POST FREE.

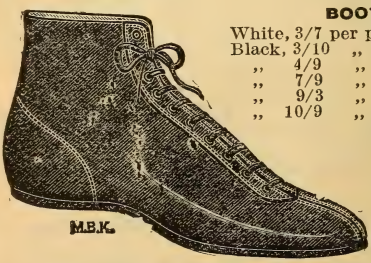

BOOTS.

White,	3/7	per pair.	Post free.
Black,	3/10	,,	,,
,,	4/9	,,	,,
,,	7/9	,,	,,
,,	9/3	,,	,,
,,	10/9	,,	,,

SHOES.

2/1, 2/7 per pair.
Post free.

EVERYTHING FOR SPORT. CATALOGUES FREE.

109, DEANSGATE, MANCHESTER.

BOXING.

THE AMATEUR CHAMPIONSHIPS.

At London, March 27, 1912.

BANTAM-WEIGHTS (8st. 4lb and under).

First Series.—W. W. Allen (Polytechnic) beat H. Hemming (Warsley A.C., Birmingham); J. O'Neill (Bermondsey Catholic) beat F. A. Shelley (W. and R.A.C., Rugby); T. Morgan (Lynn A.C) beat W. J. Cullen (unattached, Liverpool); W. Hatchman (Victoria A. and B.C.) beat T. Vail (Northampton Institute B.C.); A. Wye (Columbia B. and A.C.) beat W. J. Ovenden (Rugby B.C.); H. W. Allen (Polytechnic B.C.) beat J. A. Clay (Bermondsey Catholic A.C.); P. O'Donnell (St. Pancras B.C.) beat — Rabret (French Boxing Federation, Paris); H. Mazoir (French Boxing Federation, Paris) a bye.

Second Series.—H. W. Allen beat Mazoir; W. Hatchman beat P. O'Donnell; A. Wye beat J. O'Neill; W. W. Allen beat T. Morgan.

Semi-final.—W. W. Allen beat W. Hatchman; A. Wye beat H. W. Allen.

Final.—W. W. Allen beat A. Wye.

FEATHER-WEIGHTS (9st. and under).

First Series.—W. H. McCarthy (University Settlement, Cardiff) beat R. J. Beadon (Mildmay R. and B.C.); The remainder of the competitors had byes.

Second Series.—H. A. Pollard (Bermondsey Catholic B.C.) beat J. E. Noel (Blackheath A.B.C.); W. J. Press (Hammersmith A.W.C.) beat C. Cæsar (unattached, Godalming); W. Daynes (Columbia B. and A.C.) beat A. J. Hall (Bermondsey Catholic B.C.); M. Pinto (Hutchinson House) beat W. Cox (Belgrave Harriers B.C.); G. R. Baker (Hendon B. and A.C.) beat W. Rayson (Polytechnic B.C.); E. C. Chichester (Hendon B. and A.C.) beat T. Thomas (Wolesley A.C., Birmingham); G. A. Yvon (Jersey S.C., Jersey) beat J. Gilder (Columbia B. and A.C.) W. H. McCarthy (University Settlement) beat H. D. Shelley (unattached, Rugby).

Third Series.—H. A. Pollard beat M. Pinto; W. Daynes beat G. A. Yvon; G. R. Baker beat W. J. Press; W. H. McCarthy a bye; E. C. Chichester retired.

Semi-finals.—H. A. Pollard beat W. H. McCarthy; G. R. Baker beat W. Daynes.

Final.—G. R. Baker beat A. H. Pollard.

LIGHT-WEIGHTS (10st. and under.)

First Series.—Chassefain (French Boxing Federation) beat A. Pearson (Bermondsey B.C.); S. W. Coman (Mildmay B.C.) beat H. Buckingham (Columbia B.C.); A. J. Roots (Polytechnic B.C.) beat J. H. Winters (Polytechnic B.C.). The following drew byes: G. Tilby (Columbia B.C.), V. Leeves (Hawkhurst Institute, Hawkhurst), H. Franks (Northampton Institute), F. Woodhall (unattached, Liverpool), W. H. Hedges (Birmingham A.C.), W. R. A. Brown (unattached, Birkenhead), F. Grace (Eton Mission), J. L. Andrews (Gainsford A.C.), R. Marriott (Stansfield B.C.), F. Whitbread (City and S.L. B.C.), V. Jorgensen (Dausk A.C., Copenhagen), H. Bowers (St. Pancras A.C.), and H. Strarrd (Dausk A.C., Copenhagen).

Second Series.—V. Leeves beat G. Tilby; H. Franks beat F. Woodhall; W. H. Hedges beat W. R. A. Brown; F. Grace beat J. L. Andrews; R. Marriott beat H. Strarrd; F. Whitbread beat — Chassefain; S. W. Coman beat V. Jorgensen; A. J. Roots beat H. Bowers.

Third Series.—F. Grace beat F. Whitbread; H. Franks beat V. Leeves; R. Marriott beat W. H. Hedges; S. W. Coman beat A. J. Roots.

Semi-finals.—F. Grace bt H. Franks; R. Marriott bt W. Coman.
Final.—R. Marriott beat F. Grace.

MIDDLE-WEIGHTS (11st. 4lb and under).

First Series.—Lieut. Nash (H.M.S. Excellent) beat P. G. Sadd (unattached, Burton); E. Thrower (Hendon B. and A.C.) beat F. J. Stack (St. Pancras B.C.); E. V. Chandler (Stock Exchange B.C.) beat W. Evans (Columbia B.C.). The following drew byes; G. A. Rose (unattached, East Dulwich), A. Penfold (Polytechnic B.C.), W. Rayner ("H" Division Metropolitan Police), C. Christensen (Dansk Athlet Union), and W. Bradley (Bermondsey Catholic A.C.).
Second Series.—W. Bradley beat G. A. Rose; A. Penfold beat Lieut. Nash; E. Thrower beat Smith; E. V. Chandler beat C. Christensen.
Semi-Finals.—E. V. Chandler beat W. Bradley; E. Thrower beat A. Penfold.
Final.—E. V. Chandler beat E. Thrower.

HEAVY-WEIGHTS (any weight).

First Series.—Croisilles (France) beat A. Smith (Columbia B.C.). The following drew byes: A. Williams (Aldershot Cadet Corps B.C.), R. Smith ("A" Division Metropolitan Police), P. L. Foote (London Hospital A.C.), V. Yensen (Dansk Athlet Union), H. Johnson ("A" Division Metropolitan Police), S. Ellis ("A" Division Metropolitan Police), and H. H. B. Grain (Cambridge A.B.C.).
Second Series.—H. Johnson beat A. Williams; R. Smith beat S. Ellis; P. L. Foote beat H. H. B. Grain; V. Yensen beat Croisilles.
Semi-finals.—P. L. Foote beat H. Johnson; R. Smith beat V. Yenson.
Final.—R. Smith beat P. L. Foote.

WINNERS OF BOXING CHAMPIONSHIPS.

BANTAM WEIGHTS.—(8st. 4lb. and under).

1884—A. Woodward	1899—A. Avent
1885—A. Woodward	1900—J. Freeman
1886—T. Ilsley	1901—W. Morgan
1887—T. Ilsley	1902—A. J. Miner
1888—H. C. M. Oakman	1903—H. Perry
1889—H. Brown	1904—H. Perry
1890—J. J. Rowe	1905—W. Webb
1891—E. Moore	1906—T. Ringer
1892—F. Godbold	1907—E. Adams
1893—E. A. Watson	1908—H. Thomas
1894—P. A. Jones	1909—J. Condon
1895—P. A. Jones	1910—W. Webb
1896—P. A. Jones	1911—W. W. Allen
1897—C. T. Lamb	1912—W. W. Allen
1898—F. K. Herring	

FEATHER WEIGHTS (9st. and under).

1881—T. Hill	1897—N. T. Smith
1882—T. Hill	1898—P. A. Lunn
1883—T. Hill	1899—J. L. Scholes (Canada)
1884—E. Hutchings	1900—R. Lee
1885—J. Pennill	1901—C. J. Clarke
1886—T. J. M'Neill	1902—C. J. Clarke
1887—J. Pennill	1903—J. Godfrey
1888—J. E. Taylor	1904—C. Morris
1889—T. J. M'Neill	1905—H. Holmes
1890—G. F. Belsey	1906—A. J. Miner
1891—F. Curtis	1907—C. Morris
1892—F. Curtis	1908—T. Ringer
1893—T. F. Davidson	1909—A. H. Lambert
1894—R. K. Gunn	1910—G. Houghton
1895—R. K. Gunn	1911—H. Bowers
1896—R. K. Gunn	1912—G. R. Baker

LIGHT WEIGHTS (10st. and under).

1881—F. M. Hobday	1897—A. Vanderhout
1882—A. F. Bettinson	1898—H. Marks
1883—A. Diamond	1899—H. Brewer
1884—A. Diamond	1900—G. W. Humphries
1885—A. Diamond	1901—A. Warner
1886—C. J. Roberts	1902—A. Warner
1887—J. Hair	1903—H. Fergus
1888—A. J. Newton	1904—M. Wells
1889—W. Neale	1905—M. Wells
1890—A. J. Newton	1906—M. Wells
1891—E. Dettmer	1907—M. Wells
1892—E. Dettmer	1908—H. Holmes
1893—W. Campbell	1909—F. Grace
1894—W. Campbell	1910—T. Tees
1895—A. Randall	1911—A. Spenceley
1896—A. Vanderhout	1912—R. Marriott

MIDDLE WEIGHTS (11st. 4lb. and under).

1881—T. P. Bellhouse	1897—W. Dees
1882—A. H. Curnick	1898—G. L. Townsend
1883—A. J. Curnick	1899—R. C. Warnes
1884—W. Brown	1900—E Mann.
1885—Mannin Salmon	1901—R. C. Warnes
1886—W. J. King	1902—E. Mann
1887—R. Hair	1903—R. C. Warnes
1888—R. Hair	1904—E. Mann
1889—G. Sykes	1905—J. W. H. T. Douglas
1890—J. Hoare	1906—A. Murdoch
1891—J. Steers	1907—R. C. Warnes
1892—J. Steers	1908—W. Child
1893—J. Steers	1909—W. Child
1894—W. Sykes	1910—R. C. Warnes
1895—G. L. Townsend	1911—W. Child
1896—W. L. Ross	1912—E. V. Chandler.

HEAVY WEIGHTS (any weight).

1881—R. Frost Smith	1897—G. L. Townsend
1882—H. T. Dearsley	1898—G. L. Townsend
1883—H. T. Dearsley	1899—F. Parks
1884—H. T. Dearsley	1900—W. Dees
1885—W. A. J. West	1901—F. Parks
1886—A. Diamond	1902—F. Parks
1887—E. White	1903—E. Dickson
1888—W. J. King	1904—A. H. Horner
1889—A. Bowman	1905—F. Parks
1890—J. Steers	1906—F. Parks
1891—Val Barker	1907—H. Brewer
1892—J. Steers	1908—S. C. H. Evans
1893—J. Steers	1909—C. Brown
1894—Horace King	1910—F. Storbeck
1895—W Edgeworth-Johnstone	1911—W. Hazell
1896—W Edgeworth-Johnstone	1912—R. Smith

OXFORD v. CAMBRIDGE.

At Oxford, March 4, 1912.

BAMTAM-WEIGHTS.

J. E. H. Murray (Downside and Trinity, Cambridge) beat S. R. Albertini (Eton and Trinity, Oxford) narrowly on points.

FEATHER-WEIGHTS.

S. R. D. Albertini (Eton and Trinity, Oxford) beat H. Le Bassett (Burton, and Trinity Hall, Cambridge). Bassett was knocked out in the last round.

LIGHT-WEIGHTS.

W. G. Gabain (Charterhouse and Pembroke, Cambridge) beat A. G. N. Anderson (Bedford and University, Oxford) on points comfortably.

MIDDLE-WEIGHTS.

L. W. G. Eccles (Michaelhouse, Natal, and Oxford) beat F. G. Lewtas (St. Paul's and Cains) after close contest.

HEAVY-WEIGHTS.

G. W. V. Hopley (Harrow and Trinity, Cambridge) beat F. C. Bourne (Rugby and Christ Church, Oxford) in the first round.

FENCING.—FOILS.

First Strings.—A. M. Hassanein (Law School, Cairo, and Balliol, Oxford) beat E. D. Adrian (Westminster and Trinity, Cambridge).

Second Strings.—H. R. M. Gould (Charterhouse and Clare, Cambridge) beat A. W. Fagan (Winchester and New College, Oxford).

Sabres.—C. O. S. J. Sanderson (Bedford and Peterhouse, Cambridge) beat C. Ogilvie (Bedford and Exeter, Oxford).

PUBLIC SCHOOLS CHAMPIONSHIPS.

At Aldershot, March 29, 1912.

BANTAM-WEIGHTS (8st. 4lb and under).

First Series.—J. B. Gow (Malvern) beat V. S. Woodiwiss (Felsted); remainder byes.

Second Series.—B. M. Farrell (Queen Elizabeth's, Cranbrook) beat R. H. Rogers (St. Paul's); J. B. Gow beat H. P. Wood (Worksop); C. K. Davey (Clifton) beat B. W. Lindsay (Rugby). R. G. Ireland (Tonbridge) beat E. D. Walters (Bedford).

Semi-finals.—B. U. Farrell beat J. B. Gow; R. G. Ireland beat C. K. Davey.

Final.—R. G. Ireland beat B. W. Farrell.

FEATHER-WEIGHTS (9st. and under).

First Series.—H. Fisher (Denstone) beat H. H. McColl (Clifton); J. R. S. Stuart (Eastbourne) beat G. T. Christison (Worksop); P. L. Roy (St. Paul's) beat S. D. Connell (Queen Elizabeth's, Cranbrook).

Second Series.—P. L. Roy beat R. F. Martyn (Bedford); J. R. S. Stuart beat H. Fisher; J. S. H. Morgan (Repton) beat W. L. Heape (Rugby); J. L. Morton (Berkhampsted) beat A. M. Walters (Charterhouse).

Semi-finals.—P. L. Roy beat J. R. S. Stuart; J. S. H. Morgan beat J. L. Morton.

Final.—P. L. Roy beat S. H. Morgan.

LIGHT-WEIGHTS (10st. and under).

First Series.—W. H. Shoobert (St. Paul's) beat C. D. O'Sullivan (Westminster); W. H. Heald (Charterhouse) beat N. R. Coles (Clifton); remainder byes.

Second Series.—J. A. Acosta beat E. I. Fulton; W. H. Shoobert beat G. Y. Blair (Sherborn); J. W. F. Davis (Worksop) beat W. H. Heald; W. G. Burt (Felsted) beat J. N. Richardson (Repton).

Semi-finals.—J. A. Acosta beat W. H. Shoobert; W. G. Burt beat J. W. F. Davis.

Final.—W. G. Burt beat J. A. Acosta.

WELTER-WEIGHTS (10st. 7lb and under).

First Series.—A. H. A. Romilly (Rugby) beat G. H. Gadsden (St. Paul's); W. D. Gavin (Haileybury) beat W. S. Grant (Clifton); K. C. Mothersill (Bedford) beat N. Cave (Sherborne); C. S. Ward (Eton) beat L. McLeod (Charterhouse).

Second Series.—G. J. Burton (St. Lawrence). Ramsgate) beat P. Drayson (Oundle); H. A. Romilly beat N. D. Gavin; C. S. Ward beat K. C. Mothersill; T. O. L. Wilkinson (Wellington) beat G. E. Anderton (Repton).

Semi-finals.—H. A. Romilly beat G. J. Burton; C. S. Ward beat T. O. L. Wilkinson.

Final.—C. S. Ward beat H. A. Romilly.

MIDDLE-WEIGHTS (11st. 4lb and under).

First Series.—E. Chalker (Oundle) beat H. V. Leonard (Denstone).

Second Series.—L. J. Davies (Charterhouse) beat W. A. Crebbin (St. Paul's); E. Chalker beat H. Sanderson (Rugby); V. E. Farr (Bedford) beat L. E. Barlow (Denstone); G. H. Rossdale (Clifton) beat A. A. Moller (Felsted).

Semi-Finals.—V. E. Farr beat G. H. Rossdale; E. Chalker beat L. J. Davies.

Final.—E. Chalker beat V. E. Farr.

HEAVY-WEIGHTS (any weight).

First Series.—J. A. E. Frend (Tonbridge) beat R. L. Goldsmith (Denstone); A. L. W. Neave (Clifton) a bye.

Final.—A. L. W. Neave beat J. A. E. Frend, after extra time.

FENCING.—FOILS.

Final Round.—O. E. Mosley (Winchester) beat D. K. Leclercq (Haileybury).

SABRES.

Final Round.—O. E. Mosley (Winchester) beat J. Jordan-Lloyd (Epsom).

GYMNASTICS.

Challenge Shield.—A. S. C. Barnard and A. A. F. Loch (Cheltenham) 140 points, 1; B. Gibbs and J. E. Mead (Shrewsbury), 139 points, 2; A. W. Gordon and D. St. V. Gordon (Marlborough), 135 points, 3; L. W. Moore and W. H. Lewis (Bromegrove), 133½ points, 4; S. V. Watton and D. H. Bellamy (Blundell's), 132 points, 5; L. A. Benjamin and G. A. Howkins (Harrow), 131½ points, 6.

WINNERS OF PUBLIC SCHOOLS CHAMPIONSHIPS.

BANTAM WEIGHTS.

1909—H. G. Marks (St. Paul's)
1910—R. V. Routledge (Felsted)
1911—R. V. Routledge (Felsted)
1912—R. G. Ireland (Tonbridge)

FEATHER-WEIGHTS.

1893—D. L. Edwards (Bedford)
1895—R. S. Moss-Blundell (Dul.)
1896—J. G. Montero (Bedford)
1897—A. R. Littlejohn (St Paul)
1898—S. A. McMillan (St Paul's)
1899—J. W. Douglas (Felsted)
1900—H. A. Ward (St Paul's)
1901—D. G. Rutherford (St Paul)
1902—C. N. Hooper (St. Paul's)
1903—R. J. Bamberger (Sherb'e)
1904—P. J. R. Wigley (Tonbdge)
1905—R. K. Shaw (St. Paul's)
1906—W. G. Gabain (Chart'h'se)
1907—P.M.R. Anderson (Bedf'd)
1908—G. A. Taylor (St. Paul's)
1909—A. Anderson (Bedford)
1910—G. F. Reid (Bedford)
1911—R. Erskine (Allan (len's)
1912—P. L. Roy (St. Paul's)

LIGHT WEIGHTS.

1893–No competition
1894–S. P. Druce (Harrow)
1895–H. M. Davies (Wellington)
1896–W. L. Ambrose (St. Paul)
1897–W. L. Ambrose (St. Paul)
1898–C. H. Woolf (St. Paul's)
1899–P. P. Braithwaite (Felst'd)
1900–H. B. Smith (St. Paul's)
1901–H. B. Smith (St. Paul's)
1902–J. G. Bower (Clifton Coll.)
1903–D. R. Brandt (Harrow)
1904–E. O. St. G. C. Quicke (Clifton College)
1905–E. E. H. Gater (Sherb'ne)
1906–R. K. Shaw (St. Paul's)
1907–W. G. Gabain (Charterh'e)
1908–N.A.R. Anderson (Bedf'd)
1909–W. G. Gabain (St. Paul's)
1910–V. C. Farrell (Cranbrook)
1911–T. D. Dewar (Rugby)
1912–W. G. Burt (Felsted)

WELTER WEIGHTS.

1912–C. S. Ward (Eton)

MIDDLE WEIGHTS.

1893–C. S. Rome (Harrow)
1894–J. E. Stevens (Sherborne)
1895–G. F. Gore (Harrow)
1896–A. P. Meyer (Clifton)
1897–T. M. T. Hogg (Bedford)
1898–T. Drysdale (St. Paul's)
1899–C. H. Woolf (St. Paul's)
1900–S. A. McMillan (St.Paul's)
1901–J.W. H. Douglas (Felsted)
1902–E. A. Raw (Clifton Coll.)
1903–G. A. C. Hearsay (Bedf'd)
1904–P. N. Tchaykovsky (St P.)
1905–P. N. Tchaykovsky (St P.)
1906–L. F. Rickard (Clifton)
1907–C. O. Lilley (St. Paul's)
1908–C. O. Lilley (St. Paul's)
1909–F. G. Lewtes (St. Paul's)
1910–F. H. Broad (Dulwich)
1911–E. M. Bear (Bedford)
1912–E. Chalker (Oundle)

HEAVY WEIGHTS.

1893–C. Bonham Carter (Clift'n)
1894–J. A. Halliday (Harrow)
1895–R. M. Wakefield (Sherb'e)
1896–R. F. Vibart (Harrow)
1897–H. Brackenbury (Bedf'd)
1898–A. L. Champneys (Chart.)
1899–R. O. C. Ward (Clifton)
1900–R.H.Edmondson(Rugby)
1901–F. J. V. Hopley (Harrow)
1902–F. J. V. Hopley (Harrow)
1903–J. E. Snell (Charterhouse)
1904–K. C. Langaard (Sherb'ne)
1905–K. C. Langaard (Sherb'ne)
1906–T. M. Whittaker (Felsted)
1907–G. A. Lilley (St. Paul's)
1908 C. C. Darley (Dulwich)
1909–F. C. Bourne (Rugby)
1910–F. C. Bourne (Rugby)
1911–H. T. Bostock (Oundle)
1912–A. L. W. Neave (Clifton)

ROYAL ARMY AND NAVY CHAMPIONSHIPS.

At Aldershot, October, 1912.

OFFICERS.

FEATHER-WEIGHTS.

Second-Lieut. Butterworth beat Lieut. Thiele.

WELTER-WEIGHTS.

Lieut. Martel beat Sub-Lieut. Homfray.

MIDDLE-WEIGHTS.

Lieut. Huntington beat Lieut. Shields.

LIGHT HEAVY-WEIGHTS.

Lieut. Read beat Lieut. Lilly.

MEN.

HEAVY-WEIGHTS.

Private Voyles beat Private Powell.

LIGHT HEAVY-WEIGHTS.

Lance-Corporal Delaney beat Private Doyle.

MIDDLE-WEIGHTS.

Private McEnroy beat Corporal Spalding.

WELTER-WEIGHTS.

Lance-Corporal Redrup beat Lance-Sergeant Baker.

LIGHT-WEIGHTS.

Corporal Rice beat Private Carey.

FEATHER-WEIGHTS.

Lance-Corporal Miller beat Corporal Evans.

WELSH AMATEUR CHAMPIONSHIPS.

At Cardiff, June 24.

BANTAM-WEIGHT.

Semi-finals.—W. G. Cooper (Pontycymmer) beat H. Lewis (Cardiff); J. Meredith (Aberaman) beat B. Phillips (Barry).
Final.—J. Meredith beat W. G. Cooper.

LIGHT-WEIGHTS.

Semi-finals.—B. Jones (Cardiff) beat M. Young (Neath); J. J. Culverhouse (Pentre) beat J. Cashman (Cardiff).
Final.—J. Culverhouse beat J. Cashman.

FEATHER-WEIGHTS.

Semi-finals.—D. Davies (Pentre) beat T. Jenkins (Pentre); W. McCarthy (Cardiff) beat W. H. Thomas (Cardiff).
Final.—W. McCarthy beat D. Davies.

MIDDLE-WEIGHTS.

Final.—W. Titt (Cardiff) beat H. Davies (Caeran, Maesteg).

IRISH AMATEUR CHAMPIONSHIPS.

Held at Dublin.

BANTAM-WEIGHTS.

G. Carroll (D.A.B.S.) beat B. Maher (Dublin.

FEATHER-WEIGHTS.

T. J. Tubdy (Dublin) beat J. M'Auley (D.A.B.S.).

LIGHT-WEIGHTS.

B. M'Gill (Dublin) beat M. Kirwan (Mount Mellick).

MIDDLE-WEIGHTS.

— O'Donnell (Tralee) beat M. M'Dermott (A.S.A.); w.o., J. Murphy (Dublin).

NEW YORK AMATEUR CHAMPIONS.

105-*pound.*—P. KLINE, Glencoe A.C.
115-*pound.*—A. ALEXANDER, unattached.
125-*pound.*—I. ZUCKERMAN, Educational Alliance.
135-*pound.*—H. BRAUN, New Polo A.A.
145-*pound.*—ROBERT KNOX, Knights of St. Anthony.
158-*pound.*—J. TERRANCE, Trinity A.C.
Heavy-weight.—A. J. REICH, Irish-American A.C.

SCOTTISH AMATEUR CHAMPIONSHIPS.

At Glasgow, March 9.

BANTAM-WEIGHTS.

First Series.—T. Rawley (Melville) beat G. Sutherland (Netherbow); R. Fulner (Edinburgh Gymnastic Society) beat J. B. M'Neil (Perth Gymnastic Club); W. L. M'Manus (Eastern) beat S. Henry (Melville). *Byes:* W. Buchan (Leith), V. J. Ros (Springfield), P. Carrol (Springfield), V. J. Charters (Lanark), and W. M'Gowan (Greenock).

Second Series.—Ross beat Carrol; Rawley beat Buchan; Fulner beat Charters; M'Manus beat M'Gowan.

Semi-finals.—M'Manus beat Rawley; Fulner beat Ross.

Final.—Fulner beat M'Manus.

FEATHER-WEIGHTS.

First Series.—A. Gowans (Dunfermline) beat C. Walker (Springfield); C. Anderson (Leith) beat J. Samerra (Edinburgh Gymnastic); J. Watson (Edinburgh Gymnastic) beat L. Boni (Netherbow); A. Craig (Springburn) beat D. Turner (Springfield).

Second Series.—Anderson beat Gowan; Craig beat Watson.

Final.—Anderson beat Craig.

LIGHT-WEIGHTS.

First Series.—H. D. M'Lagan (Perth Gymnasium) beat J. Smith (9th Royal Scots); J. Campbell (Melville) beat A. Thompson (Edinburgh Gymnastic); J. Gorman (Springfield) beat M. King (Greenock); Tom Hendry (West Lothian), a bye, D. Smith (Lanark), retiring; J. Buchanan (Edinburgh Gymnastic) beat W. Dickson (Philipstoun). *Byes:* J. Cardwell (Motherwell), G. M'Cafferty (Springfield), and R. Baxter (Fisherrow).

Second Series.—Henry beat Gorman; Buchanan beat M'Cafferty; Baxter beat Cardwell; Campbell a bye, M'Lagan absent.

Semi-finals.—Baxter beat Campbell; Buchanan beat Hendry.

Final.—Baxter beat Buchanan.

MIDDLE-WEIGHTS.

First Series.—W. Samuels (Edinburgh Gymnastic) beat J. Aussell (Perth); F. M'Millan (West Lothian) beat F. Hillhouse (Springfield); J. Davie (unattached) beat W. Fulde (Eastern).

Second Series.—Samuels beat M'Millan; Davie a bye.

Final.—Davie beat Samuels.

HEAVY-WEIGHTS.

First Series.—D. Burton (Melville) beat W. Thomson (Edinburgh Gymnastic Society); R. Whiteford (Fisherrow) beat E. Churchill (Edinburgh University); T. Bennet (Fisherrow) a bye.

Semi-finals.—Burton beat Bennet; Whiteford, a bye.

Final.—Whiteford beat Burton.

YORKSHIRE CHAMPIONSHIPS.

At Bradford, March 9.

FEATHER-WEIGHTS.

E. Nugent (Bradford) beat L. Sutcliffe (Bradford).

MIDDLE-WEIGHTS.

T. Hawthorne (Bradford) beat T. Eggleston (Leeds).

FRENCH AMATEUR CHAMPIONSHIPS.

At Paris, March 8.

Fly-weights.—Rabret beat Duncasse.
Bantam-weights.—Mazoir beat Vanella.
Feather-weights.—Lacombe beat Chanceau.
Light-weights.—Cossefoin beat Francis.
Welter-weights.—Damasso beat Eglesia.
Middle-weights.—Hospel beat Flamion.
Light Heavy-weights.—Croisille beat Gueriniere.
Heavy-weights.—Leroy (88 kilos) beat Stuggocky (92 kilos).

WORLD'S PROFESSIONAL CHAMPIONSHIPS.

It may reasonably be assumed that after recent events JACK JOHNSON will not again enter the ring in a championship contest, and thus passes the only clear and undisputed title to a world's championship. Eliminating Johnson, the boxers having the best claim to international recognition are:—

Heavy-weight.—SAM LANGFORD.
Middle-weight.—FRANK MANTELL, EDDIE MCGOORTY, FRANK KLAUS.
Light-weight.—FRED WELSH, HUGHIE MEHEGAN, AD WOLGAST.
Feather-weight.—JIM DRISCOLL.
Bantam-weight.—DIGGER STANLEY, JOHNNY COULON, KID WILLIAMS, EDDIE MORGAN.

ENGLISH CHAMPIONS, 1912.

Heavy-weight.—BOMBARDIER WELLS.
Welter-weight.—JOHNNY SUMMERS.
Middle-weight.—JACK HARRISON.
Light-weight.—FRED WELSH.
Feather-weight.—JIM DRISCOLL.
Bantam-weight.—DIGGER STANLEY.
Fly-weight.—SID SMITH.

AMERICAN CHAMPIONS, 1912.

Heavy-weight.—SAM LANGFORD.
Middle-weight.—FRANK MANTELL (claimed by McGoorty and Leo Houck).
Light-weight.—AD WOLGAST.
Feather-weight.—JOHNNY KILBANE.
Bantam-weight.—JOHNNY COULON.

THE AMATEUR BOXING ASSOCIATION.

THE RULES REVISED OCTOBER, 1911.

1. In all open competitions the ring shall be roped, and not less than 12ft. or more than 20ft. square.

2. Competitors to box in light boots or shoes (without spikes), or in socks, knickerbockers, breeches or trousers, and jerseys. The gloves to be of a standard weight of 8oz. each.

3. Weights to be, for Championship Competitions—Bantam, not exceeding 8st 4lb; Feather, not exceeding 9st; Light, not exceeding 10st.; Middle, not exceeding 11st 4lb; Heavy, any weight. Competitors to weigh on the day of competition in boxing costume, without gloves. For all other competitions weights to be decided by the Association or Club promoting the same.

4. In all open competitions the number of rounds to be contested shall be three. The duration of the first two rounds shall be three minutes, and of the third four minutes, with an interval of one minute between each round.

5. In competitions where there are more than four competitors, a sufficient number of byes shall be drawn in the first series, so as to reduce the number of remaining competitors to 4, 8, or 16 as the case may be, and the drawers of such byes shall not have to box them; and in the second series those who have received byes shall be drawn to compete before those who have already boxed. Byes that may subsequently arise shall be sparred for the specified time with an opponent approved by the judges and referee.

6. Each competitor shall be attended by one second only, and no advice or coaching shall be given to a competitor by his second, or any other person, during the progress of the bout.

7. In all open competitions bouts shall be decided by two judges and a referee, who shall be stationed apart from each other. The judges shall award at the end of the first two rounds five marks, and at the end of the third round seven marks to the better man, and a lesser number to the other man according to his merits. When the men are equal the maximum number must be given to each. At the end of each bout the judges' scoring papers shall be collected by an official appointed for the purpose, and in cases where the judges agree such official shall announce their decision, but should the judges disagree the official shall so inform the referee, and shall collect his paper, but before announcing the decision, shall show the judges' papers to the referee.

8. The referee shall give his vote when the judges disagree, or he can order further rounds limited to two minutes each. Two of the three opinions must agree before a winner can be declared, otherwise an extra round is compulsory. The decision of the judges or referee, as the case may be, shall be final and without appeal.

9. Marks shall be awarded for "attack," as follows:—Direct clean hits with the knuckle part of the glove of either hand, on any part of the front or sides of the head, or body above the belt; and for "defence," guarding, slipping, ducking, counter-hitting, or getting away. Where competitors are otherwise equal, the majority of marks shall be given to the one who does most of the leading off, or who displays the better style.

10. The referee shall have power to disqualify a competitor for any of the following acts:—For hitting below the belt, for hitting with the open glove, the inside or "butt" of the hand, or with the wrist or elbow; for striking a competitor when he is down; for holding, butting, shouldering, intentionally falling without receiving a blow, wrestling or roughing, or for any other act he may deem foul.

11. In the event of a competitor being down, his opponent shall retire out of distance, and shall not recommence boxing until told to do so by the referee. A man is to be considered down when he is on one foot or both, if at the same time any other part of his body is touching the ground. The referee shall be empowered to stop a round if in his opinion a man is outclassed or unfit to continue, and that man shall be deemed to have lost the bout.

12. In all competitions any competitor failing to resume sparring when time is called shall lose the bout.

13. The breaking of any of these rules by a competitor or his second shall render such competitor liable to disqualification.

14. The judges and referee shall decide (1) the interpretation of any of these rules; (2) any question not provided for in these rules.

DEFINITION OF AN AMATEUR.

1. An amateur is one who has never competed for a money prize, staked bet, or declared wager; who has not competed with or against a professional for any prize (except with the express sanction of the Amateur Boxing Association), and who has never taught, pursued, or assisted in the practice of athletic exercises as a means of obtaining a livelihood or pecuniary gain.

2. That Associated Clubs giving open competitions shall accept the entry of any member of Clubs forming the Association, all other entries to be subject to the approval of the Committee of the Clubs giving such competitions.

NATIONAL SPORTING CLUB RULES.

CONTESTS.

1. All contests to be decided in a roped ring not less than 14ft. or more than 20ft. square.

2. Contestants to box in light boots or shoes (without spikes) or in socks. The gloves to be of a minimum weight of 6oz. each. Contestants to be medically examined before entering the ring, and to weigh on the day of the contest.

Should bandages be agreed to, the length and material of same to be approved and deposited with the Management of the Club at the time of signing Articles. The length of Bandage for each or either hand not to exceed six feet, and width not to exceed one inch.

3. In all contests the number of rounds shall be specified. No contest shall exceed 15 rounds, except Championships, which shall be limited to 20 rounds. No round shall exceed three minutes in duration. The interval between the rounds shall be one minute.

4. A contestant shall be entitled to the assistance of two seconds, whose names shall be submitted to the Committee for approval. The seconds shall leave the ring when time is called, and shall give no advice or assistance to the contestants during the progress of any round.

5. In all contests a referee and a timekeeper shall be appointed by the Committee. The referee shall award a maximum number of five marks at the end of each round to the better man, and a proportionate number to the other contestant, or, when equal, the maximum number to each.

If a contestant is down, he must get up unassisted within ten seconds, his opponent meanwhile shall retire out of striking distance, and shall not resume boxing until ordered to do so by the referee. A man is to be considered down even when he is on one or both feet, if at the same time any other part of his body is touching the ground, or when in the act of rising. A contestant failing to continue the contest at the expiration of ten seconds shall not be awarded any marks for that round, and the contest shall then terminate.

The referee shall decide all contests in favour of the contestant who obtains the greatest number of marks.

If at the conclusion of any round during the contest one of the contestants should attain such a lead on points as to render it an impossibility for his opponent to win or tie, he must then be declared the winner.

Marks shall be awarded for "attack," direct clean hits with the knuckle part of the glove of either hand on any part of the front or sides of the head, or body above the belt; "defence," guarding, slipping, ducking, or getting away. Where contestants are otherwise equal the majority of marks shall be given to the one who does most of the leading off or who displays the better style.

6. The referee shall have power to disqualify a contestant for any of the following acts. For hitting below the belt, for using the pivot blow, for using the kidney punch, for hitting with the open glove, the inside or butt of the hand, or with the wrist or elbow. For holding, butting, shouldering, intentionally falling without receiving a blow, wrestling or roughing, or for any other act which he may deem foul. The referee shall also have power to stop the contest if in his opinion a contestant is outclassed or accidentally disabled.

7. If in the opinion of the referee a deliberate foul is committed by a contestant, such contestant shall not be entitled to any prize.

8. The breaking of any of these rules by a contestant or his seconds shall render such contestant liable to disqualification.

9. The referee shall decide (1) any question not provided for in these rules; (2) the interpretation of any of these rules.

COMPETITIONS.

1. All competitions to be decided in a roped ring not less than 14ft. or more than 20ft. square.

2. Competitors to box in light boots or shoes (without spikes) or in socks. The gloves to be of a minimum weight of 6 ounces each. Competitors to be medically examined before entering the ring, and to weigh on the day of the contest.

3. In all ordinary competitions the number of rounds to be contested shall be three. The duration of the first and second rounds shall be two or three minutes, and the third round three or four minutes. The interval between the rounds shall be one minute.

4. A competitor who draws a bye shall be bound to spar for the specified time with any opponent approved of by the judges and referee.

5. In all competitions a referee, two judges, and a timekeeper shall be appointed by the Committee. Bouts shall be decided by the judges and the referee, who shall be stationed apart. The judges shall award in competitions of three rounds, for the first and second a maximum of five marks in each, and for the third round a maximum of seven to the better man, and a proportionate number to the other competitor, or, when equal, the maximum number to each. In special competitions of longer duration the maximum number of marks to be allotted shall be five for each round. At the end of each bout the judges' papers shall be collected by an official appointed for that purpose. In cases where the judges agree, such official shall announce the name of the winner; but in cases where the judges disagree, such official shall so inform the referee, who shall thereupon act according to Rule 6.

6. The referee shall have power to give his casting vote when the judges disagree, or he can order a further round limited to either two or three minutes. Two opinions must agree as to a winner, otherwise an extra round shall be ordered by the referee.

7. If a competitor is down, he must get up unassisted within ten seconds, his opponent meanwhile shall retire out of striking distance, and shall not resume boxing until ordered to do so by the referee. A man is to be considered down even when he is on

one or both feet, if at the same time any other part of his body is touching the ground, or when in the act of rising. A competitor failing to continue the contest at the expiration of ten seconds shall not be awarded any marks for that round, and the bout shall then terminate.

The referee shall decide all bouts in favour of the competitor who obtains the greatest number of marks.

If at the conclusion of any round during the competition one of the competitors should attain such a lead on points as to render it an impossibility for his opponent to win or tie, he must then be declared the winner.

8. The decision of the judges or referee, as the case may be, shall be final, and without appeal.

9. Marks shall be awarded for "attack," direct clean hits with the knuckle part of the glove of either hand or any part of the front or sides of the head, or body above the belt; "defence" guarding, slipping, ducking, or getting away. Where competitors are otherwise equal, the majority of marks shall be given to the one who does most of the leading off, or who displays the better style.

10. The referee shall have power to disqualify a competitor for any of the following acts. For hitting below the belt, for using the pivot blow, for using the kidney punch, for hitting with the open glove, the inside or butt of the hand, or with the wrist or elbow. For holding, butting, shouldering, intentionally falling without receiving a blow, wrestling or roughing, or for any other act he may deem foul. The referee shall also have power to stop the bout if in his opinion a competitor is outclassed or accidentally disabled.

11. If in the opinion of the referee a deliberate foul is committed by a competitor, such competitor shall not be entitled to any prize.

12. The breaking of any of these rules by such competitor or his seconds shall render a competitor liable to disqualification.

13. The judges and referee shall decide (1) any question not provided for in these rules; (2) the interpretation of any of these rules.

CHAMPIONSHIPS—STANDARD WEIGHTS.

Fly-weight, 8st. and under; bantam-weight, 8st. 6lb. and under; feather-weight, 9st. and under; light-weight, 9st. 9lb. and under; welter-weight, 10st. 7lb. and under; middle-weight, 11st. 6lb. and under; light-heavy-weight, 12st. 7lb. and under; heavy-weight, any weight.

To weigh-in eight hours before entering the ring.

Any boxer holding a Championship must defend his title within six months after the receipt of a challenge for a minimum stake of £100 a side, excepting the heavy-weight, when the minimum is to be £200 a side, and the fly-weight, when the minimum is to be £50 a side; the challenge to be accompanied by a deposit of £50, and approved by the Committee of the National Sporting Club.

Challenge belts will be given for the above Championships, which must be held for an unbroken period of three years, or won three times (not necessarily consecutively) in order for same to become the absolute property of the holder.

The holder of a Championship Belt shall not be permitted to enter for another weight unless the Belt he has previously won has become his absolute property, or he has surrendered same.

THE QUEENSBURY RULES.

1. The ring shall be roped, and 24ft. square.

2. Competitors to box in light boots or shoes (without spikes), or in socks, with knickerbockers, breeches, or trousers, and wear jerseys.

3. The result shall be decided by two judges, with a referee, or by a referee only.

4. The number of rounds to be contested shall be three. The duration of the first two rounds shall be three minutes, and the final round four minutes, and the interval between each round shall be one minute.

5. Any competitor failing to come up when "Time" is called shall lose the bout.

6. Where a competitor draws a bye, he shall be bound to spar such bye for the specified time, and with such opponent as the judges or referee may approve.

7. Each competitor shall be entitled to the assistance of one attendant only, and no advice or coaching shall be given to any competitor by his second, or by any other person, during the progress of any round.

8. The referee shall have power to give his casting vote when the judges disagree, or to stop the contest in either the second or third round in the event of it being very one-sided; and he can, further, order a fourth round, limited to two minutes, in the event of the judges disagreeing.

9. The decision of the judges or referee, as the case may be, shall be final and without appeal.

10. The referee may, after cautioning the offender, disqualify a competitor who is boxing unfairly by flicking or hitting with the open glove, by hitting with the inside or "butt" of the hand, the wrist, or elbow, or by wrestling or roughing at the ropes.

11. In the event of any question arising not provided for in these rules, the referee to have full power to decide such question, and his decision to be final.

CONTESTS FOR ENDURANCE.

To be a fair stand-up boxing match, in a 24ft. ring, or as near that size as practicable; no wrestling or hugging allowed; the rounds to be of three minutes' duration, and one minute time; if either man fall through weakness or otherwise he must get up unassisted; ten seconds to be allowed him to do so; the other man meanwhile to retire to his corner, and when the fallen man is on his legs the round is to be resumed and continued until the three minutes have expired, and if one man fails to come to the scratch in the ten seconds allowed, it shall be in the power of the referee to give his award in favour of the other man; a man hanging on the ropes in a helpless state, with his toes off the ground, shall be considered down; no seconds or any other person will be allowed in the ring during the rounds; should the contest be stopped by any unavoidable interference the referee to name time and place for finishing the contest as soon as possible, so that the match must be won or lost, unless the backers of both men agree to draw the stakes. The gloves to be fair-sized boxing gloves of the best quality, and new; should a glove burst or come off it must be replaced to the referee's satisfaction. A man on one knee is considered down, and if struck is entitled to the stakes. No shoes or boots with sprigs allowed.

CHAMPIONS OF THE PRIZE RING.

1805—PEARCE, the Game Chicken.

1808—GULLY declined the office.

1809—TOM CRIBB received belt, not transferable, and cup.

1824—TOM SPRING received four cups and resigned office.

1825—JEM WARD received a belt, not transferable.

1833—DEAF BURKE claimed the office.

1839—BENDIGO (W. Thompson) beat Deaf Burke, claimed Championship, and received belt from Jem Ward.

1841—NICK WARD (brother to Jem) beat Caunt, February 2, CAUNT beat Nick Ward, and received a belt by subscription. The belt was transferable.

1845—BENDIGO beat Caunt, and got the belt.

1849—TASS PARKER beat Con Parker for £100 a-side and the Championship.

1850—PERRY the Tipton Slasher, after his fight with Paddock, claimed the office.

1851—HARRY BROOME beat Perry, and obtained the office.

1853—PERRY again claimed the office. Harry Broome having forfeited £20 to him in a match, and retired from the Ring on August 13.

1857—TOM SAYERS beat Perry for £200 a-side and new belt.

1860—TOM SAYERS retired after his fight with Heenan.

1860—SAM HURST, the Stalybridge Infant, beat Paddock. Both claimed the office. Belt handed to Hurst.

1861—JEM MACE beat Hurst.

1863—TOM KING beat Mace and claimed the belt, which he subsequently gave up, declining again to meet Mace. Mace again claimed the belt.

1865—JOE WORMALD beat Marsden, £200 a-side and the belt, both having claimed the Championship. Belt handed to Wormald. Forfeited £120 to Mace, who again claimed.

1866—MACE and JOE GOSS a draw, £200 a-side and belt.

1867—JOE WORMALD received forfeit from E. Baldwin, £200 and the Championship. Baldwin absent at the starting place. Wormald claimed the belt.

1867—JEM MACE and E. BALDWIN a draw, £200 a-side and the Championship. The belt in abeyance.

1868—J. WORMALD and E. BALDWIN a draw, £200 a-side and the title, in America.

1869—M'COOLE beat T. Allen, in America, for Championship of the World.

1870—JEM MACE beat T. Allen, in America, for Championship of the World.

1872—JEM MACE and J. COBURN fought a draw for £500 a-side and the Championship.

1885—JEM SMITH beat Jack Davis for £100 a-side and the Championship of England.

1887—JAKE KILRAIN and JEM SMITH fought a draw for £2,000 and "Police Gazette" Championship of the World Belt, in France.

1888—March 10, J. L. SULLIVAN, of Boston, U.S.A., and C. MITCHELL, of London, drew at Chantilly, France, after 39 rounds in 3 hours and 11 minutes.

1889—July 8, JOHN L. SULLIVAN, of Boston, U.S.A., beat Jake Kilrain, of Greenport, U.S.A., for £2,000 a-side, in 75 rounds in 2 hours and 16 minutes.

1889—December 23, FRANK SLAVIN, of Australia, and JEM SMITH, of London, drew at Bruges, Belgium, after fighting 14 rounds. Roughs repeatedly interfered with Slavin, and the referee stopped the fight.

BOXING CHAMPIONS OF THE WORLD.

HEAVY-WEIGHT CHAMPIONS.

1891—BOB FITZSIMMONS defeated Jack Dempsey for the Middle-weight Championship of the World, 13 rounds, at New Orleans, January 14.

1891—JAMES J. CORBETT and PETER JACKSON fought their memorable draw, 61 rounds, San Francisco, Cal., May 21.

1892—JAMES J. CORBETT beat John L. Sullivan, Champion of America, 21 rounds, New Orleans, La., Sept. 7.

1894—JAMES J. CORBETT beat Charles Mitchell, of England, 3 rounds, Jacksonville, Fla., January 25.

1896—ROBERT FITZSIMMONS beat Peter Maher in one round, in 1min. 35sec., in Mexico, Texas, February 21.

1897—ROBERT FITZSIMMONS won from James J. Corbett, at Carson City, Nev., in 14 rounds, March 17.

1899—JAMES J. JEFFRIES won title from Robert Fitzsimmons, at Coney Island, N.Y., in 11 rounds, June 9.

1899—JAMES J. JEFFRIES defeated Thomas J. Sharkey, at Coney Island, N.Y., 25 rounds, November 3.

1902—JAMES J. JEFFRIES knocked out Robert Fitzsimmons, at San Francisco, Cal., eight rounds July 25

1903—JAMES J. JEFFRIES knocked out James J. Corbett at San Francisco, Cal., in ten rounds. August 14.

1904—JAMES J. JEFFRIES knocked out Jack Munroe, at San Francisco, in two rounds, August 26.

1905—JACK O'BRIEN beat Bob Fitzsimmons, at San Francisco, 13 rounds, December 20.

1906—TOMMY BURNS defeated Marvin Hart, who claimed the title, Los Angeles, 20 rounds, February 23.

1907—TOMMY BURNS defeated Jack O'Brien, Los Angeles, 20 rounds, May 7.

1907—TOMMY BURNS beat Bill Squires, at Los Angeles, three rounds.

1907—TOMMY BURNS beat Gunner Moir, at National Sporting Club, ten rounds, December 2.

1908—TOMMY BURNS beat Jack Palmer, at Wonderland, four rounds, February 10; beat Jem Roche, at Dublin, one round, March 17; beat Bill Squires, at Neuilly, eight rounds, June 13, and at Sydney, in 13 rounds, August 24; beat Bill Lang, at Melbourne, six rounds, Sept. 3.

1908—JACK JOHNSON (challenger) beat Tommy Burns, Rushcutter's Bay, Sydney, 14 rounds, December 26.

1909—JACK JOHNSON knocked out Stanley Ketchel, in 12 rounds, October 16.

1910—JACK JOHNSON beat James J. Jeffries, in 15 rounds, July 4, Reno, Nevada.

HANNES KOLEHMAINEN,
The Hero of the Olympic Games.

AMATEUR ATHLETICS.

OLYMPIC GAMES—Stockholm, 1912.

COMPLETE LIST OF PRIZE WINNERS.

I.—ATHLETICS.

100 Metres.—R. C. Craig, U.S.A., 1; A. T. Meyer, U.S.A., 2; D. F. Lippincott, U.S.A., 3. 10⅘sec. Record. Won by 2ft.

110 Metres, Hurdles.—F. W. Kelly, U.S.A., 1; J. Wendell, U.S.A., 2; M. W. Hawkins, U.S.A., 3. 15⅕sec. Won by long yard.

200 Metres.—R. C. Craig, U.S.A., 1; D. F. Lippincott, U.S.A., 2; *W. R. Applegarth, U.K., 3. 21 7/10sec. Won by half a yard.

400 Metres.—C. D. Reidpath, U.S.A., 1; H. Braun, Germany, 2; E. F. Lindberg, U.S.A., 3. 48⅕sec. Record. Won by half a yard.

800 Metres.—J. E. Meredith, U.S.A., 1; M. W. Sheppard, U.S.A., 2; I. N. Davenport, U.S.A., 3. 1min. 51 9/10sec. Record. Won by bare two yards.

1,500 Metres.—A. N. S. Jackson, U.K., 1; A. R. Kiviat, U.S.A., 2; N. S. Taber, U.S.A., 3. 3min. 56⅘sec. Olympic Games record. Won by three-quarters of a yard.

5,000 Metres.—H. Kolehmainen, Finland, 1; J. Bouin, France, 2; G. W. Hutson, U.K., 3. 14min. 36⅗sec. Record. Won by a yard.

10,000 Metres.—H. Kolehmainen, Finland, 1; L. Tewanima, U.S.A., 2; A. Stenroos, Finland, 3. 31min. 20⅘sec. Record. Won by 300 yards.

Marathon Race (about 25 miles).—K. K. McArthur, S. Africa, 1; C. W. Gitsham, South Africa, 2; G. Strobino, U.S.A., 3. 2 hours 36min. 54⅘sec. Won by 58sec.

Relay Race, 400 metres.—U.K., 1; Sweden, 2; Germany, 3. 42⅗sec.

Relay Race, 1,600 metres.—U.S.A., 1; France, 2; U.K., 3. 3min. 16⅗sec. Record.

Team Race, 3,000 metres.—U.S.A., 1; Sweden, 2; U.K., 3. 8min. 44⅗sec. (T. S. Berna).

Cross-country Race, 8,000 metres (about) *A.* Individual.—H. Kolehmainen, Finland, 1; H. Andersson, Sweden, 2; J. Eke, Sweden, 3. 45min. 11 3/10sec. *B.* Team.—Sweden, 1; Finland, 2; U.K., 3.

10,000 Metres Walk.—G. Goulding, Canada, 1; E. J. Webb, U.K., 2; F. Altimani, Italy, 3. 46min. 28⅖sec. Won by 85 yards.

Running High Jump.—A. W. Richards, U.S.A., 1; H. Liesche, Germany (ent. for standing high jump), 2; G. L. Horine, U.S.A., 3. 1.93 metres (6ft. 3.98in.). Olympic Games record.

Standing High Jump.—Platt Adams, U.S.A., 1; Ben W. Adams, U.S.A., 2; C. Tsiclitiras, Greece, 3. 1.63 metres (5ft. 4⅜in.).

Running Broad Jump.—A. L. Gutterson, U.S.A., 1; C. D. Bricker, Canada, 2; G. Aberg, Sweden, 3. 7.60 metres (24ft. 11¼in.). Olympic Games record.

Standing Broad Jump.—C. Tsiclitiras, Greece, 1; Platt Adams, U.S.A., 2; Ben W. Adams, U.S.A., 3. 3.37 metres (11ft. 0¼in.).

Hop, Step, and Jump.—G. Lindblom, Sweden, 1; G. Aberg, Sweden, 2; E. Almlöf, Sweden, 3. 14.76 metres (48ft. 5½in.).

Pole Jump.—H. S. Babcock, U.S.A., 1; †M. S. Wright, U.S.A. and †F. T. Nelson, U.S.A., 2; ‡B. Uggla, Sweden, ‡W. Happeney, Canada, and ‡F. D. Murphy, U.S.A., 3. 3.95 metres (12ft. 11½in.). Olympic Games record.

Javelin, Best Hand.—E. Lemming, Sweden, 1; J. J. Saaristo, Finland, 2; M. Kovacs, Hungary, 3. 60.64 metres (198ft. 11⅜in.).

Javelin, Right and Left Hand.—J. J. Saaristo, Finland, 1; W. Siikaniemi, Finland, 2; U. Peltonen, Finland, 3. 109.42 metres (358ft. 11¼in.).

Discus, Best Hand.—A. R. Taipale, Finland, 1; R. L. Byrd, U.S.A., 2; J. H. Duncan, U.S.A., 3. 45.21 metres (148ft. 3 9/10in.).

Discus, Right and Left Hand.—A. R. Taipale, Finland, 1; E. Niklander, Finland, 2; E. Magnusson, Sweden, 3. 82.86 metres (271ft. 10¼in.).

Putting Weight.—P. McDonald, U.S.A., 1; R. W. Rose, U.S.A., 2; L. A. Whitney, U.S.A., 3. 15.34 metres (50ft. 4in.). Olympic Games record.

Putting Weight, Right and Left Hand.—R. W. Rose, U.S.A., 1; P. McDonald, U.S.A., 2; E. Niklander, Finland, 3. 27.70 metres (90ft. 10 9/16in.).

Throwing Hammer.—M. McGrath, U.S.A., 1; Duncan Gillis, Canada, 2; C. C. Childs, U.S.A., 3. 54.13 metres (179ft. 7in.). Olympic Games record.

Tug-of-War.—Sweden, 1; U.K., 2; None.

Athletic Pentathlon.—J. Thorpe, U.S.A., 1; F. R. Ble, Norway, 2; J. J. Donahue, U.S.A., 3.

Athletic Decathlon.—J. Thorpe, U.S.A., 1; H. Wieslander, Sweden, 2; C. Lomberg, Sweden, 3.

II.—Cycling.

Road Race round Lake Mälar, about 320 kilometres (200 miles): *A*, Individual.—R. Lewis, South Africa, 1; F. H. Grubb, U.K., 2; C. O. Schutte, U.S.A., 3. 10 hours 42min. 39sec. *B*. Team.—Sweden, 1; U.K., 2; U.S.A., 3.

III.—Fencing.

Foils, Individual.—N. Nadi, Italy, 1; P. Speciale, Italy, 3; R. Verderber, Austria, 3.

Epée, Teams.—Belgium, 1; U.K., 2; Holland, 3.

Epée, Individual.—P. Anspach, Belgium, 1; I. Osiier, Denmark, 2; P. le H. de Beaulieu, Belgium, 3.

Sabre, Teams.—Hungary, 1; Austria, 2; Holland, 3.

Sabre, Individual.—J. Fuchs, Hungary, 1; B. Bekessy, Hungary, 2; E. Mészaros, Hungary, 3.

IV.—Football (Stadium).

Association.—U.K., 1; Denmark, 2; Holland, 3. 4 goals to 2.

V.—Gymnastics (Stadium).

Team Competition, with exercises according to Swedish system.—Sweden, 1; Denmark, 2; Norway, 3.

Team Competition, with exercises according to any system except the Swedish.—Italy, 1; Hungary, 2; U.K., 3.

Team Competition, with free movements.—Norway, 1; Finland, 2; Denmark, 3.

Individual Competition.—A. Braglia, Italy, 1; L. Ségura, France, 2; A. Tunesi, Italy, 3.

VI.—Horse Riding.

"Military": *A*. Team.—Sweden, 1; Germany, 2; U.S.A., 3. *B*. Individual.—Lieut. Nordlander, Sweden, 1; Oberleutnant von Rochow, Germany, 2; Captain Cariou, France, 3.

Prize Riding.—Grefve C. Bonde, Sweden, 1; G. A. Boltenstern, Sweden, 2; Friherre H. von Blixen-Finecke, Sweden, 3.

Prize Jumping: *A*. Individual.—Capt. Cariou, France, 1; Ober-Lieut. von Kröcher, Germany, 2; Capt. de Blommaert, Belgium, 3. *B*. Team.—Sweden, 1; France, 2; Germany, 3.

VII.—*A*. Lawn Tennis, Covered Courts.

Singles, Men.—A. H. Gobert, France, 1; C. P. Dixon, U.K., 2; A. F. Wilding, Australasia, 3.

Singles, Ladies.—Mrs. Hannam, U.K., 1; Miss Castenschiold, Denmark, 2; Mrs. Parton, U.K., 3.

Doubles, Men.—A. H. Gobert and M. Germot, France, 1; G. Setterwall and C. Kempe, Sweden, 2; C. P. Dixon and E. A. Beamish, U.K., 3.

Doubles, Mixed.—C. P. Dixon and Mrs. Hannam* U.K., 1; H. Roper Barrett and Miss Aitchison, U.K., 2; G. Setterwall and Mrs. Fick, Sweden, 3.

VII.—*B*, LAWN TENNIS, HARD COURTS (OPEN AIR).

Singles, Men.—C. L. Winslow, South Africa, 1; H. A. Kitson, South Africa, 2; O. Kreuzer, Germany, 3.

Singles, Ladies.—Mlle. Broquedis, France, 1; Frl. Köring Germany, 2; Frl. Bjurstedt, Norway, 3.

Doubles, Men.—H. A. Kitson and C. Winslow, South Africa, 1; A. Zborzil and F. Pipes, Austria, 2; A. Canet and M. Meny, France, 3.

Doubles, Mixed.—Frl. Köring and H. Schomburgk, Germany, 1; Frn. S. Fick and G. Setterwall, Sweden, 2; Mlle. Broquedis and M. Canet, France, 3.

VIII.—ROWING.

Eights, outriggers.—Leander Club, U.K., 1; New College, Oxford, U.K., 2. Won by one and a half length.

Fours, outriggers.—Ludwigshafen, Germany, 1; Thames R.C., U.K., 2. Won by three lengths.

Fours, inriggers.—Denmark, 1; Stockholm R.C., Sweden, 2. Won by four lengths.

Single Sculls.—W. D. Kinnear, U.K., 1; P. Veirman, Belgium, 3. Won by two lengths.

IX.—SHOOTING.—*Army Rifle Shooting.*

International, Team.—U.S.A., 1; U.K., 2; Sweden, 3.

600 Metres, Individual.—Paul Colas, France, 1; C. T. Osburn, U.S.A., 2; J. E. Jackson, U.S.A., 3.

300 Metres, Individual.—A. Prokopp, Hungary, 1; C. T. Osburn, U.S.A., 2; E. C. Skogen, Norway, 3.

Any Rifle.

300 Metres, Team.—Sweden, 1; Norway, 2; Denmark, 3.

300 Metres, Individual.—P. Colas, France, 1; L. J. Madsen, Denmark, 3; N. H. D. Larsen, Denmark, 3.

Miniature Rifles.

50 Metres, Team.—U.K., 1; Sweden, 2; U.S.A., 3.

50 Metres, Individual.—F. L. Hird, U.S.A., 1; W. Milne, U.K., 2; H. Burt, U.K., 3.

25 Metres, Team.—Sweden, 1; U.K., 2; U.S.A., 3.

25 Metres, Individual.—Lieut. Carlberg, Sweden, 1; Lt. von Holst, Sweden, 2; Engineer Ericsson, Sweden, 3.

Revolver and Pistol.

50 Metres, Team.—U.S.A., 1; Sweden, 2; U.K., 3.

50 Metres, Individual.—A. P. Lane, U.S.A., 1; P. J. Dolfen, U.S.A., 2; C. E. Stewart, U.K., 3.

30 Metres, Duel, Team.—Sweden, 1; Russia, 2; U.K., 3.

30 Metres, Duel, Individual.—A. P. Lane, U.S.A., 1; A. Palén, Sweden, 2; J. H. von Holst, Sweden, 3.

Clay Birds.

Team.—U.S.A., 1; U.K., 2; Germany, 3.

Individual.—J. R. Graham, U.S.A., 1; H. Goeldel, Germany, 2; M. Blau, Russia, 3.

Running Deer.

Team.—Sweden, 1; U.S.A., 2; Finland, 3.

Individual.—O. G. Swahn, Sweden, 2; A. Lundeberg, Sweden, 2; N. Toivonen, Finland, 3.

Double Shot.—A. Lundeberg, Sweden, 1; E. Benedicks, Sweden, 2; O. G. Swahn, Sweden, 3.

X.—SWIMMING.—*A. Men.*

100 Metres, Free Style.—D. P. Kahanamoku, U.S.A., 1; C. Healy, Australasia, 2; K. Huzzagh, U.S.A., 3. 63⅖sec.

100 Metres, Back Stroke.—H. Hebner, U.S.A., 1; O. Fahr, Germany, 2; P. Kellner, Germany, 3. 1min. 21⅛sec.

200 Metres, Breast Stroke.—W. Bathe, Germany, 1; W. Lützow, Germany, 2; P Malisch, Germany, 3. 3min. 1⅘sec.

400 Metres, Free Style.—G. R. Hodgson, Canada, 1; J. G. Hatfield, U.K., 2; H. Hardwick, Australasia 3. 5min. 24⅘sec.

400 Metres, Breast Stroke.—W. Bathe, Germany, 1; S. L. Henning, Sweden, 2; P. Courtman, U.K., 3. 6min. 29⅗sec.
1,500 Metres, Free Style.—G. R. Hodgson, Canada, 1; J. G. Hatfield, U.K., 2; H. Hardwick, Australasia, 3. 22min.
High Diving.—W. E. Adlerz, Sweden, 1; H. Johannson, Sweden, 2; K. J. E. Jansson, Sweden, 3.
High Diving, Plain and Variety.—W. E. Adlerz, Sweden, 1; A. Zürner, Germany, 2; G. Blomgren, Sweden, 3.
Springboard Diving.—P. Günther, Germany, 1; H. Luber, Germany, 2; K. Behrens, Germany, 3.
800 Metres, Team.—Australasia, 1; U.S.A., 2; U.K., 3. 10min. 11⅕sec.
Water Polo.—U.K., 1; Sweden, 2; Belgium, 3.

B. Ladies.

100 Metres.—Fanny Durack, Australasia, 1; Wilhelmina Wylie, Australasia, 2; Jennie Fletcher, U.K., 3. 1min. 22⅕sec.
High Diving.—Greta Johanson, Sweden, 1; Lisa Regnell, Sweden, 2; Belle White, U.K., 3.
400 Metres, Team.—U.K., 1; Germany, 2; Austria, 3. 5min. 52⅘sec.

XI.—Wrestling, Stadium.

Græco-Roman, Feather.—K. Koskelo, Finland, 1; G. Gerstacker, Germany, 2; O. A. Lasanen, Finland, 3.
Græco-Roman, Light.—E. E. Wäre, Finland, 1; G. H. Malmström, Sweden, 2; E. Matiason, Sweden, 3.
Græco-Roman, Middle, *A.*—C. E. Johannson, Sweden, 1; M. Klein, Russia, 2; A. Asikinen, Finland, 3.
Græco-Roman, Middle, *B.*—No First Prize awarded; §A. O. Ahlgren, Sweden, and §I. T. Böling, Sweden, 2; B. Varega, Hungary, 3.
Græco-Roman, Heavy.—U. Saarela, Finland, 1; J. F. Olin, Finland, 2; S. M. Jensen, Denmark, 3.

XII.—Yachting, Nynashamn.

6 Metres.—G. Thubé (*Mac Miche*), France, 1; Consort: O. Reedz-Thott (*Nurdug II.*), Denmark, 2; Dan Broström (*Kerstin*), Sweden, 3.
8 Metres.—P. Glad (*Taifun*), Norway, 1; B. Heyman (*Sans Atout*), Sweden, 2; G. Estlander (*Örn*), Finland, 3.
10 Metres.—N. Asp (*Kitty*), Sweden, 1; H. Wahl (*Nina*), Finland, 2; A. Wischnegradsky (*Gallia II.*), Russia, 3.
12 Metres.—A. W. G. Larsen (*Magda IV.*), Norway, 1; N. Persson (*Erna Signe*), Sweden, 2; E. Krogius (*Heatherbell*), Russia, 3.

XIII.—Modern Pentathlon.

XIII.—Modern Pentathlon.—G. Lilliehook, Sweden, 1; G. Ashbrink, Sweden, 2; G. de Laval, Sweden, 3.

XIV.—Art.

Painting.—C. Pellegrini, Italy. Music.—R. Barthelemi, Italy. Literature.—G. Hohrod, M. Eschbach, Germany. Sculpture.—W. Winans, U.S.A., G. Dubois, France. Architecture.—Monod and Laverrière, Switzerland.

U.K.—The United Kingdom of Great Britain and Ireland.

† Both awarded silver medals. ‡ All three awarded bronze medals.

§ Both received second prize.

Note.—In the Athletic Pentathlon, Thorpe (U.S.A.) scored as follows:—Long Jump, 7.07 metres, 1st; Throwing the Javelin, 46.71 metres, 3rd; 200 Metres Flat, 22.9sec., 1st; Throwing the Discus, 35.57 metres, 1st; 1,500 Flat, 4min. 44.8sec., 1st.

The Athletic Decathlon (also won by Thorpe) included races at 100, 400, and 1,500 metres, and 110 metres hurdles; high jump, long jump, and pole jump; weight, discus, and javelin.

The Modern Pentathlon (won by Sweden) comprised duel-shooting, swimming, fencing, riding, and cross-country running.

THE WORLD'S COMPARATIVE ATHLETIC TABLE, 1912.

	100 *Yards*	220 *Yds.*	440 *Yds.*	880 *Yards*	*Mile*	3 *and* 4 *Miles*	120 *Yds. Hrdle*	*High Jump*	*Broad Jump*	*Hammer*	*Weight*
	SEC.	SEC.	SEC.	M. S.	M. S.	M. S.	SEC.	FT. IN.	FT. IN.	FT. IN.	FT. IN.
English Championships	9⅘	22	49⅘	1 58⅕	4 21⅖	*20 10⅘	15⅗	5 9	23 2½	162 2¼	44 10
Scottish Championships	10⅛	23⅕	51⅘	2 1⅘	4 31⅘	*20 45	17⅕	5 8	20 9	158 3	42 2
Irish Championships	10⅖	23⅘	51⅘	2 2	4 32⅗	*20 52	17	6 1	22 3	165 8	43 10½
Welsh Championships	10⅗	23⅗	55⅗	2 6⅘	4 39⅗	—	19⅗	5 5	19 5	—	—
Territorial Championships	10⅖	—	53	—	4 39⅘	—	17	5 6¼	19 8½	130 3	40 6
Midland Counties Championships	10⅖	24	55⅛	2 5⅛	4 44	*20 24	17⅖	5 4	—	—	—
Northern Counties Championships	10⅖	23⅛	52⅗	2 1⅘	4 31	*20 29⅖	17⅖	5 11¼	20 11	—	—
Army Championships	10⅖	—	51⅛	2 0⅘	4 28⅕	14 46	15⅖	—	—	—	—
Scotland v. Ireland	10⅛	23⅖	52	2 5⅛	4 27⅖	*20 40	16⅘	5 10½	22 9	165 1	42 8½
Scottish Universities	10⅘	22⅘	53⅖	2 3⅗	4 51	16 15⅘	17⅘	5 5	21 0	123 6	38 3
Oxford University A.C.	10⅖	—	50⅗	1 58	4 25⅘	15 0⅛	17⅖	5 6	21 10	138 8	43 2
Cambridge University A.C.	10⅛	—	50⅗	1 57⅗	4 24⅘	15 8⅘	16⅘	5 5¾	21 5½	130 3	39 1
Oxford and Cambridge	10	—	49⅖	1 56⅗	4 21⅖	14 47	17	5 8	23 1	137 4	40 10
Canadian Championships	10	22⅛	49⅕	1 58	4 20⅗	15 21⅗	16	5 9	22 0½	—	39 6
Australasian Championships	9⅘	23	53	2 0	4 25	—	15⅖	5 8¼	22 1½	128 11½	38 5
Victorian Championships	10 3-10	23⅛	51	1 56 3-10	4 40⅕	15 40⅕	15⅖	5 6	20 8½	113 2	37 9
New Zealand Championships	10⅗	24⅘	53⅘	2 5⅘	4 47⅘	15 52⅕	17⅛	5 1	21 9¼	121 9	36 8
South Africa Championships	10⅗	24⅖	53⅕	2 5⅛	4 31⅛	—	16⅘	5 9	20 7	127 0	36 9
New York Championships	10⅛	22	50⅕	1 57⅖	4 27⅘	—	15⅗	6 3	22 9¼	182 11¾	46 9
New York Junior Championships	10⅗	23⅖	52⅖	1 58⅘	4 31⅘	15 11⅖	16⅗	5 10	22 3½	—	—
American Championships, Senior.	10	21⅘	49⅖	1 57⅖	4 18⅗	—	15⅘	6 3	22.44	174.67	48 51
American Championships, Junior.	10⅛	22⅖	50⅘	1 57⅖	4 34⅗	—	16⅖	6 0	21.83	149.92	—

* 4 Miles.

THE CHAMPIONSHIPS. OF 1912.

ENGLAND.

At Stamford Bridge, London, June 22.

100 Yards.—G. H. Patching, South Africa, 1; W. R. Applegarth, Polytechnic H., 2; W. A. Stewart, L.A.C., 3; J. C. Gilbert, Queen's Park H., 4. Yard and a half; half a yard; bad. 9⅘sec. (championship record).

220 Yards.—W. R. Applegarth, Polytechnic H., 1; D. H. Jacob, Herne Hill H., 2; G. H. Patching, South Africa, 3; A. E. D. Anderson, L.A.C., 4. Yard and a quarter; half a yard. 22sec.

440 Yards.—C. N. Seedhouse, Blackheath H., 1; G. H. Patching, South Africa, 2; E. J. Henley, Brighton and County, 3; G. Nicol, Polytechnic H., 4. Three and a half yards; seven yards. 49⅘sec.

880 Yards.—H. Braun, Munich, 1; J. T. Soutter, Aberdeen Univ. and Blackheath H., 2; P. E. Mann, Polytechnic H., 3; Lieut. A. Patterson, Salford H., 4. Four yards; foot. 1min. 58⅕sec. (440 yards 58⅕sec.).

One Mile.—E. Owen, Broughton H., 1; R. Hales, Irish A.C., 2; W. Cottrill, Hallamshire H., 3; D. F. M'Nicol, Polytechnic H., 4; J. A. Victor, South Africa, 5; G. C. Gorringe, Highgate H., 6. Five yards; same; ten. 4min. 21⅖sec.

Four Miles.—G. W. Hutson, Surrey A.C., 1; W. Scott, Salford H., 2; A. W. Martin, Herne Hill, 3; W. J. Tucker, Reading A.C., 4; B. C. Long, Polytechnic H., 5; W. A. Ramsay, Polytechnic H., 6. Eighty yards; 140 yards. 20min. 10⅘sec.

120 Yards Hurdles.—G. R. L. Anderson, O.U.A.C., 1; G. H. Gray, Salford H., 2; K. Powell, C.U.A.C., 3. Yard and half; inches. 15⅗sec.

Two Miles Steeplechase.—S. Frost, Sparkhill H., 1; J. H. Cruise, Sparkhill H., 2; C. H. Ruffell, Highgate H., 3; G. H. Ramsay, Polytechnic H., 4. Eighty yards; thirty yards. 11min. 27⅕sec.

Two Miles Walk.—R. Bridge, Lancashire W.C., 1; E. J. Webb, Herne Hill H., 2; T. H. Dumbill Lancashire W.C., 3; H. V. L. Ross, Middlesex A.C., 4. Twenty yards; forty yards; fifty yards. 13min. 55⅖sec.

High Jump.—B. H. Baker, Liverpool H. and A.C., 5ft. 9in., 1; C. W. Taylor, Polytechnic H., 5ft. 8in., 2; H. Ward. Polytechnic H., 5ft. 7¼in., 3; G. N. Nicklin, L.A.C., 5ft. 5in., 4. In an exhibition jump Howard Baker cleared six feet.

Long Jump.—P. Kirwan, Irish A.C., 23ft. 2¼in., 1; P. Kingsford, L.A.C., 22ft. 6in., 2; H. S. O. Ashington, C.U.A.C., 22ft. 3in., 3.

Pole Jump.—A. O. Conquest, Herne Hill, jumped over at 9ft. 6½in.

Throwing the Hammer.—T. R. Nicolson, West of Scotland H., 162ft. 2¼in., 1; D. Carey, City and Suburban H., 157ft. 0¼in., 2; B. F. Sherman, New York, 135ft. 8in., 3.

Putting the Weight. D. Horgan, Irish A.A., 44ft. 10in., 1; W. W. Coe, L.A.C., 43ft. 9¾in., 2; T. R. Nicolson, West of Scotland H., 41ft. 1¼in., 3.

At Stamford Bridge, April 20.

Seven Miles Walk.—R. Bridge, Lancashire W.C., 1; W. G. Yates, Salford H., 2; H. V. L. Ross, Middlesex A.C., 3; A. H. Pateman, Herne Hill H., 4; D. Trotter, Ashcombe A.C., 5; J. J. Lynch, Polytechnic H., 6. Fifty yards; 350 yards. 52min. 45⅗sec.

Ten Miles Championship.—W. Scott, Salford Harriers, 1; T. Humphreys, Herne Hill H., 2; W. J. Tucker, Reading A.C., 3; F. N. Hibbins, Thrapston and District C. and A.C., 4; A. W. Martin, Herne Hill H., 5; J. G. Coughlin, Highgate H., 6. Five hundred yards; 50 yards. 52min. 35sec.

A.A.A. OLYMPIC TRIALS.

At Stamford Bridge, London, May 18.

100 Metres.—W. R. Applegarth, Polytechnic H. 11sec.
200 Metres.—E. W. Haley, Herne Hill H. 22⅗sec.
400 Metres.—C. N. Seedhouse, Blackheath H. 49⅕sec.
800 Metres.—P. E. Mann, Polytechnic H. 1min. 57⅗sec.
1,500 Metres.—W. Cottrll, Hallamshire H. 4min. 8⅘sec.
5,000 Metres.—G. W. Hutson, Surrey A.C. 15min. 13⅗sec.
110 Metres Hurdles.—K. Powell, London A.C. 15⅘sec.
Running Long Jump.—S. S. Abrahams, London A.C. 22ft. 4¾in.
Running High Jump.—B. H. Baker, Liverpool A.C., and T. O'Donohue, Waterloo H., tied at 5ft. 11in. (in exhibition Baker did 6ft.).
Stand Long Jump.—T. C. S. Huss, Lynn A.C. (Cardiff); 9ft. 6in.
Stand High Jump.—C. W. Taylor, Polytechnic H. 4ft. 8in.
Throwing the Discus.—W. E. B. Henderson, L.A.C. 124ft. 3¾in.
Throwing the Hammer.—A. E. Flaxman, London A.C. 134ft. 8¾in.
Throwing the Javelin.—O. Pirow, London A.C. 137ft. 2½in.
Putting the Weight.—P. Quinn, Dublin. 41ft. 10¾in.
Hop, Step and Jump.—S. S. Abrahams, L.A.C. 43ft. 10in.
Marathon Race (Windsor to Stamford Bridge).—J. Coshery, India-Canadian A.C., 1; G. W. Gitsham, South Africa, 2; H. Green, Herne Hill H., 3. 2 hours 36min. 55⅖sec.
Tug of War.—City of London Police A.C. beat K. Division (Plaistow).

SCOTTISH OLYMPIC TRIALS.

At Celtic Park, Glasgow, May 18.

100 Metres.—R. C. Duncan, West of Scotland H. 11⅘sec.
200 Metres.—R. C. Duncan, West of Scotland H. 23⅘sec.
400 Metres.—J. T. Soutter, Aberdeen University. 52sec.
800 Metres.—R. A. Burton, Berwick H. 1min. 59⅖sec.
Throwing the Hammer.—T. R. Nicholson, West of Scotland H. 160ft. 6in.
Marathon Race (25 miles).—W. Maxwell, Grange H. 2 hours 54min. 48⅖sec.

MIDLAND COUNTIES.

Held at different centres.

100 Yards.—J. Barker, Derby and County C.A. 10⅖sec. (Villa Park.)
220 Yards.—C. E. Ray, Birchfield H. 24sec. (Villa Park.)
440 Yards.—G. F. Sansom, Edgbaston H. 55⅕sec. (Mitchell's and Butler's.)
880 Yards.—H. Johnson, Derby and County A.C. 2min. 5⅕sec. (Villa Park.)
One Mile.—F. J. Bridge, Birchfield H. 4min. 44sec. (Villa Park.)
Four Miles.—F. J. Bridge, Birchfield H. 20min. 24sec. (Bourneville.)
Ten Miles.—F. N. Hibbins, Threpston. 54min. 8sec. (Stamford.)
120 Yards Hurdles.—H. Ward, Notts A.A.C. 17⅖sec. (Villa Park.)
Two Miles Steeplechase.—S. Frost, Sparkhill H. 11min. 15⅖sec. (Villa Park.)
Two Miles Walk.—H. T. Morris, Birmingham W.C. 13min. 52¾sec. (Kidderminster.)
One Mile Relay Race.—Derby and County H. (J. Barker, H. Sewell, E. Bird, H. Johnson). 3min. 58⅗sec. (Villa Park.)
High Jump.—J. T. Probert, Metropolitan Police. 5ft. 4in. (Villa Park.)

WALES.

At Newport (Mon.), June 15.

100 Yards.—D. H. Jacobs, Herne Hill H. 10⅗sec.
220 Yards.—D. H. Jacobs, Herne Hill H. 23⅗sec.
440 Yards.—B. Uzzell, Newport A.C. 55⅗sec.
880 Yards.—F. H. Johnson, Llantarnam. 2min. 6⅘sec.
One Mile.—C. F. Price, Newport H. 4min. 39⅗sec.
Four Miles.—C. F. Price, Newport H. 21min. 14⅖sec.
Two Miles Walk.—E. Frankham, Talywain. 15min. 18⅘sec.
120 Yards Hurdles.—D. W. Walters, Cardiff. 19⅗sec.
High Jump.—L. H. Baynham, Swansea. 5ft. 5in.*
Long Jump.—A. D. Givons, Newport. 19ft. 5in.

* Welsh record.

IRELAND.

At Ballsbridge, Dublin, May 27.

100 Yards.—S. M'Comb, Queen's Univ., Belfast A.C. 10⅖sec.
220 Yards.—F. R. S. Shaw, Dublin University. 23⅘sec.
440 Yards.—J. Gray, Surrey A.C. and York and Lancaster Regiment. 54⅘sec.
880 Yards.—J. M. Hill, Queen's Park and Clonliffe H. 2min. 2sec.
One Mile.—R. Hales, Bandon. 4min. 32⅗sec.
Four Miles.—J. Murphy, Hallamshire and Clonliffe H. 20min. 52sec.
120 Yards Hurdles.—C. R. Dugmore, London A.C. 17sec.
High Jump.—T. Carroll, R.I.C., Kinsale. 6ft. 1in.
Long Jump.—P. Kirwan, Kilmaethomas. 22ft. 8in.
Slinging 56lb. (without follow).—W. J. M. Newburn, City and Suburban H. 26ft. 6in.
Putting the 16lb. Shot (from 7ft. circle).—P. Quinn, Dublin. 43ft. 0¼in.
Throwing the Discus (from 7ft. circle).—P. Quinn, Dublin. 118ft.
Throwing 16lb. Hammer (from 9ft. circle).—J. J. Flanagan, Kilmallock. 165ft. 8in.
Hop, Step and Jump.—P. Kirwan, Kilmaethomas. 47ft. 1in.
Ten Miles.—F. J. O'Neill, Connaught Rangers. 56min. 9⅗sec. (Run on April 8.)

SCOTLAND.

At Ibrox, Glasgow, on June 15.

100 Yards.—W. A. Stewart, London A.C. 10 1/10sec. (with the wind).
220 Yards.—W. A. Stewart, London A.C. 23⅕sec.
440 Yards.—J. T. Soutter, Aberdeen University. 51⅘sec.
880 Yards.—J. T. Soutter, Aberdeen University. 2min. 1⅘sec.
One Mile.—D. F. M'Nicol, Polytechnic H. 4min. 31⅘sec.
Four Miles.—T. Jack, Edinburgh Southern H. 20min. 45sec.
120 Yards Hurdles.—I. A. Clarke, Aberdeen University. 17⅕sec.
Three Miles Walk. D. Trotter, Ashcombe A.C. 22min. 19⅗sec.
Putting the Weight.—T. R. Nicolson, West of Scotland H. 42ft. 2in.
Throwing the Hammer.—T. R. Nicolson, West of Scotland H. 158ft. 3in.
Long Jump.—J. L. Reid, Clydesdale H. 20ft. 9in.
High Jump.—D. Campbell, Edinburgh University. 5ft. 8in.
Ten Miles.—T. Jack, Edinburgh Southern H. 55min. 21⅖sec. (Run at Hawkhill, April 6.)

SCOTLAND v. IRELAND.

At Dublin, July 20.

Scotland, 5½ points; Ireland, 5½ points—a tie.

100 Yards.—R. C. Duncan, Scotland, and S. M'Comb, Ireland, dead-heat. Also ran: F. R. Shaw, Ireland. 10⅕sec.
220 Yards.—R. C. Duncan, Scotland, 1; F. R. Shaw, Ireland, 2. Also ran: J. J. Keays, Ireland. Three yards. 23⅖sec.
440 Yards.—Sergt. Gray, Ireland, 1; R. A. Lindsay, Scotland, 2. Also ran: J. Donning, Ireland, and G. Dallas, Scotland. Four yards. 52sec.
880 Yards.—R. Burton, Scotland, 1; R. Hales, Ireland, 2. Also ran: J. M'Dougall, Scotland, and J. Donning, Ireland. Four yards. 2min. 5⅕sec.
One Mile.—R. Hales, Ireland, 1; D. F. M'Nicol, Scotland, 2. Also ran: J. M'Farlane, Scotland. Twenty-five yards. 4min. 27⅖sec.
Four Miles.—F. J. Ryder, Ireland, 1; T. Jack, Scotland, 2. Also ran: A. Kerr and J. C. Thomson, Scotland. Ten yards. 20min. 40sec.
120 Yards Hurdles.—I. A. Clarke, Scotland, 1; P. Kirwan, Ireland, 2. Also ran: Capt. Dugmore, Ireland, and W. Weir, Scotland. Foot. 16⅘sec.
Throwing the Hammer.—T. R. Nicolson, Scotland, 165ft. 1in., 1; G. Lindsay, Scotland, 119ft. 1in., 2. Also competed: P. Kirwan, Ireland.
Putting the Weight.—P. Quinn, Ireland, 42ft. 8½in., 1; T. R. Nicolson, Scotland, 40ft. 10in., 2.
High Jump.—T. Carroll, Ireland, 5ft. 10½in., 1; D. Campbell, Scotland, and T. O'Donohue, Ireland, 5ft. 9½in., a tie.
Long Jump.—J. H. D. Watson, Scotland, 22ft. 9in., 1; P. Kirwan, Ireland, 22ft. 1in., 2. Also competed: T. O'Donohue, Ireland, and J. L. Reid, Scotland.

ENGLISH PUBLIC SCHOOLS.

At London, May 17.

100 Yards.—C. J. B. Smith, Owens, 11sec.
440 Yards.—G. J. Paine, King Edward VII. School, Sheffield, 55⅗s.
880 Yards.—L. J. Limmer, Haberdashers, 2min. 6sec.
One Mile.—F. R. Ashenden. Emanuel, 4min. 38⅘sec.
120 Yards Hurdles.—L. P. Marshall, Taunton, 17⅖sec.
Three-quarter Mile Steeplechase.—F. R. Ashenden, Emanuel, 4min. 41⅕sec.
High Jump.—S. H. G. Humphrey, Oakham, 5ft. 5½in.
Long Jump.—S. H. G. Humphrey, Oakham, 20ft. 7½in.

OXFORD UNIVERSITY v. CAMBRIDGE UNIVERSITY.

At Queen's Club, March 23.

100 Yards.—D. Macmillan, Cambridge, 10sec.
440 Yards.—D. Macmillan, Cambridge, 49⅖sec.
880 Yards.—P. J. Baker, Cambridge, 1min. 56⅗sec.
One Mile.—A. N. S. Jackson, Oxford, 4min. 21⅖sec.
Three Miles.—E. Gawan Taylor, Oxford, 14min. 47sec.
120 Yards Hurdles.—H. S. O. Ashington, Cambridge, 17sec.
High Jump.—J. C. Masterman, Oxford, 5ft. 8in.
Long Jump.—H. S. O. Ashington, Cambridge, 23ft. 1in.
Putting the Weight.—W. O. Zeigler, Oxford, 40ft. 10in.
Throwing the Hammer.—W. O. Zeigler, Oxford, 139ft. 4in.

OXFORD v. CAMBRIDGE FRESHMEN.

The following comparative table of results shows the performances at the Freshmen's sports of 1912 :—

Event.	*Oxford.*		*Cambridge.*
100 Yards	$10\frac{3}{5}$sec.	..	$10\frac{4}{5}$sec.
440 Yards	$52\frac{3}{5}$sec.	..	55sec.
880 Yards	2min. $3\frac{4}{5}$sec.	..	2min. $6\frac{1}{5}$sec.
One Mile	4min. $43\frac{1}{5}$sec.	..	4min. $47\frac{2}{5}$sec.
Three Miles	(not run)	..	15min. $5\frac{3}{5}$sec.
Hurdles	$17\frac{3}{5}$sec.	..	$18\frac{2}{5}$sec.
Long Jump	20ft. $9\frac{1}{2}$in.	..	19ft. 8in.
High Jump	5ft. 4in.	..	5ft. $5\frac{1}{2}$in.
Weight.....	38ft. 10in.	..	31ft. 6in.
Hammer	(no entry)	..	103ft. 5in.

ARMY CHAMPIONSHIPS.

At Aldershot, July 24 and 25.

OFFICER'S EVENTS.

100 Yards.—Lieut. A. Patterson, 97th Batt. R.F.A., $10\frac{3}{5}$sec.
440 Yards.—Lieut. M. C. C. Harrison, 2nd Royal Irish, $52\frac{2}{5}$sec.
One Mile.—Lieut. Hon. H. Alexander, 1st Irish Guards, 4min. $40\frac{2}{5}$sec.
120 Yards Hurdles.—Lieut. H. E. H. Blakeney, 2nd Royal Sussex, $16\frac{1}{5}$sec.
Long Jump.—Captain C. P. R. Dugmore, A.S.C., 21ft. 9in.
High Jump.—Captain C. P. R. Dugmore, A.S.C., 5ft. $4\frac{1}{2}$in.

MEN'S EVENTS.

100 Yards.—Lance-Sergt. Gray, 2nd York & Lancs., $10\frac{2}{5}$sec.
440 Yards.—Lance-Coprl. Eldrid, 1st Hants, 53sec.
880 Yards.—Driver-Saddler Steads, 14th Co. A.S.C., 2min. $2\frac{4}{5}$sec.
One Mile.—Lance-Corpl. Prince, R.A.M.C., 4min. 36sec.
Three Miles.—Corpl. Hutson, 2nd Royal Sussex, 15min $17\frac{3}{5}$sec.
120 Yards Hurdles.—Lance-Corpl. Mach, Depot R.A.M.C., $16\frac{4}{5}$s.
Pole Jump.—Private Gassido, 1st Gordon Highlanders, 9ft. 3in.
Long Jump.—Private Dalgleish, 1st East Lancs., 21ft. 1in.
High Jump.—Trooper Mackintosh, 2nd Life Guards, 5ft. $6\frac{1}{2}$in.
Putting the Shot.—Sergt. Carr, 1st Black Watch, 38ft. $9\frac{1}{2}$in.

CHAMPIONSHIPS.

100 Yards.—Lance-Corpl. Mawley, 3rd Grenadier Guards, $10\frac{2}{5}$sec.
440 Yards.—Lieut. Alan Patterson, 97th Batt. R.F.A., $51\frac{1}{5}$sec.
880 Yards.—Lieut. A. Patterson, 97th Batt. R.F.A., 2min. $0\frac{2}{5}$sec.
1000 Yards Relay.—York and Lancaster, 2min. $6\frac{1}{5}$sec.
One Mile.—Sergt. O'Neill, 2nd Connaught Rangers, 4min. $28\frac{1}{5}$sec.
Three Miles.—Sergt. O'Neill, 2nd Connaught Rangers, 14min. 46sec.
120 Yards Hurdles.—Lieut. H. E. H. Blakeney, 2nd Royal Sussex, $15\frac{2}{5}$sec.
Tug-of-War.—87th Batt. R.F.A. beat R.M.L.I., Gosport, 2—0.
Unit Championship Cup.—2nd Royal Sussex, 32 points.

SCOTTISH INTER-SCHOLASTIC.

At Edinburgh, May 18.

100 Yards.—R. Cruickshanks, Stewart's College, $10\frac{2}{5}$sec.
440 Yards.—J. M. Davie, Stewart's College, 56sec.
One Mile.—D. A. Miller, Ayr Academy, 5min. 12sec.
120 Yards Hurdles.—G. Broadwood, George Heriot's, $18\frac{1}{5}$sec.
High Jump.—A. E. McIntosh, Royal High School, † ; R. Cruickshanks, Stewart's College, † ; 5ft. 1in.
Long Jump.—R. Cruickshanks, Stewart's College, 20ft. 7in.
Putting the Weight.—W. A. Morrison, George Heriot's, 30ft. 6in.
Throwing the Cricket Ball.—R. Cruickshanks, Stewart's College, 104yds. 2ft. 8in.

† A tie.

NORTHERN COUNTIES CHAMPIONSHIPS.

At New Brighton, June 1.

100 Yards.—J. W. Fenoughty, Rotherham H., 10⅖sec.
220 Yards.—R. E. Collin, Liverpool H. and A.C., 23⅕sec.
440 Yard.—A. Astley, Salford Harriers 52⅗sec.
One Mile.—E. Owen, Broughton H. and A.C., 4min. 31sec.
Four Miles.—W. Scott, Salford Harriers, 20min. 29⅖sec.
120 Yards Hurdle.—G. H. Gray, Salford Harriers, 17⅖sec.
Three-quarter Mile Steeplechase.—J. C. English, Manchester A.C., 3min. 57sec.
Two Miles Walk.—R. Bridge, Lancashire, 13min. 48⅘sec.
Long Jump.—T. O'Donohue, Waterloo Harriers, 20ft. 11in.
High Jump.—B. Howard Baker, Liverpool H. and A.C., 5ft. 11½in.
Tug of War.—Manchester Dock Police beat L. & N.W. Ry.:2—0.

At Waterloo, April 8.

880 Yards.—W. Cottrill, Hallamshire H., 2min. 1⅘sec.
Ten Miles.—W. Scott, Salford Harriers, 54min. 18⅖sec.
Seven Miles Walk.—R. Bridge, Lancashire Walking Club 58min. 12⅖sec.

SOUTH LONDON HARRIERS v. RACING CLUB DE FRANCE.

At Stamford Bridge, July 27.

100 Yards.—F. Giongo, Racing Club de France. 10⅖sec.
440 Yards.—F. Giongo, Racing Club de France. 51sec.
880 Yards.—E. B. Greer, South London Harriers. 2min. 5⅗sec.
One Mile.—R. J. Morfey, South London Harriers. 4min. 41⅕sec.
Three Miles.—R. J. Morfey, South London Harriers. 15min. 48⅖sec.
Three-quarter Mile Steeplechase.—E. B. Greer, South London Harriers. 4min. 5⅕sec.
120 Yards Hurdles.—R. Dartalis, Racing Club de France. 17⅕s.

SCOTTISH UNIVERSITIES.

At St. Andrew's, June 8.

Aberdeen, 34 points, 1; Glasgow, 23 points, 2; Edinburgh, 17½ points, 3; St. Andrew's, 2½points, 4.
100 Yards.—J. B. Sweet, Glasgow, 10⅘sec.
220 Yards.—J. T. Soutter, Aberdeen, 22⅘sec.
880 Yards.—J. T. Soutter, Aberdeen, 2min. 3⅗sec.
One Mile.—G. H. M. Findlay, Glasgow, 4min. 51sec.
Three Miles.—G. H. M. Findlay, Glasgow, 16min. 15⅘sec.
120 Yards Hurdle.—I. A. Clark, Aberdeen, 17sec.
Long Jump.—J. H. D. Watson, Edinburgh, 21ft.
Putting the Weight.—H. M'Lennan, Aberdeen, 38ft.
Hammer.—H. M'Lennan, Aberdeen, 123ft. 6in.

GAELIC CHAMPIONSHIPS.

At Fermoy, July 14.

100 Yards.—J. Keays, Pallasgreen. 10⅖sec.
220 Yards.—J. Keays, Pallasgreen. 23⅖sec.
440 Yards.—D. A. McCarthy, Skibbereen. 52⅗sec.
880 Yards.—D. A. McCarthy, Skibbereen. 2min. 2⅕sec.
One Mile.—W. L. O'Sullivan, Bantry. 4min. 31⅖sec.
Four Miles.—J. Horan, Birr. Finished alone.
120 Yards Hurdles.—D. McCarthy, Castlemagnar. 16⅖sec.
Hop, Step, and Jump.—J. J. Daly. 46ft. 5in.
High Jump.—T. J. Leahy, Charleville. 5ft. 5⅜in.
Long Jump.—D. M. O'Connell, Ardpatrick. 21ft. 1in.
Three Standing Jumps.—J. J. Holloway, Ranelagh. 33ft. 3in.
Putting 16lb Shot.—T. Ludgate, Mallow. 40ft. 2in.
Slinging 56lb between legs without follow.—T. Ludgate, Mallow. 26ft. 1in.
Throwing 16lb Hammer (9ft. circle).—W. Walsh, Carriganima. 134ft.

NATIONAL TERRITORIAL.

At Edinburgh, June 29.

London won the Challenge Cup.

100 Yards.—Private Grant, London, 10⅖sec.
120 Yards Hurdle Championship.—Lieut. Ward, Grantham, 17sec.
440 Yards.—Private P. W. Smith, 5th London, 53sec.
Mile.—Cadet J. McFarlane, Glasgow University, 4min. 39⅘sec.
Mile Relay.—London (Privates J. C. Brooks, A. Hunt, P. W. Smith, and A. J. M. Causer), 3min. 52²⁄₅sec.
Marathon Race.—14th London Battalion London Scottish, 1 hour 43min. 11s3c.
440 Yards Cycle.—A. G. M. Oakes, Essex, 40⅕sec.
Mile Cycle.—Private Oakes, Essex, 2min. 50⁴⁄₅sec.
Five Mile Cycle.—Private W. T. Dunn, 12th London Battalion 15min. 7⁴⁄₅sec.
High Jump.—Lieut. Ward, Grantham, 5ft. 6¼in. and Lance-Sergt. Rex, West Kent, 5ft. 6¼in. (ties).
Long Jump.—Cadet W. J. Brennan, Edinburgh, 19ft. 8¼in.
Tug-of-War (110st.).—3th H.L.I. beat 10th R.S.
Tug-of-War Championship (catch-weights).—10th Royal Scots beat 6th H.L.I.
Hammer.—Corpl. Lindsay, Edinburgh, 130ft. 3in.
Putting the Shot.—Private K. McLennan, Aberdeen, 40ft. 6in.

FRENCH INTERNATIONAL MEET.

At Colombes, July 29.

100 Metres Handicap.—Jean Schols, Belgium (10 metres). 10³⁄₅s.
110 Metres Hurdles.—F. W. Kelly, U.S.A. 15²⁄₅sec.
200 Metres Handicap.—A. T. Meyer, U.S.A. (scratch). 22 3/10s.
400 Metres Handicap.—A. C. Poulenard, France (6 metres). 50sec.
800 Metres Handicap.—F. Delloye, Belgium (10 metres). 2m. ³⁄₅s.
1,500 Metres Handicap.—A. R. Kiviat, U.S.A. (scratch). 4min. 6⅘sec.
High Jump.—A. W. Richards, U.S.A. 5ft. 10⅞in.
Broad Jump.—J. Thorpe, U.S.A. 22ft. 5¼in.
Pole Jump.—Lagarde, France. 11ft. 1½in.
Throwing the Hammer.—C. C. Childs, U.S.A. 163ft. 1½in.
Putting the Shot.—R. W. Rose, U.S.A. 47ft. 5¼in.
Relay.—U.S.A.

FRANCE.

At Colombes, June 16.

100 Metres.—Mourlon, U.A.I. 11sec.
200 Metres.—Failliot, R.C.F. 23³⁄₅sec.
400 Metres.—Lelong, U.S.R. 51⁴⁄₅sec.
800 Metres.—Keyser, R.C.F. 1min. 59³⁄₅sec.
1,500 Metres.—Arnaud, C.A.S.G. 4min. 12⁴⁄₅sec.
5,000 Metres.—Bouin, C.A.S.G., Marseilles. 15min. 22²⁄₅sec.
110 Metres Hurdles.—De Guanderax, A.S.C.F.M. 16⅕sec.
400 Metres Hurdles.—Poulenard, C.A.S.G. 59²⁄₅sec.
Running Long Jump.—Campana, S.B.U.C. 6.89 metres.
Running High Jump.—A. Labat, S.B.U.C. 1.73 metres.
Stand High Jump.—Andre, R.C.F. 1.45 metres.
Stand Long Jump.—Motte, R.C.R. 3.24 metres.
Pole Jump.—Garon, A.S.C.F. 3.45 metres.
Putting the Weight.—Pavli, S.F. 12.50 metres.
Throwing the Discus.—Tison, R.C.F. 38.42 metres.
Throwing the Javelin.—Failliot, R.C.F. 44.89 metres.
Relay Race (La Coupe de France).—Equipe de Paris (Poulenard, Boullery, Saladin, Galisa), won in 3min. 50sec.

GERMANY.

At Duisberg, August 18.

100 Metres.—L. Rau, Charlottenburg. 11⅖sec.
200 Metres.—L. Rau, Charlottenburg. 24⅖sec.
400 Metres.—Fscharutke, Berlin T.V. 51⅗sec.
800 Metres.—Lebmann, Charlottenburg. 2min. 0⅘sec.
1,500 Metres.—Von Eigel, Berlin Preussen. 4min. 8⅕sec.
7,500 Metres.—Vietz, Berlin. 25min. 4⅘sec.
110 Metres Hurdles.—Martin, V.F.B., Leipzig. 15⅘sec.
3,000 Metres Steeplechase.—Leypert, Charlottenberg. 10min. 15⅗sec.
3,000 Metres Walk.—Guina, Berlin Tertonia. 13min. 11sec.
Throwing the Discus.—Kerker Kiel. 40.78 metres.
Putting the Weight.—Buchholz, Charlottenburg. 11.72 metres.
Throwing the Javelin.—Zimmermann, Brunswick. 50.97 metres.
Long Jump.—Pasemann, Berlin S.C. 6.42 metres.
High Jump.—Liesche, Hamburg. 1.87 metres.

AMERICAN INTER-COLLEGIATE.

At Philadelphia, June 1.

Pennsylvania won the championship with 28 points; Cornell, 17½ points, second; Michigan, 15 points, third; and Harvard and Columbia, 13 points each, equal fourth.
100 Yards.—R. Thomas, Princeton. 10⅕sec.
220 Yards.—C. D. Reidpath, Syracuse. 21⅖sec.
440 Yards.—C. D. Reidpath, Syracuse. 48sec.*
880 Yards.—J. S. Jones, Cornell. 1min. 53⅘sec.*
One Mile.—N. S. Taber, Brown University, and J. S. Jones, Cornell, dead heat. 4min. 20⅕sec.
Two Miles.—P. R. Withington, Harvard. 9min. 24⅖sec.*†
120 Yards Hurdles.—J. I. Wendell, Wesleyan. 15⅗sec.
220 Yards (low) Hurdles.—Craig, Michigan. 24⅖sec.
Long Jump.—E. Le R. Mercer, Pennsylvania. 23ft. 10½in.
High Jump.—J. W. Burdick, Pennsylvania. 6ft. 0¾in.
Pole Vault.—R. A. Gardner, Yale. 13ft. 1in.*
Hammer Throwing.—T. Cable, Harvard. 162ft. 2in.
Putting the Shot.—J. Beatty, Columbia. 48ft. 10¾in.*
* Inter-collegiate record. *† American amateur record.

AMERICAN ALL-ROUND CHAMPIONSHIP.

At Celtic Park, New York, September 2.

100 Yards.—J. Thorpe, Carlisle School. 10⅗sec.
One Mile.—J. Thorpe. 5min. 26sec.
120 Yards Hurdles.—J. Thorpe. 16⅖sec.
120 Yards High Hurdles.—J. Thorpe. 16⅖sec.
880 Yards Walk.—J. Bredemus, Princeton. 3min. 48sec.
Putting 16lb. Shot.—J. Thorpe. 44ft. 3¼in.
Running High Jump.—J. Thorpe. 6ft. 1¼in.
Throwing 16lb. Hammer—J. Bredemus. 127ft. 3in.
Pole Vault.—J. Bredemus. 11ft.
Throwing 56lb. Weight.—J. Thorpe. 26ft. 2in.
Running Broad Jump.—J. Thorpe. 23ft. 3in.
Total points scored: Thorpe, 7,476; J. Bredemus, 6,308; Brodd, Irish-American A.C., 3,885.

AMERICA.

At Pittsburg, September 21. Division of points—Irish-American A.C., 67; New York A.C., 34; Boston A.A., 20; Springfield High School, 5; Missouri University, 5; Mohawk A.C., New York, 5; M'Cadden Lyceum, New York, 5; Keleven A.C., 3; Shannahan A.C., Philadelphia, 3; Pittsburg A.A., 2; Pastime A.C., New York, 1; Dominica Lyceum, New York, 1; National A.C., Brooklyn, 1; Sewickley Y.M.C.A., New York, 1.

100 Yards.—H. P. Drew, Springfield H.S. 10sec.
220 Yards.—A. T. Meyer, Irish-American. 21⅘sec.
440 Yards.—T. J. Halpin, Boston A.A. 49⅔sec.
880 Yards.—M. W. Sheppard, Irish-American. 1min. 57⅔sec.
One Mile.—A. R. Kiviat, Irish-American. 4min. 18⅗sec.
Five Miles.—H. Kolehmainen, unattached. 28min. 43⅔sec.
120 Yards Hurdles.—J. P. Nicholson, Missouri Univ. 15⅘sec.
220 Yards Hurdles.—J. J. Eller, Irish-American A.C. 21⅘sec.
Long Jump.—Platt Adams, New York A.C. 22ft. 4⅘in.
High Jump.—J. O. Johnstone, Boston A.A. 6ft. 4in.
Pole Vault.—H. S. Babcodo, New York A.C. 12ft.
Hop, Step and Jump.—Platt Adams, New York A.C. 45ft. 7⅕in.
Javelin Throw.—H. Lott, Mohawk A.C. 162.65ft.
Discus Throw.—E. Muller, Irish-American A.C. 130.22ft.
Throwing the Hammer (16lb.).—M. J. M'Grath, Irish-American A.C. 174ft. 6 7/10in.
Putting the Weight (16lb.).—P. M'Donald, Irish-American A.C. 48ft. 5⅕in.
Throwing the Weight (56lb.).—P. J. Ryan, Irish-American A.C. 37.87ft.
Three Miles Walk.—R. B. Gifford, M'Cadden Lyceum. 23min. 14sec.

NEW ZEALAND.

At Invercargill, February 21.

100 Yards.—R. E. Egglestone, Otago. 10⅗sec.
220 Yards.—R. Opie, Canterbury. 24⅘sec.
440 Yards.—A. W. Dormer, Auckland. 53⅘sec.
880 Yards.—A. W. Dormer, Auckland. 2min. 5⅕sec.
One Mile.—G. Neville Hill, Auckland. 4min. 47⅘sec.
Three Miles.—G. Neville Hill, Auckland. 15min. 52⅘sec.
120 Yards Hurdles.—G. P. Keddell, Southland. 17⅕sec.
440 Yards Hurdles.—F. Cook, Canterbury. 63⅕sec.
One Mile Walk.—H. E. Kerr, Wellington. 6min. 42⅔sec.
Three Miles Walk.—P. D. Eastman, Wellington. 22min. 18sec.
Long Jump.—G. P. Keddell, Southland. 21ft. 9¼in.
High Jump.—R. F. Mitchell, Otago. 5ft. 1in.
Pole Vault.—G. Giller, Southland. 9ft. 9in.
Putting the Weight.—A. S. Reid, Southland. 36ft. 8in.
Throwing the Hammer.—M. Kean, Southland. 121ft. 9in.
Hop, Step and Jump.—F. Hazlett, Southland. 42ft. 6in.

CANADA.

At Montreal, September 28.

100 Yards.—A. T. Meyer, Irish A.A.C. 10sec.
220 Yards.—A. T. Meyer, Irish A.A.C. 22⅕sec.
440 Yards.—T. J. Halpin, Boston A.A. 49⅕sec.
880 Yards.—M. W. Sheppard, Irish A.A.C. 1min. 58sec.
One Mile.—A. R. Kiviat, Irish A.A.C. 4min. 20⅗sec.*
Three Miles.—H. V. Tressider, Central Y.M.C.A. 15min. 21⅗sec.

CANADA—Continued.

One Mile Walk.—G. Goulding, Toronto Central Y.M.C.A. 6min. 56 3/5sec.
120 Yards Hurdles.—A. Cameron, Toronto Central Y.M.C.A. 16sec.
Pole Vault.—W. Happenny, Montreal A.A.C. 12ft.
High Jump.—J. O. Johnstone, Boston A.A. 5ft. 9in.
Long Jump.—Platt Adams, New York A.C. 22ft. 0¼in.
Discus.—J. Duncan Dewhurst Field A.C. 139ft.
Shot Putting.—D. J. Cable, Montreal A.A.A. 39ft. 6in.

* Canadian record.

SOUTH AFRICA.

At Green Point, Cape Town, April 6 and 8.

100 Yards.—G. H. Patching, Transvaal. 10 3/5sec.
220 Yards.—G. H. Patching, Transvaal. 24 2/5sec.
440 Yards.—G. H. Patching, Transvaal. 53 1/5sec.
880 Yards.—J. A. Victor, Transvaal. 2min. 5 1/5sec.
One Mile.—J. A. Victor, Transvaal. 4min. 37 1/5sec.
Four Miles.—L. W. Richardson, Orange Free State. 21min. 7 4/5sec.
120 Yards Hurdles.—W. A. Aheib, Cape. 16 4/5sec.
440 Yards Hurdles.—A. G. M'Nicol, Mafeking. 60sec.
High Jump.—S. W. Nolte, Transvaal. 5ft. 9¼in.
Long Jump.—E. T. Stegmann, Cape. 20ft. 7in.
Throwing the Hammer.—J. Kynoch, Cape. 127ft.*
Putting the Weight.—E. T. Stegmann, Cape. 36ft. 9in.
Pole Vault.—No contest.
Two Miles Steeplechase.—J. A. Victor, Transvaal. 11min. 40 1/5sec.
Ten Miles.—K. K. M'Arthur, Transvaal. 55min. 11 1/5sec.

*A South African record.

CYCLING.

440 Yards.—W. S. Venter, Transvaal. 31 2/5sec.
880 Yards.—C. H. de Krielers, Cape. 1min. 14 4/5sec.
One Mile.—A. A. Imrie, Transvaal. 2min. 31sec.
Five Miles.—H. B. Jaudrell, Cape. 12min. 58 3/5sec.
Ten Miles.—J. C. F. Myburgh, Cape. 26min. 48 2/5sec.
25 Miles (motor paced).—H. B. Humphreys. 48min. 39 4/5sec.

VICTORIA (Australia).

At St. Kilda Grounds, Melbourne, February 24.

100 Yards.—J. H. Slater, Christchurch H. 10 3/10sec.
220 Yards.—H. J. Evans, University A.C. 23 1/5sec.
440 Yards.—E. V. Hartkopf, South Sydney H. 51sec.
880 Yards.—R. H. Watson, Malvern H. 1min. 56 3/10sec.
One Mile.—R. H. Watson, Malvern H. 4min. 40¼sec.
Three Miles.—T. Viner, St. Columb's H. 15min. 40¼sec.
One Mile Walk.—W. Murray, Melbourne H. 6min. 22 4/5sec.
120 Yards Hurdles.—J. L. Davis, University A.C. 15 2/5sec.
440 Yards Hurdles.—J. L. Davis, University A.C. 59sec.
Putting the Weight.—W. G. Rouse, East Melbourne H. 37ft. 9in.
Throwing the Hammer.—W. G. Rouse, East Melbourne H. 113ft. 2in.
High Jump.—A. C. Chappell, University A.C. 5ft. 6in.
Long Jump.—L. Williamson, Essendon H. 20ft. 8¼in.
Three Miles Walk.—W. Murray, Melbourne H. 20min. 56sec.
Pole Vault.—J. Brake, Melbourne University A.C. 10ft. 5¼in.

WINNERS of ENGLISH CHAMPIONSHIPS.

100 YARDS.

		SEC.			SEC.
1866	T. M. Colmore	10½	1889	E. H. Pelling	10⅖
1867	J. H. Ridley	10¾	1890	N. D. Morgan	10⅖
1868	W. M. Tennant	—	1891	L. A. Cary	10⅕
1869	J. G. Wilson	10⅖	1892	C. A. Bradley	10⅕
1870	A. J. Baker	10⅕	1893	C. A. Bradley	10
1871	J. G. Wilson	10¾	1894	C. A. Bradley	10⅕
1872	W. A. Dawson	10½	1895	C. A. Bradley	10
1873	J. Potter	—	1896	N. D. Morgan	10⅖
1874	E. J. Davies	10½	1897	H. J. Palmer	10⅘
1875	J. Potter	10⅗	1898	F. W. Cooper	10
1876	M. Shearman	10⅗	1899	R. W. Wadsley	10⅕
1877	H. Macdougall	10⅖	1900	A. F. Duffey	10
1878	L. Junker	10⅕	1901	A. F. Duffey	10
1879	M. R. Portal	10⅗	1902	A. F. Duffey	10
	G. L. Lockton	10⅕	1903	A. F. Duffey	10
1880	W. P. Phillips	10⅕	1904	J. W. Morton	10
1881	W. P. Phillips	10⅕	1905	J. W. Morton	10⅕
1882	W. P. Phillips	10⅕	1906	J. W. Morton	10⅖
1883	J. M. Cowie	10⅕	1907	J. W. Morton	10⅘
1884	J. M. Cowie	10⅕	1908	R. Kerr	10
1885	J. M. Cowie	10⅖	1909	R. E. Walker	10
1886	A. Wharton	10	1910	F. L. Ramsdell	10⅕
1887	A. Wharton	10⅕	1911	F. L. Ramsdell	10⅖
1888	F. Westling	10⅕	1912*	G. H. Patching	9⅘

* With a strong wind.

220 YARDS.

1902	R. W. Wadsley	22⅕	1908	R. Kerr	22⅖
1903	G. F. Brewill	23	1909	N. J. Cartmell	22
1904	C. H. Jupp	22⅘	1910	F. L. Ramsdell	22⅖
1905	H. A. Hyman	22⅖	1911	F. L. Ramsdell	22⅕
1906	C. H. Jupp	22⅗	1912	W. R. Applegarth	22
1907	J. P. George	22⅘			

QUARTER-MILE.

1866	J. H. Ridley	55	1889	H. C. L. Tindall	48¼
1867	J. H. Ridley	52¼	1890	T. L. Nicholas	51⅘
1868	E. J. Colbeck	50⅖	1891	M. Remington	51
1869	E. J. Colbeck	53⅗	1892	C. R. Dickenson	50⅖
1870	A. R. Upcher	52⅖	1893	E. C. Bredin	49⅕
1871	A. R. Upcher	51⅘	1894	E. C. Bredin	50
1872	R. Philpot	52⅘	1895	W. Fitzherbert	49⅗
1873	A. R. Upcher	53⅖	1896	J. C. Meredith	52
1874	G. A. Templar	53¾	1897	S. Elliott	53⅛
1875	F. T. Elborough	51	1898	W. Fitzherbert	50
1876	F. T. Elborough	52⅖	1899	R. W. Wadsley	54⅗
1877	F. T. Elborough	51⅗	1900	M. W. Long	49⅘
1878	J. Shearman	52⅘	1901	R. W. Wadsley	49⅘
1879	E. Storey	51⅖	1902	G. W. White	50⅕
	H. R. Ball	51⅘	1903	C. McLachlan	52⅕
1880	M. Shearman	52⅕	1904	R. L. Watson	51⅘
1881	L. E. Myers	48⅗	1905	W. Halswell	50⅘
1882	H. R. Ball	50⅕	1906	W. Halswell	48⅘
1883	J. M. Cowie	51	1907	E. H. Montague	52⅗
1884	J. M. Cowie	50⅖	1908	W. Halswell	49⅖
1885	L. E. Myers	52⅖	1909	A. Patterson	*51⅕
1886	C. G. Wood	49⅘	1910	L. J. de B. Read	51
1887	C. G. Wood	51	1911	F. J. Halbhaus	50⅘
1888	H. C. L. Tindall	51⅖	1912	C. N. Seedhouse	49⅘

* After dead-heat with L. J. de B. Reed in 50⅗sec.

ERNEST BARRY, World's Champion Sculler. *C. N. photo*

HALF-MILE.

		M.	S.
1866	P. M. Thornton	2	5
1867	W. J. Frere	2	5
1868	E. J. Colbeck	2	2
1869	R.V.Somers-Smith	2	2⅗
1870	R.V.Somers-Smith	2	2
1871	Hon. A. Pelham	2	6
1872	*T. Christie / *G. Templar	2	1
1873	Hon. A. Pelham	2	5½
1874	E. A. Sandford	2	4
1875	E. A. Sandford	2	4⅕
1876	F. T. Elborough	2	3
1877	F. T. Elborough	2	0
1878	*H. A. Whatley / *Lees Knowles	2	0⅗
1879	W. W. Bolton / C. Hazenwood	2	3⅖ / 1⅖
1880	S. K. Holman	2	0⅖
1881	S. H. Baker	2	2⅕
1882	W. G. George	1	58⅕
1883	W. Birkett	1	58
1884	W. G. George	2	2⅕
1885	L. E. Myers	2	1
1886	E. D. Robinson	1	59
1887	F. J. K. Cross	1	59
1888	A. G. Le Maitre	2	0⅖
1889	H. C. L. Tindall	1	56⅗
1890	T. T. Pitman	1	58⅖
1891	W. J. Holmes	2	0⅘
1892	W. J. Holmes	2	0
1893	E. C. Bredin	1	55⅕
1894	E. C. Bredin	1	56⅘
1895	E. C. Bredin	1	55⅘
1896	A. W. de C. King	2	1⅖
1897	A. E. Relf	2	0⅖
1898	A. E. Relf	1	56⅕
1899	A. E. Tysoe	1	58⅗
1900	A. E. Tysoe	1	57⅘
1901	J. R. Cleave	1	59⅗
1902	A. B. Manning	1	59⅘
1903	B. J. Blunden	1	58⅘
1904	Rev.HWWorkman	1	59⅖
1905	B. J. Blunden	2	2
1906	A. Astley	1	57⅘
1907	I. F. F. Crawford	1	59⅗
1908	T. H. Just	1	58⅕
1909	H. Braun	1	57⅗
1910	J. M. Hill	2	1⅖
1911	H. Braun	1	59⅘
1912	H. Braun	1	58⅕

* Dead Heat.

ONE MILE.

1866	C. B. Lawes	4	39
1867	S. G. Scott	4	42
1868	W. M. Chinnery	4	33⅕
1869	W. M. Chinnery	4	50
1870	R. H. Benson	4	54⅗
1871	W. M. Chinnery	4	31⅘
1872	C. H. Mason	4	42¼
1873	W. Slade	4	32⅗
1874	W. Slade	4	33
1875	W. Slade	4	35⅖
1876	W. Slade	4	35⅕
1877	W. Slade	4	29⅕
1878	A. F. Hills	4	28⅘
1879	B. R. Wise / W. G. George	4	29 / 26⅕
1880	W. G. George	4	28⅗
1881	B. R. Wise	4	24⅖
1882	W. G. George	4	32⅘
1883	W. Snook	4	25⅗
1884	W. G. George	4	18⅖
1885	W. Snook	4	44
1886	T. B. Nalder	4	25⅘
1887	F. J. K. Cross	4	25⅖
1888	T. P. Conneff	4	31⅗
1889	J. Kibblewhite	4	29⅘
1890	J. Kibblewhite	4	23⅕
1891	J. Kibblewhite	4	28⅖
1892	H. Wade	4	19⅕
1893	F. E. Bacon	4	22⅕
1894	F. E. Bacon	4	25⅘
1895	F. E. Bacon	4	17
1896	B. Lawford	4	31⅖
1897	A. E. Tysoe	4	27
1898	H. Welsh	4	17⅕
1899	H. Welsh	4	26
1900	C. Bennett	4	28⅕
1901	F. G. Cockshott	4	21⅖
1902	J. Binks	4	16⅘
1903	A. Shrubb	4	24
1904	A. Shrubb	4	22
1905	G. Butterfield	4	25⅕
1906	G. Butterfield	4	18⅖
1907	G. Butterfield	4	22⅖
1908	H. A. Wilson	4	20⅕
1909	E. Owen	4	23
1910	E. R. Voigt	4	26⅕
1911	D. F. McNicol	4	22⅕
1912	E. Owen	4	21⅖

FOUR MILES.

1866	R. C. Garnett	21	41
1867	C. G. Kennedy	22	13
1868	W. M. Chinnery	21	11
1869	W. M. Chinnery	21	30
1870	H. C. Riches	21	24
1871	J. Scott	20	38
1872	J. B. Edgar	21	31¼
1873	A. F. Somerville	21	38
1874	W. Slade	20	52
1875	J. Gibb	21	9⅖
1876	A. Goodwin	21	16
1877	J. Gibb	w.	o.
1878	J. Gibb	20	29
1879	J. Warburton / W. G. George	20	41⅗ / 51⅘
1880	W. G. George	20	45⅘
1881	G. M. Nehan	20	26⅕
1882	W. G. George	w.	o.

FOUR MILES—Continued.

		M.	S.			M.	S.
1883	W. Snook	20	37	1898	C. Bennett	20	14⅔
1884	W. G. George	20	17⅘	1899	C. Bennett	20	49⅗
1885	W. Snook	21	51⅘	1900	J. T. Rimmer	20	11
1886	C. Rogers	21	1⅘	1901	A. Shrubb	20	1⅘
1887	E. C. Carter	21	10	1902	A. Shrubb	20	1⅖
1888	E. W. Parry	20	22⅛	1903	A. Shrubb	20	6
1889	S. Thomas	20	31⅘	1904	A. Shrubb	19	56⅘
1890	J. Kibblewhite	20	16⅔	1905	J. Smith	21	8⅘
1891	W. H. Morton	20	53⅗	1906	F. H. Hulford	20	27⅔
1892	J. Kibblewhite	19	50⅗	1907	A. Duncan	19	51⅔
1893	C. Pearce	20	12⅗	1908	E. R. Voigt	19	47⅛
1894	F. E. Bacon	19	48⅘	1909	E. R. Voigt	19	57⅗
1895	H. A. Munro	19	49⅔	1910	A. G. Hill	20	0⅗
1896	H. Harrison	20	27⅔	1911	H. Kolehmainen	20	3⅗
1897	C. Bennett	20	52⅗	1912	G. W. Hutson	20	10⅘

TEN MILES.

1879	C. H. Mason	56	31⅗	1896	G. Crossland	52	5
1880	C. H. Mason	56	7	1897	A. E. Tysoe	55	59⅔
1881	G. A. Dunning	54	34	1898	S. J. Robinson	53	12
1882	W. G. George	54	41	1899	C. Bennett	54	18⅔
1883	W. Snook	57	41	1900	S. J. Robinson	53	14⅔
1884	W. G. George	54	2	1901	A. Shrubb	54	32
1885	W. Snook	53	25⅛	1902	A. Shrubb	52	25⅔
1886	W. H. Coad	55	44⅛	1903	A. Shrubb	51	55⅘
1887	E. C. Carter	55	9	1904	A. Shrubb	54	30⅔
1888	E. W. Parry	53	43⅔	1905	A. Aldridge	51	49
1889	Sid Thomas	51	31⅔	1906	A. Aldridge	54	7⅛
1890	J. Kibblewhite	53	49	1907	A. Underwood	54	3
1891	W. H. Morton	52	33⅘	1908	A. Duncan	53	40⅗
1892	Sid Thomas	53	25¼	1909	A. E. Wood	52	40
1893	Sid Thomas	52	41⅔	1910	F. O'Neill	52	41⅔
1894	Sid Thomas	51	37	1911	W. Scott	52	26⅔
1895	F. E. Bacon	52	43⅛	1912	W. Scott	52	35

120 YARDS HURDLE.

		SEC.			SEC.
1866	T. Milvain	17¾	1889	C. W. Haward	16⅔
1867	T. Law	—	1890	C. F. Daft	16⅘
1868	W. A. Tennant	17⅔	1891	D. D. Bulger	16⅗
1869	G. R. Nunn	18⅗	1892	D. D. Bulger	16
1870	J. L. Stirling	17	1893	G. B. Shaw	16⅔
1871	E. S. Garnier	16⅗	1894	G. B. Shaw	16⅗
1872	J. L. Stirling	16⅘	1895	G. B. Shaw	15⅘
1873	H. K. Upcher	—	1896†	G. B. Shaw	15⅛
1874	H. K. Upcher	16¼	1897	A. Trafford	17⅔
1875	H. K. Upcher	16⅘	1898	H. E. Parkes	16⅔
1876	A. B. Loder	16⅔	1899	W G Paget-Tomlinson	16⅔
1877	J. H. A. Reay	17⅛	1900	A. C. Kraenzlein	15⅔
1878	S. Palmer	16⅔	1901	A. C. Kraenzlein	15⅗
1879	S. Palmer	17⅔	1902	G. W. Smith	16
	C. L. Lockton	16⅗	1903	G. R. Garnier	15⅘
1880	G. P. C. Lawrence	16⅔	1904	R. S. Stronach	16
1881	G. P. C. Lawrence	16⅛	1905	R. S. Stronach	16⅘
1882	S. Palmer	16⅗	1906	R. S. Stronach	16⅗
1883	S. Palmer	16⅛	1907	O. Groenings	16⅘
1884	C. W. Gowthorpe	16⅗	1908	V. Duncker	16⅛
1885	C. F. Daft	16⅗	1909	A. H. Healey	15⅘
1886	C. F. Daft	16	1910	G. R. L. Anderson	16
1887	J. Le Fleming	16⅛	1911	P. R. O'R. Phillips	16⅛
1888*	S. Joyce	16	1912†	G. R. L. Anderson	15⅗

* Down-hill. † Strong wind.

TWO MILES STEEPLECHASE.

1879	H. M. Oliver	1891	E. W. Parry	1903	S. J. Robinson
1880	J. Concannon	1892	W. H. Smith	1904	A. Russell
1881	J. Ogden	1893	G. Martin	1905	A. Russell
1882	T. Crellin	1894	A. B. George	1906	A. Russell
1883	T. Thornton	1895	E. J. Wilkins	1907	J. C. English
1884	W. Snook	1896	S. J. Robinson	1908	R. Noakes
1885	W. Snook	1897	G. H. Lee	1909	R. Noakes
1886	M. A. Harrison	1898	G. W. Orton	1910	J. C. English
1887	M. A. Harrison	1899	W. Stokes	1911	R. Noakes
1888	J. C. Cope	1900	S. J. Robinson	1912	S. Frost
1889	T. White	1901	S. J. Robinson		
1890	E. W. Parry	1902	G. Martin		

TWO MILES WALKING.

		M.	S.			M.	S.
1901	G. Deyermond	14	17	1907	R. Harrison	14	1⅛
1902	W. J. Sturgess	14	46⅜	1908	G. E. Larner	13	58⅜
1903	E. J. Negus	14	44⅜	1909	E. J. Webb	13	56⅜
1904	G. E. Larner	13	47⅜	1910	E. J. Webb	13	54⅜
1905	G. E. Larner	13	50	1911	H. V. L. Ross	13	55⅜
1906	A. T. Yeomans	14	20⅜	1912	R. Bridge	13	55⅜

SEVEN MILES WALKING.

1867	J. H. Farnworth	58	12	1886	J. H. Jullie	56	30⅛
1868	W. Rye	57	40	1887	C. W. V. Clarke	56	59⅜
1869	T. Griffiths	58	35	1888	C. W. V. Clarke	57	8⅜
1870	T. Griffiths	55	30	1889	W. Wheeler	56	29⅜
1871	J. Francis	58	9	1890	H. Curtis	52	28⅜
1872	T. R. Hogg	57	22	1891	H. Curtis	54	0⅛
1873	W. J. Morgan	54	57	1892	H. Curtis	55	56
1874	W. J. Morgan	55	26¼	1893	H. Curtis	—	—
1875	W. J. Morgan	53	47	1901	J. Butler	54	37
1876	H. Venn	55	11⅛	1902	W. J. Sturgess	52	49⅜
1877	H. Webster	53	59⅜	1903	J. Butler	56	17½
1878*	H. Venn	52	25	1904	G. E. Larner	52	57½
1879	H. Webster	52	34¼	1905	G. E. Larner	52	34
	H. Venn	56	1	1906	F. T. Carter	53	20⅛
1880	G. P. Beckley	56	40	1907	F. B. Thompson	52	46⅜
1881	J. W. Raby	54	48⅛	1908	E. J. Webb	53	7⅜
1882	H. Whyatt	55	56¼	1909	E. J. Webb	52	32
1883	H. Whyatt	59	15	1910	E. J. Webb	51	37
1884	W. A. Meek	54	28	1911	G. E. Larner	52	8
1885	J. Jervis	56	10⅜	1912	R. Bridge	52	45⅜

* This record has been rejected by the A.A.A.

HIGH JUMP.

		FT.	IN.			FT.	IN
1866	T. G. Little	5	9	1881	P. Davin	6	0¼
	J. H. T. Roupell			1882	R. F. Houghton	5	7¼
1867	C. E. Green	5	8	1883	J. W. Parsons	6	0¼
	T. G. Little			1884	T. Ray	5	7
1868	R. J. C. Mitchell	5	8	1885	P. J. Kelly	5	11
1869	J. G. Hoare	5	2	1886	G. W. Rowdon	5	11¼
1870	R. J. C. Mitchell	5	9	1887	*G. W. Rowdon	6	0
1871	R. J. C. Mitchell	5	9¼		*W. B. Page		
1872	E. S. Prior	5	4	1888	G. W. Rowdon	5	8
1873	J. B. Hurst	5	6	1889	T. Jennings	5	8¼
1874	M. J. Brooks	5	11	1890	C. W. Haward	5	8¼
1875	N. G. Glazebrook	5	11	1891	T. Jennings	5	9¼
1876	M. J. Brooks	6	0	1892	A. Watkinson	5	8¼
1877	G. W. Blathwayte	5	6	1893	J. M. Ryan	6	2¼
1878	G. Tomlinson	5	10¼	1894	R. Williams	5	9¼
1879	R. H. Macauley	5	9¼	1895	J. M. Ryan	5	11¼
	*R. E. Thomas	5	9	1896	M. O'Brien	5	11
	*W. Hall	5	9	1897	C. E. H. Leggatt	5	9
1880	J. W. Parsons	5	9¼	1898	P. Leahy	5	10

HIGH JUMP—Continued

		FT.	IN.
1899	P. Leahy	5	10
1900	I. K. Baxter	6	2
1901	I. K. Baxter	6	1
1902	S. S. Jones	6	3
1903	P. O'Connor	5	8
1904	*P. O'Connor, *R. G. Murray, *J. B. Milne	5	9½
1905	C. Leahy	5	10½
1906	C. Leahy	6	0
1907	C. Leahy	6	0
1908	C. Leahy	5	11
1909	J. H. Banks	5	9
1910	B. H. Baker	5	8½
1911	R. Pasemann	6	0
1912†	B. H. Baker	5	9

* Dead Heat. † In an exhibition Baker did 6ft.

LONG JUMP.

1866	R. Fitzherbert	19	8
1867	R. Fitzherbert	19	4½
1868	R. J. C. Mitchell	19	8½
1869	A. C. Toswell	19	7
1870	R. J. C. Mitchell	19	11¾
1871	E. J. Davies, R. J. C. Mitchell	20	4
1872	E. J. Davies	22	7
1873	C. Lockton	19	4
1874	E. J. Davies	22	5
1875	C. L. Lockton	20	10½
1876	J. L. Alkin	21	3
1877	J. L. Alkin	20	6¾
1878	E. Baddeley	22	8
1879	W. G. Elliott, C. L. Lockton	22	10½
1880	C. L. Lockton	22	2
1881	P. Davin	22	11
1882	T. M. Malone	21	0½
1883	J. W. Parsons	23	0½
1884	E. Horwood	21	9
1885	J. Purcell	21	10½
1886	J. Purcell	22	4
1887	F. B. Roberts	22	4
1888	A. A. Jordan	21	8¾
1889	D. D. Bulger	21	6
1890	R. G. Hogarth	20	0
1891	D. D. Bulger, M. W. Ford	20	4
1892	D. D. Bulger	21	4½
1893	T. M. Donovan	21	11
1894	T. M. Donovan	20	8
1895	W. J. Oakley	21	0½
1896	C. E. H. Leggatt	23	0½
1897	C. E. H. Leggatt	21	4
1898	W. J. M. Newburn	23	7
1899	W. J. M. Newburn	22	2
1900	A. C. Kraenzlein	22	10½
1901	P. O'Connor	23	8½
1902	P. O'Connor	23	7½
1903	P. O'Connor	22	9½
1904	P. O'Connor	23	2½
1905	P. O'Connor	23	9½
1906	P. O'Connor	23	5½
1907	D. Murray	22	0
1908	W. H. Bleaden	22	3½
1909	T. J. Ahearne	22	4½
1910	P. Kirwan	22	0½
1911	P. Kirwan	23	5½
1912	P. Kirwan	23	2½

POLE JUMP.

1866	F. Wheeler	10	0
1867	W. F. P. Moore	9	3
1868	R. J. C. Mitchell	10	6½
1869	R. G. Graham	9	3
1870	R. J. C. Mitchell	10	3
1871	R. J. C. Mitchell	10	0
1872	H. C. Fellows	9	6
1873	W. Kelsey	10	6
1874	E. Woosburn	10	7
1875	No Contest.		
1876	H. W. Strachan	10	1
1877	H. E. Kayll	10	9
1878	H. W. Strachan	10	9
1879	F. W. D. Robinson.	j.	o.
1880	E. A. Strachan	10	4
1881	T. Ray	11	3
1882	T. Ray	10	6
1883	H. J. Cobboid	9	6
1884	T. Ray	10	10
1885	T. Ray	10	0
1886	T. Ray	11	11½
1887	T. Ray	10	0
1888	*T. Ray, *E. L. Stones	11	0½
1889	E. L. Stones	11	1¾
1890	R. D. Dickinson	11	0
1891	R. Watson	11	3
1892	*R. Watson, *R.D.Dickinson	11	0
1893	R. D. Dickinson	11	2
1894	R. D. Dickinson	10	10
1895	R. D. Dickinson	10	0
1896	R. E. Forshaw	10	0
1897	J. Poole	9	10½
1898	J. Poole	10	3
1899	E. C. Pritchard	9	1
1900	B. Johnson	11	4
1901	*I. K. Baxter, *W. H. Hodgson	9	10
1902	F. J. Kauser	10	8
1903	S. Morriss	j.	o.
1904	A. Puissegur	10	6
1905	F. Gonder	j.	o.
1906	A. E. A. Harragin	10	4
1907	B. Soderstrom	10	6
1908	E. B. Archibald	12	0
1909	A. E. Flaxman	j.	o.
1910	K. de Szathmary	11	7½
1911	R. Pasemann	12	0
1912	A. O. Conquest	j.	o

* Dead Heat.

PUTTING THE 16lb. WEIGHT (from 7ft. square).

		FT.	IN.
1866	*C. Fraser	34	6
1867	J. Stone	36	6
1868	J. Stone	37	11
1869	H. Leeke	31	4½
1870	R. J. C. Mitchell	38	0
1871	R. J. C. Mitchell	38	8½
1872	E. J. Bor	42	5
1873	E. J. Bor	40	0
1874	W. F. P. Moore	39	11
1875	T. Stone, jun.	39	10
1876	T. Stone, jun.	38	7½
1877	T. Stone, jun.	38	2
1878	W. Y. Winthrop	38	0
1879	A. H. East	37	7½
	W. Y. Winthrop	39	5
1880	W. Y. Winthrop	37	3
1881	M. Davin	39	6½
1882	G. Ross	42	4
1883	Owen Harte	41	1
1884	Owen Harte	39	10
1885	D. J. McKinnon	43	0½
1886	J. S. Mitchell	38	1
1887	J. S. Mitchell	38	1½
1888	G. R. Gray	43	7
1889	W. J. M. Barry / R. A. Greene	39	8
1890	R. A. Greene	37	8
1891	W. J. M. Barry	40	8
1892	W. J. M. Barry	42	10½
1893	D. Horgan	42	9
1894	D. Horgan	42	4
1895	D. Horgan	44	3½
1896	D. Horgan	43	5½
1897	D. Horgan	45	4
1898	D. Horgan	45	1
1899	D. Horgan	46	0½
1900	R. Sheldon	45	10½
1901	W. W. Coe	45	5½
1902	W. W. Coe	42	10½
1903	T. R. Nicolson	40	7½
1904	D. Horgan	45	2
1905	D. Horgan	44	5½
1906	T. Kirkwood	45	4½
1907	T. Kirkwood	44	2
1908	D. Horgan	44	7
1909	D. Horgan	44	1
1910	D. Horgan	42	9
1911	J. Barrett	43	5
1912	D. Horgan	44	10

* The weight of the ball in 1866 was accidentally 18lb. 10oz.

THROWING THE 16lb. HAMMER (from 9ft. circle).

		FT.	IN.
1866	W. J. James	78	5
1867	P. Halket	94	7
1868	H. Leeke	99	6
1869	W. A. Burgess	102	3
1870	H. Leeke	102	3
1871	W. A. Burgess	105	5
1872	H. Leeke	111	7
1873	J. Patterson	108	0
1874	S. S. Brown	120	0
1875	W. A. Burgess	103	9
1876	G. H. Hales	96	3
1877	G. H. Hales	110	0
1878	E. Baddeley	98	10
1879	W. A. Burgess	96	9
1880	W. Lawrence	96	0
1881	P. Davin	98	10
1882	E. Baddeley	96	4
1883	J. Gruer	101	2½
1884	Owen Harte	83	5
1885	W. J. M. Barry	108	10
1886	J. S. Mitchell	110	4
1887	J. S. Mitchell	124	0½
1888	J. S. Mitchell	124	8
1889	W. J. M. Barry	130	0
1890	R. Lindsay	102	2
1891	CAJQueckberner	129	10½
1892	W. J. M. Barry	133	3
1893	D. Carey	123	4½
1894	W. J. M. Barry	126	8½
1895	W. J. M. Barry	132	11½
1896	J. Flanagan	131	11
1897	T. F. Kiely	142	5
1898	T. F. Kiely	140	1
1899	T. F. Kiely	136	4½
1900	J. J. Flanagan	163	4
1901	T. F. Kiely	148	6½
1902	T. F. Kiely	121	1
1903	T. R. Nicolson	142	7
1904	T. R. Nicolson	157	5½
1905	T. R. Nicolson	155	10½
1906	H. A. Leeke	123	1
1907	T. R. Nicolson	158	9
1908	S. P. Gillis	164	4½
1909	T. R. Nicolson	164	8
1910	A. E. Flaxman	117	5½
1911	G. E. Putnam	147	7½
1912	T. R. Nicolson	162	2½

C.C. HARVEY MEMORIAL CUP.

(Best performances in any year.)

1907	A. Duncan	1909	E. J. Webb	1911	R. Pasemann
1908	R. Kerr	1910	E. J. Webb	1912	G. H. Patching

OXFORD v. CAMBRIDGE.

Cambridge won 24, Oxford 22. Drawn 3.

100 YARDS.

	SEC.		SEC.
1900*A. M. Hollins (Oxford)	10¼	1907*K. G. Macleod (Camb.)	10¼
1900*C. R. Thomas (Oxford)	10¼	1907*N. G. Chavasse (Oxford)	10¼
1901 A. E. R. Hind (Cambridge)	10⅗	1908 K. G. Macleod (Camb.)	10⅖
1902 R. W. Barclay (Camb.)	10⅗	1909 L. C. Hull (Oxford)	10⅖
1903 R. W. Barclay (Camb.)	10¼	1910 H. R. Ragg (Cambridge)	10⅖
1904 R. W. Barclay (Camb.)	10⅛	1911 D. Macmillan (Cambridge)	10
1905 J. H. Morrell (Oxford)	10⅖	1912 D. Macmillan (Cambridge)	10
1906 K. G. Macleod (Camb.)	10⅗	* Dead heat.	

QUARTER MILE.

1900 A. M. Hollins (Oxford)	50⅗	1907 C. M. Chavasse (Oxford)	50⅗
1901 L. J. Cornish (Oxford)	52⅘	1908 E. H. Ryle (Cambridge)	51
1902 R. W. Barclay (Camb.)	50⅗	1909 L. C. Hull (Oxford)	50⅗
1903 R. W. Barclay (Camb.)	50¼	1910 W. T. Wetenhall (Camb.)	51⅛
1904 R. W. Barclay (Camb.)	50⅗	1911 F. G. Black (Cambridge)	51⅗
1905 J. H. Morrell (Oxford)	51⅛	1912 D. Macmillan (Camb.)	49⅖
1906 K. Cornwallis (Oxford)	51		

HALF MILE.

	M. S.		M. S.
1900 H. E. Graham (Camb.)	1 58⅗	1907 P. S. Darling (Oxford)	2 0
1901 J. R. Cleave (Oxford)	1 59⅖	1908 T. H. Just (Cambridge)	1 55⅘
1902 This event was not included		1909 P. S. Darling (Oxford)	1 59
1903 T. B. Wilson (Camb.)	2 2	1910 P. J. Baker (Cambridge)	1 57⅗
1904 K. Cornwallis (Oxford)	1 54⅘	1911 P. J. Baker (Cambridge)	1 58⅛
1905 K. Cornwallis (Oxford)	1 56⅗	1912 P. J. Baker (Cambridge)	1 56⅗
1906 K. Cornwallis (Oxford)	1 56⅖		

ONE MILE.

	M. S.		M. S.
1900 F. G. Cockshott (Camb.)	4 28⅗	1906 A. R. Welsh (Camb.)	4 21⅛
1901 F. G. Cockshott (Camb.)	4 26⅘	1907 S. P. L. Lloyd (Oxford)	4 28
1902 E. L. Gay-Roberts (Ox.)	4 24⅘	1908 S. P. L. Lloyd (Oxford)	4 29⅘
1903 H. W. Gregson (Camb.)	4 27⅖	1909 P. J. Baker (Cambridge)	4 27⅗
1904 H. W. Gregson (Camb.)	4 20	1910 W. Gavin (Cambridge)	4 27⅛
1905 C. C. Henderson-Hamilton (Oxford)	4 17⅘	1911 P. J. Baker (Cambridge)	4 29⅖
		1912 A. N. S. Jackson (Ox.)	4 21⅖

THREE MILES.

1900 H. W. Workman (Cam.)	15 1⅖	1906 N. F. Hallows (Oxford)	15 14
1901 H. W. Workman (Cam.)	14 58	1907 N. F. Hallows (Oxford)	15 6⅗
1902 H. W. Gregson (Cam.)	15 7⅗	1908 N. F. Hallows (Oxford)	14 53⅘
1903 H. P. W. Macnaghten (Cambridge)	15 13⅖	1909 A. M. Brown (Oxford)	15 0
1904 A. R. Churchill (Cam.)	14 57⅗	1910 A. E. Cator (Oxford)	14 45⅘
1905 A. S. D. Smith (Cam.)	15 8⅘	1911 C. H. Porter (Oxford)	15 6
		1912 E. Gawan Taylor (Ox.)	14 47

120 YARDS HURDLES.

		SEC.			SEC.
1900	W. G. Paget-Tomlinson (Cambridge)	16⅕	1906	E. R. J. Hussey (Oxford)	16⅕
1901	G. R. Garnier (Oxford)	17	1907	K. Powell (Cambridge)	15⅗
1902	G. R. Garnier (Oxford)	16⅕	1908	K. Powell (Cambridge)	16
1903	G. R. Garnier (Oxford)	16	1909	G. R. L. Anderson (Ox.)	16
1904	F. H. Teall (Cambridge)	16⅖	1910	M. V. Macdonald (Oxford)	16
1905	F. H. Teall (Cambridge)	16⅖	1911	P. R. Phillips (Cambridge)	16⅕
			1912	H. S. O. Ashington (Camb.)	17

LONG JUMP.

		FT.	IN.			FT.	IN.
1900	G. W. F. Kelly (Oxford)	21	8	1907	P. M. Young (Oxford)	22	4
1901	L. J. Cornish (Oxford)	21	6¼	1908	W. H. Bleaden (Oxford)	22	3
1902	L. J. Cornish (Oxford)	21	4¼	1909	M. G. D. Murray (Cam.)	22	0½
1903	T. A. Leach (Oxford)	22	3	1910	M. G. D. Murray (Cam.)	21	5½
1904	T. A. Leach (Oxford)	21	2¼	1911	D. A. J. Hartley (Ox.)	21	5
1905	W. Le B. Smith (Oxford)	21	1	1912	H. S. O. Ashington (Camb.)	23	1
1906	P. M. Young (Oxford)	22	3				

HIGH JUMP.

1900	W. E. B. Henderson (Ox.)	5	9¼	1906	P. M. Young (Oxford	5	7¼
1901	G. Howard Smith (Camb.)	5	10¼	1907	P. M. Young (Oxford)	5	8½
1902	G. Howard Smith (Camb.)	5	9¾	1908	A. C. B. Bellerby (Camb.)	5	8
1903	G. Howard Smith (Camb.)	5	10½	1909	A. C. B. Bellerby (Camb.)	5	11¾
1904	E. E. Leader (Camb.)	5	11	1910*	A. C. B. Bellerby (Camb.)	5	8
1905*	P. M. Young (Oxford)	5	7	1910*	L. V. Ludinszky (Camb.)	5	8
1905*	E. E. Paget Tomlinson (Cambridge)	5	7	1911	H. A. Dubois (Camb.)	5	8¾
				1912	J. C. Masterman (Oxford)	5	8
1905*	E. E. Leader (Camb.)	5	7				

* Dead heat.

PUTTING THE 16 LB. WEIGHT.

1900	E. E. B. May (Oxford)	36	8	1907	R. L. Robinson (Oxford)	37	7
1901	E. E. B. May (Oxford)	34	9	1908	J. L. Michie (Camb.)	37	2½
1902	W. W. Coe (Oxford)	43	0	1909	W. H. Bleaden (Oxford)	36	2
1903	H. A. Leeke (Camb.)	37	8	1910	M. J. Susskind (Camb.)	37	0
1904	Hon. G. W. Lyttleton (C)	37	7	1911	W. O. Zeigler (Oxford)	39	6½
1905	Hon. G. W. Lyttleton (C)	37	11	1912	W. O. Zeigler (Oxford)	40	10
1906	Hon. G. W. Lyttleton (C)	38	3¾				

THROWING THE 16 LB. HAMMER.

1900	J. D. Greenshields (Oxf.)	115	2	1907	A. M. Stevens (Oxford)	146	9
1901	E. E. B. May (Oxford)	113	3	1908	A. M. Stevens (Oxford)	193	8
1902	W. W. Coe (Oxford)	111	10	1909	R. H. Lindsay Watson (Cambridge)	148	10
1903	H. A. Leeke (Camb.)	126	8	1910	G. E. Putnam (Oxford)	146	8
1904	M. Spicer (Cambridge)	114	10	1911	G. E. Putnam (Oxford)	153	3
1905	A. H. Fyffe (Oxford)	128	6	1912	W. O. Zeigler (Oxford)	139	4
1906	A. H. Fyffe (Oxford)	136	3				

NOTEWORTHY PERFORMANCES.

AMATEUR RUNNING.

100 Yards.—9⅗sec., A. F. Duffey, Berkeley Oval, New York, May 31, 1902, and D. J. Kelly, Washington, U.S., June 23, 1903; 9⅘sec., J. Owen, jun., Washington, U.S.A., October 11, 1890. W. T. Macpherson, Auckland, February 7, 1891; J. H. Hempton Christchurch, N.Z., February 6, 1892; C. W. Stage, Cleveland, U.S.A., September 2, 1893; J. V. Crum, Chicago, June 15, 1895; B. J. Wefers, New York, September 21, 1895, May 30 1896, and August 28, 1897; J. H. Maybury, Chicago, June 5, 1897; J. H. Rush, Chicago, June 15, 1893; F. M. Sears, Buffalo, U.S.A., June 15, 1901; A. F. Duffey, New York, May 24 1901, and Leicester (grass) July 20, 1901; W. A. Schick, jun., Queen's Club, Kensington, London, July 23, 1904; J. W. Morton, Montreal, September 4, 1905; R. E. Walker, Johannesburg, April 17, 1909; R. Kerr, Toronto, Sept. 25, 1908, and Sept. 11, 1909; F. L. Lukeman, Toronto, June 4, 1910; G. H. Patching, Stamford Bridge, June 22, 1912 (with a strong following wind): 10sec., A. Wharton, Stamford Bridge, July 3, 1886; L. H. Carey, Gateshead, July 13, 1891; C. A. Bradley, Tufnell Park, London (grass), June 11, 1892, Huddersfield (grass), June 17, 1893, Northampton (uphill), July 1, 1893, Cardiff, August 12, 1893, Stamford Bridge, July 6, 1895; A. R. Downer, Stamford Bridge, May 4, 1895; S. Rowley, Sydney, N.S.W., October 2, 1897; R. W. Wadsley, Stamford Bridge, July 2, 1898; F. W. Cooper, Stamford Bridge, July 2, 1898; N. G. Pritchard, Calcutta (grass), February 18, 1899; C. R. Thomas, March 8, 1899; C. H. Jupp, Stamford Bridge, June 13, 1900; A. F. Duffey, Stamford Bridge, July 7, 1900; D. Murray, Huddersfield, July 6, 1901; J. W. Morton, Rochdale, July 2, 1904. Many other cases of 10secs. have been chronicled in the United States, Canad and South Africa.

120 Yards.—11⅔sec., R. E. Walker, Johannesburg, S.A., December 26, 1908; 11⅗sec., R. E. Walker, Glasgow, August 9, 1909; 11⅘sec., W. P. Phillips, Stamford Bridge, March 25, 1882; C. A. Bradley, Huddersfield (grass), June 17, 1893, Stamford Bridge, April 28, 1894; A. R. Downer, Stamford Bridge, May 11, 1895; B. J. Wefers, Travers Island, New York, September 26, 1896; A. F. Duffey, New York, June 8, 1901, and Stourbridge, August 8, 1901; J. W. Morton, Stamford Bridge, September 24, 1904.

120 Yards (Hurdle).—15sec. (on grass), F. C. Smithson, The Stadium, London, July 25, 1908; 15⅕sec., A. C. Kraenzlein, Chicago, June 18, 1898, V. de V. Duncker, Maritzburg, S.A., April 17, 1909, A. B. Shaw, Philadelphia, May 29, 1908, W. A. Edwards, San Francisco, October 22, 1909, and J. P. Nicholson, Lafayette, Indiana, June 1, 1912; 15⅔sec. (grass), A. C. Kraenzlein, Stamford Bridge, July 7, 1900, and Dublin, July 20, 1901; 15⅘sec. (grass), G. B. Shaw, Stamford Bridge, July 6, 1895.

130 Yards.—12⅔sec., R. E. Walker, Durban, January 4, 1909; 13sec., Wendell Baker (against Time), Cambridge, Mass., May 23, 1886; 13½sec., L. E. Myers, New York, June 3, 1882.

150 Yards.—14½sec., R. E. Walker, Durban, S.A., April 24, 1909; 14⅗sec., R. E. Walker, Glasgow, Aug. 9, 1909; 14⅘sec., C. G. Wood, Stamford Bridge, London, July 21, 1887; W. T. Macpherson, Sydney, N.S.W., October 4, 1889; C. H. Sherrill, New York, May 17, 1890; J. Owen, jun., Detroit, U.S.A., September 13, 1890; C. J. B. Monypenny, Cambridge, February 27, and March 1, 1892.

180 Yards.—17⅘sec., R. E. Walker, Durban, S.A., April 24, 1909; 18sec., Wendell Baker, Beacon Park, Boston, U.S.A., June 14, 1886; 18⅕sec., L. Junker, Stamford Bridge, April 27, 1878.

200 Yards.—19⅗sec., W. R. Applegarth, Kennington Oval, September 14, 1912; 19⅘sec., E. H. Pelling, Stamford Bridge, London, September 28, 1889; A. R. Downer, Stamford Bridge, May 11, 1895; G. Jordan, Oxford, March 16, 1896; C. H. Jupp, Stamford Bridge, June 4, 1904.

220 Yards.—21⅛sec. (straight track), B. J. Wefers, Manhattan, New York, May 30, 1896, and R. C. Craig, Philadelphia, May 28, 1910, and May 26, 1911, D. J. Kelly, Washington, U.S., June 23, 1906; 21⅖sec., R. Kerr, Toronto, September 11, 1909; 21⅗sec., H. Jewett, Montreal, September 24, 1892, B. J. Wefers, New York, September 21, 1895, R. C. Foster, Harvard, May 29, 1909; 21⅘sec., C. G. Wood, Stamford Bridge, June 25, 1887; J. H. Maybury, Madison, U.S.A., May 9, 1896, and June 25, 1897; N. C. Barker, Sydney, April 22, 1905; W. R. Applegarth, Stamford Bridge, September 21, 1912.

220 Yards (Hurdles, 2ft. 6in. high).—23⅗sec., A. C. Kraenzlein, New York, May 28, 1898.

250 Yards.—24⅔sec., W. T. Macpherson, Auckland, New Zealand, February 6, 1891; 24⅘sec., E. H. Pelling, Stamford Bridge, London, September 22, 1888.

300 Yards.—30⅗sec., B. J. Wefers, New York, Sept. 26, 1896; 31⅛sec., W. Halswelle, Glasgow, June 20, 1908; 31⅖sec., A. R. Downer, Hampden Park, Glasgow, June 10, 1895; C. G. Wood, Stamford Bridge, London, July 21, 1887.

300 Yards (Hurdle).—36⅗sec., O. Groenings, London, September 21, 1907; 38⅘sec., T. M. Donovan, Bristol, August 22, 1896; 36⅖sec. H. L. Hillman, New York, November 10, 1906; 34⅗sec. (ten hurdles, 2ft. 6in. high), H. L. Hillman, New York, September 23, 1905.

350 Yards.—36⅖sec., M. W. Long (straight track), Guttenberg, New Jersey, October 4, 1900; 37⅗sec., M. Remington, London, July 11, 1891; 39⅓sec., E. C. Bredin, London, April 13, 1895.

400 Yards.—42⅛sec., M. W. Long (straight track), Guttenberg, New Jersey, October 4, 1900; 43⅗sec., H. C. L. Tindall, Stamford Bridge, June 29, 1889; 43⅕sec., L. E. Myers, New York, June 3, 1882.

440 Yards.—47sec., M. W. Long (straight track), Guttenberg, New Jersey, October 4, 1900; 47⅘sec., M. W. Long (oval, 352 yards track), New York, September 29, 1900; 48⅗sec., W. Halswelle, Glasgow, July 1, 1908; 48⅕sec., H. C. L. Tindall, Stamford Bridge, June 29, 1889; E. C. Bredin, Stamford Bridge, June 22, 1895; N. C. Barker, Sydney, April 11, 1905.

440 Yards (Hurdle).—56⅓sec. (2ft. 6in. hurdles), H. Arnold, at Buffalo, U.S.A., September 7, 1901; 56⅘sec. (3ft. hurdles), G. R. L. Anderson, London, July 16, 1910; 57⅛sec. (3ft. 6in. hurdles), J. L. Davis, Sydney, N.S.W., May 27, 1910; 57⅗sec., T. M. Donovan, Crewe, June 13, 1896, and J. B. Densham, London, September 7, 1907; 58⅘sec. (3ft. 6in. hurdles), A. H. Holder, Auckland, New Zealand, February 13, 1897.

500 Yards.—57⅗sec., M. W. Sheppard, New York, August 14, 1910; 57⅘sec., T. E. Burke, Newton, Mass, June 17, 1897; 58sec., L. E. Myers, Staten Island, U.S.A., May 29, 1880; 58⅕sec., E. C. Bredin, Stamford Bridge, May 30, 1895.

600 Yards.—1min. 10⅘sec., M. W. Sheppard, New York, August 14, 1910; 1min. 11sec., E. H. Montague, Stamford Bridge, London, September 19, 1908; T. E. Burke, New York, September 19, 1896; 1min. 11⅖sec., E. C. Bredin, Stamford Bridge, London, June 10, 1893.

660 Yards.—1min. 21⅗sec., M. W. Sheppard, New York, May 30, 1910.

700 Yards.—1min., 26⅘sec., M.W. Sheppard, New York, May 30, 1910; 1min. 27⅗ sec., E. Lunghi, New York, September 6, 1909.

880 Yards.—1min. 52½sec., J. E. Meredith, The Stadium, Stockholm, July 9, 1912; 1min. 52⅘sec., E. Lunghi, Montreal, Sept. 15, 1909; 1min. 53⅗sec., C. H. Kilpatrick, New York, September 21, 1895; 1min. 53⅗sec., M. W. Sheppard, New York, September 29, 1906; 1min. 54sec., M. W. Sheppard, The Stadium, London, July 21, 1908; 1min. 54⅗sec., F. J. K. Cross, Oxford, March 9, 1888; 1min. 55⅘sec., R. P. Crabbe, Cambridge, March 8, 1906; 1min. 56½sec. (grass), L. E. Myers, Blackburn, August 1, 1885.

900 Yards.—1min. 57⅕sec., M. W. Sheppard, New York, August 7, 1910; 2min. ⅖sec., W. E. Lutyens, Stamford Bridge, July 5, 1898.

1,000 Yards.—2min. 12⅖sec., M. W. Sheppard, Brooklyn, July 17, 1910; 2min. 13sec., L. E. Myers, New York, October 8, 1881; 2min. 14⅘sec., W. E. Lutyens, Stamford Bridge, July 5, 1898.

Two-thirds of a Mile.—2min. 44⅖sec., M. W. Sheppard, Newark, N.J., August 20, 1910; 2min. 45⅗sec., E. Lunghi, New York, October 10, 1909.

Three-quarter-mile.—3min. 2⅘sec., T. P. Conneff, Travers Island, New York, August 21, 1895 (with pacemakers); 3min. 8⅘sec., W. G. George, Lillie Bridge, June 3, 1882; 3min. 10⅗sec., E. Owen, Broughton, Manchester, June 25, 1910; 3min. 10⅘sec., C. Bennett, Paddington, September 22, 1910.

1,500 Yards.—3min. 38⅕sec., W. Snook, Aston Lower Grounds, Birmingham, August 18, 1883.

One Mile.—4min. 15⅖sec., J. P. Jones, Cambridge, Mass., U.S.A., May 26, 1911; 4min. 15⅗sec., T. P. Conneff, Travers Island, New York, August 28, 1895 (with pacemakers); 4min. 16⅘sec., J. Binks, Stamford Bridge, July 5, 1902; 4min. 17sec., F. E. Bacon, Stamford Bridge, July 6, 1895; 4min. 17⅕sec., H. Welsh, Stamford Bridge, July 2, 1898; 4min. 18⅖sec., W. G. George, Birmingham, June 21, 1884.

One Mile Inter-club Relay Race.—3min. 18⅘sec., Irish-American A.C. (M. W. Sheppard 48⅖sec., H. Gissing 49⅖sec., J. Rosenberger 49sec., H. Schaaf 52sec.), New York, September 4, 1911; 3min. 32⅕sec. (4 sections—220 (2), 440, and 880 yards), Polytechnic Harriers, Stamford Bridge, June 1, 1912.

2,000 Yards.—5min. 7⅕sec., A. Shrubb, Stamford Bridge, September 26, 1903.

1½ Miles.—5min. 37sec., A. Shrubb, Ibrox Park, Glasgow, June 11, 1904.

1¾ Miles.—6min. 46⅖sec., T. P. Conneff, Bergen Point, N.J., September 2, 1895; 6min. 47⅗sec., A. Shrubb, Stamford Bridge, September 26, 1903.

1¾ Miles.—8min. 2sec., A. Shrubb, Ibrox Park, Glasgow, June 11, 1904.

Two Miles.—9min. 9⅗sec., A. Shrubb, Ibrox Park, Glasgow, June 11, 1904; 9min. 17⅖sec., W. G. George, Stamford Bridge, April 26, 1884.

2¼ to 2½ Miles.—2½, 10min. 42sec.; 2½, 11min. 55sec.; 2¾, 13min. 10sec., A. Shrubb, Stamford Bridge, May 21, 1903.

Three Miles.—14min. 17⅗sec., A. Shrubb, Stamford Bridge, May 21, 1903; 14min. 22⅖sec. (on grass), A. Shrubb, Horsham, August 3, 1903. (In doing 5,000 metres in 16min. 36⅗sec., H. Kolehmainen at the Olympic Games in 1912, probably well beat Shrubb's record, and it was unfortunate no time was taken for 3 miles at Stockholm.)

3¼ to 3¾ Miles.—3¼, 15min. 43sec.; 3¼, 16min. 57⅖sec.; 3¾, 18min. 12⅘sec.; A. Shrubb, Ibrox Park, Glasgow, June 13, 1904.

Four Miles.—19min. 23⅖sec., A. Shrubb, Ibrox Park, Glasgow, June 13, 1904.

4¼ to 5 Miles.—4¼, 20min. 50⅔sec.; 4½, 22min. 6⅓sec.; 4¾, 23min. 23⅜sec.; 5, 24min. 33⅜sec., A. Shrubb, London, May 12, 1904.

Six to Eleven Miles.—6, 29min. 59⅔sec.; 7, 35min. 4⅜sec.; 8, 40min. 16sec.; 9, 45min. 27⅜sec.; 10, 50min. 40⅜sec.; 11, 56min. 23⅔sec.; A. Shrubb, Ibrox Park, Glasgow, November 5, 1904.

12 Miles.—1 hour 2min. 43sec., S.Thomas, Herne Hill, Oct 22.1892.

13 to 15 Miles.—13, 1 hour 9min. 27⅕sec.; 14, 1 hour 14min. 52sec.; 15, 1 hour 20min. 4⅜sec.; F. Appleby, Stamford Bridge, July 21, 1902.

16 to 20 Miles.—16, 1 hour 28min. 46sec.; 17, 1 hour 34min. 27sec.; 18, 1 hour 40min. 10sec.; 19, 1 hour 46min.; 20, 1 hour 51min. 54sec.; G. Crossland, Stamford Bridge, September 22, 1894.

21 to 25 Miles.—21, 2 hours 6min. 10 sec.; 22, 2 hours 12min. 48sec.; 23, 2 hours 19min. 50sec.; 24, 2 hours 27min. 5sec.; 25, 2 hours 33min. 44sec.; G. A. Dunning, Stamford Bridge, December 26, 1881.

25 Miles.—2 hours 24min. 20⅘sec., T. Longboat, Boston, U.S.A. (Marathon), April 9, 1907.

26 Miles.—2 hours 45min. 40sec., H. E. Sims, Salisbury (Marathon) June 29, 1910.

26 to 30 Miles.—26, 2 hours 47min. 14sec.; 27, 2 hours 54min. 26sec.; 28, 3 hours 2min. 11sec.; 29, 3 hours 9min. 51sec.; 30, 3 hours 17min. 36½sec.; J. A. Squires, Balham, May 2, 1885.

31 to 36 Miles.—31, 3 hours 30min. 37½sec.; 32, 3 hours 38min. 56sec.; 33, 3 hours 48min. 29sec.; 34, 3 hours 56min. 39½sec.; 35, 4 hours 4min. 50sec.; 36, 4 hours 13min. 24½sec.; J. A. Squires, Balham, April 11, 1885.

37 to 42 Miles.—37, 4 hours 21min. 12½sec.; 38, 4 hours 29min. 18½sec.; 39, 4 hours 37min. 20½sec.; 40, 4 hours 46min. 54sec.; 41, 4 hours 58min. 8½sec.; 42, 5 hours 7min. 12sec.; J. E. Dixon, Birmingham, December 29, 1884.

43 to 45 Miles.—43, 5 hours 17min. 18sec.; 44, 5 hours 26min. 19sec.; 45, 5 hours 35min. 10sec.; J. E. Dixon, Balham, April 11 1885.

46 Miles.—5 hours 43min. 13sec., J. E. Dixon, Birmingham, December 29, 1884.

47 to 50 Miles.—47, 5 hours 53min. ⅛sec.; 48, 6 hours 2min. 15½sec.; 49, 6 hours 10min. 55½sec.; 50, 6 hours 18min. 26⅓sec.; J. E. Dixon, Balham, April 11 1885.

51 to 81 Miles.—51, 6 hours 57min. 50sec.; 55, 7 hours 39min. 10sec.; 60, 8 hours 23min. 30sec.; 65, 9 hours 20min. 51sec.; 70, 10 hours 9min. 25sec.; 75, 10 hours 57min. 33sec.; 80, 11 hours 45min. 40sec; 81, 12 hours; W. C. Davies, Agricultural Hall, September 9, 1880.

82 to 90 Miles.—82, 12 hours 49min. 50sec.; 85, 13 hours 45min. 20sec.; 90, 15 hours; A.W. Sinclair, Westminster, Nov 29, 1884.

95 Miles.—95, 16 hours 27min. 20sec., J. Saunders, New York, February 22, 1882.

100 Miles.—16 hours 7min. 43sec., S. Hatch, Chicago, July 24, 1909 (not confirmed); 17 hours 36min. 14sec., J. Saunders, New York, February 22, 1882.

Record for Half-an-Hour.—6 miles 47 yards, J. Bouin, Paris, November 16, 1911.

Record for One Hour. -11 miles 1,136 yards, A. Shrubb, Ibrox Park, Glasgow, November 5, 1904.

Record for Two Hours.—20¼ miles, G. Crossland, Stamford Bridge, September 22, 1894.

Marathon (Salisbury, 26 miles 385 yards).—2 hours 47min. 10⅔sec., H. E. Sims, Salisbury, June 29, 1910. Gustav Ljungstrom (Stockholm) is said to have run this distance in 2 hours 34min. 8⅔sec., on the Polo Ground, New York, April 2, 1910, but this is not on the roads.

AMATEUR WALKING.

Quarter-mile.—1min. 22⅕sec., F. H. Creamer, Auckland, New Zealand, November 20, 1897; 1min. 23sec., H. L. Curtis, New York, September 19, 1891; 1min. 26sec., D. Fenton, London, September 26, 1896.

Half-mile.—2min. 59sec., G. H. Goulding, Winnipeg, July 17, 1909; 3min., F. H. Creamer, Auckland, New Zealand, November 20, 1897; 3min. 2⅖sec., F. P. Murray, New York, October 22, 1883; 3min. 4⅕sec., W. J. Sturgess, Stamford Bridge, June 22, 1897.

One Mile.—6min. 22⅘sec., W. Murray, St. Kilda, Melbourne, Feb. 24, 1912 (not yet passed), 6 min. 23sec., G. Goulding, Toronto, June 10, 1911; 6min. 26sec., G. E. Larner, Manchester, July 13, 1904; 6min. 27⅗sec., F. H. Creamer, Auckland, New Zealand, November 20, 1897; 6min. 29⅖ sec., F. P. Murray, New York, October 27, 1883.

1½ Miles.—10min. 8⅓sec., W. J. Sturgess, Stamford Bridge, June 22, 1897.

Two Miles.—13min. 11⅖sec., G. E. Larner, Manchester, July 13, 1904.

Three Miles.—20min. 25⅘sec., G. E. Larner, Brighton, August 19, 1905; 20min. 49⅖sec., A. C. Norman, South Africa.

Four Miles.—27min. 14sec., G. E. Larner, Brighton, August 19, 1905.

Five to Eight Miles.—5, 36min. 0⅕sec.; 6, 43min. 26⅕sec.; 7, 50min. 50⅘sec.; 8, 58min. 18⅖sec.; G. E. Larner, Stamford Bridge, September 30, 1905.

Eight Miles.—8, 1 hour 0min. 3sec. (world's road record); W. J. Sturgess, Wembley Park, October 14, 1899.

Nine and Ten Miles.—9, 1 hour 7min. 37⅘sec.; 10, 1 hour 15min. 57⅖sec.; G. E. Larner, The Stadium, London, July 17, 1908; 10, 1 hour 15mins. 55secs. (unconfirmed), H. V. L. Ross, Milan, November 20, 1910.

11 Miles.—1 hour 25min. 53⅖sec.; W. J. Sturgess, Stamford Bridge, October 3, 1896; 11, 1 hour 23mins. 53secs., (unconfirmed), H. V. L. Ross, Milan, November 20, 1910.

12 and 13 Miles.—12, 1 hour 34min. 34sec.; 12, 1 hour 31min. 56sec. (unconfirmed), H. V. L. Ross, Milan, November 20, 1910; 13, 1 hour 42min. 59⅗ sec.; W. J. Sturgess, Putney, October 23, 1897.

14 to 21 Miles.—14, 1 hour 52min. 18⅗sec.; 15, 2 hours 0min. 43⅗sec.; 16, 2 hours 9min. 39sec.; 17, 2 hours 18min. 56⅖sec.; 18, 2 hours 28min. 52sec.; 19, 2 hours 39min. 3⅗sec.; 20, 2 hours 49min. 26sec.; 21, 2 hours 59min. 42⅖sec.; J. Butler, October 23, 1897.

14 to 21 Miles (against Time).—14, 1 hour 51min. 43sec.; 15, 2 hours 0min. 27sec.; 16, 2 hours 9min. 18sec.; 17, 2 hours 18min. 21sec.; 18, 2 hours 27min. 47sec.; 19, 2 hours 37min. 47sec.; 20, 2 hours 47min. 52sec.; 21, 2 hours 57min. 25sec.; T. Griffith, London, December 23, 1870, in an attack on Time to cover 21 miles in three hours.

22 to 50 Miles.—22, 3 hours 11min. 36sec.; 23, 3 hours 21min. 3sec.; 24, 3 hours 30min. 23sec.; 25, 3 hours 40min. 20sec., 26, 3 hours 51min. 2⅗sec.; 27, 4 hours 0min. 45sec.; 28, 4 hours 10min. 26sec.; 29, 4 hours 20min. 6sec.; 30, 4 hours 29min. 52sec.; 31, 4 hours 39min. 43sec.; 32, 4 hours 49 min. 43sec.; 33, 4 hours 59min. 31sec.; 34, 5 hours 9min. 34sec.; 35, 5 hours 19min. 29sec.; 36, 5 hours 31min. 14sec.; 37, 5 hours 41min. 54sec.; 38, 5 hours 50min. 52sec.; 39, 6 hours 1min. 8sec.; 40, 6 hours 11min. 17sec.; 41, 6 hours 21min. 35sec.; 42, 6 hours 31min. 55sec.; 43, 6 hours 42min. 9sec., 44, 6 hours 52min. 12sec.; 45, 7 hours 3min. 25sec.; 46; 7 hours 13min. 12sec.; 47, 7 hours 23min. 18sec.; 48, 7 hours 33min. 15sec.; 49, 7 hours 42min. 54sec.; 50, 7 hours 52min. 27sec.; J. Butler, Putney, June 12, 1905.

51 to 72 Miles.—51, 8 hours 16min. 22sec.; 52, 8 hours 26min. 27sec.; 53, 8 hours 36min. 40sec.; 54, 8 hours 46min. 51sec.; 55, 8 hours 57min. 5sec.; 56, 9 hours 7min. 34sec.; 57, 9 hours 18min. 18sec.; 58, 9 hours 28min. 50sec.; 59, 9 hours 39min. 12sec.; 60, 9 hours 49min. 45sec.; 61, 10 hours 0min. 17sec.; 62, 10 hours 11min. 2sec.; 63, 10 hours 21min. 56sec.; 64, 10 hours 32min. 53sec.; 65, 10 hours 43min. 54sec.; 66, 10 hours 54min. 57sec.; 67, 11 hours 5min. 34sec.; 68, 11 hours 16min. 9sec.; 69, 11 hours 26min. 48sec.; 70, 11 hours 37min. 57sec.; 71, 11 hours 48min. 47sec.; 72, 11 hours 59min. 49sec., T. Payne, London, June 4, 1910.

75 and 80 Miles.—75, 13 hours, 11min. 44sec.; 80, 14 hours 11min. 18sec., T. E. Hammond, London, September 11-12, 1908.

85 Miles.—15 hours 7min. 40sec., W. Brown, London, September 17-18, 1909.

90 to 130 Miles.—90, 16 hours 9min. 50sec.; 95, 17 hours 7min. 50 sec.; 100, 18 hours 4min. 10⅕sec.; 105, 18 hours 58min. 21sec.; 110, 19 hours 58min. 40⅕sec.; 115, 20 hours 54min. 20 sec.; 120, 21 hours 52min. 58⅕sec.; 125, 22 hours 48min. 21⅗sec.; 130, 23 hours 45min. 51sec., T. E. Hammond, London, September 11, 12, 1908.

100 Miles.—17 hours 25min. 22sec., T. E. Hammond, on the high road between London and Brighton, June 21, 22, 1907.

Record for One Hour.—8 miles 438 yards, G. E. Larner, Stamford Bridge, September 30, 1905.

Record for Three Hours.—21 miles 49 yards, J. Butler, October 23, 1897.

Record for Eight Hours.—50 miles 1,190 yards, J. Butler, Putney, June 12, 1905.

Record for Nine Hours.—55 miles 515 yards, T. Payne, London, June 4, 1910.

Records for 10 to 12 Hours.—10 hours, 60 miles 1,712 yards 11 hours, 66 miles 826 yards; 12 hours, 72 miles 33 yards, T. Payne, London, June 4, 1910.

Record for Twenty-four Hours.—131 miles 580¾ yards, T. E. Hammond, at The Stadium, London, September 11-12, 1908.

On September 4, 1909, H. L. Ross, of the Tooting A.C., London, walked from Westminster Bridge, London, to the Aquarium, Brighton (52½ miles) in the record time of 8 hours 11min. 14sec. T. E. Hammond, London Stock Exchange to Brighton and back to London, 104½ miles, 18 hours 13min. 37sec., June 21, 22, 1907.

Walking from Manchester to Blackpool, July 24, 1909, T. Payne, South Shields, completed the journey of 51½ miles in 7 hours 43min. 53⅘sec.

On March 29, 1907, T. E. Hammond, London, from Marble Arch, London, to the Martyrs' Memorial, Oxford (54½ miles) in 8 hours 51min. 14⅔sec.

AMATEUR JUMPING, FIELD EVENTS, &c.

Standing Long Jump.—11ft. 6in., M. Tsiclitiras, of Athens, at the Stadium, Athens, April 14, 1912; Ray C. Ewry, of Chicago, at New York, U.S.A., August 4, 1906; 12ft. 9½in., Jos. Chandler (with weights), at Carrick-on-Suir, August 28, 1898.

Three Standing Jumps.—38ft. 10in., Jos. Chandler (with weights), at Galbally, Tipperary, September 13, 1897; 35ft. 8¾in., R. C. Ewry, Buffalo, U.S.A., September 7, 1903.

Running Wide Jump.—24ft. 11¾in., P. J. O'Connor, Waterford, at Dublin, August 5, 1901; 24ft. 11½in., Albert Gutterson, The Stadium, Stockholm, July, 1912; 24ft. 7¼in., M. Prinstein, Pennsylvania University, April 28, 1900; 24ft. 4¾in., A. C. Kraenzlein, Pennsylvania University, at New York, May 27, 1899; 24ft. ¾in., W. J. M. Newburn, Dublin, July 16, 1898; 23ft. 7¾in., M. M. Roseingrave, Sydney, N.S.W., October 5, 1896; 23ft. 10¾in. (grass take-off), P. J. O'Connor, at Dublin, August 5, 1901.

Standing High Jump.—5ft. 5¼in., Ray C. Ewry, Buffalo, U.S.A., September 7, 1901; 4ft. 11¾in., Jos. Chandler (with weights), G.A.A. Championship, Cork, August 14, 1898.

Running High Jump.—6ft. 6¼in., George Horine, Stanford University, at Stanford, California, March 29, 1912; 6ft. 5¾in., M. F. Sweeney, Travers Island, New York, September 21, 1895; 6ft. 4¾in., P. Leahy, Mill-street, September 6, 1898.

Pole Jump.—13ft. 2¼in., M. S. Wright, Cambridge (Mass.), June 8, 1912; 13ft. 1in., R. A. Gardner, Philadelphia, June 1, 1912; 12ft. 11¼in., H. S. Babcock, The Stadium, Stockholm, July, 1912; 12ft. 10¼in., L. S. Scott, Boulder, Colorado, May 27, 1910; 12ft. 7¾in., A. C. Gilbert, Philadelphia, June 6, 1908; 12ft. 4¾in., Le Roy Samse, America, 1906.

Running Hop, Step and Jump.—51ft. 2¾in., D. Ahearne, New York, August 14, 1910.

Two Hops and a Jump.—51ft. 6¼in., D. Ahearne, New York, May 30, 1910.

Stand Hop, Step and Jump (with weights).—35ft. 1in., H. Courtney, Dublin, July 26, 1896.

Throwing 16lb Hammer (from 9ft. circle).—187ft. 4in., M. McGrath, New York, October 29, 1911; 184ft. 4in., J. J. Flanagan, New Haven, Conn., July 24, 1909; 173ft. 10in., J. J. Flanagan, Dublin, August 3, 1908; (from 7ft. circle), 170ft. 4in., J. J. Flanagan, The Stadium, London, July 14, 1908; 153ft. 3in., G. E. Putnam, London, March 25, 1911 (the record for either Oxford or Cambridge University). (unlimited run and follow up).—191ft. 5in., M. McGrath, New York, September 29, 1912.

Throwing 56lb Weight.—40ft. 6¾in., M. McGrath, Montreal, September 23, 1911; 39ft. 3in., J. Flanagan Dublin, September 2, 1911. For height—16ft. 6¼in., P. Donovan, Los Angeles, October 23, 1912. Both hands—90ft. 5¼in., R. Rose, The Stadium, Stockholm, July, 1912.

Putting 16lb Weight (7ft. run and no follow).—51ft., R. Rose, of California, August 21, 1909; 50ft. 3.9in., P. Macdonald, The Stadium, Stockholm, July, 1912; 48ft. 2in., D. Horgan, Queenstown, October 9, 1897.

Throwing the Discus.—148ft. 3 9-10in., A. R. Taipale, The Stadium, Stockholm, July 12, 1912. Right and left hand—271ft. 10 7/10in., A. R. Taipale, The Stadium, Stockholm, July, 1912; (8ft. 2½in. circle) right and left hand—252ft. 8¾in., J. Duncan, unattached, Celtic Park, L.T., May 27, 1912. Right hand—156ft. 1¾in.; left hand—96ft. 7¼in.

Throwing the Javelin.—200ft. 1¼in., J. J. Saaristo, The Stadium, Stockholm, July 9, 1912; 198ft. 11¾in., E. Lemming, The Stadium, Stockholm, July 7, 1912. Lemming is said to have beaten Saaristo's figures, but details of the feat have not reached this country, and there is said to be a doubt regarding Saaristo's 201ft. 7¼in. reported from Helsinfors in the Finnish trials in June, 1912.

PEDESTRIANISM.

WINNERS OF SHEFFIELD HANDICAPS.

1869.

Date.	Ground.	Amt.	Dist.	Winners.	Starts.
Feb. 9	Queen's	£80	210	G. Ratcliffe, Sheffield	69
Mar. 30	Hyde Park	100	209	A. Smith, Sheffield	68
May 18	Queen's	100	203	P. Yates, Bury	64½
July 27	Hyde Park	70	225	J. Ross, Nottingham	68½
Sept. 13	Queen's	70	207	F. Owen, London	68½
Nov. 24	Hyde Park	100	209	T. Darley, Sheffield	72½
Dec. 28	Queen's	100	206	E. Taylor, Middleton	67½

1870.

Mar. 1	Hyde Park	150	210	C. Wright, Sheffield	66
April 19	Queen's	100	204	J. Hall, Notts.	67
June 7	Hyde Park	100	207	W. Ainscow, Manchester	69
Aug. 9	Queen's	70	209	J. Storey, Pendleton	67
Sept. 12	Hyde Park	100	203	J. Davis, Sheffield	72
Nov. 30	Queen's	100	200	J. Clowry, Birmingham	66½
Dec. 27	Hyde Park	100	207	A. Bowler, Sheffield	76

1871.

Feb. 20	Queen's	100	204	J. Sully, Arnold	73
April 10	Hyde Park	100	203	A. Chapman, Sheffield	76
May 30	Queen's	100	201	J. Warren, Southampton	73½
Aug. 7	Hyde Park	100	204	J. Davis, Sheffield	72½
Sept. 11	Queen's	100	202	E. Whittaker, Bilston	72½
Nov. 29	Hyde Park	100	203	T. Oxley, Rotherham	75½
Dec. 27	Queen's	200	200	T. Smith, Notts.	71½
Dec. 29	Newhall	150	205	J. Jepson, Sheffield	74½

1872.

Feb. 13	Hyde Park	100	205	H. Dobson, Bradford	74½
April 2	Queen's	100	201	T. Grafton, Sheffield	73
May 21	Hyde Park	200	203	T. Denman, Barnsley	75½
May 21	Newhall	200	205	J. Smith, Mansfield	74
July 16	Queen's	100	207	W. Baylis, Gainsford	72
July 22	Hyde Park	50	201	G. Walsh, Royton	71½
Aug. 13	Newhall	100	209	W. Baylis, Gainsford	69½
Sept. 9	Hyde Park	100	204	D. Wight, Jedburgh	73½
Nov. 27	Queen's	100	202	H. Bullock, Hanley	73½
Dec. 27	Newhall	100	210	J. Warren, Southampton	76½
Dec. 30	Hyde Park	80	203	T. Wood (not Cobbler)	76½

1873.

Feb. 25	Hyde Park	100	205	A. Williamson, Charlestown	71½
April 15	Queen's	100	203	G. Kirkby, Gornal	75½
June 3	Newhall	100	205	J. Turner, Blackburn	76½
July 21	Hyde Park	100	203	J. Henderson, Belsey	75
Sept. 8	Queen's	100	200	G. Jackson, Barnsley	72½
Nov. 26	Newhall	100	209	G. Wallace, Thornley Cliry.	77½
Dec. 27	Hyde Park	100	206	G. Jackson, Barnsley	74½

1874.

Date.	Ground.	Amt.	Dist.	Winners.	Starts.
Feb. 17	Queen's	100	203	G. Jackson, Barnsley	71½
April 7	Newhall	100	210	J. Barber, Attercliffe	80
May 26	Hyde Park	100	203	G. Wallace, Thornley Clry.	72½
July 21	Queen's	100	207	W. Spriggs, Elksley	77½
Sept. 14	Newhall	100	205	T Deighton, Chapeltown	73½
Nov. 25	Hyde Park	100	203	J. Lambert, W. Bromwich	76
Dec. 28	Queen's	100	207	R. Grierson, Leadgate	78½

1875.

Feb. 9	Newhall	£100	209	C. Kitchen, Thorner	76½
Mar. 30	Hyde Park	100	206	T. Bennett, Cleckheaton	79½
May 18	Queen's	100	211	J Wallis, London	78½
May 22	Newhall	20	176	W. Heap, Derby	62½
July 19	Newhall	100	205	J. Wilkinson, Idle	77½
Sept. 13	Hyde Park	100	203	S. Mounford, Silverdale	78½
Nov. 22	Newhall	20	165	W. Abel, Wakefield	56
Nov. 24	Queen's	100	207	F. Payley, Woodhouse	78
Dec. 28	Newhall	100	212	J. Airton, Guisboro'	79½

1876.

Feb. 29	Hyde Park	100	204	G. Petley, Finchley	77
April 18	Queen's	100	201	J. Lucas, Bury	76½
June 6	Newhall	100	203	T. Haykin, Sheffield	77½
July 29	Hyde Park	100	205	E. Taylor, Middleton	78½
Sept. 9	Queen's	100	201	W. Hudson, Sheffield	76
Nov. 29	Newhall	100	207	H. Shaw, Sheffield	80½
Dec. 27	Hyde Park	100	203	G. Hines, Northampton	77½

1877.

Feb 13	Queen's	100	205	J. Wilkinson, Idle	78
Feb. 24	Newhall	20	140	W. Wareham, Foles Hill	29½
April 3	Hyde Park	100	202	J. Kitchen, Thorner	77½
April 3	Newhall	100	204	C. Lightfoot, Longton	82
May 22	Hyde Park	100	204	T. Bakewell, Radford	79½
July 17	Queen's	100	208	W. Taylor, Jarrow	80½
Aug. 13	Queen's	35	195	*T. Ingle, Newcastle, Staff. *T. Cartwright, Sedgeley	76 74
Sept. 10	Queen's	100	215	G. Petley, Finchley	83½
Nov. 27	Hyde Park	100	206	A. Witham, Sheffield	79½
Dec. 28	Queen's	100	203	R. Rowell, Newburn	74½

* Dead-heat.

1878.

Mar. 6	Hyde Park	100	211	H. Hutchins, Putney	81
April 23	Hyde Park	100	205	J. C. Booth, Bradford, Lanc	77½
June 11	Queen's	100	209	J. Richards, Middlesboro'	77
July 23	Queen's	100	206	E. Parsons, Ealing	77½
Sept. 9	Hyde Park	100	204	E. Baytup, London	78½
Nov. 5	Queen's	100	201	G. Heath, Talk-o'-th'-Hill	76½
Dec. 27	Hyde Park	100	208	H. Shaw, Sheffield	78½

1879.

Date.	Ground.	Amt.	Dist.	Winners.	Starts.
Feb. 25	Hyde Park	100	202	H. Hutchins, Putney	72¼
April 15	Queen's	100	208	J. Armstrong, Notts.	79½
June 3	Queen's	100	205	H. Tomkinson, Halmerend	78½
July 22	Hyde Park	100	204	J. Wilson, Birmingham	78½
Sept. 8	Queen's	100	200	E. Baytup, London	74¾
Nov. 4	Hyde Park	100	203	J. W. Simms, Birmingham	77½
Dec. 27	Hyde Park	100	200	C. Lownds, Worksop	78¾

1880.

Feb. 10	Queen's	100	207	W. Wright, H'nall T'kard	81½
Mar. 30	Queen's	100	205	W. Hudson, Sheffield	81
May 18	Hyde Park	100	204	W. Holgate, Burnley	80
July 19	Newhall	100	200	F. Vokes, Pontefract	77
Sept. 13	Queen's	100	203	C. M'Iver, Montreal	79½
Nov. 2	Hyde Park	100	205	T. Powell, Sheffield	80½
Dec. 27	Hyde Park	100	202	J. Wilks, London	77¾

1881.

Feb. 28	Newhall	£100	205	W. Hudson, Sheffield	80
April 19	Queen's	100	209	W. Wright, H'nall T'kard	77
June 6	Newhall	100	208	G. Smith, Pittsburg, U.S.A.	76½
Aug. 1	Hyde Park	100	202	E. Moor, Southport	80½
Sept. 10	Newhall	100	200	J. Wenney, Grimsby	79
Nov. 7	Queen's	100	205	B. Hinchcliffe, Lockwood	81½
Dec. 27	Queen's	100	204	W. Greaney, Westwood	80½

1882.

Feb. 21	Hyde Park	100	203	H. Hutchins, Putney	71½
April 11	Newhall	100	201	J. Robinson, Derby	80
May 30	Queen's	100	205	T. Cartwright, Sedgeley	80
July 18	Hyde Park	100	202	W. Broadbent Oldham	78½
Sept. 11	Hyde Park	100	200	W. South, Sheffield	82½
Nov. 6	Newhall	100	202	W. Spencer, Ilkeston	81
Dec. 27	Queen's	100	203	C. Walker, Barnoldswick	80½
Dec. 27	Newhall	100	203	C. Lownds, Worksop	82¾

1883.

Feb. 6	Newhall	100	201	J. Moody, Nottingdale	81¾
Feb. 6	Queen's	100	205	J. Briggs, Basford	85
Mar. 27	Hyde Park	100	200	R. Ford, Halifax	82½
April 16	Newhall	100	200	F. E. Cameron, Liverpool	84
May 15	Newhall	100	202	T. Gillon, Sheffield	84½
July 10	Queen's	100	203	T. Palmer, Sheffield	84½
Sept. 10	Newhall	100	204	*C. Burke, Accrington	85¾
				*P. Frith, Sheffield	87½
				*J. Gibson, Mordon	81½
				*P. Gilmore, Spennymoor	84½
Oct. 2	Hyde Park	100	201	†G. Ellis, Sheffield	82
Dec. 27	Newhall	100	201	W. Martin, Sheffield	86

* In the third heat of the second round, the Referee awarded the heat to J. Gibson, but the spectators were under the impression that Frith had won, and took possession of the track. Eventually the stakes and bets were divided between C. Burke, Accrington, 85¾; P. Gilmore, Spennymoor, 84½; J. Gibson, Mordon, 81½; and P. Frith, Sheffield, 87½. † Postponed from September 8th and 10th.

1884.

Date.	Ground.	Amt.	Dist.	Winners.	Starts.
Feb. 26	Newhall	£100	205	J. Tattersall, Clitheroe	84½
Mar. 17	Queen's	100	204	A. Williamson, Charlestown	87½
April 15	Newhall	100	204	F. Morris, Alcester	84½
June 3	Newhall	100	203	J. Edwards, Derby	86
July 21	Hyde Park	100	201	J. Isaacs (black), Sheffield	84½
Sept. 8	Queen's	100	200	W. Martin, Sheffield	80½
Dec. 27	Newhall	100	200	A. Williamson, Charlestown	85½

1885.

Feb. 17	Queen's	100	202	J. Fowler, Stratford	86½
April 7	Newhall	100	196	M. Johnson, Blackburn	82½
May 26	Queen's	100	200	P. Gilmore, Spennymoor	84½
July 27	Newhall	100	198	J. Tattersall, Clitheroe	80
Sept. 14	Queen's	100	201	W. H. Wright, Sheffield	85½
Dec. 28	Newhall	100	202	W. South, Sheffield	85½

1886.

Mar. 9	Queen's	£100	203	H. M. Johnson, America	83
April 27	Newhall	100	202	M. Johnson, Blackburn	83½
June 15	Queen's	100	205	J. Garside, Sheffield	87½
Aug. 2	Newhall	100	201	T. Liddle, Blaydon	83½
Sept. 13	Queen's	100	204	G. Lister, Chester Moor	86½
Dec. 28	Newhall	100	202	J. Moor, Wombwell	86

1887.

Feb. 22	Queen's	100	201	J. Moor, Wombwell	87
April 12	Queen's	100	205	H. Gent, Darlington	85½
May 31	Queen's	100	204	H. Gent, Darlington	82
July 25	Queen's	100	203	I. Kay, Farnworth	85
Sept. 12	Newhall	100	205	W. Broadbent, Oldham	86
Dec. 27	Queen's	100	201	F. Campbell, Selkirk	85½

1888.

Feb. 14	Queen's	100	202	A. Thompson, M. Platting	83½
April 3	Queen's	100	203	J. Rawson, Wood Green	83½
May 22	Queen's	100	204	H. Simmonite, Sheffield	89
July 16	Queen's	100	200	C. Cutting, Brampton	82
Sept. 10	Queen's	100	201	A. Wharton, Darlington	77½
Dec. 27	Queen's	100	202	J. Rawson, Wood Green	79½

1889.

Mar. 5	Queen's	100	203	G. Grant, Edinburgh	82
April 23	Queen's	100	200	T. Burrows, Nelson	83½
June 11	Queen's	100	206	G. Brook, Winlayton Mill	87½
July 29	Queen's	100	202	*E. S. Donovan, America	83
Sept. 9	Queen's	100	205	J. Garside, Sheffield	88½
Dec. 27	Queen's	100	200	A. Jennings, Camberwell	81½

* The real name of this man was Stephen J. Farrell, Connecticut.

1890.

Feb. 18	Queen's	100	206	J. Collins, America	83½
Mar. 16	Queen's	100	880	A. Perkins, London	50
April 8	Queen's	100	203	F. Webster, Sheffield	88½
May 26	Sheaf House	100	200	J. Edwards, Derby	88½
May 27	Midland H	100	200	J. Isaacs (black), Sheffield	87
July 28	Midland H	100	205	P. Tyson, Oldham	87½
Aug. 4	Sheaf House	100	203	M. Donlan, America	88½
Sept. 8	Sheaf House	100	205	J. V. Cunliffe, Burnley	90½
Dec. 27	Sheaf House	100	202	C. Harper, Bulwell	86½

1891.

Date.	Ground.	Amt.	Dist.	Winners.	Starts.
Feb. 10	Sheaf House	100	200	H. Hutchins, Putney	78
Mar. 31	Sheaf House	100	204	T. Kerr, Leeds	87½
May 19	Sheaf House	100	202	T. Mellor, Burnley	87
Aug. 8	Sheaf House	100	203	J. Tattersall, Clitheroe	85¾
Sept. 7	Sheaf House	100	206	V. Darley, Sheffield	90½
Nov. 9	Sheaf House	100	201	E. Lord, Leicester	85¾
Dec. 28	Heeley Rec.	100	205	A. Marriott, Sheffield	88½
Dec. 29	Sheaf House	100	203	T. Nutter, Nelson	88½

1892.

Feb. 29	Sheaf House	100	202	C. Parramore, Sheffield	88
Mar. 1	Heeley Rec.	100	202	P. Tyson, Oldham	87½
April 19	Heeley Rec.	100	202	T. Hendry, Newcastle	88
April 19	Sheaf House	100	202	H. Thorpe, Sheffield	85½
June 7	Sheaf House	100	202	J. Heppenstall, Sheffield	86
Aug. 1	Heeley Rec.	100	205	W. Hall, Bradford	89½
Sept. 5	Sheaf House	100	205	G. Revill, Newcastle	84¾
Dec. 28	Heeley Rec.	100	206	G. Revill, Newcastle	88

1893.

Feb. 14	Sheaf House	£100	200	*J. Early, America	82½
April 4	Heeley Rec.	100	203	W. Schofield, Featherstone	89½
May 23	Sheaf House	100	201	W. Schofield, Featherstone	85½
Sept. 4	Heeley Rec.	100	200	H. Baxter, Rotherham	84¾
Dec. 28	Sheaf House	100	202	C. Harper, Bulwell	82¾

* Late Donovan.

1894.

Mar. 26	Sheaf House	100	200	S. Airey, Salford	87
*Dec. 28	Sheaf House	85	201	F. Handley, Sheffield	88½

* The two minor handicaps, 300 Yards and One Mile, were added to make up the usual £100.

1897.

Sept. 27	Heeley	50	130	R. Jackson, Hull	6
Nov. 8	Heeley	50	130	G. Epps, Oldham	20½
Dec. 29	Heeley	90	130	R. Bannister, Sheffield	8

1898.

Feb. 21	Ball Inn Gds.	90	130	A. Kinnear, N'castle-on-T.	12
April 18	Ball Inn Gds.	90	130	W. Yates, Burnley	15½
May 31	Ball Inn Gds.	90	130	A. Wragg, Heeley	16½
July 11	Ball Inn Gds.	90	130	T. F. Keane, America	10½
Sept. 5	Ball Inn Gds.	100	130	T. F. Keane, America	9½
Nov. 7	Ball Inn Gds.	100	130	H. Baxter, Rotherham	16
Dec. 28	Pigeon Cote.	90	120	W. Newton, Croft	15½
Dec. 29	Ball Inn Gds.	100	130	J. Prestage, Darleston	16

1899.

Feb. 18	Ball Inn Gds.	90	200	T. F. Keane, America	73

WINNERS OF EDINBURGH HANDICAPS.

£130 130yds., at POWDERHALL GROUNDS.

1881. Starts.
1. T. Williamson, Hawick..16
2. G. Spottiswood, Carlisle.14½
3. L. Gravot, Leith.....19
4. G. Tindall, Gateshead...14½
Won by ½ yard.

1882.
1. R. Muir, Edinburgh....11
2. E. Andrews, Edinburgh. 8
3. J. Laws, South Shields.. 3½
4. J. Tait, Edinburgh.....13
Won by 4 inches.

1883.
1. W. Davis, Edinburgh.. 10½
2. J. Hill, Edinburgh..... 6¾
3. J. Chapman, Broxburn..10¾
4. R. Hindle, Paisley.....10½
Won by 6 yards.

1884.
1. W. Clark, Jarrow 12½
2. W. Watt, Edinburgh ...15½
3. G.Cruickshanks,Ab'rdeen16½
4. G. Webster, Edinburgh.17
Won by 1 yard 12⅕sec.

1885.
1. T. Elliot, Sunderland ...13½
2. W. Duncan, Edinburgh.20
3. G. Webster, Edinburgh.17½
4. W. G. Ross, Glasgow....14½
Won by 1 yard. 12sec.

1886.
1. T. Hendry, Newcastle...14½
2. C. Albert, Edinburgh...22
3. J. Hunter, Edinburgh ..21
4. W. Duncan, Edinburgh.17½
Won by ½ yard. 12⅖sec.

1887.
1. J. Hamilton, Queensferry13
2. G. Grant, Edinburgh ...15
3. G. Spottiswood, Carlisle.11½
4. J. Paterson, Hawick.... 9½
Won by 1 foot. 12⅕sec.

1888.
1. G. Grant, Edinburgh ...13½
2. J. McDonald, Glasgow..16
3. J. McGregor,Tillicoultry 16½
4. J. Ranson, Wood Green. 7
Won by 1½ yards. 12⅕sec.

1889.
1. W. Watson, York.....13
2. H. Laing, Penicuick....14½
3. C. Munro, Edinburgh...13½
4. R. D. Brown, Galashiels.12½
Won by 1 foot. 12⅕sec.

1890.
1. J. Jackson, Hawick 10
2. B. Burns, Darlaston....12
3. W. Johnston, Paisley...11½
4. R. French, Edinburgh..17½
Won by ½ yard. 12⅗sec.

1891. Starts.
1. J. Jack, Leith.....18
2. D. Grieve, Edinburgh...12½
3. J. Lawson, Duddingston.13½
4. G. Carrol, Winchburgh..12½
Won by 1 foot. 12⅕sec.

1892.
1. W. Hunter, Shettleston. 9
2. W. Cross, Edinburgh ...11
3. A. Brownlee, Broxburn.15
4. R. Leslie, Edinburgh ...15
Won by 1 foot. 13⅖sec.

1893.
1. A. Douglas, Leith.....15
2. J. Andrews, Leith.....17½
3. J. Bee, Dalkeith.....14½
4. R. Leslie, Edinburgh...14½
Won by ½ yard. 12⅕sec.

1894.
1. E. Gordon, Edinburgh..16
2. J. Jack, Leith.....12½
3. A. Burnside, Edinburgh.14½
4. G. Torrance, Edinburgh.11½
Won by 6 inches. 12⅕sec.

1895.
1. S. Bowstead, Byker 9
2. J. Wilkinson, Walkergate10½
3. A. Duncan, Edinburgh..11½
4. W. Purdie, Edinburgh..11
Won by ½ yard. 12⅘sec.

1896.
1. J. Cowan, Jamestown ..12½
2. G. Duncan, Langholm ..12½
3. R. Carter, Sunderland .. 9½
4. W. Wilkins, Eckington.. 8
Won by ½ yard. 12½sec.

1897.
1. W. Russell, Biggar.....13½
2. J. Redshaw, Durham... 7
3. W.Hardman, Manchester10
4. S. Burns, Glasgow.....13
Won by 1 yard. 12⅗sec.

1898.
1. G. Duncan, Langholm..10½
2. F. Sharp, Edinburgh ...15½
3. J. Henderson, Galashiels.13½
4. W. Wilkins, Eckington . 7
Won by 2 yards. Three yards outside 12sec.

1899
1. D. Roberts, Leith.....16
2. R. Davis, Drymen 14
3. R. Nisbet, Corstorphine.16
4. J. Ferguson, Dundee....13½
Won by 2 yards. 12⅕sec.

1900.
1. E. Nener, Wavertree ... 6½
2. J. D. Brown, Edinburgh.14
3. F. Sharp, Edinburgh....12½
4. T. Johnstone, Leith....13½
Won by 6 inches. 12⅖sec.

WINNERS OF EDINBURGH HANDICAPS—Continued.

1901. Starts.
1. D. Roberts, Leith..... 6½
2. D. Stevenson, Leith 12
3. T. Winsper, Darlaston.. 9
4. D. Hamilton, Broxburn.14½
Won by 1½ yards. 12⅜sec.

1902.
1. B. R. Day, Glasgow 10
2. J. Hassell, Uddingston..14
3. T. Brandon, Edinburgh.12½
4. J. Wilson, Newcastle ... 9
Won by 1 yard. 12⅜sec.

1903.
1. J. A. Garside, Edinburgh.13
2. J. Walker, Glenfarg 14
3. J. S. Christie, Edinburgh.13½
4. J. Nelson, Kilwinning...13
Won by three-parts of a yard. Three yards over 12sec.

1904.
1. J. Muir, Leith 14
2. C. J. Munro, Edinburgh. .16
3. H. Cook, Helensburgh ...10
4. J. Nelson; Ryton 13
Won by a yard. A yard worse than 12sec.

1905.
1. J. Innes, Portsoy 12½
2. G. Galbraith, Edinburgh 14½
3. W. Nicolson, Edinburgh.14½
4. J. Muir, Leith 4
Won by nearly a yard. 12⅖sec.

1906.
1. W. McGuire, Leith 15½
2. J. Waddell, Linlithgow..15
3. T. Allen. Leith 16½
4. C. Thomas, Lasswade ..15
Won by 4 yards. 12sec.

1907. Starts
1. R. Raisbeck, Edinburgh.12½
2. J. T. Dingwall, Kirkliston14½
3. G. Wylie, Edinburgh ...12½
4. W. Dales, Houghton ... 6½
Won by three-quarters-of-a-yard; a foot. Just inside 12½sec.

1908.
1. G. Walker, Cupar 11
2. A. Bernard, Edinburgh.13½
3. P. Millar, Guardbridge..14
4. D. Ross, Glasgow 12½
Won by three yards; a foot. One yard worse than 12sec.

1909.
1. S. Stewart, Leith (£80) ..15
2. J. Muir, Leith (£8)..... 8½
3. W. Biggars, Addiewell... 11
4. T. Alexander, Edinburgh .10
Won by half a yard; a foot. 3½ yards inside 13sec.

1910.
1. J. Riach, Ratho (£100 and medal) 13½
2. A. Adams, Portobello (£8) 11½
3. A. Henderson, Edinburgh 13
4. W. B. Philip, Leven. 13
Won by half a yard; a yard and a half. A yard faster than 13sec.

1911.
1. J. Paris. Edinburgh (£100 and medal) 15
2. G. E. Wyllie, Bo'ness, (£8) 14½
3. A. G. Gunn, Bervie (£3). 12½
4. A. Peebles, Edinb'gh (£1) 8½
Won by a yard and a quarter; six inches. 12½sec.

1912.
1. F. Donaldson, Broughton (£100 and gold medal).15
2. J. S. Mather, Edin. (£8).14½
3. H. Cowan, Leven (£3)...12½
4. R. Wallace, Cwdbth (£1)14½
Won by 1½ yards; a foot. Time, a yard worse than 12sec.

POWDERHALL MARATHON.

(26 miles 385 yards).

1910.
1. J. Price, Birmingham (Cup and £75)
2. F. Clark, Lochgelly
3. J. Morris, Edmonton
4. A. Lynch, Dublin
Time, 2 hours 40min. 7½sec.

1911.
1. Hans Holmer, America (£75 and Challenge Cup)
2. P. J. White, Dublin

1911—continued.
3. C. W. Gardiner, Lewisham
4. L. Bouchard, France
Time, 2 hours 32min. 21⅘sec.

1912.
1. W. Kolehmainen, Finland (£75 and Challenge Cup).
2. H. Holmer, America.
3. F. S. Cameron, Nova Scotia.
4. P. White, Donabate.
Time, 2 hours 32min. 56½sec.

NEWCASTLE £100 CHRISTMAS 125yds. HANDICAP.

1910.

†.—P. Murray, Thirsk.....14½
†.—J. W. Thompson, Gateshead.....17
3.—J. Harper, Newcastle.....17½
4.—F. G. Goldsmith, London.....10½
Dead heat; a foot. Four yards inside 12sec.

1911.

1.—W. Waltie, Byker (£70 and Medal)....14
2.—J. Hinton, Newcastle (£15).....13
3.—W. Walker, South Shields (£6).....16
4.—J. Helens, Newcastle (£5).....16½
Yard; half a yard. Time, 11⅗sec.

£140 130yds. PONTYPRIDD HANDICAP.

1903. Starts.
1. H. Howden, Edinburgh. 13
2. W. Isherwood, Bridgend. 12½
3. W. H. Harrison, Cardiff. 10
4. Joe White, Elswick..... 6½
Won by three-quarters of a yard. 12⅗sec.

1904.
1. F. Coombes, Tonypandy. 12½
2. Joe White, Elswick..... 7
3. A. T. Jenkins, Bedlinog. 18
4. D. Evans, Tonypandy..16
Won by a foot. 12⅘sec.

1905.
1. A. J. Graham, Cardiff..10½
2. Geo. Bailey, Salford.... 5
3. P. S. Lisk, Penygraig... 8½
4. T. McLean, Cardiff.....11
Won by inches. 12½sec.

1906.
1. D. Christopher, Edinburgh 5
2. W. T. Davies, Blackwood 8
3. W. A. Rees, Port Talbot. 13
4. T. Adams, Swindon.....12
Won by inches. 12½sec.

1907.
1. C. Evans, Tenby.....10
2. D. E. Thomas, Treforest. 13
3. W. T. Davies, Blackwood 5½
4. T. Taylor, Cardiff 11
Won by 1½ yards. 12⅗sec.

1908. Starts.
1. R. R. Day, Blackpool... 3½
2. R. O. Rees, Glanamman. 13½
3. F. J. Thomas, Pontymoile 12½
4. T. Adams, Swindon.....13½
Won by inches. 12½sec.

*1909.
1. C. E. Holway, America.. 2½
2. F. J. Thomas, Pontymoile 11½
3. R. O. Rees, Glanamman. 10½
4. T. G. Thomas, Pencoed. 13
Won by half a yard. 12⅗sec.

*The Prize Money this year was increased from £100 to £140.

1910.
1. W. Thomas, Merthyr ...14
2. T. W. Meredith, Cardiff. 12
3. T. H. Oldfield, Cardiff...14
4. T. Winsper, Darlaston..10½
Won by a yard and a half. 12½sec.

1911.
1. T. H. Oldfield, Cardiff... 9½
2. A. Rowe, Pontycymmer. 12½
3. R. O. Rees, Glanamman. 8
4. F. J. Goldsmith, London. 5
Won by inches. 12⅗sec.

1912.
1. M. J. Crowley, Cardiff (£100 and Gold Medal). 16
2. J. Davies, Bargoed (£15) 9½
3. W. F. Hall, Clydach (£5) 17
4. L. D. Stoddart, Penygraig (£2) 11½
Won easily by 3½ yards; 4 yards. Davies was penalised a yard for going over his mark. Time, 12sec.

CARDIFF STADIUM HANDICAPS.

£100 130 yards Handicap June 22, 23, 1911.

1.—W. Phillips, Mountain Ash.....14½
2.—T. H. Oldfield, Cardiff..... 9
3.—P. S. Thomas, Cardiff.....13
4.—C. E. Williams, Cardiff.....11½
Won by inches. 12⅗sec.

CARDIFF STADIUM HANDICAPS—Continued.

£100 880 yards Handicap, July, 1911.

1.—E. J. Quinlan, Nantymoel (£86)..... 75
2.—W. A. Davies, Glyn Neath (£10)..... 65
3.—F. C. Davies, Tenby (£4)..... 10
4.—J. J. Evans, Pontypridd (£2)..... 58
Won by three yards; five yards. 1min. 56sec.

£200 100 yards Handicap September 2, 4, 1911.

1.—W. Roberts, Cardiff (£125)..... 8½
2.—Ted Thomas, Merthyr (£25).....13
3.—J. Davies, Neath (£11)..... 7
4.—G. G. Powell, Tredegar (£5)..... 9
Won by inches; six inches. A shade over 9⅗sec.

£200 100 yards Handicap, Aug. 31, and Sept. 2, 1912.

1.—Bomb. W. T. Wells, London (£125 and Gold Medal).....10½
2.—L. D. Stoddart, Penygraig (£25)..... 8
3.—A. Rosewarne, Cardiff (£11).....12¼
4.—W. E. Grant, Pontypridd (£5).....11½
Won by a yard and a half; inches. 9⅗sec.

£100 Marathon (15 miles) June 26, 1912.

1.—Private J. Stanton (late R. Stilton).
2.—W. Kolehmainen, Finland.
3.—Henri Siret, France.
4.—C. W. Gardner, Lewisham.
Time 1 hour 22min. 23⅘sec.

"SPORTING CHRONICLE" CARNIVAL.

Old Trafford, Manchester, August 2 and 3, 1912.

£150 130 yards Handicap ("Chronicle" Sprint).

1.—R. E. Walker, South Africa (£100) 2
2.—J. Bell, Heywood (£20) 10
3.—J. Nicholson, Greenwich (£10) 11
4.—H. Lester, St. Helens (£5) 13
Won by a yard; a foot. 12 9/16sec.

£75 120 yards International Handicap.

1.—R. E. Walker, South Africa (£50) 1
2.—A. B. Postle, Australia (£12 10s.) ..... ½
3.—T. Meredith, Wales (£7 10s.) 8
4.—J. Donaldson, Australia (£5) .....Scratch
Won by a yard; inches. 11 9/16sec.

£75 300 yards Handicap.

1.—J. Ramsay, Edinburgh (£50) 25
2.—H. Cowan, Edinburgh (£12) 18
3.—T. Meredith, Cardiff (£7) 20
4.—F. J. Goldsmith, London (£2) 13
Won by two yards; foot. 30 6/16sec.

£50 Half-Mile Handicap.

1.—A. R. Hodgson, Ogden Vale (£40) 50
2.—W. G. Cummings, Annan (£7) 30
3.—F. C. Davies, Tenby (£3) 10
4.—J. Driver, Bolton (£1) 30
Won by four yards; foot. 1min. 56⅘sec.

BLACKPOOL £100 130 yards HANDICAP.

Whitegate Park, August 7 and 8, 1912.

1.—W. Brelsford, Burnley (£70) 15
2.—R. H. Findley, Middleton (£12) 15½
3.—G. Twiss, Manchester (£3) 18
4.—J. Chadwick, Bolton (£1) 13½

Won by three-quarters of a yard; half a yard.
Three yards worse than 12sec.

Whitegate Park, September 14 and 16, 1912.

1.—G. Twiss, Manchester (£70) 17
2.—J. Brown, Salford (£12) 18
3.—H. Buck, Leeds (£3) 12
4.—T. Holcroft, Leigh (£1) 16½

Won by a foot; half a yard. 12 7/16sec.

AUSTRALIAN HANDICAPS.

PAST WINNERS OF STAWELL EASTER GIFT, 130 YARDS.

Year	Winner	Yards	Time
1890	J. Midson	11	11½
1891	H. Martin	13	11½
1892	A. Heppner	12	12
1893	F. J. Hough	12½	11½
1894	P. J. Breen	11	11½
1895	W. E. Joy	5	12½
1896	R. G. Nesbitt	11½	12½
1897	G. Stuckey	12	12⅛
1898	J. S. Lewis	14	11⅘
1899	N. C. Clarke	14½	11⅓
1900	D. Strickland	10	12
1901	E. T. Kenny	14	12
1902	A. Tredennick	11½	12⅛
1903	H. Dew	12	12⅛
1904	J. F. Flanagan	10	12⅛
1905	C. N. McKenzie	10½	12
1906	E. W. Thompson	10	12⅛
1907	C. A. Knox	12½	11⅓
1908	C. King	12	
1909	H. Rigby	11½	11⅘
1910	T. Dancey	13	11⅜
1911	D. H. Devine	13	11⅜
1912	E. Carter	11½	12⅛

PAST WINNERS OF MARYBOROUGH HIGHLAND SOCIETY SHEFFIELD HANDICAP, 130 YARDS.

1891	H. Thompson	11	12
1892	J. Doclan	10	11⅘
1893	J. Bishop	10	11⅘
1894	P. D. O'Halloran	9	12
1895	D. Braithwaite	4½	12
1896	A. E. Cummins	6	11⅘
1897	J. J. Kenny	12	11⅘
1898	C. A. Vary	10	12⅛
1899	W. P. Fitzgerald	8	12
1900	W. M'Manus	4	12
1901	R. M'Donald	9	12⅛
1902	G. M'Namara	12	12
1903	W. Gibbons	12	12
1904	J. Todd	9½	12⅛
1905	A. Ayers	11	12
1906	A. B. Postle	4	12
1907	W. Wallis	13	12
1908	H. Kiley	12	12
1909	N. J. Brewer	12½	12½
1910	G. L. Flack	14	12
1911	S. F. Gannon	14½	11⅘
1912	F. White	13	11⅘

CHAMPIONSHIP MATCHES, 1909 to 1912.

220 Yards.—N. J. Cartmell, America, 1; A. B. Postle, Australia, 2. Four yards, 21⅕sec. At Stoke, December 18, 1909.

100 Yards.—J. Donaldson, Australia, 1; A. B. Postle, Australia, 2; C. E. Holway, America, 3. Two and a half yards. Official time: 9⅘secs. At the Stadium, Johannesburg, February 12, 1910, for £600.

50 to 75 Yards.—At Johannesburg Stadium, April 4, 1910, A. B. Postle and J. Donaldson, contested the best two out of three sprints for a purse of £400. Results:

Distance	Winner	Time	Won by.
50yds	Postle	5⅕sec.	12in.
65yds	Donaldson	6⅘sec.	Inches.
75yds	Donaldson	7⅘sec.	Inches.

130 Yards.—C. E. Holway, America, 1; J. Donaldson, Australia, 2. Won by four inches. 13⅕sec. Against the wind. Donaldson pulled up lame. Taff Vale Park, Pontypridd, August 1, 1910.

One Mile.—H. A. Wilson, England, 1; N. Conway, Australia, 2. Won easily, 4min. 36⅖sec. Johannesburg, December 17, 1910.

100 Yards.—J. Donaldson, Australia, 1; R. E. Walker, South Africa, 2. At 60 yards Walker fell. 9⅘sec. At Johannesburg; December 26, 1910.

880 Yards.—H. A. Wilson, England, 1; N. Conway, Australia, 2. Three yards, 2min. 3⅖sec. Johannesburg, January 14, 1911. Run on 250 yards track in artificial light.

75 to 120 Yards.—At Lord's Ground, Durban, South Africa, February 4, 1911, A. B. Postle (Australia) and "Major" A. A. Taylor (Tasmania) ran three sprints. Results:—

Distance	Winner	Time*	Won by
75yds	Postle	7sec.	5ft.
100yds	Postle	9⅘sec.	Inches.
120yds	Taylor	12⅛sec.	Inches.

* Strong breeze behind the runners.

880 Yards.—F. M. Kanaly, America, 1; F. C. Davies, Tenby, 2. Won by two yards. Time, 1min. 56⅘sec. At Pontypridd, August 25, 1911.

One Mile.—F. M. Kanaly, America, 1; H. A. Wilson, England, 2. Won by 150 yards. Time, 4min. 22sec. At Blackpool, September 1, 1911.

One Mile and a Half.—F. M. Kanaly, America, 1; W. T. Clarke, Liverpool, 2. Kanaly finished alone in 7min. 13⅗sec. At Liverpool, September 4, 1911.

80 to 110 Yards.—At Melbourne, on a grass track, J. Donaldson and A. B. Postle ran a match the best of three races on November 14, 1911. Results:—

Distance	Winner	Time
80yds	Postle	7⅘sec.
100yds	Donaldson	9⅗sec.
110yds	Donaldson	10⅘sec.

130 Yards.—J. Donaldson, Australia, 1; C. E. Holway, America, 2. Won by four yards. 12sec. At Sports Ground, Sydney, September 23, 1911.

110 Yards.—J. Donaldson beat A. B. Postle and C. E. Holway at Adelaide, November 18, 1911.

130 Yards.—J. Donaldson beat A. B. Postle and C. E. Holway at Adelaide, November 18, 1911.

100 Yards.—J. Donaldson, Australia, 1; R. E. Walker, Natal, 2; A. B. Postle, Australia, 3. Yard; three-quarters of a yard. Time, 9⅘sec. At Salford F.C. Ground, Weaste, Sept. 7, 1912.

130 Yards.—J. Donaldson, Australia, 1; C. E. Holway, America, 2. Holway broke down and Donaldson finished alone. Time, 13⅘sec. At Old Trafford, July 29, 1912.

130 Yards.—J. Donaldson, Australia, 1; R. E. Walker, Natal, 2. Four yards. Time, 4 inches inside 12 3/16sec. At Pontypridd, October 10, 1912.

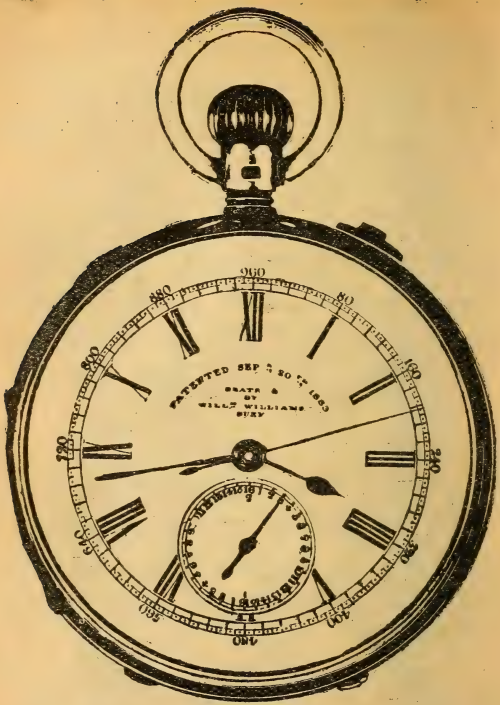

DONALDSON'S TIME FOR 130 YARDS

as taken by Mr. Joe Chadwick, official timekeeper, at Pontypridd, in the match with R. E. Walker, on October 10, 1912. The above is a reproduction from a photograph of Mr. Chadwick's watch, which is one of the early Williams' patents. The sixteenths, it will be observed, are on the small dial, and run two to the second; on the most recent of the Williams' watches, the sixteenths are divided across the big dial. It is easy to see the time Donaldson occupied from the above picture, 12 3-16sec., or slightly better than eight yards inside evens.

WILLIAMS'

PATENT STOP WATCH

Shows the $\frac{1}{16}$ part of a Second.

Used by all the principal Runners and Timers throughout the World.

PRICE

£9 9s.

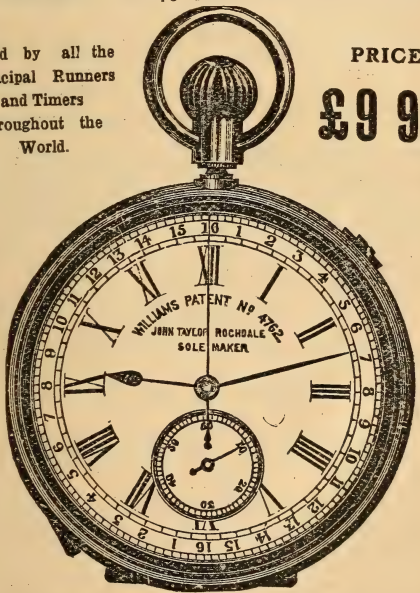

TO BE HAD ONLY FROM—

JOHN TAYLOR,

WATCHMAKER, &c.,

36, Drake Street, ROCHDALE.

Telephone 605.

PROFESSIONAL RUNNING.

100 Yards.—9⅜sec., J. Donaldson, Johannesburg, February 12, 1910. 9½sec. (3ft. drop in track), A. B. Postle, Kalgoorlie, West Australia, December 28, 1906, timed by electricity; 9⅝sec., J. Donaldson, Johannesburg, December 26, 1910; 9⅜sec., E. Donovan, Natick, at Brackton, America, September 2, 1895, and J. Donaldson, November 4, 1911; 9⅝sec., J. Donaldson, Weaste, September 7, 1912; 9⅘sec., H. M. Johnson, Pittsburg, U.S.A., at Ohio Meeting, July 31, 1886; 9⅛sec. (with a flying start of 10 yards), George Seward, Newhaven, U.S.A., age 27, height 5ft. 7in., September 30, 1844, on turnpike road, Hammersmith, beat W. Robinson by two yards.

120 Yards.—11⅛sec., T. M. Malone, Australia, April 12, 1888, 11⅛sec., George Seward, Newhaven, U.S.A., May 3, 1847, Emmerson's Grounds, Ealing, beat C. Westhall by three yards.

122 Yards.—11⅗sec., H. Gent, Sheffield, May 31, 1887.

128 Yards.—12 5/16sec., R. E. Walker, "Chronicle" Carnival, Old Trafford, August 3, 1912.

128½ Yards.—12⅖sec., A. R. Downer, Powderhall, Edinburgh, January 3, 1898.

130 Yards.—12sec., J. Donaldson, Australia, Sydney, September 23, 1911; 12sec. (on a track which fell 2ft.), A. Postle, Menzies, West Australia, Easter Monday, 1906; 12⅛sec. (with the wind), W. Johnson, Fenham Park, February 9, 1867; 4 inches inside 12 3/16sec., Jack Donaldson, Pontypridd, October 10, 1912; 12⅜sec., A. Postle, Manchester, July, 1908; 12½sec., H. M. Johnson, Pittsburg, July 17, 1886.

131¼ Yards.—12⅖sec., H. Hutchins, Putney, September 8, 1879, Queen's Grounds, Sheffield, won a heat in the 200 Yards Handicap with 68¼ yards start.

131½ Yards.—One yard worse than 12⅛sec., H. Hutchins, Putney, at Hyde Park Grounds, Sheffield, February 21, 1882, when he won the Shrovetide Handicap, from scratch (71½), conceding T. Liddle, Blaydon, 10½ yards, T. Gillon, Sheffield, 9½ yards, and T. Deighton, Chapeltown, 10½ yards, and won by six inches.

133¼ Yards.—13sec., J. Clowry, Birmingham, November 30, 1870, Queen's Grounds, Sheffield, won 200 Yards Handicap, with 66¼ yards start.

140 Yards.—13sec., track on incline, A. Postle, Kalgoorlie, West Australia, March 14, 1907; 13⅛sec., H. Hutchins, of Putney, Lillie Bridge, June 8, 1885; 14sec., W. G. Scarlet, Newcastle, age 32, height 5ft. 7½in., September 7, 1841, on turnpike road, Newcastle, beat J. Gealy, by 2½ yards.

150 Yards.—14⅛sec., H. Hutchins, at Sydney, Australia, March 2, 1887; 15sec., C. Westhall, age 28, height 5ft. 10in., February 4, 1851, Belle Vue, Manchester, beat W. Hayes by two yards and a half. *J. Donaldson, Australia, was reported to have run 150 yards in 14sec. at Kimberley, South Africa, but the figures were never proved beyond all doubt.

175 Yards.—17⅕sec., B. R. Day (straight grass track), Auckland, New Zealand, June 29, 1907.

200 Yards.—19⅛sec., J. Applett, at Parkes, March 4, 1876, 19⅛sec., George Seward, age 29, height 5ft. 7in., March 22, 1847, Barnet, Herts., beat C. Westhall by two yards and a half. W. S. Mills of Slattocks, ran 200 yards, three yards inside 20sec. at Higginshaw Grounds, Oldham, August 5, 1893.

220 Yards.—21⅘sec., L. C. McLachlan, Napier, New Zealand, February 19, 1902; 21⅛sec., N. J. Cartmell, Stoke, Decembe 18, 1909; 21 7/10sec., B. R. Day, Higginshaw Grounds, Oldham, November 14, 1908; 21⅘sec., H. Hutchins, Lillie

Bridge, May 11, 1885; T. F. Keane, Ibrox Park, Glasgow, February 4, 1905, under unfavourable conditions in a match with C. Hassell, Uddingston, who had 20 yards start.

300 Yards.—30sec., H. Hutchins, Putney, Powderhall Grounds Edinburgh, January 2, 1884.

350 Yards.—37½sec., B. R. Day, Kalgoorlie, West Australia, December 28, 1906; 38⅘sec., H. Hutchins, Wolverhampton, September 19, 1885; 40sec., George Walsh, Royton, age 28, height 5ft. 6¼in., April 13, 1872, Royal Oak, Manchester, beat H. Whitehead by three yards. A. R. Downer was reported to have run 350 yards in 36½sec., at Cardiff, on May 22, 1899, but the distance was not afterwards verified.

400 Yards.—43sec., F. S. Hewitt, Manchester, December 5, 1868; 44⅘sec., A. R. Downer, Burnden Park, Bolton, February 6, 1897; 45sec., T. Brian, Bradford, age 20, height 5ft. 9in., February 18, 1841, Doncaster Road, beat C. Moor by three yards.

440 Yards.—47⅘sec., B. R. Day, Perth, West Australia, April 1, 1907; 48¾sec., Richard Buttery, Sheffield, age 29, height 5ft. 9½in., October 4, 1873, Borough Grounds, Gateshead, won Quarter-mile Handicap from scratch.

500 Yards.—59sec., J. Powers, America, September 5, 1881; 59sec., E. C. Bredin, Barrow, December 26, 1898; 60⅘sec., George Walsh, Royton, age 30, height 5ft. 6¼in., May 25, 1874, Royal Oak, Manchester, won 500 Yards Handicap from scratch by a foot from W. Baglin, 14 yards start.

600 Yards.—1min. 13sec., E. C. Bredin, Rochdale, July 31, 1897; and by James Nuttall, Manchester, age 22, height 5ft. 8in., February 20, 1864, City Grounds, Manchester, who beat S. Albison, in a driving snowstorm.

880 Yards.—1min. 53⅘sec., Frank Hewitt, Millwall, age 27, height 5ft. 8¾in., September 21, 1871, Lyttleton, Australia, in a match to run 880 yards in less than 1min. 55¾sec.; 1min. 55⅗sec., E. C. Bredin, Stamford Bridge, London, August 9, 1897.

1,000 Yards.—2min. 17sec., William Cummings, Paisley, age 22, height 5ft. 6¼in., April 30, 1881, Borough Grounds, Preston, beat W. Duddle easily by about six yards; 2min. 19⅘sec., James Nuttall, Manchester, age 30, height 5ft. 8in., January 13, 1872, Royal Oak, Manchester, beat S. E. Ridley, by two yards.

Three-quarter mile.—3min. 7sec., William Richards, Millwall, age 27, height 5ft. 8½in., June 30, 1866, Royal Oak, Manchester, beat J. Nuttall, S. Albison, and J. R. M'Instray, in very bad weather.

1 Mile.—4min. 12⅘sec., W. G. George, in his match with W. Cummings, August 23, 1886, at Lillie Bridge, London, the best time on record; 4min. 15⅕sec., G. B. Tincler, Worcester, Mass, U.S.A., August 21, 1897; 4min. 16½sec., W. Cummings, May 14, 1881, Borough Grounds, Preston, beat W. Duddle by eight yards; 4min. 16⅘sec., G. B. Tincler, Rochdale, May 7, 1898, beating F. E. Bacon by twenty yards.

1¼ Miles.—5min. 35½sec., W. Lang, Manchester, July 18, 1863.

1½ Miles.—6min. 43¾sec., W. Cummings, Paisley, in a match with D. Livingstone, at Preston Borough Grounds, April 17, 1880.

2 Miles.—9min. 11½sec., W. Lang, City Grounds, Manchester, August 1, 1863.

3 Miles.—14min. 19½sec., P. Cannon, of Stirling, at Victoria Grounds, Govan, May 14, 1888.

3¼ to 4 Miles,—3¼, 15min. 47sec.; 3½, 17min. 2⅕sec.; 3¾, 18min. 15⅖sec.; 4, 19min. 25⅖sec., P. Cannon, of Stirling, at Glasgow Exhibition, November 8, 1888.

5 to 7 Miles.—J. White, at Hackney Wick, May 11, 1863, ran five miles in 24min. 40sec., six miles in 29min. 50sec., and seven miles in 34min. 45sec.

8 to 10 Miles.—8, 40min. 45⅘sec.; 9, 45min. 59sec.; 10, 51min. 6⅜sec., W. Cummings, of Paisley, at Lillie Bridge, London, September 28, 1885, in a match with W. G. George.

8 to 11½ Miles.—8, 40min. 41⅔sec.; 9, 45min. 55⅜sec.; 10, 51min. 5⅓sec.; 10½, 53min. 41sec.; 11, 56min. 18⅔sec.; 11½, 58min. 54sec., H. Watkins, of Coventry, at Rochdale, September 16, 1899, in a paced attack on records.

12 Miles.—1 hour 2min. 2½sec., L. Bennett ("Deerfoot"), London, April 3, 1863.

13 to 14 Miles.—13, 1 hour 10min. 20sec.; 14, 1 hour 15min. 46sec.

15 Miles.—1 hour 18min. 10sec., T. Longboat, Toronto, June 8, 1912; 1 hour 18min. 15⅔sec., A. G. Wood, Celtic Park, New York, May 5, 1912.

16 to 18 Miles.—1 hour 26min. 41sec.; 17, 1 hour 32min. 5sec.; 18, 1 hour, 37min. 46sec., L. Bouchard, Edinburgh, January 3, 1911.

19 to 26 Miles.—19, 1 hour 43min. 43sec.; 20, 1 hour 49min. 20sec.; 21, 1 hour 55min. 30sec.; 22, 2 hours 2min. 4sec.; 23, 2 hours 8min. 45sec.; 24, 2 hours 15min. 57sec.; 25, 2 hours 23min. 10sec.; 26, 2 hours 30min. 48sec., H. Holmer, Edinburgh, January 3, 1911.

Record for One Hour.—11 miles 1,286 yards, by H. Watkins, of Coventry, at Rochdale (with pacing), September 16, 1899.

London to Brighton.—Len Hurst, in a go-as-you-please race from London to Brighton on June 20, 1903, completed the distance in 6 hours 34min 50sec.—a record.

THE WORLD'S MARATHON RECORD.

W. Kolehmainen ran 26 miles 385 yards, at New Jersey, October 20, 1912, in 2 hours 29min. 39⅕sec.

MILES	POSITIONS	H.	M.	S
1	Holmer Kolehmainen	0	5	14
2	" "	0	10	42
3	" "	0	16	7⅜
4	" "	0	21	41
5	" "	0	27	4
6	" "	0	32	48
7	Kolehmainen Holmer	0	38	7
8	" "	0	43	41
9	" "	0	49	18⅘
10	" "	0	54	48⅓
11	" "	0	60	17⅙
12	Holmer Kolehmainen	1	6	5⅔
13	" "	1	11	58⅔
14	" "	1	17	56
15	" "	1	23	47⅙
16	" "	1	29	38⅓
17	" "	1	35	20⅙
18	" "	1	41	7
19	" "	1	46	53⅙
20	Kolehmainen Holmer	1	52	22⅙
21	" "	1	57	56⅙
22	" "	2	3	59
23	" "	2	10	2⅙
24	" "	2	16	11
25	" "	2	22	20⅔
26	" "	2	28	32

Full distance, 26 miles 385 yards. Kolehmainen, 2 hours 29min. 39⅕sec; Holmer, 2 hours 34min. 48sec.

PROFESSIONAL WALKING.

1 Mile.—6min. 23sec., W. Perkins, Lillie Bridge, June 1, 1874.

2 to 7 Miles.—2, 13min. 14sec.; 3, 20min. 21½sec.; 4, 27min. 38sec.; 5, 35min. 10sec.; 6, 43min. 1sec.; 7, 51min 4sec., J. W. Raby, Lillie Bridge, August 20, 1883.

8 Miles.—58min. 37sec., J. Meagher, New York, Nov. 29, 1882.

9 to 15 Miles.—9, 1 hour 7min. 14sec.; 10, 1 hour 14min. 45sec.; 11, 1 hour 22min. 38sec.; 12, 1 hour 30min. 34sec.; 13, 1 hour 38min. 46½sec.; 14, 1 hour 47min. 11½sec.; 15, 1 hour 55min 56sec., J. W. Raby, Lillie Bridge, December 3, 1883.

16 to 20 Miles.—16, 2 hours 4min. 35½sec.; 17, 2 hours 13min. 14sec.; 18, 2 hours 21min. 55½sec.; 19, 2 hours 30min. 45½sec., 20, 2 hours 39min. 57sec., W Perkins, Lillie Bridge, July 16, 1877.

21 and 22 Miles.—21, 2 hours 49min. 8sec.; 22, 2 hours 57min. 45sec., H. Thatcher, Lillie Bridge, February 20, 1882.

23 to 29 Miles.—23, 3 hours 15min. 45sec.; 24, 3 hours 25min. 6sec.; 25, 3 hours 35min. 14sec; 26, 3 hours 45min. 12sec.; 27, 3 hours 56min. 13sec.; 28, 4 hours 6min. 45sec.; 29, 4 hours 19min., W. Franks, Lillie Bridge, London, August 28, 1882.

30 to 40 Miles.—30, 4 hours 34min. 54sec.; 31, 4 hours 45min. 15sec.; 32, 4 hours 55min. 32sec.; 33, 5 hours 5min. 25sec.; 34, 5 hours 14min. 52sec.; 35, 5 hours 24min. 37sec.; 36, 5 hours 34min. 40sec.; 37, 5 hours 45min.; 38, 5 hours 55min. 25sec.; 39, 6 hours 6min. 2 sec.; 40, 6 hours 16min. 50sec., W. Howes, Agricultural Hall, London, March 30, 1878.

50 Miles.—7 hours 54min. 16sec., J. Hibberd, Agricultural Hall, London, May 14, 1888.

100 Miles.—18 hours 8min. 15sec., W. Howes, Agricultural Hall, London, May 15, 1880.

200 to 400 Miles.—200, 40 hours 46min. 30sec.; 300, 66 hours 30min.; 400, 96 hours 51min. 3sec., G. Littlewood, Sheffield, March, 1882.

William Buckler, of Newport (Mon.), completed the task of walking 4,000 quarter-miles in periods of nine minutes each walk at Leeds, on Monday, July 28, 1902. He commenced on the 3rd July. The walk took place under the closest possible supervision. In 1898 Buckler had walked 4,000 quarter-miles in periods of 9¼ minutes.

William Buckler, of Newport (Mon.), walked 2,028 miles 720 yards in 1,000 consecutive hours at Ardwick Athletic Grounds, Manchester, from August 1 to September 11, 1905. He covered 2 miles 50 yards every hour.

PROFESSIONAL JUMPING.

One Backward Jump.—12ft. 11in., J. Darby, of Dudley, at Haden Hill Park, September 14, 1891.

Two Backward Jumps.—23ft 4in., T. Colquitt, of St. Helens, at Monastery Grounds, Sutton, May, 1907; 22ft 8in., J. Wynford, Liverpool, January 27, 1906.

Three Backward Spring Jumps.—33ft. 2in., T. Colquitt, of St. Helens, at Parr Recreation Grounds, September 22, 1906; 31ft. 2in., W. Brophy, of St. Helens, at Larkhill, Farnworth, February 9, 1895.

Six Backward Spring Jumps.—59ft. 5in., J. Wynford, York, June 22, 1903.

Eight Backward Jumps.—81ft., T. Colquitt, of St. Helens, at Higginshaw Grounds, Oldham, November 20, 1897; 75ft., by J. Darby, at Haden Hill, August 20, 1888.

Standing Wide Jump (with weights).—14ft. 9in., by J. Darby, of Dudley, September 19, 1890, Star Music Hall, Liverpool; 14ft. 5½in., by G. W. Hamilton, at Romeo, Michigan, U.S.A., October 3, 1879 (used 22lb weights); 13ft. 7in., by J. Greaves, at Bardsley, September 18, 1875 (used 23lb weights). On level ground, without weights—12ft. 1½in., J. Darby, of Dudley, May 28, 1890.

Running Wide Jump (with weights).—29ft. 7in., by J. Howard, at Chester, May 8, 1854 (used 5lb dumb-bells), taking off from a block of wood raised four inches; 23ft. 3½in., by C. H. Biggar, at Guelph, Ontario, Canada, October 13, 1874 (used 16lb weights).

Running Wide Jump (without weights).—22ft. 7in., B. W. Scott, Kilmarnock, at Grasmere Games, August 18, 1910; 22ft. 6in., T. F. Keane, at Grasmere Sports, August 23, 1900.

Running High Jump (taking off from a wooden block).—6ft., by F. Theobald, at Bayswater, September 1, 1851.

Running High Jump.—6ft. ½in., F. W. Johnston, Boston, U.S.A., October 1, 1881; 5ft. 11½in., J. Methven, at Cupar, Fifeshire, 1856; 5ft. 11in., E. Vardy, at Haydon, August 27, 1859; 6ft. 9in., R. H. Baker (11lb dumb-bells), at Headingley Grounds, Leeds, July 14, 1900.

Standing High Jump.—6ft., by J. Darby (with his ankles tied), at Church Cricket Ground, June 11, 1892; 6ft. 5½in., by J. Darby (after two stand spring jumps), at Wolverhampton, February 5, 1892.

Pole Jump.—11ft. 6½in., by R. Dickinson, of Windermere, at Morpeth Olympic Games, August 5, 1899.

Standing Hop, Step, and Jump (with weights).—40ft. 2in., by D. Anderson, Fort Eyemouth, July 24, 1865; 34ft. 11½in., by E. A. Johnson, at Ghelph, Ontario, Canada, October 13, 1879. Without weights—32ft. 6in., by E. A. Johnson, at Guelph, Ontario, Canada, July 1, 1881; 31ft. 9in., by James Stuart, Hawick Games, 1874.

Two Stand Forward Spring Jumps.—28ft., by J. Darby, of Dudley; 24ft. 5in., by T. Pollitt, of Openshaw, at Moorfield Grounds, Failsworth, beating J. Darby, of Windmill End, who conceded a start of 12in., by 14½in., December 7, 1885. Without weights—24ft. 7in., by J. Darby, Star Music Hall, Liverpool, September 19, 1890.

Three Standing Jumps (bare feet).—40ft. 11in., by J. Darby, at Bloxwich, July 20, 1881; 37ft. 8in., by J. Darby, at Bilston, July 30, 1888.

Three Standing Jumps (with weights).—42ft. 9in. by T. Colquitt, of St. Helens, at Monastery Grounds, Sutton, May, 1907; 41ft. 11in., J. Wynford, London, August 3, 1906. Without weights—36ft. 3in., T. Colquitt, of St. Helens, at Monastery Grounds' Sutton, May, 1907; 35ft. 11in., by J. Darby, at Rolands' Circus, Walsall, November 6, 1891.

Four Standing Jumps (with weights).—50ft. 4in., J. Darby, of Dudley, at Moorfield Grounds, Failsworth, April 26, 1885. In his last jump Darby cleared 15ft. 5in.

Four Forward Spring Jumps.—56ft. 2in., by J. Darby, Dudley, August 19, 1889.

Five Standing Forward Spring Jumps (with weights).—76ft. 3in., by J. Darby, at Castle Grounds, Dudley, May 28, 1890. Without weights—81ft. 5½in., J. Darby.

Six Forward Jumps (with weights).—84ft. 6½in., by R. H. Baker, at Grimsby Cycle Track, July 7, 1900.

Seven Standing Jumps (with weights).—98ft. 7½in., by R. H. Baker, at Royal Palace Gardens, Blackpool, June 2, 1900.

Ten Forward Jumps (without weights).—125ft. 4in., by R. H. Baker, at Wellington Grounds, Bury, May 26, 1900.

Ten Forward Jumps (with weights).—140ft., by R. H. Baker, at Headingley Grounds, Leeds, July 14, 1900.

Seventeen Forward Spring Jumps.—244ft. 6in., by J. Darby, at Netherton, September 10, 1888.

Run and Two Spring Jumps (with weights).—36ft. 11½in., Chas. Matthews, of Pendleton, at Bury, July 27, 1900.

Run Two Hops and Jump.—49ft. 6in., by T. Burrows, at Higginshaw Grounds, Oldham, June 3, 1882.

Run Four Hops and Jump.—75ft. 11in., T. Burrows, of Nelson, at Wellington Grounds, Bury, April 29, 1899.

Run Six Hops and Jump.—101ft. 10½in., T. Burrows of Nelson, Moorfield Grounds, Failsworth, July 2, 1887

Run Eight Hops and Jump.—122ft., by T. Burrows, at Oldham, December 22, 1883.

Run Ten Hops and Jump.—146ft. 8½in., by W. Halstead, at Bury, Lancashire, May 18, 1880.

Run Fifteen Hops and Jump.—130ft 10in. by W. Hall, at Oldham, January 31, 1880.

Run Hop, Step, and Jump —48ft. 8in. by T. Burrows, of Nelson, in his match with C. J. Sullivan, of Boston, on the Driving Path at Worcester, Massachusetts, America, for $250 a-side, at his first and only attempt, October 18, 1884.

Run Hop, Three Crosses a Stride and a Jump —93ft., by D. Dearden, of Haydock at Moorfield Grounds, Failsworth, beating C. Kay, Oldham.

Run Hop, Two Strides, and Jump.—60ft. 8½in., by J. Emerson, at Manchester May 6, 1871.

Run Hop, Ten Strides, and Jump.—153ft 3in., by W. Mutch, at Bury, Lancashire, November 12, 1881.

Stand Hop and Jump.—24ft. 6½in., by T Colquitt, at Higginshaw Grounds, Oldham, December 26, 1900.

Stand Hop, Two Strides, and Jump —48ft. 6in., by J. Higgins, of Blackburn, at Wellington Grounds, Bury, July 2, 1894, beating M'Donald, of America.

Stand Hop, Ten Strides and Jump (without weights).—136ft. 8in., R. Spicer, of Leigh, at Stanley Grounds, Bolton, January 19, 1907.

Stand Hop, One Stride, One Cross, One Stride, and Jump ("Half Single").—54ft. 2½in., by G. Lunt, at St. Helens, May 25, 1901.

Stand Two Hops and Jump.—36ft. 7in., by J. Darby, at Belle Vue Grounds, Stockton, March 14, 1891.

Stand Four Hops and Jump.—57ft. 9in., by J. Higgins, on Stalybridge Cricket Ground, August 26, 1893.

Stand Five Hops and Jump.—71ft. 3¼in., J. Darby, at Church Cricket Ground, June 11, 1892.

Stand, Six Hops and Jump.—74ft. 2¾in., J. Taylor, Stanley Park, Bolton, January 1, 1907.

ROAD WALKING.

NATIONAL CHAMPIONSHIPS.

(Under the auspices of the Road-Walking Association.)

1907–8.	Pts.
1. Surrey W. C.	23
2. Polytechnic H.	45
3. Middlesex W. C.	50

Individual Championship.
H. V. L. Ross (Tooting A. C.)

1908–9.	Pts.
1. Surrey W. C.	21
2. Herne Hill H.	54
3. Polytechnic	87

Individual Championship.
S. C. A. Schofield (Surrey W. C.)

1909–10.	Pts.
1. Surrey W. C.	32
2. Herne Hill H.	38
3. Woodford Green A. C.	66

Individual Championship.
H. V. L. Ross (Tooting A.C).

1910–11.	Pts.
1. Middlesex W. C.	28
2. Surrey W. C.	30
3. Herne Hill H.	45

Individual Championship.
T. Payne (Middlesex W.C).

1911–12.	Pts.
1. Surrey W.C.	20
2. Middlesex A.C.	42
3. Herne Hill H.	56

Individual Championship, H. V. L. Ross, Middlesex A.C.

NORTHERN CHAMPIONSHIP.

1911–12.

1. Lancashire Walking Club	10 points
2. South Shields Walking Club	39 ,,
3. Salford Harriers	59 ,,

Individual Championship, R. Bridge (Lancashire Walking Club).

AMATEUR FIELD SPORTS ASSOCIATION CHAMPIONSHIPS.

President—Sir Arthur Conan Doyle.

Hon. Sec.—F. A. M. Webster, L.A.C. Association Offices, 161a, Strand, London, W.C. Telephone, 1811 Gerrard.

Affiliation for Clubs, 10s. 6d. per annum.

Subscription, Individual Members, 2s. 6d. per annum.

CHAMPIONSHIPS OF 1912.

Discus Throwing, Free Style.—W. E. B. Henderson, O.U.A.C., 128ft. 4½in., 1; A. E. Flaxman, L.A.C., 111ft. ½in., 2.

220 Yards Hurdles.—B. Uzzell, Newport A.C., 24⅗sec., 1; R. Uzzell, Newport A.C., 2.

Javelin Throwing, Free Style.—H. Hannson, 139ft. 4in., 1; O. Pisow, 138ft. 10½in., 2; F. O. Kitching, 125ft. 7½in., 3.

AVIATION.

WORLD'S RECORDS.

World's Records are recognised by the Fédération Aéronautique Internationale under the following heads :—

DURATION.—The longest duration in closed circuit without alighting. Aviator alone or with 1, 2, or more passengers.

DISTANCE.—The longest distance in closed circuit without alighting. Aviator alone or with 1, 2, or more passengers.

SPEED.—Greatest speed in closed circuit. Aviator alone or with 1, 2, or more passengers, over 5 kilometres, 10, 20, 30, 40, 50, 100, 150, 200, 250, 300, 350, 400, 450, 500, and so on, for every 100 kilometres.

SPEED IN A GIVEN TIME.—Closed circuit. Aviator alone or with 1, 2, or more passengers. ¼-hour, ½-hour, 1 hour, 2, 3, 4, 5, 6, 7, 8, 9, 10, &c., &c.

GREATEST SPEED.—Speed per hour obtained in closed circuit, irrespective of the duration of flight. Aviator alone or with 1, 2, or more passengers.

HEIGHT (above the point of departure).—Aviator alone or with 1, 2, or more passengers.

NOTABLE PERFORMANCES.

ENGLAND TO FRANCE AND BACK.—Hon. C. S. Rolls flew from England to France and back on June 2, 1910. The flight was accomplished without landing.

LONDON TO MANCHESTER.—On Wednesday, April 20, 1910. M. Paulhan left Hendon for Hampstead, *en route* for Manchester on a Henry Farman biplane. He reached Manchester (Burnage) on Thursday, April 21, at 5-32 a.m., after resting at Lichfield overnight.

LONDON TO PARIS.—On April 12, 1911, M. Prier, on a Bleriot, flew from Hendon to Issy (France) without a stop, in 3 hours 56min. On August 4, 1911, Jules Vedrines, on a Morane machine followed a similar course to Prier, but made one stop at Dieppe where he gave exhibition flights. Resuming, he arrived at Issy, having covered the distance in the net time of 3 hours 50min.

EIFFEL TOWER.—On August 28, 1910, Bielovucie started from Issy and flew over the Eiffel Tower, returning to Issy by a gliding flight after a 19 min. trip.

ACROSS LAKE ERIE.—Glen Curtiss on August 31, 1910, flew from Euclid Beach, U.S.A., to Cedar Point, 60 miles. On Sept. 1 he returned, having incidentally by that flight won a prize of £2,800 for the first aviator to cross Lake Erie. Record for direct flight across water.

FLIGHT OVER ROME.—Lieut. Savioa, on Sept. 14, 1910, on his Farman biplane made the first æroplane flight over Rome.

RECORD IN BALLOON ASCENTS.—Mr. C. F. Pollock, on Sept. 17, 1910, established a British record in balloon ascents by a trip from Battersea to Wokingham, this being his two-hundredth ascent. Thirteen English Channel and one Irish Channel crossings are included. World's record for any æronaut.

FRANCE TO SPAIN.—Early in October, 1910, Tabuteau (Maurice-Farman) flew from San Sebastian over the sea to Biarritz and thence to Bayonne, in one hour five minutes. First flight between France and Spain.

TRANS-ALPINE FLIGHT.—On Sept. 30, 1910, M. Chavez, on a Bleriot monoplane, started from Brique and successfully passed the highest point of the Simplon Pass. In alighting at Domo d'Ossola, 35 miles from his starting point, his machine capsized and injured Chavez to such an extent that he succumbed on the following Tuesday.

WIRELESS MESSAGES FROM AEROPLANE.—On September 25, 1910, Robert Loraine, on a Bristol aeroplane, sent messages by wireless telegraphy to a temporary station rigged up on Lark Hill. The Morse key was operated by the left hand while he controlled the machine with his right.

OVER THE PYRENEES.—M. Tabuteau, on September 28, 1910, flew across the Pyrenees from Biarritz to San Sebastian and back.

PARIS TO BRUSSELS AND BACK.—M. L. Wynmalen and his passenger, M. Dufour, left Paris on October 16, 1910, to fly to Brussels and back on a Henry Farman biplane. They left Paris and, after several stops, reached Brussels safely, returning to Paris without any mishap.

FLYING THE CHANNEL.—Monsieur Bleriot flew across the English Channel from Calais to Dover, on Sunday morning, July 25, 1909, in 33min., the wind being estimated at 20 miles per hour.

AERIAL POST.—An experimental Aerial Post was started on September 27, 1911, between London and Windsor. Mr. Hamel started from Hendon at 5-18 and landed at Windsor at 5-44. The label attached to the first bag of mails was afterwards sent by the Windsor Postmaster to the King.

COMPETITIONS AND RECORDS.

BRITISH DURATION RECORD.—H. G. Hawker, at Brooklands, October 24, 1912, on a Sopwith-Wright biplane, made a non-stop flight of 8 hours 23min.

SPEED OVER GIVEN DISTANCE :—

	H.	M.	S.	
5 kilos.	0	2	18	.... Gustav Hamel (Bleriot).
10 ,, ...	0	4	41⅗	.... C. T. Weymann (Nieuport)
20 ,, ...	0	6	56	.... M. Vedrines
30 ,, ...	0	14	7⅗	.... C. T. Weyman (Nieuport)
40 ,, ...	0	18	51⅘	.... ,, ,,
50 ,, ...	0	23	36⅘	.... ,, ,,
100 ,, ...	0	47	38	.... ,, ,,
150 ,, ...	1	11	36⅕	.... ,, ,,

DISTANCE SPEED RECORDS.—The following records set up by Morane and Aubrun were officially passed by the Aero Club de France in October, 1910 :—

TIME RECORDS :—

1 hour ..	Morane.....	90 kilometres	
2 hours ..	Aubrun	165·7	,,
3 ,, ..	,, ...	252·5	,,

WORLD'S DISTANCE RECORD.—Fournay (France), in September, 1912, on a Farman biplane, flew for 13 hours 22min., beating his own record of 11 hours 1min. 29sec.

PASSENGER-CARRYING RECORD.—M. Sommer on August 29, 1911, carried six passengers, each weighing over 10 stone, a distance of 16 kilometres.

PASSENGER SPEED RECORDS.—M. Level, at Chartres, in August, 1911, was credited with the following records :—

Distance and Duration	241.79 kilos	in 8hrs. 13min. 35⅘sec.
Distance	200 ,,	2hrs. 38min. 26⅔sec.
Two Hours	151 ,,	
Three Hours	224.85 ,,	

DOUBLE-PASSENGER HEIGHT RECORD.—Lieut. Bien on an Etrich monoplane and carrying two passengers, rose 1,220 metres, beating the previous best made by Moineau, of 876 metres.

SINGLE-PASSENGER HEIGHT RECORD.—M. Mahieu, at Issy, on September 22, 1911, succeeded in beating the passenger height record. He rose 2,460 metres in 55min.

GORDON-BENNETT BALLOON RACE.—At Kansas City, Lieut. Gericke (Germany) covered a distance of 440 miles and claimed the trophy for Germany.

GORDON-BENNETT CUP RACE.—This trophy was competed for at Chicago, U.S.A., September, 1912. Result :—(1) Vedrines (Deperdussin), 1 hour 10min. 56sec. ; (2) Prevost (Deperdussin), 1 hour 15min. 25sec. Distance of race, 200 kilometres (125 miles), average speed, 105 and 103.8 miles per hour respectively.

CIRCUIT OF GREAT BRITAIN.—The formal award of the prize of £10,000 to Lieut. Conneau (Mons. A. "Beaumont") was confirmed by the Royal Aero Club on August 5, 1911. A start was made from Brooklands on July 22, and the course was completed by the winner on the 26th. Course and distances.—Brooklands to Hendon (20 miles), Harrogate (182 miles), Newcastle (68), Edinburgh (93), Stirling (61), Glasgow (22), Carlisle (86), Manchester (103), Bristol (141), Exeter (65), Salisbury (83), Brighton (76), Brooklands (40). Total distance, 1,010 miles.

PLACINGS.

1.—"Beaumont." Time, 22 hours 28min. 18sec.
2.—J. Vedrines.
3.—J. Valentine.

EUROPEAN CIRCUIT.—In the circuit of Europe, starting and finishing at Paris, a distance of 1,730 kilometres was covered in July. The placings, times and awards are as follows :

	H.	M.	S.	Francs.
1—"Beaumont"	58	38	0⅘	106,221
2.—Gurros	62	17	16⅔	42,333
3.—Vidart	73	32	57⅗	16,555

The winner's time was 51 hours 40min. 41sec.

ALTITUDE RECORD.—Legagneux at Issey, on Tuesday, September 17, 1912, on a Morane monoplane, rose to a height of 18,750ft. The height of 3½ miles was reached in 45min., the descent occupied 10min.

BRITISH ALTITUDE RECORD.—Mr. G. de Havilland on Salisbury Plain on August 12, 1912, attained an altitude of 10,500ft. on a Military biplane manufactured by the Royal Aircraft Factory ; he was accompanied by Major F. H. Sykes, Commandant of the Royal Flying Corps.

SPEED RECORDS (with passengers).—On August 17, 1912, Mandelli, at Wiener Neustadt, carried three Austrian officers for 56min. 33sec., covering in that time 100 kilometres. A Nieuport monoplane was used.

Lieut. Porte on a British-built Deperdussin biplane with Captain Dawes as passenger flew from Salisbury Plain to Hendon (82 miles) in 1 hour 5min. The highest altitude attained was 3,000ft.

GORDON-BENNETT CUP, 1912 :—
1.—Vedrines, France .. average speed, 105 miles per hour
2.—Prevost, France .. " " 103.8 " "
Distance of Race, 125 miles.
Winner's time, 1 hour 10min. 56sec.

BRITISH DURATION RECORD.—Mr. H. G. Hawker on a Sopwith biplane made a flight of 8 hours 23min. on October 24, 1912. This is the British record for duration, and entitles the holder to the Michelin Cup. The aeroplane was of British manufacture throughout.

WORLD'S DURATION RECORDS.—Flying in the Aero Club de France Criterium, M. Fournay, on September 10, 1912, beat the world's duration records at the following distances :—

524	kilometres	.. ..	7 hours
592.800	"	.. ..	8 "
668.800	"	.. ..	9 "
752.400	"	.. ..	10 "
828.400	"	.. ..	11 "
912	"	.. ..	12 "
998	"	.. ..	13 "

SPEED.—Vedrines, flying in the race for the Gordon-Bennett Cup, beat the world's record for 20 kilometres, his time being 6min. 56sec., or a rate of 173 kilometres per hour.

RECORD OVERSEA TRIP.—On October 9, 1912, Nino Cagliani, an Italian, flew from Pisa to Bastia, Corsica, in two hours, the distance being 150 kilometres. He used a monoplane.

RECORD HYDROPLANE TRIP.—M. Weymann, on a Nieuport hydro-aeroplane and carrying a passenger, started from Tamise to Vernon, a distance of 650 kilometres. He flew the first 270 kilometres in 1 hour 55min. This was on September 14, 1912.

On the 31st August, 1912, the Aero Club de France issued its thousandth pilot certificate. On that date it was estimated that another thousand certificates had been gained in other parts of the world.

AIRSHIP PASSENGER RECORD.—The Zeppelin Airship in Sept., 1912, created a record by taking forty-two passengers in addition to a crew of fifteen.

AIRSHIP DURATION AND DISTANCE RECORD.—Count Zeppelin, commanding a naval airship, left Friedrichshafer on August 18, 1912, carrying twenty-one persons, and remained in the air for thirty hours ; in that time the airship travelled 1,000 miles. During the whole of the time wireless communication was kept up with land stations.

LAWN TENNIS.

INTERNATIONAL CHAMPIONSHIP (DAVIS CUP).

1912—England (Messrs. C. P. Dixon, capt., A. E. Beamish, F. Gordon Lowe and J. C. Parke) beat Australia (Messrs. Brookes, Dunlop, Heath and A. B. Jones) by three matches to two, at Melbourne, November 28, 29, and 30.

NATIONAL AMATEUR WRESTLING ASSOCIATION.

YORKSHIRE CHAMPIONSHIPS.

Middle Weight.—P. Smith, Rothwell, Near Leeds.
Heavy Weight.—T. Illingworth Mitchell, Bradford Gymnasium.

NORTHERN COUNTIES' CHAMPIONSHIPS.

Bantam Weight.—G. H. Stott, Bradford All Saints'.
Heavy Weight.—Frederick Teale, Batley, Bradford All Saints'.

SCOTTISH FEATHER-WEIGHT CHAMPIONSHIP.

R. Donatic, Leith G.C. beat A. Munro, Holyrood A.C.

CATCH-AS-CATCH-CAN STYLE.

Bantam Weight (8½st.).—H. S. How, London Amateur Wrestling Society.
Feather Weight (9½st.).—P. H. Cockings, Passmore Edwards S.G.
Light Weight (10½st.).—G. Mackenzie, German Gymnastic Society.

(Other events not decided at the time of going to press.)

FENCING.

CHAMPIONS FOR 1912.

FOILS: P. G. Doyne (Sword Club).
SABRES: Capt. C. Van der Byl (Magrini's S. of A.).
EPEE: R. Montgomerie (Sword Club).
LADIES' FOILS: Miss Gladys Daniell (Queen Alexandra's House Gymnasium).

CURLING IN 1911–12.

SWISS INTERNATIONAL BONSPIEL, 1912—At Kandersteg, M'Geoch's Manchester Caledonian Rink beat Husband, Dunfermline by 11—10.

In the semi-final, M'Geoch defeated Archibald Hamilton (Uddingston) by 13—6, and in the final beat Husband (Dunfermline) by 11—10.

NEWALL CUP COMPETITION, at Manchester Ice Rink, March 14.—Blackburn (J. Little, skip).

SCOTTISH NATIONAL RINK CHAMPIONSHIP, at Glasgow Ice Rink, January 8.—Glasgow (G. H. Kennedy, skip).

ICE PALACE SHIELD, at Manchester Ice Rink, October 18.—Blackburn (J. Little, skip).

PANSON CUP.

At the Ice Palace, Manchester, 1912.

Final.—Manchester Trafford (J. D. Johnson, skip., J. M'Connell lead, H. Leiper, R. Grierson) ..... shots 11
London Caledonian (Jas. Kerr, skip, J. Hyslop, J. M'Kinley, A. M'Clure) ..... shots 11

First Replay.—Manchester Trafford, 4; London Caledonian, 4.
Second Replay.—Manchester Trafford, 1; London Caledonian, 0.

BONZOLINE

BONZOLINE BILLIARD BALLS

FROM ALL

Billiard Table

. . Makers . .

AND

SPORTS DEPOTS

PRICE **10/6** PER BALL.

Standard Size, 2 1-16.

OTHER SIZES IN PROPORTION.

BILLIARDS.

WINNERS OF THE CHAMPIONSHIP CUP.

Date	Winner	Loser	Won by	Time h	Time m
1870*Feb. 11	W. Cook	J. Roberts, sen.	117	5	0
1870 April 14	J. Roberts, jun	W. Cook	478	3	4
1870 May 30	J. Roberts, jun	A. Bowles	246	4	10
1870 Nov. 28	Joseph Bennett	J. Roberts, jun.	95	4	45
1871 Jan. 30	J. Roberts, jun.	Joseph Bennett	363	3	22
1871 May 25	W. Cook	J. Roberts, jun.	15	3	50
1871 Nov. 21	W. Cook	Joseph Bennett	58	4	23
1872 Mar 4	W. Cook	J. Roberts, jun.	201	3	27
1874 Feb. 24	W. Cook	J. Roberts, jun.	216	3	10
1875 May 24	J. Roberts, jun.	W. Cook	163	3	42
1875 Dec. 20	J. Roberts, jun.	W. Cook	135	3	35
1877 May 28	J. Roberts, jun	W. Cook	223	3	18

1878-9.—Title in abeyance from the middle of 1878, as in the absence of W. Cook, the last holder of the Cup, and J. Roberts, jun. in India, no one claimed a right to it.

Cook challenged for the Cup on May 2, 1878, and no one covering the deposit, he became Champion two months afterwards, but on leaving England later in the year he resigned the title.

Date.	Winner.	Loser.	Won by	Time h	Time m
1880 Nov. 8	Joseph Bennett	W. Cook	51	4	10
1881 Jan. 12-13	Joseph Bennett	T. Taylor	90	4	52
1881 April 13	Joseph Bennett	F. Shorter (latter forfeited).			

1881 Sept.—Joseph Bennett resigned through accident in which he broke his arm and sustained other injuries.

Date.	Winner.	Loser.	Won by	Time h	Time m
1885†Mar. 30, 31 / April 1	J. Roberts, jun.	W Cook	92	11	30
1885‡June 1, 2, 3, 4	J. Roberts, jn.	Joseph Bennett	1640	5	54

* 1,200 up, † and ‡ 3,000 up, the rest 1,000 up.

THE CHAMPIONSHIP

Under the rules (revised March, 1898) of the B.A.

Date	Winner.	Loser.	Points up.	Won by
1899 Jan. 9 to 14	C. Dawson	J. North	9,000	4,285
1900 Apl 16 to 23	C. Dawson (holder)	H. W. Stevenson	9,000	2,225
1900 Dec. 31 to Jan. 5, 1901	H. W. Stevenson	C. Dawson	9,000	2,594
1901 Apl 8 to 13	C. Dawson	H. W. Stevenson	9,000	3,204
1901 Nov 11	H. W. Stevenson (challenger) declared champion by the Billiards Association.			
1903 Mar 16 to 21	C Dawson	H. W. Stevenson	9.000	300
1908 M. Inman challenged and took the championship without playing.				
1909 Mar 8 to 13	M. Inman	A. E. Williams	9000	1,338

BILLIARDS CONTROL CLUB.

1909 Apl., H. W. Stevenson declared Champion by the Billiards Control Club.

	Winner	Loser	Points up.	Won by
1910 Oct. 10 to 22	H. W. Stevenson	M. Inman	18,000	1,093
1911 Apl 17 to 29	H. W. Stevenson	M. Inman	18,000	1,086
1912 Mar. 18 to 30	M. Inman	T. Reece	18,000	8,125

RED BALL BREAKS.

On August 25, 1909, G. Gray, a Queenslander, aged 17, made a break of 836 (831 off the red ball) in a match with F. Lindrum, at Melbourne, Australia. He made 277 hazards. The Billiards Association gave a certificate of this performance as the record break at that time. Gray visited England in the season of 1910-11, and made a wonderful series of breaks, including 2,196 (unfinished), 1,944 of these points being off the red ball.

GRAY'S BREAKS OF OVER 1,000 IN ENGLAND
(Between November, 1910, and March, 1911)

1,143 (366, 765 off red), v. W. A. Lovejoy, London, November 10 and 11. 1910.
1,058 (1,056 off red), v. W. Cook, London, Nov. 14 and 15, 1910.
1,140 (1,116 off red), v. A. Raynor, Sheffield, November 22, 1910.
1,024 (1,014 off red), v. G. Nelson, Newcastle, December 4, 1910.
1,143 (off the red), v. A. Earnshaw, Accrington, December 28 and 29, 1910.
1,200 (894 and 279 off the red), v. E. Diggle, Nott'ngham, January 5 and 6, 1911.
1,318 (1314 off the red), v. E. Diggle, Nottingham. January 6 and 7, 1911.
1,169, v. E. Diggle, at Liverpool, January 11 and 12, 1911.
1,092, v. J. Duncan, at Cardiff, January 26, 1911.
1,340 (330 off the red), v. J. Duncan, Cardiff, January 28, 1911.
1,244 (1,242 off the red),v. E. Diggle, at Birmingham, Feb. 1, 1911.
1,212 (1,206 off the red),v. E. Diggle, at Birmingham, Feb. 4,1911.
1,402 (1,335 off the red), v. E Diggle, at Manchester, Feb 7, 1911.
1,278, v. G. Nelson, at Southampton, Feb. 28 and March 1, 1911.
1,576, v. G. Nelson, at Southampton, March 1 and 2, 1911.
1,024, v. G. Nelson, at Southsea, March 8, 1911.
1,054, v. C. Harverson, at Holborn Hall, London, March 15, 1911.
2,196 (unfinished) (1,944 off the red), at Holborn Hall, Mar. 18, 1911.
1,201 (1,197 off the red), v. C. Harverson, at Holborn Hall, March 21 and 22, 1911.
1,001 (993 off the red), v. C. Harverson, at Holborn, Hall, March 22 and 23, 1911.
1,295 (1,293 off the red), v. C. Harverson, at Holborn Hall, March 24 and 25, 1911.

RECORD BREAKS.

On October 11, 1912, H. W. Stevenson beat all records under standard conditions by making a break of 1,016 in a match with W. Cook. This is the first time a 1,000 break has been made by all-round English billiards. Bonzoline balls were used.

In December, 1908, H. W. Stevenson made a break of 759 in Burroughes and Watts' rooms. This is the highest break made in any of the London tournaments since the rules were revised.

In the Final game of the Burroughes and Watts' Tournament, 1906-07, H. W. Stevenson beat C. Dawson. On the closing day Stevenson had the extraordinary average of 125, and his figures for the whole match were 89.83—a record. Dawson's average was 37.31.

Under the B. A. laws the record break in England is 802 made by H. W. Stevenson, in London, February 16, 1905, in a match against C. Dawson. The break occupied 55 minutes.

H. W. Stevenson made a break of 542, 354 being entirely off the red ball in London, April 16, 1909, in a match against C. Harverson. Stevenson occupied for his first 100 4min., second 5½min., third 7½min., fourth 7min. 20sec., fifth 7min., and the odd 42 points 3½min., making in all nearly 35min.

M. Inman made 100 consecutive hazards off the red ball in a match with C. Harverson at the Grand Hall, Leicester Square, London, on October 12, 1906.

C. Dawson made 279 by losing hazards off the red, at Manchester, against C. Harverson on January 18, 1899.

The highest authenticated break at snooker pool is 73 by J. Harris, of Manchester, against A. Raynor, at Orme's Rooms, Manchester, on November 21, 1907. J. Roberts has equalled this break.

HIGHEST BREAKS OF LEADING PLAYERS.

(Since the push-stroke was abolished in 1898.)

G. Gray	2,196	C. Harverson	567
F. Lindrum	1,239	F. Bateman	545
C. Dawson	823	F. Weiss	541
J. Roberts	821	W. Cook, jun.	476
H. W. Stevenson—		W. A. Lovejoy	463
(Ivory balls)	802	W. Mitchell	435
(Composition balls)	1,016	T. Newman	405
E. Diggle	791	J. Mack	394
*C. Dawson	748	C. Falkiner	354
W. Smith (Darlington)	736	J. Harris	347
T. Reece	692	B. Elphick	342
M. Inman	625	W. Osborne	325
A. E. Williams	593	J. Duncan	320
T. Aiken	577	A. F. Peall	279

*Dawson made 823 under Rimington-Wilson's rules in London December 6, 1907.

WINNERS OF IMPORTANT EVENTS, 1911-12.

(The Billiard Association.)

Amateur Championship of England—H. C. Virr.
Amateur Championship of Scotland—Major H. L. Fleming.
Amateur Championship of Ireland—J. Nugent.
Amateur Championship of Wales—W. Edgar Thomas w.o.
Amateur Championship of the United Kingdom—H. C. Virr (England).
Amateur Championship of Victoria, Australia—L. Beauchamp.
Amateur Championship of New South Wales—A. G. Fay.
Amateur Championship of Australasia—L. Beauchamp.
Billiard Association Amateur Handicap—A. C. Edwards.
Cambridge Challenge Cue—D. W. Ellis (Clare).
Oxford Challenge Cue—L. D. Womersley (University).

THE LONDON TOURNAMENT, TABLE OF RESULTS, 1911-12.

(Promoted by Messrs. Burroughes & Watts.)

	Played	Won Half-way	Finish	Points	Average
Aiken	7	7	5	32	34.53
Inman	6	5	5	28	38.50
Reece	7	4	5	26	40.50
Diggle	7	4	4	25	44.54
Harverson	6	3	4	21	33.88
Elphick	7	2	2	17	22.49
Stevenson	7	1	1	8	34.49
Mack	7	0	0	1	19.13

NOTE.—Two marks were awarded to player reaching scheduled points at half-way stage, and three for a win outright, and one point each for a drawn game.

The following merit points for breaks are included in the points column set out above :—Elphick (7), 432, 329, 236, 218, 212, 207, 200 ; Aiken (3), 478, 429, 300 ; Harverson (3), 358, 356, 350 ; Diggle (5), 523, 491, 489, 469, 454 ; Inman (2), 583, 478 ; Reece (2), 557, 496 ; Stevenson (3), 671, 536, 531 ; Mack (1), 260.

PREVIOUS WINNERS AND RUNNERS-UP.

1904–5.—C. Harverson and M. Inman.
1905–6.—E. Diggle and M. Inman a tie.
1906–7.—H.W. Stevenson; Diggle and Inman tied for second place.
1907–8.—T. Reece and C. Dawson.
1908–9.—H. W. Stevenson and M. Inman.
1909–10.—M. Inman and E. Diggle.
1910–11.—E. Diggle and M. Inman a tie.
1911–12.—T. Aiken and M. Inman.

THE AMATEUR CHAMPIONSHIPS.

1888‡H. A. O. Lonsdale, 500, beat J. Tither, 356.
1888 A. P. Gaskell, 1,500, beat H. A. O. Lonsdale, 1,389.
1889 A. P. Gaskell, w.o., Mr. Rackets (ill).
1889 A. P. Gaskell, 1,500, beat E. W. Alabone, 1,278.
1890 A. P. Gaskell, 1,500 beat S. H. Fry, 1,395.
1890 A. P. Gaskell, 1,500, beat N. Defries, 805.
1890 W. D. Courtney, 1,500, beat A. P. Gaskell, 1,411.
1891 W. D. Courtney, 1,500, beat A. P. Gaskell, 971.
1891*A. P. Gaskell, 1,500, beat W. D. Courtney, 1,188.
1892†A. R. Wisdom won three games.
1892*a*S. S. Christey, 1,500, beat S. H. Fry, 928.
1893*b*A. H. Vahid, 1,500, beat S. S. Christey, 1,393.
1893*c*S. H. Fry, 1,500, beat A. R. Wisdom, 1,239.
1894 H. Mitchell, 1,500, beat A. Vinson, 1,464.
1894 T. Maughan, 1,500, beat H. Mitchell, 1,202.
1896 S. H. Fry, 1,500, beat T. Maughan, 1,430.
1899*d*A. R. Wisdom, 1,500, beat S. H. Fry, 1,297.
1900 S. H. Fry, 1,500, beat A. R. Wisdom, 1,428.
1901 S. S. Christey, 1,500, beat W. S. Jones, 1,305.
1901 A. W. T. Good, 2,000, beat S. S. Christey, 1,689.
1902 A. W. T. Good, 2,000, beat A. J. Browne, 1,669.
1903 A. R. Wisdom, 2,000, beat A. W. T. Good, 1,783.
1903 S. S. Christey, 2,000, beat C. V. Diehl, 1,314.
1904 W. A. Lovejoy, 2,000, beat A. W. T. Good, 1,733.
1905 A. W. T. Good, 2,000, beat G. A. Heginbottom, 1,739.
1906 E. C. Breed, 2,000, beat A. W. T. Good, 1,620.
1907 H. C. Virr, 2,000, beat J. Nugent, 1,896.
1908 H. C. Virr, 2,000, beat G. A. Heginbottom, 1,841.
1909 Major Fleming 2,000 beat H. C. Virr 1,501.
1910 H. A. O. Lonsdale, 2,000, beat Major Fleming, 1,882.
1911 H. C. Virr, 3,000, beat Major Fleming, 2,716.
1912 H. C. Virr, 3,000, beat Major Fleming, 2,993.

‡ First Competition for cup presented by Messrs. Orme and Sons, Manchester, &c. *Gaskell won Messrs. Orme's cup outright. † Second cup by Messrs. Orme, played for on the American tournament principle. *a* Played for the first time under the auspices of the Billiards Association. *b* First spot-barred Championship. *c* Last match for the Messrs. Orme's cup. *d* Played under B.A. revised rules. In 1905 there were qualifying heats for the first time in London, Manchester and Ireland.

AMATEUR RECORDS.

The highest break in the Amateur Championships of the Billiards Association is 188 by Mr. G. A. Heginbottom on March 10, 1908. In a private game Mr. Heginbottom has made a break of 293.

On November 5, 1902, Mr. A. W. T. Good, in his Championship final with Mr. A. J. Browne, made a break of 155, of which 153 came off the red ball alone.

Mr. H. C. Virr averaged at the exceptional rate of 25¼ points per innings (an amateur record for public play) through the final game of 2,000 up in the 1912 Northern Section Final against Mr. T. Owen.

AUSTRALIAN SNOOKER CHAMPIONSHIP, 1912.

Frank Smith, jun., beat Harry Power, the Westralian champion, by 3,054 points to 2,376—38 games to 14.

AMERICAN BILLIARDS CHAMPIONSHIP, 1912.

Wille Hoppe defeated Morningston in the deciding game of the American Tournament and retained his title.

AMERICAN POOL CHAMPIONSHIP, 1912.

Alfred de Oro won the American Pool Championship, defeating Frank Sherman, of Washington, by 600 balls to 446.

AMATEUR CHAMPIONSHIP of the UNITED KINGDOM, 1912.

(The Billiard Association: Re-modelled Championship).

THE SECTIONAL CHAMPIONSHIPS.

ENGLAND.—*Southern Section Final:* A. W. Sellars, 1,000; J. G. Taylor, 846.

Western Section Final: R. Thomas, w.o.

Northern Section Final: T. Owen, 1,000; H. L. Golborne, 693.

Final: H. C. Virr, 2,000; T. Owen, 736.

REMARKABLE PERFORMANCES.

CRADLE CANNONS.

THE FIRST—

W. A. Lovejoy v. C. Harverson, at the Brompton Road Billiard Hall, January 18 and 19, 1907. Break 603 (284 cradle cannons).

THE LAST—

T. Reece v. W. Chapman, at Messrs. Burroughes and Watts' London Rooms, June 3 to July 6, 1907. Break, 499,135 (249,552 cradle cannons).

The official record for a break by the anchor or cradle cannon is 42,746, made May 29-June 4, 1907, by W. Cook.

In a match at Sydney, Australia, during 1907, H. W. Stevenson made a break of 580 in 40 minutes. Stevenson in three successive visits to the table put together 475, 391, and 580, aggregating 1,446, which is his record for three following innings.

Earl de Grey has made breaks of 1868 and 1904 by means of the cradle cannons at the Turf Club.

H. W. Stevenson, at Argyll Hall, London, on April 2, 1900, scored 648 in one break extending over 55 minutes, against E. Diggle, in a heat for the Championship; and 788 in 47 minutes playing Dawson in a "Test" match at Ginnett's Circus, Newcastle-on-Tyne, April 21, 1904.

John Roberts, at the Egyptian Hall, London, on March 7, 1900, made a break of 584 off Bonzoline Balls, against H. W. Stevenson. In all Roberts scored 1,163 under the rules of the Billiards Association in 66 minutes. Roberts scored 1,301 in one hour and 35 minutes, in three hands, on March 22, 1895, while playing in London against C. Dawson. On November 1, 1895, J. Roberts, playing against C. Memmott in London, scored 1,278 in 85 minutes.

John Roberts, at the Egyptian Hall, London, on December 10, 1898, compiled a break of 514 in a match with Sala. He made 124 losing hazards off the red. The previous best was 93 hazards by Roberts himself.

J. Roberts and C. Dawson played 18,000 up, on level terms, for £200 and the Championship, on March 20—April 3, 1899, in London, when Roberts won by 1,814.

J. Roberts, in a match for £200 with E. Diggle, at the Gentlemen's Concert Hall, Manchester, on May 3 and 4, 1894, made a break of 1,392, this being the best spot-barred break on record.

J. Roberts played a farewell match at Henley's Circus, Argyll Street, London, in May and June, 1906. Result: Roberts, 18,000; E. Diggle (rec. 2,500), 17,394.

E. Diggle, in a match with John Roberts (24,000 up, Roberts conceding 9,000), at the Argyll Hall, London, on January 4, 1895, compiled a break of 985.

W. J. Peall, in an exhibition match with C. Dawson, at the Westminster Aquarium, London, on November 6, 1890, scored 3.304 (92, 3, 151, 23, 172, 120, and 400 spots), the largest all-in break on record.

W. J. Peall, in a game of 15,000 up with G. Collins, at the Royal Aquarium, London, on November 4, 1886, put together an unfinished break of 2,002, and on resuming the following day increased it to 2,413. It included 334, 449, and 3 spots. Peall conceded Collins 5,000 points, and won by 3,388.

W. Cook holds the record for a sequence of close-cannons under the present B.A. rules (159 in a break of 347). He made these playing W. A. Lovejoy, at Messrs. Thurston's Hall, London, on September 13, 1905.

The authenticated record for consecutive cannons is held by H. W. Stevenson, who made 195 in a break of 458, at the Billiard Hall, Argyll Street, London, on January 29, 1896, against C. Memmott. E. Diggle made 168 consecutive cannons on January 5, 1895, when playing John Roberts in London, and John Roberts, 165, at Pretoria, South Africa, August 21, 1894, in a match with C. Harverson. [All the above three performances were made under the old push stroke allowed conditions.]

H. W. Stevenson beat C. Dawson by 1,690 in a game of 18,000 up in February, 1905. By this victory Stevenson earned the right to play J Roberts a match of 18,000 up. Stevenson receiving 2,000 start at Westminster, May 22 to June 3, 1905. Result, Stevenson 18,000; Roberts 16,480. Stevenson's average 28.5, Roberts's average 28.8.

The biggest break scored upon an old 3-inch pocket "championship" table in a championship match was a 225 by John Roberts against Inman.

W. J. Peall scored 1,000 in 44 minutes, Saturday, May 3, 1884.

Biggest break in a match for money—2,170 (721 spots), W. J. Peall, in a match for £400 with F. White, Westminster Aquarium, January 16, 1890.

W. Mitchell, at the Royal Aquarium, November 3, 1885, made a break of 1,620 (536 spots) in playing against Peall. The latter, in the same match, on November 4, scored 1,709 (18 and 543 spots).

The late J. North, on November 28, 1885, in a match against Roberts, made a capital break of 1,066, including 95, 73, 25 and 16 consecutive pull-backs.

In the match between John Roberts and E. Diggle, on April 15, 1898, wherein the former conceded 6,500 points in 21,000, spot and push strokes barred, Roberts was responsible for a contribution of 679.

The greatest number of screw-back shots was 186, made by J. G. Sala, at the Westminster Aquarium, March 24, 1888.

C. Dawson, of Huddersfield, in a match with G. Ryder, of Manchester, at Messrs. Burroughes and Watts's Showrooms, Manchester, on September 20, 1890, made a break of 1,848 (including 613 spot strokes).

C. Dawson, in a spot-barred game with W. Mitchell, at the Westminster Aquarium, London, on January 19, 1893, made a break of 933 with the balls jammed in the corner of the pocket.

F. C. Ives, in a six-days' match with J. Roberts for £1,000 at the Humphreys Hall, Knightsbridge, London, in 1893, made a break of 2,539. Ives commenced the break on June 1, and finished the following day, though he could have gone on had he desired to do so. The balls were close in the jaws of the pocket but were not jammed.

K. Kerkau, the German champion, on an American table of 10ft. by 5ft., has made such sequences of cannons as 2,194, 3,843 and 7,156. The last-named was made in a cannon game of 21,000 up, at Zurich, in the Spring of 1901. For his run of 7,156 Kerkau was at the table five days, and although conceding Jean Bruno, the Hungarian, 12,000 start, the game finished: Kerkau, 14,000; Bruno, 12,446.

The first American tournament promoted in this country was played in the year 1875. It was promoted by Messrs. Burroughes and Watts in London at the instigation of the then champion, William Cook, sen., on his return from an American tour. John Roberts scored a sensational victory from scratch.

In their turn, John Batchelor (Brighton), William Cook, sen., John Roberts, jun., D. Richards, W. Mitchell, and C. Dawson posed as champion pyramid players.

In May, 1909, Mr F. Garside playing Sir C. Kirkpatrick at snooker pool in a competition, complied 99 without receiving or giving a point by way of penalty. Kirkpatrick who received 15 scored 31. Thus no fewer than 115 out of a possible 147 points (made up of 15 reds and 15 blacks, and then all the coloured balls in rotation) were scored—a phenomenal performance.

At the Billiard Saloon of the Bull and Gate, Kentish Town, London, in the winter of 1898-99, a 10-pool was played by well-known amateurs. Mr. R. J. Hawkins cleared the board by potting nine balls in succession, in brilliant style.

The London Inter-Hospital Championship (1912), which carries with it a handsome cup and gold medals, was won by St. Bartholomew's (holders), who defeated Guy's by 1,106 to 891.

MOTORING.

GORDON-BENNETT CUP.

(International. Distance, about 350 miles).

Course.	Miles.	Winner.	Car.	Average speed per hour
1900 Paris to Lyons ...	354	Charron....	"Panhard"	38½ miles
1901 Paris to Bordeaux	328	Giradot ...	"Panhard"	39½ miles
1902 Paris to Innsbruck	325	S. F. Edge..	"Napier"	34 miles
1903 Ireland.....	370	Jenatzy ...	"Mercedes".....	50 miles
1904 Germany (circular)	350	Théry	"Richard-Brazier"	60 miles
1905 France (circular)..	341	Théry	"Richard-Brazier"	48½ miles

The Gordon-Bennett race was suspended for 1906, 1907 and 1908, and in its stead a new International race was run extending over two days. Results :—

GRAND PRIX.

Course.	Miles.	Winner.	Car.	Average speed per hour
1906 Sarthé circuit (France)	750	Szisz ...	"Renault"....	61.3 miles
1907 Sarthé circuit (France)		Nazzaro....	"Fiat"	70.5 miles

Szisz (1906 winner) was second on a "Renault" Car.

1908 Dieppe cir. (France) 478 Lautenschlager.. "Mercedes" ..69⅓ miles.
Hemery on a "Benz" Car was second; Time, 6 hours 53min.
Race discontinued.

MOTOR CYCLE RECORDS.

One Mile (standing start).—50⅓sec., Mons. Henri Cissac, on Blackpool Promenade, July 27, 1905.

Five Miles (flying start).—3min. 35sec., C. R. Collier, Brooklands, August 11, 1911.

Best English path flying Mile.—39⅘sec., C. R. Collier. Brooklands, August 11, 1911.

One Hour (world's record).—71 miles 620 yards, by F. Huyck, on the Stadium Track, Springfield, Mass., U.S.A., on September 16, 1909. Huyck rode a chain-driven Indian motor cycle. During the ride he broke his chain and used a spare machine until his own was repaired.

12 Hours.—559 miles, by Chas. S. Spencer, on the Stadium Track, Springfield, Mass., U.S.A., October 1, 1909.

24 Hours.—1,089 miles 199 yards, by Chas. S. Spencer, on the Stadium Track, Springfield, Mass., U.S.A., October 2, 1909.

INTERNATIONAL AUTO-CYCLE TOURIST TROPHY RACE.

(Two separate races, one for single-cylinder and one for twin-cylinder machines, were run concurrently).

Course.	Miles.	Winners.	Machines.	Time H.	M.	S.
1907 Isle of Man (circular)	158⅝	Singles, C. R. Collier Twins, H. R. Fowler	3½ H.P. "Matchless" 5 H.P. "Norton"..	4 4	8 21	8⅕ 52⅘

The winner's speed averaged about 41 m.p.h., and Petrol consumption was 94½ and 87 miles to the gallon respectively. 25 competed.

1908 Isle of Man (circular)	158⅝	Singles, J. Marshall Twins, H. Reed	3½ H.P. "Triumph" 5 H.P. "Dot" ...	4 4	4 15	50⅕ 58⅗

The winner's speed averaged 38·7 miles per hour.

1909 *Isle of Man	158⅝	H. A. Collier, 5 H.P. "Matchless," J.A.P.		3	13	37⅘

The winner's speed averaged 49·04 miles per hour.

1910 Isle of Man	158⅝	C. R. Collier	5 H.P. "Matchless"	3	7	24

* This year the petrol supply was unlimited. Twin, multi, and single cylinders competing in one class.

1911. ISLE OF MAN (new course).

For the first time races were instituted for juniors and seniors. Light-weight engines were classed as juniors.

Junior event.—June 30, P. J. Evans, "Humber," 3hrs. 27min. 17sec.

Senior event.—187½ miles, O. C. Godfrey, 3¾ H.P. "Indian," 3hrs. 46min. 10sec.

1912——Junior event.—June 28, W. H. Bashall, 23 H.P. "Douglas," 3hrs. 46min. 58sec.

Senior event.—July 1, F. A. Applebee, 3½ H.P. "Scott," 3hrs. 51min. 3sec.

WORLD'S RECORDS MADE AT BROOKLANDS, ENGLAND.

The automatic electrical timing apparatus here is one of the most elaborate in the world and accuracy is guaranteed to the one-hundredth part of a second. (Irrespective of size of car).

The following World's Records have been established at Brooklands :—

Record.	*Holder.*	*Driver.*	*R.A.C. Rating and type.*	*Time in secs.*	*Speed, m.p.h.*	*Date.*
Half-mile (flying start) ..	Cullum and Niven-Jack	V. Hemery	84.8 Benz (4-cyl.)....	14.076	.. 127.877	Nov. 8, 1909
One kilometre „ ..	Cullum and Niven-Jack	V. Hemery	84.8 Benz „	17.761	.. 125.947	„
One mile „ ..	Cullum and Niven-Jack	V. Hemery	84.8 Benz „	31.055	.. 115.923	„
				h. min. sec.		
50 miles (standing start).	Christiaens .	Christiaens	30.1 Excelsior	0 29 18.45	.. 102.36	Nov. 16, 1912
100 miles (flying start) ..	V. Hemery	V. Hemery	59.5 Lorraine-Dietrich	1 1 27.69	.. 97.62	Nov. 27, 1912
150 miles „ ..	„	„	59.5 „ „	1 31 52.06	.. 97.97	„
200 miles „ ..	„	„	59.5 „ „	2 5 56.73	.. 95.51	„
300 miles „ ..	R. Warriner	C. M. Smith.....	59.8 Thames „	3 30 17.54	.. 85.60	„
400 miles (standing start)	L. Coatalen.	L. Coatalen D. Resta, and R. F. L. Crossman	15.9 Sunbeam (4-cyl.)	5 5 53.36	.. 78.46	Sept. 17, 1912
500 miles „	L. Coatalen.	L. Coatalen and T. H. Richards	30.1 Sunbeam (6-cyl.)	6 40 16.45	.. 74.95	Sept. 1, 1911
600 miles „	L. Coatalen.	L. Coatalen and T. H. Richards	30.1 Sunbeam „	7 57 59.55	.. 75.32	„
700 miles „	L. Coatalen.	L. Coatalen and T. H. Richards	30.1 Sunbeam „	9 16 34.02	.. 75.46	„
800 miles „	L. Coatalen.	L. Coatalen and T. H. Richards	30.1 Sunbeam „	10 34 29.88	.. 75.65	„
900 miles „	L. Coatalen.	D. Resta and R. F. L. Crossman	15.9 Sunbeam (4-cyl.)	11 52 3.2	.. 75.83	Sept. 21 1912
1000 miles „	L. Coatalen.	D. Resta and R. F. L. Crossman	15.9 Sunbeam „	13 8 25.1	.. 76.10	„

WORLD'S RECORDS MADE AT BROOKLANDS—Continued.

Record.	*Holder.*	*Driver.*	*R.A.C. Rating and type.*	*miles.*	*yds.*	*Speed, m.p.h.*	*Date.*
One hour (flying start)	V. Hemery	V. Hemery	59.5 Lorraine-Dietrich	97	1,037	97.59	Nov. 5 1912
Two hours	"	"	59.5 " "	189	1,747	94.99	"
Three hours	"	"	59.5 " "	284	817	94.82	"
Four hours	"	"	59.5 " "	334	1,344	83.19	"
Five hours	L. Coatalen.	L. Coatalen, D. Resta, and R. F. L. Crossman	59.5 Sunbeam (4-cyl.)	391	1,429	78.36	"
Six hours	V. Hemery	V. Hemery	59.5 Lorraine-Dietrich	518	312	86.36	Nov. 27, 1912
Seven hours	L. Coatalen.	L. Coatalen and T. H. Richards	30.1 Sunbeam "	525	568	75.05	Sept. 1, 1911
Eight hours	L. Coatalen.	L. Coatalen and T. H. Richards	30.1 Sunbeam "	602	971	75.32	"
Nine hours	L. Coatalen.	L. Coatalen and T. H. Richards	30.1 Sunbeam "	678	158	75.34	"
Ten hours	L. Coatalen.	L. Coatalen and T. H. Richards	30.1 Sunbeam "	757	248	75.71	"
Eleven hours	L. Coatalen.	L. Coatalen and T. H. Richards	30.1 Sunbeam "	832	1704	75.72	"
Twelve hours	L. Coatalen.	D. Resta and R. F. L. Crossman	15.9 Sunbeam (4-cyl.)	910	1738	75.92	Sept. 21, 1912
Thirteen hours	L. Coatalen.	D. Resta and R. F. L. Crossman	15.9 Sunbeam "	987	1548	75.99	"
Fourteen hours (flying start)	S. F. Edge	S. F. Edge	60 Napier (6-cyl.)	938	480	67.02	June 29, 1907
Fifteen hours	S. F. Edge	S. F. Edge	60 Napier "	1006	1640	67.13	"
Sixteen hours	S. F. Edge.	S. F. Edge	60 Napier "	1038	400	66.76	"
Seventeen hours	S. F. Edge.	S. F. Edge	60 Napier "	1139	1100	67.03	"
Eighteen hours	S. F. Edge.	S. F. Edge	60 Napier "	1203	830	66.86	"
Nineteen hours	S. F. Edge.	S. F. Edge	60 Napier "	1263	1170	66.51	"
Twenty hours	S. F. Edge.	S. F. Edge	60 Napier "	1327	1190	66.38	"
Twenty-one hours	S. F. Edge.	S. F. Edge	60 Napier "	1390	1100	66.22	"
Twenty-two hours	S. F. Edge.	S. F. Edge	60 Napier "	1458	130	66.27	"
Twenty-three hours	S. F. Edge.	S. F. Edge	60 Napier "	1519	360	66.05	"
Twenty-four hours	S. F. Edge.	S. F. Edge	60 Napier "	1581	1310	65.905	"

V. Hemery's records made on November 27, 1912, on a 59.6 Lorraine-Dietrich, figure in Class J, these being the first records made in that class.

BROOKLANDS STANDARD CLASS RECORDS.—R.A.C. Rating Classes.

Distance.	*Holder.*	*Driver.*	*Car and Rating.*	*Time in secs.*	*Speed, m.p.h.*
		16 R.A.C. Rating Class.			
Half-mile (flying start)	P. C. Kidner	A. J. Hancock	15.6 Vauxhall	18.43	97.67
Kilometre (flying start	P. C. Kidner	A. J. Hancock	15.6 Vauxhall	23.14	96.67
Mile (flying start)	P. C. Kidner	A. J. Hancock	15.6 Vauxhall	37.93	94.91
Ten laps (standing start)	P. C. Kidner	A. J. Hancock	15.6 Vauxhall	1089.11	91.46
		21 R.A.C. Rating Class.			
Half-mile (flying start)	P. C. Kidner	A. J. Hancock	19.9 Vauxhall	17.985	100.083
Kilometre (flying start)	Le Roy Soher	R. S. Witchell	20.1 Straker-Squire	23.14	96.67
Mile (flying start)	Le Roy Soher	R. S. Witchell	20.1 Straker-Squire	37.68	95.54
Ten laps (standing start)	P. C. Kidner	A. J. Hancock	19.9 Vauxhall	1104.003	90.224
		26 R.A.C. Rating Class.			
Half-mile (flying start)	P. Lambert	*P. Lambert	25.6 Talbot	15.89	113.28
Kilometre (flying start)	P. Lambert	P. Lambert	25.6 Talbot	19.83	112.81
Mile (flying start)	P. Lambert	P. Lambert	25.6 Talbot	32.22	111.73
Ten laps (standing start)	J. E. Hutton	J. E. Hutton	25.6 Hutton	1300.8	76.55
		40 R.A.C. Rating Class.			
Half-mile (flying start)	L. G. Hornsted	L. G. Hornsted	27.3 Benz	17.351	103.759
Kilometre (flying start)	L. G. Hornsted	L. G. Hornsted	27.3 Benz	21.720	102.990
Mile (flying start)	L. G. Hornsted	L. G. Hornsted	27.3 Benz	37.397	96.264
Ten laps (standing start)	L. Coatalen	T. H. Richards	30.1 Sunbeam	1180.12	84.41
		60 R.A.C. Rating Class.			
Half-mile (flying start)	G. Watney	M. Laurent	59.6 Mercédes	16.506	109.051
Kilometre (flying start)	Christiaens	Christiaens	Excelsior	20.62	108.48
Mile (flying start)	Christiaens	Christiaens	Excelsior	33.69	106.86
Ten laps (standing start)	C. Hobson	Bablot	59.6 Brasier	978.213	101.778
		90 R.A.C. Rating Class.			
Half-mile (flying start)	Cullum and Niven-Jack	V. Hemery	84.8 Benz	14.076	127.877
Kilometre (flying start)	*				
Mile (flying start)	*				
Ten laps (standing start)	F. Newton	F. Newton	90 Napier	974.091	102.208

* Not yet established.

BROOKLANDS CUBIC CAPACITY CLASSES (Instituted 1912).

A.—Maximum Capacity, 100 cubic inches, or 1,639 cubic centimetres.

Distance.	Holder.	Driver.	Car, Bore, Stroke and Cubic Capacity.	Time in. secs.	Speed, m.p.h.
Half-mile (flying start)	W. Turner Smith	W. Turner Smith	Stoewer, 75 x 89, 1573 c.c.	28.54	63.07
Kilometre (flying start)	W. Turner Smith	W. Turner Smith	Stoewer, 75 x 89, 1573 c.c.	35.49	63.03
Mile (flying start)	W. Turner Smith	W. Turner Smith	Stoewer, 75 x 89, 1573 c.c.	37.31	62.81
Ten laps (standing start)	W. Turner Smith	W. Turner Smith	Stoewer, 75 x 89, 1573 c.c.	1888.42	52.75

B.—Maximum Capacity, 125 cubic inches, or 2,048 cubic centimetres.

Half-mile (flying start)	G. W. Hands	F. Burgess	Calthorpe, 69.5x125, 1897c.c.	23.79	75.66
Kilometre (flying start)	G. W. Hands	F. Burgess	Calthorpe, 69.5x125, 1897c.c.	29.63	75.49
Mile (flying start)	G. W. Hands	F. Burgess	Calthorpe, 69.5x125, 1897c.c.	48.46	74.29
Ten laps (standing start)	*				

*C.—Maximum Capacity, 150 cubic inches, or 2,458 cubic centimetres.

D.—Maximum Capacity, 175 cubic inches, or 2,868 cubic centimetres.

Half-mile (flying start)	C. L. E. Geach	C. L. E. Geach	Singer, 80 x 130, 2614 c.c.	20.73	86.83
Kilometre (flying start)	C. L. E. Geach	C. L. E. Geach	Singer, 80 x 130, 2614 c.c.	25.77	86.80
Mile (flying start)	C. L. E. Geach	C. L. E. Geach	Singer, 80 x 130, 2614 c.c.	41.60	86.54
Ten laps (standing start)	H. Perrot	H. Perrot	Argyll, 80 x 130, 2614 c.c.	1641.15	60.69

E.—Maximum Capacity, 235 cubic inches, or 3,851 cubic centimetres.

Half-mile (flying start)	*				
Kilometre (flying start)	*				
Mile (flying start)	*				
Ten laps (standing start)	L. Coatalen	R. F. L. Crossman	Sunbeam, 80 x 149, 2996 c.c.	1275.46	78.09
				H. M. SEC.	
50 miles (standing start)	,,	,,	,,	0 37 53.5	79.19
100 miles ,,	,,	,,	,,	1 14 41.0	80.34
150 miles ,,	,,	,, and D. Resta	,,	1 53 42.0	79.15
200 miles ,,	,,	,,	,,	2 30 32.6	79.71
300 miles ,,	,,	,,	,,	3 45 53.5	79.68
400 miles ,,	,,	,,	,,	5 5 53.4	78.46
500 miles ,,	,,	,,	,,	6 52 58.4	72.65

Distance.	*Holder.*	*Driver.*	*Car, Bore, Stroke and Cubic Capacity.*	*Time.*	*Speed m.p.h.*
600 miles (stand'g start)	L. Coatalen.....	R. F. L. Crossman & D.	Resta Sunbeam, 80 x 149, 2993 c.c.	8 8 30.2	73.69
700 miles "	"	"	" " " "	9 23 41.2	74.51
800 miles "	"	"	" " " "	10 39 5.7	75.11
900 miles "	"	"	" " " "	11 52 3.2	75.83
1000 miles "	"	"	" " " "	13 8 25.1	76.10
				MILES YDS.	
One hour (stand'g start)	"	"	" " " "	79 1673	79.95
Two hours "	"	"	" " " "	158 994	79.28
Three hours "	"	"	" " " "	237 98	79.02
Four hours "	"	"	" " " "	319 242	79.78
Five hours "	"	"	" " " "	391 1429	78.36
Six hours "	"	"	" " " "	444 524	74.05
Seven hours "	"	"	" " " "	509 501	72.76
Eight hours "	"	"	" " " "	588 704	73.55
Nine hours "	"	"	" " " "	667 1438	74.19
Ten hours "	"	"	" " " "	751 1531	75.19
Eleven hours "	"	"	" " " "	827 942	75.23
Twelve hours "	"	"	" " " "	910 1738	75.92
Thirteen hours "	"	"	" " " "	987 1548	75.99
F.—Maximum Capacity, 305 cubic inches, or 4,998 cubic centimetres.					
Half-mile (flying start).	P. Lambert.....	P. Lambert.....	Talbot, 101.5 x 140, 4531 c.c.	15.89	113.28
Kilometre (flying start).	P. Lambert.....	P. Lambert.....	Talbot, 101.5 x 140, 4531 c.c.	19.83	112.81
Mile (flying start)	P. Lambert.....	P. Lambert.....	Talbot, 101.5 x 140, 4531 c.c.	32.22	111.73
Ten laps (standing start)	*				
*G.—Maximum Capacity, 475 cubic inches, or 7,784 cubic centimetres.					
H.—Maximum Capacity, 850 cubic inches, or 13,929 cubic centimetres.					
Half-mile (flying start).	Christiaens	Christiaens	Excelsior, 110 x 160, 9123c.c.	16.62	108.30
Kilometre (flying start).	Christiaens	Christiaens	Excelsior, 110 x 160, 9123c.c.	20.62	108.48
Mile (flying start)	Christiaens	Christiaens	Excelsior, 110 x 160, 9123c.c.	33.69	106.86
Ten laps (standing start)	Christiaens	Christiaens	Excelsior, 100 x 160, 9123c.c.	16m.19.80s.	101.66

*J.—Capacity over 850 cubic inches, or over 13,929 cubic centimetres.

* Not yet established.

MOTOR CYCLE RECORDS.

The following records, officially timed by the Auto-cycle Union, are for convenience arranged in classes according to the cubical capacity of the engine. The maximum capacity is given at the head of each class.

Distance.	*Date.*	*Name.*	*Machine, Bore, Stroke and Cubic Capacity.*	*Time.*	*Speed m.p.h.*
CLASS A.—For motor-cycles of which the cylinder capacity does not exceed 275 c.c.					
Flying kilo.....	Aug. 26, 1911	H. Martin	1 cyl. Martin Jap, 76 x 59.5, 270 c.c.	33.68s.....	66.42
Flying mile	Aug. 26, 1911	H. Martin	1 „ Martin Jap „ „	55.60s.	64.75
Flying 5 miles ..	May 17, 1911	H. Martin	1 „ „ „ „	5m. 1.2s.	59.78
50 miles.....	Sept. 23, 1911	H. Martin	1 „ Martin Jap, 76 x 60, 272 c.c.	55m. 24.4s. ...	50.79
100 miles.....	Oct. 31, 1911	N. D. Slatter	1 „ Alcyon, 62 x 82, 247 c.c.	2h. 21m. 45.2s..	42.33
200 miles.....	Oct. 31, 1911	N. D. Slatter	1 „ Alcyon „ „	5h. 5m. 12.8s...	39.31
1 hour	Sept. 23, 1911	H. Martin	1 „ Martin Jap, 76 x 60, 272 c.c.	54m. 310yds. ..	54.17
2 hours	Oct. 31, 1911	N. D. Slatter	1 „ Alcyon, 62 x 82, 247 c.c.	84m. 1,575yds..	42.45
3 hours	Oct. 31, 1911	N. D. Slatter	1 „ Alcyon „ „	127m. 126yds. .	42.36
4 hours	Oct. 31, 1911	N. D. Slatter	1 „ Alcyon „ „	163m. 1,622yds.	40.98
5 hours	Oct. 31, 1911	N. D. Slatter	1 „ Alcyon „ „	196m. 1,011yds.	39.31
6 hours	Oct. 31, 1911	N. D. Slatter	1 „ Alcyon „ „	223m. 1,494yds	37.30
CLASS B.—For motor-cycles of which the cylinder capacity does not exceed 350 c.c.					
Flying kilo.....	Aug. 17, 1910	H. Martin	1 cyl. Martin A.S.L., 85.5 x 60, 345 c.c. ...	32.76s.	68.28
Flying mile	July 20, 1912	H. Martin	1 „ Martin Jap, 85.5 x 60, 345 c.c.	53.06s.	67.85
Flying 5 miles ..	Oct. 3, 1912	S. L. Bailey	2 „ Douglas, 60 x 61, 350 c.c.	4m. 51.2s.	61.81
50 miles.....	Oct. 26, 1911	S. Wright	2 „ Humber, 60 x 60, 340 c.c.	51m. 9.2s.	58.65
100 miles.....	Oct. 26, 1911	S. Wright	2 „ Humber „ „	1h. 45m. 31.8s...	56.85
150 miles.....	Sept. 14, 1912	S. L. Bailey	2 „ Douglas, 60 x 61, 350 c.c.	2h. 49m. 45s. ..	53.02
200 miles.....	Oct. 31, 1911	N. D. Slatter	1 „ Alcyon, 62 x 82, 247 c.c.	5h. 5m. 12.8s...	39.31
1 hour	Oct. 26, 1911	S. Wright	2 „ Humber, 60 x 60, 340 c.c.	58m. 1,048yds...	58.80
2 hours	Oct. 26, 1911	S. Wright	2 „ Humber „ „	109m. 980yds. ..	54.77
3 hours	Sept. 14, 1912	S. L. Bailey	2 „ Douglas, 60 x 61, 350 c.c.	159m. 990yds. ..	53.18
4 hours	Oct. 31, 1911	N. D. Slatter	1 „ Alcyon, 62 x 82, 247 c.c.	163m. 1,622yds.	40.98
5 hours	Oct. 31, 1911	N. D. Slatter	1 „ Alcyon „ „	196m. 1,011yds.	39.31
6 hours	Oct. 31, 1911	N. D. Slatter	1 „ Alcyon „ „	223m. 1,494yds.	37.30

CLASS C.—For motor-cycles of which the cylinder capacity does not exceed 500 c.c.

Flying kilo.....	May 11, 1912	G. E. Stanley	1 cyl.	Singer, 85 x 88, 499 c.c.	29.65s.	75.45
Flying mile	July 20, 1912	P. Brewster	1 „	Norton, 79 x 100, 490 c.c.	48.93s.	73.57
Flying 5 miles ..	Oct. 5, 1912	G. E. Stanley	1 „	Singer, 85 x 88, 499 c.c.	4m. 14.4s.	70.75
50 miles.....	Oct. 15, 1912	G. E. Stanley	1 „	Singer „ „	43m. 12.4s. ...	69.43
100 miles.....	Sept. 14, 1912	J. L. Emerson	1 „	Norton, 79 x 100, 490 c.c.	1h. 33m. 25.4s...	64.22
150 miles	Sept. 14, 1912	J. L. Emerson	1 „	Norton „ „	2h. 20m. 52s. ..	63.89
200 miles.....	Nov. 21, 1911	J. R. Haswell	1 „	Triumph, 85 x 88, 499 c.c.	3h. 14m. 46.8s...	61.61
250 miles.....	Nov. 21, 1911	W. L. T. Rhys	1 „	Rudge, 85 x 88, 499 c.c.	4h. 38m. 54.2s...	53.79
300 miles.....	Nov. 21, 1911	W. L. T. Rhys	1 „	Rudge „ „	5h. 35m. 11.2s...	53.70
1 hour	Oct. 15, 1912	G. E. Stanley	1 „	Singer „ „	67m. 782yds. ..	67.42
2 hours	Sept. 14, 1912	J. L. Emerson	1 „	Norton, 79 x 100, 490 c.c.	127m. 645yds. .	63.68
3 hours	Nov. 21, 1911	J. R. Haswell	1 „	Triumph, 85 x 88, 499 c.c.	184m. 1,388yds.	61.59
4 hours	Nov. 21, 1911	J. R. Haswell	1 „	Triumph „ „	239m. 947yds. ..	59.88
5 hours	Nov. 21, 1911	W. L. T. Rhys	1 „	Rudge, 85, x 88, 499 c.c.	268m. 154yds. ..	53.61
6 hours	Nov. 21, 1911	W. L. T. Rhys	1 „	Rudge „ „	322m. 603yds. ..	53.72

CLASS D.—For motor-cycles of which the cylinder capacity does not exceed 750 c.c.

Flying kilo.....	May 17, 1912	H. Hunter.....	Corah Jap, 90 x 58, 738 c.c.		28.75s.	77.8
Flying mile	May 17, 1912	H. Hunter.....	Corah Jap „ „		47.34s.	76.04
Flying 5 miles ..	Oct. 5, 1912	G. E. Stanley	1 cyl.	Singer, 85 x 88, 499 c.c.	4m. 14.4s.	70.75
50 miles.....	Oct. 15, 1912	G. E. Stanley	1 „	Singer „ „	43m. 12.4s. ...	69.43
100 miles.....	Sept. 14, 1912	J. L. Emerson	1 „	Norton, 79 x 100, 499 c.c.	1h. 33m. 25.4s...	64.22
150 miles.....	Sept. 14, 1912	J. L. Emerson	1 „	Norton „ „	2h. 20m. 52s. ..	63.89
200 miles.....	Nov. 21, 1911	J. R. Haswell	1 „	Triumph, 85 x 88, 499 c.c.	3h. 14m. 46.8s...	61.61
250 miles.....	Nov. 21, 1911	W. L. T. Rhys	1 „	Rudge, 85 x 88, 499 c.c.	4h. 38m. 54.2s...	53.79
300 miles.....	Nov. 21, 1911	W. L. T. Rhys	1 „	Rudge „ „	5h. 35m. 11.2s...	53.70
1 hour	Oct. 15, 1912	G. E. Stanley	1 „	Singer „ „	67m. 782yds. ..	67.42
2 hours	Oct. 14, 1912	J. L. Emerson	1 „	Norton, 79 x 100, 490 c.c.	127m. 645yds. ..	63.68
3 hours	Nov. 21, 1911	J. R. Haswell	1 „	Triumph, 85 x 88, 499 c.c.	184m. 1,388yds.	61.59
4 hours	Nov. 21, 1911	J. R. Haswell	1 „	Triumph „ „	239m. 947yds. ..	59.88
5 hours	Nov. 21, 1911	W. L .T .Rhys	1 „	Rudge, 85 x 88, 499 c.c.	268m. 154yds. ..	53.61
6 hours	Nov. 21, 1911	W. L. T. Rhys	1 „	Rudge „ „	322m. 603yds. ..	53.72

MOTOR CYCLE RECORDS—Continued.

CLASS E.—For motor-cycles of which the cylinder capacity does not exceed 1,000 c.c.

Distance.	*Date.*	*Name.*	*Machine, Bore, Stroke and Cubic Capacity.*	*Time.*	*Speed m.p.h.*
Flying kilo.....	Aug. 26, 1911	C. R. Collier	2 cyl. Matchless Jap, 90 x 78.4, 998 c.c.....	24.52s.....	91.23
Flying mile.....	Aug. 11, 1911	C. R. Collier	2 „ Matchless Jap „ „	39.48s.....	91.37
Flying 5 miles ..	Aug. 11, 1911	C. R. Collier	2 „ Mgtchless Jap „ „	3m. 35s.	83.72
50 miles.....	Aug. 30, 1911	A. J. Moorhouse	2 „ Indian, 82.5 x 93, 998 c.c.	40m. 59.2s. ...	73.11
100 miles.....	Mar. 27, 1912	A. J. Moorhouse	2 „ Indian „ „	1h. 30m. 7s. ...	66.58
150 miles.....	April 18, 1912	A. J. Moorhouse	2 „ Indian „ „	2h. 16m. 18s. ..	66.03
200 miles.....	April 18, 1912	A. J. Moorhouse	2 „ Indian „ „	3h. 1m. 54.4s...	65.96
250 miles.....	June 20, 1912	C. B. Franklin	2 „ Indian „ „	3h. 51m. 3s. ...	64.92
300 miles.....	June 12, 1912	C. B. Franklin	2 „ Indian „ „	4h. 42m. 31.4s..	63.12
350 miles.....	June 20, 1912	C. B. Franklin	2 „ Indian „ „	5h. 36m. 2.6s...	62.59
1 hour	Nov. 21, 1911	A. J. Moorhouse	2 „ Indian „ „	70m. 1,388yds...	70.78
2 hours	June 20. 1912	C. B. Franklin	2 „ Indian „ „	131m. 1,735yds.	65.99
3 hours	April 18, 1912	A. J. Moorhouse	2 „ Indian „ „	197m. 1,271yds.	65.90
4 hours	June 20, 1912	C. B. Franklin	2 „ Indian „ „	254m. 1,638yds.	63.73
5 hours	June 20, 1912	C. B. Franklin	2 „ Indian „ „	310m.	62.00
6 hours	June 20, 1912	C. B. Franklin	2 „ Indian „ „	373m. 1,725yds.	62.33
12 hours	May 5, 1909	H. A. Collier	2 „ Matchless Jap, 76 x 95, 862 c.c.	471m. 784yds. .	39.28
24 hours	May 6, 1909	H. A. Collier	2 „ Matchless Jap „ „	775m. 1,340yds.	32.32
		CLASS C.—WITH SIDECAR.			
50 miles.....	Oct. 12, 1912	S. F. Garrett	1 cyl. Green Precis., 85 x 88, 499 c.c.	58m. 45.2s. ...	51.06
100 miles.....	Aug. 30, 1912	Stanhope Spencer ...	1 „ Rudge, 85 x 88, 499 c.c.	2h. 16m. 10.4s. .	44.06
1 hour	Oct. 12, 1912	S. F. Garrett	1 „ Green Precis., 85 x 88, 499 c.c.	50m. 1,740yds...	50.99
2 hours	Oct. 11, 1912	S. F. Garrett	1 „ Green Precis. „ „	87m. 889yds. ..	43.76
3 hours	Aug. 30, 1912	Stanhope Spencer ...	1 „ Rudge, 85 x 88, 499 c.c.	126m. 900yds. ..	42.17
		CLASS E.—WITH SIDECAR.			
Flying kilo.....	May 17, 1912	G. F. Hunter	2 cyl. Zen. Grad. Jap. 90 x 77.5, 990 c.c. ...	30.76s.	72.72
Flying mile	May 17, 1912	G. F. Hunter	2 „ Zen. Grad. Jap „ „ ...	53.71s.	67.03
50 miles.....	Oct. 12, 1912	F. W. Barnes	2 „ Zen. Grad. Jap, 90 x 77.5, 998 c.c. ...	57m. 32.6s.	52.14
100 miles.....	Mar. 27, 1912	F. W. Barnes	2 „ Zen. Grad. Jap	2h. 3m. 43.6s. ..	49.15
1 hour	Oct. 12, 1912	F. W. Barnes	2 „ Zen. Grad. Jap, 90 x 77.5, 998 c.c. ...	52m. 300yds. ..	52.17
2 hours	Mar. 27, 1912	F. W. Barnes	2 „ Zen. Grad. Jap	96m. 1,594yds...	43.45

CYCLE CAR RECORDS.

Length.	*Date.*	*Name.*	*Cubic Capacity.*	*Record.*	*Speed m.p.h.*
50 miles	Sept. 25, 1912	J. T. Wood	1070	1 hour 2 min. 32 secs.	47.97
100 miles	Sept. 20, 1912	W. F. Jones	1006	2 hours 25min. 20.7 secs.	41.28
150 miles	Oct. 30, 1912	J. C. McArthur and L. F. de Peyrecave.	964	3 hours 56 min. 44 sec.	38.02
200 miles	"	" " "	"	5 min. 14 hours 47.8 sec.	38.12
250 miles	"	" " "	"	6 hours 30 min. 43 sec.	38.39
300 miles	"	" " "	"	7 hours 58 min. 40.4 sec.	37.60
1 hour	Sept. 25, 1912	J. F. Wood	1070	47 miles 1390 yards	47.79
2 hours	Sept. 20, 1912	W. F. Jones	1006	84 miles 600 yards	42.17
3 hours	Oct. 30, 1912	J. C. McArthur and L. F. de Peyrecave.	964	114 miles 520 yards	38.10
4 hours	"	" " "	"	152 miles 8 yards	38.00
5 hours	"	" " "	"	190 miles 90 yards	38.01
6 hours	"	" " "	"	230 miles 1576 yards	38.48
7 hours	"	" " "	"	267 miles 245 yards	38.16
8 hours	"	" " "	"	300 miles 1170 yards	37.58
9 hours	"	" " "	"	333 miles 824 yards	37.05

ALL SPORTSMEN SHOULD READ

THE SPORTING CHRONICLE

THE BEST AND MOST RELIABLE SPORTING PAPER.

EVERY MORNING. *PRICE ONE PENNY.*

MOTOR-CAR IDENTIFICATION LETTERS.

(From the A.A. Handbooc.)

The letter "S" occurs only in Scotland; all index marks with the letter "I" belong to Ireland.

The Initial (B.) *indicates that the Registering Council is a Borough or County Borough.*

A	London (also L A, L B, L C, L D, L E, L F, & L N.)
A A	Hampshire (Southampton)
A B	Worcestershire
A C	Warwickshire
A D	Gloucestershire
A E	Bristol (B)
A F	Cornwall
A H	Norfolk
A I	Meath
A J	Yorkshire, N.R.
A K	Bradford, (B)
A L	Nottinghamshire
A M	Wiltshire
A N	West Ham (B)
A O	Cumberland
A P	Sussex (East)
A R	Hertfordshire
A S	Nairn
A T	Kingston-upon-Hull (B)
A U	Nottingham (B)
A W	Salop (Shropshire)
A X	Monmouthshire
A Y	Leicestershire
B	Lancashire
B A	Salford (B)
B B	Newcastle-on-Tyne (B)
B C	Leicester (B)
B D	Northamptonshire
B E	Lincoln (Lindsey)
B H	Buckinghamshire
B I	Monaghan
B J	Suffolk (East)
B K	Portsmouth (B)
B L	Berkshire
B M	Bedfordshire
B N	Bolton (B)
B O	Cardiff (B)
B P	Sussex (West)
B R	Sunderland (B)
B S	Orkney
B T	Yorkshire, E.R.
B U	Oldham (B)
B W	Oxfordshire
B X	Carmarthenshire
B Y	Croydon (B)
C	Yorkshire, W.R.
C A	Denbighshire
C B	Blackburn (B)
C C	Carnarvonshire
C D	Brighton (B)
C E	Cambridgeshire
C F	Suffolk (West)
C H	Derby (B)
C I	Queen's County
C J	Herefordshire
C K	Preston (B)
C L	Norwich (B)
C M	Birkenhead (B)
C N	Gateshead (B)
C O	Plymouth (B)
C P	Halifax (B)
C R	Southampton (B)
C T	Lincoln (Kesteven)
C U	South Shields (B)
C W	Burnley (B)
C X	Huddersfield (B)
C Y	Swansea (B)
D	Kent
D A	Wolv'rhamptn (B)
D B	Stockport (B)
D C	Middlesbrough (B)
D E	Pembrokeshire
D H	Walsall (B)
D I	Roscommon
D J	St. Helens (B)
D K	Rochdale (B)
D L	Isle of Wight
D M	Flintshire
D N	York (B)
D O	Lincoln (Holland)
D P	Reading (B)
D R	Devonport (B)
D S	Peebles
D U	Coventry (B)
D W	Newport, Mon. (B)
D X	Ipswich (B)
D Y	Hastings (B)
E	Staffordshire
E A	West Brom. (B)
E B	Isle of Ely
E C	Westmorland
E D	Warrington (B)
E E	Grimsby (B)
E F	West Hartlep'l (B)
E H	Stoke-on-T. (B)
E I	Sligo
E J	Cardiganshire
E K	Wigan (B)
E L	Bournemouth (B)
E M	Bootle (B)
E N	Bury (B)
E O	Barrow-in-Furness (B)
E P	Montgomeryshire
E S	Perthshire
E T	Rotherham (B)
E U	Brecknockshire
E W	Huntingdonshire
E X	Great Yarm'th (B)
E Y	Anglesey
F	Essex
F A	Burton-on-T. (B)
F B	Bath (B)
F C	Oxford (B)
F D	Dudley (B)
F E	Lincoln (B)
F F	Merionethshire
F H	Gloucester (B)
F I	Tipperary, N.R.
F J	Exeter (B)
F K	Worcester (B)
F L	Peterborough (B)
F M	Chester (B)
F N	Canterbury (B)
F O	Radnorshire
F P	Rutland
F R	Blackpool (B)
F T	Tynemouth (B)
F X	Dorsetshire
F Y	Southport (E)
G	Glasgow (B)
H	Middlesex
H A	Smethwick (B)
H B	Merthyr Tydvil
H C	Eastbourne (B)
H I	Tipperary, S.R.
H S	Renfrewshire
I A	Antrim
I B	Armagh
I C	Carlow
I D	Cavan
I E	Clare
I F	Cork
I H	Donegal
I J	Down
I K	Dublin
I L	Fermanagh
I M	Galway
I N	Kerry
I O	Kildare
I P	Kilkenny
I R	King's County
I T	Leitrim
I U	Limerick
I W	Londonderry
I X	Longford
I Y	Louth
I Z	Mayo
J	Durham (County)
J I	Tyrone (County)
J S	Ross & Cromarty

K	Liverpool (B)
K I	Waterford
K S	Roxburghshire
L	Glamorganshire
L A	London
L B	London
L C	London
L D	London
L E	London
L F	London
L I	Westmeath
L N	London
L S	Selkirkshire
M	Cheshire
M I	Wexford
M S	Stirlingshire
N	Manchester (B)
N H	Northampton (B)
N I	Wicklow
N S	Sutherland
O	Birmingham (B)
O I	Belfast (B)
O S	Wigtownshire
P	Surrey
P I	Cork (B)
P S	Shetland
R I	Derbyshire
R I	Dublin (B)
R S	Aberdeen (B)
S	Edinburgh (B)
S A	Aberdeenshire
S B	Argyllshire
S D	Ayrshire
S E	Banffshire
S H	Berwickshire
S J	Buteshire
S K	Caithness
S L	Clackm'nnanshire
S M	Dumfriesshire
S N	Dumbartonshire
S O	Elginshire
S P	Fifeshire
S R	Forfarshire
S S	Haddingtonshire
S T	Inverness-shire
S U	Kincardines'hire
S V	Kinross-shire
S W	K'kcudbrightshire
S X	Linlithgowshire
S Y	Midlothian (Edinburghshire)
T	Devonshire
T I	Dimerick (B)
T S	Dundee (B)
U	Leeds (B)
U I	Londonderry (B)
U S	Govan (B)
V	Lanarkshire
V S	Greenock (B)
W	Sheffield (B)
W I	Waterford (B)
W S	Leith (B)
X	Northumberland
X S	Paisley (B)
Y	Somersetshire
Y S	Partick (B)

MOTORS: LOCAL TAXATION LICENCES.

Automobilists must take out the following Local Taxation Licenses:—

MOTOR CARS, BICYCLES, AND TRICYCLES.

Motor bicycle or tricycle of whatever horse-power	£1	0	0
Motor car not exceeding 6½ H.P.	2	2	0
" exceeding 6½ H.P. but not exceeding 12 H.P.	3	3	0
" " 12 H.P. " " 16 H.P.	4	4	0
" " 16 H.P. " " 26 H.P.	6	6	0
" " 26 H.P. " " 33 H.P.	8	8	0
" " 33 H.P. " " 40 H.P.	10	10	0
" " 40 H.P. " " 60 H.P.	21	0	0
" " 60 H.P.	42	0	0

GAME LICENCES.

Taken out after 31st July and before 1st November to expire on 31st July following	£3	0	0
After 31st July to expire following 31st October	2	0	0
After 31st October to expire 31st July	2	0	0
Licence for a continuous period of fourteen days	1	0	0
Gamekeepers (Great Britain), to expire 31st July	2	0	0
" deputation, of Stamp Duty	0	10	0
" Ireland, same as game licences.			
Game dealer's Licence, United Kingdom, annually	2	0	0

GUN LICENCES.

For every person who shall use or carry a gun, per annum	0	10	0

The licence is not required by any person in the possession of a game certificate, by any volunteer, by any gunsmith, or by any one scaring birds or killing vermin.

POLO.

INTER-REGIMENTAL TOURNAMENT. (Instituted 1878.)

1892 13th Hussars
1893 10th Hussars
1894 13th Hussars
1895 13th Hussars
1896 9th Lancers
1897 Inniskillings
1898 Inniskillings
1899 7th Hussars
1900-02 No Tourn't
1903 17th Lancers
1904 17th Lancers
1905 Inniskillings
1906 20th Hussars
1907 20th Hussars
1908 11th Hussars
1909 11th Hussars
1910 Royal Horse Guards
1911 4th Dragoon Guards
1912 Royal Horse Guards

HURLINGHAM CHAMPION CUP. (Instituted 1876.)

1892 Sussex
1893 Sussex (w.o.)
1894 Freebooters
1895 Freebooters
1896 Freebooters
1897 Rugby
1898 Rugby
1899 Rugby
1900 Old Cantabs.
1901 Rugby
1902 Freebooters
1903 Rugby
1904 Old Cantabs.
1905 Roehampton
1906 Roehampton
1907 Freebooters
1908 Old Cantabs.
1909 Roehampton
1910 Old Cantabs.
1911 Eaton
1912 Old Cantabs.

RANELAGH OPEN CHALLENGE CUP. (Instituted 1897.)

1897 Rugby Ranelagh
1898 Freebooters
1899 Freebooters
1900 Old Cantabs.
1901 Rugby
1902 Rugby
1903 Old Cantabs
1904 Roehampton
1905 Roehampton
1906 Roehampton
1907 Roehampton
1908 Ranelagh
1909 Meadowbrook (U.S.A.)
1910 Old Cantabs.
1911 Royal Horse Guards
1912 Old Cantabs.

ALL-IRELAND OPEN CUP. (Instituted 1878.)

1892 9th Lancers
1893 13th Hussars
1894 15th Hussars
1895 Freebooters
1896 13th Hussars
1897 Rugby
1898 Rugby
1899 Inniskillings
1900 Freebooters
1901 Nomads
1902 Wanderers
1903 Wanderers
1904 Woodpeckers
1905 Irish Co.P.C.U.
1906 Woodpeckers
1907 Rugby
1908 Old Cantabs.
1909 Woodpeckers
1910 Woodpeckers
1911 Eaton
1912 Abandoned

ENGLAND v. IRELAND. (Instituted 1903).

Played 9. England won 8; Ireland won 1.

1903 England
1904 England
1905 Ireland
1906 England
1907 England
1908 England
1909 England
1910 England
1911 England
1912 England

ENGLAND V. AMERICA.—International Cup.

1886 England bt America
1900 England bt America 8 goals to 2
1902 England bt America 2 matches to 1
1909 America bt England 2 matches to 0
1911 America bt England 2 matches to 0
1912 No match

(OXFORD v. CAMBRIDGE. (Instituted 1878.)

Played 32. Cambridge won 17; Oxford 15.

		GOALS				GOALS	
1892	Cambridge	12	1	1903	Oxford	15	1
1893	Cambridge	6	1	1904	Cambridge	3	2
1894	No match			1905	Cambridge	9	4
1895	Cambridge	8	1	1906	Oxford	4	3
1896	Cambridge	6	4	1907	Cambridge	9	2
1897	Oxford	12	2	1908	Cambridge	6	1
1898	Oxford	15	0	1909	Cambridge	5	4
1899	Oxford	11	1	1910	Oxford	10	2
1900	No match			1911	Cambridge	8	3
1901	Oxford	8	2	1912	Oxford	—	
1902	Oxford	14	0				

County Cup, 1912: W. H. Polo Club.

Junior County Cup, 1912: York Polo Club.

Coronation Cup, Ranelagh, 1912: Old Cantabs.

THE NEWSPAPER FOR MANLY SPORTS

IS THE

ATHLETIC NEWS

THE BEST ARTICLES ON

CRICKET, FOOTBALL, CYCLING, MOTOR CYCLING, GOLF, SWIMMING, ATHLETICS, CROSS-COUNTRY RUNNING

Written by Experts.

THE LATEST NEWS. *THE BEST PICTURES.*

The Athletic News

EVERY MONDAY. *PRICE ONE PENNY.*

George Banks

CONTINUES BUSINESS

"OVER THE STICKS."

Punters . . Interested

SHOULD WRITE **AT ONCE** FOR
BOOK OF RULES
WHICH ARE
Free From Stupid Restrictions.
NO LIMIT.

Place Betting when Favourite
Starts Odds On.

145A, HIGH HOLBORN,
LONDON, :: :: :: W.C.

TRAINERS OF RACEHORSES.

Allen, G., Westbury
Archer, C., Newmarket
Archer, F., Malton
Armstrong, R. W., Penrith
Arnold, Winchester.
Ashby, W., Newmarket

Baker, W. R., Burbage
Barling, F. B., Ilsley
Barnett, Capt., Aldbourne
Barrs, W., Melton Mowbray
Bates, Epsom
Bates, H. D., Lambourn
Batho, J. H., Polegate
Beardsley, H., Whatcombe
Beatty, Major, Newmarket
Beatty, Capt., Lambourn
Bell, John, Newmarket
Bell, J. M., Epsom
Blakeborough, J.F., Middleham
Binnie, W., Malton
Bissell, T., Bramcote
Blackwell, G., Newmarket
Bletsoe, B., Denton
Botterill, Malton
Braime, H., Burbage
Bramley, Belsay
Brandon, E., Charlton
Brisbane, Ayr
Broadley, Beverley
Brooker, F., Stoughton
Brown, C., Kinnersley
Bulteel, W., Portslade
Burbidge, W. H., Chichester
Burgess, Coxhoe
Burns, J., Ayr
Burrows, Cheltenham
Butchers, G., Lewes
Butters, J., Newmarket
Byard, A., Cheltenham

Cadman, P. S., Richmond
Campbell, J. A., Ayr
Cannon, J., Newmarket
Cannon, T., sen., Stockbridge
Cannon, T., jun., Compton
Carter, H., Epsom
Casebourne, Picton
Cewe, Ayr
Chaloner, G., Newmarket
Chamberlin, Melton Mowbray
Cheshire, Ilsley
Clarke, R., Ayr
Cole, F., Stanton
Colling, R. W., Middleham
Collins, L., Burbage
Collis, Capt., Kinlet
Connor, Middleham
Constable, Eaton
Cookson, E. S., Ripon
Copeland, H., Bramcote
Cort, A., Burbage
Cotcheifer, Malton
Coulthwaite, T., Hednesford
Cowap, J., Chester
Craven, E., Findon
Crickett, Portslade
Cundell, Ilsley

Darling, S., Beckhampton
Darling, S. H., Newmarket
Davey, Beverley
Davidson, Tilshead
Davies, G. S., Michel Grove
Davison, R. C., Whatcombe
Dawson, J., Newmarket
Day, F., Royston
Day, F. W., Newmarket
Day, R., Newmarket
De Mestre, Malton
Denton, Wetherby
Dewhurst, Capt., Newmarket
Dick, J., Ayr
Digby, L., Whitsbury
Dollery, Bishop's Sutton
Downes, W., Lewes
Duller, G., Epsom
Dundas, Lord, Newmarket

East, J., Ilsley
Edwards, Epsom
Elliott, Newmarket
Elsey, C. F., Baumber
Enoch, H., Newmarket
Escott, H., Lewes

Fagan, J., Malton
Fallon, J., Netheravon
Farquharson, Tilshead
Fitton, F., Lewes
Fitton, T., Lewes
Field, Stoughton
Freckingham, Melton Mowbray
Frost, Doncaster

Gale, W., Melton Mowbray
Garrett, Kinnersley
Gilbert, Seven Barrows
Gilpin, P. P., Newmarket
Gleeson, P., Epsom
Goby, Epsom
Goodgames, Westbury
Gordon, A. and R., Wroughton
Gore, R., Michel Grove
Goswell, G., Bangor
Grieve, W., Eastbury
Gunter, G., Wetherby
Gurry, M., Newmarket
Gwilt, E., Lambourn

TRAINERS OF HORSES.—Continued.

Hackett, J. F., Rottingdean
Harin, C., Stoughton
Hallick, J. F., Lambourn
Halsey, C., Newmarket
Halsey, W., Newmarket
Hammond, I., Portslade
Harryman, W., Netheravon
Hartigan, F., Weyhill
Hartigan, P., Ogbourne
Hastings, Hon. A., Wroughton
Hathaway, Lewes
Hatt, W., Cheltenham
Hehir, Doncaster
Herdsfield, Stockbridge
Hett, J., Middleton Tyass
Hickey, W., Middleton Tyass
Hogg, Epsom
Holland, Capt., Aston
Holman, A., Cheltenham
Horan, M., Doncaster
Hoyle, Arundel
Hunt, E., Heddington
Hunt, F. R., Winchester
Hyams, J., Epsom
Hyde, G. F., Stoughton

I'Anson, W., Malton

Jackson, Tilshead
Jarvis, B., Newmarket
Jarvis, W. A., Newmarket
Jarvis, W. R., Newmarket
Jenkins, Newmarket
Jennings, T., Newmarket
Johnstone, W., Whitsbury
Joyner, A. J., Newmarket

Kelly, Epsom
Kemp, Epsom
Kennedy, Epsom

Lake, A., Doncaster
Lambton, Hon. F., Newmarket
Lambton, Hon. G., Newmarket
Latham, J., Osmaston
Launchbury, Kinlet
Law, G., Ayr
Law, A., Portslade
Lawson, Sir H., Piercebridge
Leader, T., jun. Wroughton
Leach, F., Newmarket
Leader, C., Newmarket
Leader, T., Newmarvet
Lewis, T., Shrewton
Linton, Newmarket
Loates, S., Newmarket
Lousada, Melton Mowbray
Lofthouse, Middleham
Lousada, Melton Mowbray
Lowe, P., Ilsley
Lucy, Cheltenham
Lund, T. S., Malton
Lyall, F., Bramcote
Lyall, F. G., Grantham
Lyall T., Melton Mowbray
Lynham, F., Rottingdean

Macallister, Epsom
McCall, J., Westbarns
McGuigan, J., Ayr
McGowan, Hednesford
Maher, J. J., Wath-on-Dearne
Marsh, C., Newmarket
Marsh, R., Newmarket
Martin, E., Tilshead
Matthews, W., Ripon
Medcalfe, H. T., Newmarket
Menzies, G., Coxhoe
Menzies, S., Coxhoe
Morgan, R., Tring
Morgan, T., Epsom
Morris, Major, Aston
Morton, C., Wantage
Munby, Cheltenham

Newey, Hednesford
Nightingall, J., Epsom
Nightingall, W., Epsom
Nugent, Sir C., Bourton-on-the-Hill

Osborne, J., Middleham

Paget, K., Loughborough
Pape, H. R., Burbage
Parker, Chilcomb
Parkes, A. W., Shrewton
Pawson, C. R., Middleton Tyass
Payne, R., Weedon
Peacock., M. D., Middleham
Peck, C., Newmarket
Peck, P., Newmarket
Persse, H. S., Stockbridge
Phelan, D., Coxhoe
Phillips, Epsom
Pickering, S., Newmarket
Pike, F., Lambourn
Pirie, W. S., Wantage
Platt, A., Epsom
Poole, A., Epsom
Poole, G. C., Lewes
Powney, H., Durrington
Powney, H., Hambleton
Powney, J., Durrington
Pratt, A., Wantage
Pratt, F., Wantage
Priestley, F. V., Lambourn
Priestman, J., Malton
Pullen, Chilcomb

Quayle, Weyhill

Randall, Seven Barrows
Ray, Chilton
Renwick, J. R., Malton
Renwick, W., Richmond
Rhodes, J., Lambourn

TRAINERS OF HORSES.—Continued.

Ridley, Beverley
Riste, J., Epsom
Ritchie, G., Ayr
Robson, E., Wantage
Robson, R. I., Ripon
Rogers, J. T., Chilton
Rooney, Hednesford
Rose, H., Eaton
Rose, W., Malton
Ross, Doncaster
Rudd, Shrewton
Russell, Campbell, Melton Mowbray
Russell, Stockbridge

Sadler, A., sen., Newmarket
Sadler, A., jun., Newmarket
Sadler, H., Newmarket
Samphey, H., Melton Mowbray
Sanday, G. P., Chester
Sanderson, W., Malton
Sanderson, W., jun., Newmarket
Savill Stockbridge
Schofield, T., Epsom
Schwind, W. H., Aston
Scott, N. H., Middleham
Scott, A., Whittingham
Scott, J., Ayr
Shepherd, Doncaster
Sherwood, R., Newmarket
Smith, G., Middleham
Smith, Major, Doncaster
Smith, W., Wigston
Smith, H. T., Malton
Smith, R. W., Tenby
Spanton, Malton
Steel, G., Ayr
Stobie, Richmond
Stratton, Chilcomb
Sullivan, J. C., Heddington
Sydney, F., Lewes

Tabor, Epsom
Taylor, A., Manton
Taylor, W., Eaton
Thirlwell, A., Stoughton
Thirwell, H., Stoughton
Thomson, Ayr
Thornton, Beverley
Tinsley, Malton
Turner, Stoughton
Tyler, T. and J., Loughborough

Ussher, Whitsbury
Ussher, H., Woodgates

Vasey, M., Doncaster
Villar, W. A., Cheltenham

Waller, C., Stockbridge
Walters, A., Wantage
Watchorn, Melton Mowbray
Watkins, Kingswood
Watson, J., Newmarket
Watson Curragh
Waugh, C., Newmarket
Waugh, D., Newmarket
Waugh, T., Newmarket
Waugh, W., Kingsclere
Wells, Aston
West, Capt., Ilsley
Westlake, J., Beckhampton
Wheeler, R., Wantage
Whitaker, P., Royston
Whipp, Beverley
Whyatt, Lewes
Withington, Stockbridge
Wood, A. W., Charlton
Wood, C., Jevington
Wood, J., Epsom
Woodland, E., Kenley
Wootton, R., Epsom
Worthington, Charlton
Worton, Lambourn
Wright, A., Lambourn
Wright, W., Wantage

Yapp, W., Exton
Yates, Bishop Sutton
Young, C. F., Lambourn
Young, H., Lambourn
Young, T., Findon

The most popular and most reliable Newspaper for football players and enthusiasts.

The ATHLETIC NEWS.

The Leading Matches Criticised by Experts

Every Monday. Price 1d.

MISCELLANY.

RACING.

The fastest time for the Derby is 2min. 35⅕sec., by Lemberg, in 1910.

Cherry Lass won the Oaks (run over the Derby Course) in 2min. 38sec., in 1905.

The fastest time for the St. Leger is 3min. 4sec., by Swynford, in 1910.

The fastest time for the Two Thousand Guineas is 1min. 37⅗sec. by Sunstar, in 1911.

The fastest time for the One Thousand Guineas is 1min. 38⅖sec., by Atmah, in 1911.

The fastest mile on record by a racehorse in this country is 1min. 33⅕sec., by Calman, in the Lingfield Park Stakes, on July 13, 1900. The going was hard.

Under Rules of Racing George Fordham rode seven winners, including a dead heat (in the decider of which he was beaten) at Bibury Club Meeting, at Stockbridge, in 1867, and six winners, including a walk over, at Newmarket on October 28, 1864. Fred Archer twice accomplished the feat of riding six winners in one day, *i.e.*, at Lewes, August 5, 1882, and at Newmarket, on April 19, 1877, and on each occasion they were his only mounts. J. E. Boardman, an English jockey, rode six consecutive winners at Kenilworth, South Africa, on February 21, 1903. W. Higgs rode six consecutive winners, *i.e.*, the last race at Lingfield on Sept. 26, and the next five at Newbury on Sept. 27, 1907. At Beverley on October 31, 1901, George M'Call rode in all the five races which constituted the card. He was on the back of four winners and divided in a dead heat. Thus he was never headed past the post. Other jockeys who have ridden five winners in one day are :—C. Trigg, at Edinburgh, October 3, 1902, and at Worcester, October 25, 1906. Tom Loates, at Windsor, May 2, 1896, and at Yarmouth, July 26, 1889 ; S. Chandley, at Pontefract, July 6, 1893 ; Tod Sloan, at Newmarket, September 30, 1898 ; S. Loates, at Birmingham, August 7, 1900 ; J. Reiff, at Birmingham, September 18, 1900 ; J. E. Watts, at Windsor, April 4, 1903 ; O. Madden, at Sandown Park, July 1, 1905 ; and Frank Wootton at Sandown Park, on August 7, 1911.

Under National Hunt Rules Mr. C. J. Cunningham achieved six wins at Rugby, in 1881, and Mr. Arthur Yates rode seven winners out of seven races in one day, at Kingsbury. Five winners in one day have been ridden by F. Mason, at Lingfield, January 23, 1903 ; at Manchester, April 24, 1905, and at Cavan, September 8, 1900 ; Mr. W. Bulteel, at Torquay, April 24, 1905.

Five fillies have won the English Derby, viz., Eleanor in 1801 ; Blink Bonny, 1857 ; Shotover, 1882 ; Signorinetta, 1908 ; and Tagalie in 1912. The above (except Shotover and Tagalie) also won the Oaks. Signorinetta's starting price for the Derby was 100 to 1, the only other winner at that figure being Jeddah in 1898.

All the five classic events of the year were won by fillies in 1882.

Lady Elizabeth ran in Blue Gown's Derby, in 1868.

The richest Derby was that of 1866 won by Lord Lyon, *i.e.*, £7,350. The smallest animal to win the Derby was Little Wonder (14 hands 3½ inches).

Winnings of Famous Racehorses :—Isinglass £57,455, Donovan £55,154 10s., Rock Sand £45,618, Flying Fox £40,096, Sceptre £38,283, Ayrshire £35,915, Pretty Polly £35,312, Persimmon £34,706, La Flèche £34,703, St. Frusquin £32,960, Orme £32,484 5s., Ormonde £28,465 10s., Galtee More £27,019, Velasquez £26,385, Surefoot £26,678, Ard Patrick £26,512, and Lord Lyon £25,600.

Donovan was destroyed February 1, 1905, after running into a tree at Worksop Manor. He was 19 years old and insured.

The highest price ever given for a thoroughbred is 37,500 guineas, which was the sum paid by M. E. Blanc at the Kingsclere sale on March 8, 1900, for the first Duke of Westminster's Flying Fox.

The highest price ever given for a two-years-old racehorse is 21,000 guineas, which Mr. G. Faber paid for Duke of Westminster, in October, 1901.

The highest price for a yearling is 10,000 guineas, given by Mr. R. S. Sievier for Sceptre, by Persimmon out of Ornament, on July 4, 1900, at Newmarket, when the first Duke of Westminster's yearlings were sold.

In 1902 Sceptre won the Two Thousand and One Thousand Guineas, the Oaks, and the St. Leger—a unique record. The nearest approach to this performance was in 1868 when Formosa won three of the events outright and dead-heated with Moslem for the Two Thousand Guineas. In the Spring of 1903 Sceptre was sold to Mr. W. A. Bass for £25,000, and in July, 1911, changed hands for 7,000 guineas.

La Flèche holds the record for being the highest priced mare ever sold, having realised 12,600 guineas at the sale of Baron Hirsch's stud at Newmarket, on June 30, 1896.

Flair's colt foal by Gallinule was sold by Mr. F. Stern to Sir Ernest Cassel for 3,000 guineas. This is a record price for a foal.

Fred Archer was born on January 11, 1857, and died on November 8, 1886. His last mount was on Mr. R. Crest's Tommy Tittlemouse in the Castle Plate at Lewes, November 4, 1886. His last winning mount was Lord Falmouth's Blanchland in the Houghton Stakes, Newmarket, October 29, 1886. Each year from 1874 to 1886 inclusive, he headed the list of winning jockeys and his record of 246 winning mounts in 1885 has never been excelled.

D. Maher's first mount in this country was on Mr. R. McCreery's Painte in the Bury T.-Y.-O. Selling Plate at Manchester September Meeting in 1900—a winning venture—and he achieved his 1,000th winner on Bahati, at Chester, on May 5. He headed the list of winning jockeys in 1908 with 139 successes.

Beeswing won 51 out of 64 races, including 22 cups, nine Queen's Plates, and one gold shield at Doncaster.

Kincsem, Barcaldine, St. Simon, and Ormonde were unbeaten thoroughbred horses. Kincsem ran 54 races.

At Warwick, on March 22, 1847, the steeplechase horse, Chandler, jumped 37 feet.

Fisherman, who was foaled in 1853, won 69 races, including 26 Queen's Plates. Caller Ou, foaled in 1858, won 49 races, including 34 Queen's Plates.

Underhand won the Northumberland Plate in 1857-8-9, and Umbria won the Lincoln Autumn Handicap in 1877–8–9.

The Duke of Portland won £73,093 10s. in 1889. No owner has ever equalled this amount in one season in England.

Isinglass won more money in stakes than any other racehorse on record, *i.e.*, £57,455.

Donovan won the greatest amount of money by any horse in one season, *i.e.*, £38,666 15s., when a three-year-old.

The largest amount won by any horse in one race in this country is £11,302, the value of the Jockey Club Stakes, at Newmarket, on September 27, 1894, which fell to Isinglass.

Hackness (ridden by S. Loates), after running in a hunters' flat race, carried off the only postponed Cambridgeshire. The race was deferred to the following day in 1882 owing to a severe storm.

Carbine ran in 43 races, won 33, second 6 times, and third thrice. Won in stakes, £29,476.

The last Race Meeting at Croydon (Woodside) was held on Nov. 25 and 26, 1890, and the last Hampton Races on June 14 and 15, 1887.

The starting-gate was first used in England at the Lincoln Spring Meeting, 1900, for T.-Y.-O. only. It was extended in 1901 to three-year-olds, and from 1902 has been used regularly in all races.

In 1844 a horse falsely described as Running Rein came in first for the Derby, but was proved by Lord George Bentick to be a four-year-old named Maccabeus, and was disqualified.

The Astley Stakes at Lewes, 1880, resulted in a dead heat between Scobell, Wandering Nun, and Mazurka, whilst Cumberland and Thora dead heated for second place. Only a head divided the two sets of dead-heaters. Scobell afterwards walked over, and the stakes were divided.

Three of the first four races at the Birmingham meeting, November 1, 1910, resulted in dead heats.

FOOTBALL.

The record attendance at a football match was at the International between Scotland and England at Hampden Park on March 23, 1912. There were 127,307 spectators, the gate receipts amounting to £5,197 15s., and stands and enclosures £,1,800, making a total of £6,997.

The record attendance at an English League match was at the game between Chelsea and Newcastle United, at Stamford Bridge, on December 27, 1909. It is estimated that over 66,000 persons were present, the receipts amounting to over £1,720.

The record attendance at Stamford Bridge was at the match between Chelsea and Swindon in the fourth round of the English Cup Tie on March 11, 1911, over 80,000 people being present. The receipts amounted to £2,549 13s. 0d.; 75,617 spectators having paid for admission. The gates were rushed after being closed.

The record attendance at a football match in England is 110,820 when Tottenham Hotspur and Sheffield United first met to contest the final tie of the English Cup of 1901. This meeting, however, was not the "final," as the result was a draw.

The record attendance at the Crystal Palace at a deciding match for the English Cup was in 1905 when the spectators numbered 101,117.

The original Association Football Cup was stolen from a shop window in Birmingham, in 1895, when Aston Villa were the holders. An entirely new cup was offered by the Football Association in 1911—the third of the series.

The Wanderers and Blackburn Rovers have each won the Cup five times, and each thrice in succession. The Cup became the Wanderer's absolute property, but they handed it back to the Association on condition that it was not to be won outright by any club. The Rovers were presented with a huge silver shield.

Lord Kinnaird, C. H. R. Woolaston, and J. Forrest, of Blackburn Rovers, each hold five Association Cup winner's medals.

In 1888-9 Preston North End won the League Championship without losing a match, and in the same season they won the Association Cup without having a goal scored against them. Bury also won the English Cup without a goal being scored against them, in 1902-3, Derby County being vanquished by 6—0, a record score in the final tie.

Only two clubs have accomplished the double feat of winning both the League Championship and the Association Cup in the same season; Preston North End in 1888-9, and Aston Villa in 1896-7.

Glasgow Celtic won the Scottish League Championship for five successive seasons ending in 1908-9.

Glasgow Rangers won every match in the Scottish League competition in 1898-9. No other club has accomplished this performance.

England created a record in season 1908-9 by winning the International Association Championship without having a goal scored against them.

Queen's Park did not lose a goal during the first seven years of their existence, commencing with the year 1867.

In the English Cup competition, Preston North End defeated Hyde 26—0 at Preston, on October 15, 1887.

Owing to a portion of one of the stands giving way on the ground of the Glasgow Rangers, at Ibrox Park, on April 5, 1902, during the progress of the Association football match between England and Scotland, 25 persons were killed, 24 dangerously injured, 168 seriously injured, 153 injured, and 172 slightly injured.

Charles Williams, of Manchester City, kicked a football from goal to goal and scored in the match between Manchester City and Sunderland, at Sunderland, on April 14, 1900. Longest place kick of a Rugby football with a run, 200ft. 8in., by W. P. Chadwick, Exeter, N.H., U.S.A., November 29, 1887; 187ft. 10in., R. Young, Glasgow, July 2, 1881. Longest drop kick, 172ft. 8in., by F. Hardgrave, Queen's Park, Brisbane, Australia, October, 1882, and 161ft. 9in. by M. Cooper, Cambridge University, Cambridge, November 21, 1881.

The New Zealand Rugby Football Team (1905–6) played 32 games in the United Kingdom, of which they won 31, Wales inflicting the only defeat.

CRICKET.

A. Mold for the first time in his career as a first-class cricketer, was twice no-balled in one over by James Phillips, in a match between Notts and Lancashire, at Nottingham, on June 25, 1900. Phillips also no-balled Mold 18 times on July 11, 1901, at Old Trafford, in a match between Lancashire and Somerset. The same umpire also no-balled E. Jones, of South Australia, and J. Tyler, of Somerset, a slow bowler. Phillips was the first umpire to no-ball a bowler when standing near square leg.

The record for throwing a cricket ball is 140 yards 2 feet by R. Percival on the Durham Sands Racecourse on Easter Monday, 1884.

The record attendance for any cricket match is 95,000 at the England v. Australia Test Match, March, 1895.

BOXING AND THE RING.

The largest amount ever boxed for was in the world's championship match between Jack Johnson and Jim Jeffries, at Reno, on July 4, 1910. Jeffries' share of the purse was £8,080 and a bonus of £2,000, and £13,333, his interest in the moving pictures, makes a total of £23,413. The winner's total was £24,120.

The largest purse ever given for a bout in this country under Marquis of Queensberry Rules was £2,500, which with £100 aside was the amount at issue when Fred Welsh defeated Jim Driscoll at Cardiff, in December, 1910.

Neither J. J. Corbett nor Bob Fitzsimmons ever boxed in England in any match.

The longest bare-knuckle fight in England was at Edenbridge, on July 17, 1849, between Mike Madden and Bill Hayes, lasting 6hrs. 3min.

The longest glove fight on record lasted 7 hours 19min. (110 rounds), between T. Bowen and J. Burks, at New Orleans, April 6, 1893, the contest ending in a draw.

Tom Sayers and J. C. Heenan fought at Farnborough, Hampshire, on April 17, 1860, the match being drawn and each man receiving a belt.

Nat Langham was the only man who succeeded in beating Tom Sayers in the ring.

Greatest number of rounds in a prize fight 276, in 4 hours 30min., when Jack Jones beat Patsy Tunney, in Cheshire, in 1825.

The longest fight with bare knuckles took place between James Kelly and Jonathan Smith, near Melbourne, Australia, in Nov., 1855, and lasted 6 hours 15min.

The shortest bare-knuckle fight on record lasted only 30sec. It was between Hearld and Cannon, at Carbondale, Pa. U.S.A., on May 23, 1886.

The shortest glove fights on record are :—America : 2sec., when Battling Nelson knocked out William Rosser, April 5, 1902. England : 6sec., Harry Pigeon defeated Billy Lambert, Johannesburg ; 5sec., Bill Doherty beat G. Croper.

MISCELLANEOUS.

The world's record at Bait Casting is 309ft. 6in. by Mr. J. T. Emery, at Farnham, Surrey, in July, 1911. The weight of the bait used was 2½ ozs.

B. Quinn, a Canadian, has thrown a regulation ball at lacrosse 497ft. 7½in. with an ordinary crosse.

The longest throw at arrow throwing on record is by Firth, in the Championship Match at Birkenshaw, on September 5, 1908, *i.e.*, 18sc. 12yds. 2ft. 6in.

The longest knock with wood knurs measured 18 score 12 yards 1 foot 8 inches, and was accomplished by F. Moore in his match with F. Crabtree, at the Lightcliffe Gun Club Field, on November 11, 1899. The longest knock with pot knurs—15 score yards 14 feet—was made by Joe Machen, in his match with John Fleetwood, at the Queen's Grounds, Barnsley, on February 9, 1889.

Mr. George Fletcher, of Kirby Moorside, York, backed himself to shoot and kill 100 pigeons under London rules modified, and load and unload his own gun, inside 35 minutes, for a stake of £200. In bad weather the shooter managed to accomplish his task in 34 minutes, at the Queen's Grounds, Barnsley, on Dec. 3, 1902.

A Yorkshire trained pigeon belonging to W. Hill, of Cowling, was trapped thrice in one match, and escaped each time, the contestants shooting at 11 birds each. Previously this same bird had been trapped in 24 matches, and was evidently very cleverly trained.

Club Swinging.—Tom Burrows in attempting the stupendous task of swinging for 100 hours, held out for 98 hours 50min. without a rest. This extraordinary feat took place at Tamworth, New South Wales, in August, 1911. It is claimed that at West Maitland, Australia, Jack Beamish swung a pair of clubs continuously for 100 hours ; H. J. Lawson swung clubs for 101 hours at Armadale October, 1911 ; John J. Roberts swung clubs at Buluwayo, September, 1912, for 110 hours 15min. ; but the club swinging record is 112 hours 15 min. by Harry Lawson, Ipswich, Queensland, October, 1912.

Sergt. J. M. Phillips, of Burnley, swung the clubs for 68 hours. He also swung a 10lb. 5oz. hammer for 25½ hours. Driver Beamish swung the clubs uninterruptedly for 66 hours 55min. in South Africa in January, 1910.

The longest Tug-of-War lasted 2 hours 41 minutes, Company H, 2nd Derby Regiment, beating Company E, standing start. No holes were made till after "go" was given, any part of the body of either team to be pulled over the line marked on the ground, Jubbulpore, India, August 12, 1889.

Arthur Lancaster, a Brixton athlete, broke the British record for ball punching, on March 27, 1909, in London. The bag weighed 24oz. on which he delivered a steady rain of blows for 15 hours.

One of the finest hands of Poker ever dealt was the following: First man, six full on aces; second man, seven full on deuces; third man, eight full on trays; fourth man, nine full on fours; and fifth man ten full on fives. It was the first hand dealt from a new pack of cards on the "Columbia," Hamburg-American Line, July 26, 1897.

Captain E. B. Ferrars (2nd Scottish Rifles), writing to "The Field," stated that in a match againt time at Colchester, Lieut. W. D. Croft, 2nd Scottish Rifles, undertook to (1) run a mile, walk a mile, and row a mile in half-an-hour; (2) to cycle a mile ride a mile, run a mile, walk a mile, row a mile, and swim a mile in one hour and a quarter. The first series of events he performed in 27min. on September 29, 1910, and on the following day he accomplished his six miles in 58min. 36⅕sec. The cycling riding, and running took place at the back of the rifle butts over a fairly level course. The mile walked was slightly downhill. On both days the row was begun shortly after the turn of the tide. The course was measured on a 6in. Ordnance map, and the time on both occasions was taken by a stop watch.

On August 30, 1888, Lord Walsingham, shooting for 14 hours 18 minutes, and by firing an average of 108 shots an hour, succeeded in bringing down 1,058 grouse. Later, his lordship set up a new record at Blubberhouse, Yorkshire, his bag comprising 1,070 grouse.

The riot at Lillie Bridge, London, took place on September 19, 1887—the occasion of the proposed sprint championship match of 120 yards between Gent and Hutchins.

The greatest distance covered in a six days' "go-as-you-please" competition is 623 miles 1,320 yards, by George Littlewood, at New York, in December, 1888.

Dr. F. W. Carver broke 1,000 glass balls in 34 minutes, using six repeating rifles, assistants to load, at Hamburg, on August 31, 1890.

The total cost of shoeing a horse with 32 nails, beginning at ¼d. on a doubling principle would be £4,473,924 5s. 3¾d.

Letters in the Bible, including the Apocrypha 4,291,480.

Yorkshire's acres 3,721,339.

Daniel Lambert weighed 52st. 11lbs., Willie Campbell 52st., Leo Whitton 51st. 1lb., and Bright, of Essex, 42st.

Eiffel Tower is elevated 985ft., New Brighton Tower has an altitude of 570ft., and Blackpool Tower reaches 520ft.

One million English sovereigns should weigh 21,401lbs., 9ozs., 18dwts., 6grs. troy.

The longest word in our literature is honorificabilitudinitatibus. It occurs in "Love's Labour Lost," Act V., Scene 1.

The record for winning the Waterloo Cup is held by Fullerton who divided that event with Troughend in 1889 and won outright in 1890, 1891 and 1892.

By command of the Queen, Master M'Grath, the triple winner of the Waterloo Cup, was taken to Windsor Castle, in March, 1871.

The world's highest mountain is Mount Everest, which is said to reach an altitude of 29,002ft. The deepest lake on the earth is Lake Baikal in Siberia, whose lowest estimated average depth is 819ft., and soundings in many places reach 4,500ft. Lake Superior, which covers an area of 31,200 square miles, is the largest lake in the world. The Amazon in South America is the largest river in the world. The largest park in America is the Yellowstone National Park.

The Basilica of St. Peter's, Rome, the largest church in the world, reaches a height of 435ft. The dome of St. Paul's, London, is 370ft. high. The Great Sphinx at Gizeh measures 172ft.6in. long by 56ft. high.

Record Ratting.—25 rats killed in 1min. 28sec., Jimmy Shaw's dog, Jacko, London, August 20, 1861. 60 rats—2min. 43sec., Jacko, London, July 29, 1862. 100 rats—5min. 28sec., Jacko, London, May 1, 1862. 200 rats—14min. 37sec., Jacko, London, June 10, 1862. 1,000 rats—less than 100 minutes, Jacko, London, May 1, 1862.

At St. James's Hall, Manchester, in December, 1900, there was a sale of prize pigeons, the loft of Ridgewood owls, the property of Mr. Arnold Gillett, of Chorley, being dispersed. The 235 lots realised nearly £1,600—a record for one loft.

A horse named Heatherbloom, the property of Mr. Howard Willets, of Mamarsneck, New York, established a record with a jump of 8 ft. 1in. in September, 1902. Heatherbloom was credited with 8ft. 2in. in 1905 in public and 8ft. 5in. in private.

Long Distance Riding.—Ten miles in 18min. 17sec. by Mme. Marantette (changing horses), Lansing, Mich., 1883. 50 miles in 1 hour 50min. 03sec. (10 horses), Carl Pugh, San Barnardino, Cal., 1883, 200 miles in 8 hours (30 horses). N. H. Mowry, San Francisco, 1868. 1,071¼ miles in 72 hours (changing horses, 12 hours daily), C. M. Anderson, San Francisco.

The longest shots ever made by a British archer are 443 yards, 406 yards, and 367 yards by Sir R. Payne Gallwey in 1907.

The Toronto Lacrosse Team that visited England in 1902, played 15 matches, and won all of them by 179 goals to 60.

At an angling contest at Tewkesbury, Sept. 8, 1902, no fewer than 1,281 competed. The pegs put down represented 10 miles of anglers.

The longest recorded distance for a homing pigeon is 1,072 miles in 11 days 19 hours, 12min. by Adolph. The flight was from Little Rock, Arkansas, to New York.

The longest distance for a balloon voyage is 1,355 miles by America II (Messrs. Augustus Post and Alan Hawley) in the Gordon-Bennett race, October, 1910.

Ed Lamy, on ice skates, made a broad jump of 25ft. 2in. at Saranac Lake, New York, February 7, 1911.

World's record for continuous roller skating is 24 hours, by John Hampton, at Wichita, U.S.A., on January 27, 1911.

Average Weight of Game.—Capercailzie (great grouse), 14lb.; Hare, 7½lb.; Blackcock (black grouse), 4lb.; Rabbit, 3¼lb.; Pheasant, 3lb.; Partridge, hen, 13oz.; Golden Plover, 7½oz.; Common Snipe, 4oz.; Quail, 3½oz.; Jack Snipe, 2oz.; Teal, Woodcock, 12oz.; Great Snipe, Lapwing, 8oz.; Wild-duck, 2¼lb.; Grouse (Red Game), Pochard, 28oz.; Pintail, Widgeon, 24oz.; Wood-pigeon, 22oz.; Ptarmigan, 19oz.; Partridge, cock, 15oz.

Breeders' Table.—Goose, 30 days; Rabbit, 30 days; Pheasant and Partridge, 24 days; Canary, 13 days; Mare, 48 weeks; Cow, 40 weeks; Ewe and Goat, 21 weeks; Sow, 16 weeks; Bitch, 9 weeks; Turkey, Duck, Peafowl, 28 days; Fowl, 21 days; Pigeon, 18 days from last egg.

Obituary for 1912.

SPORTSMEN.

Adams, Robert; in his day a most accomplished and successful steeplechase jockey. February 1.

Alcock, Mr. Hy. Upton; who was connected with billiards for over sixty years and was popularly termed the grand old man of Australian billiards. In September.

Allsopp, Fred; in his day one of the leading middle-weight jockeys. In all he rode 845 winners, his only success in a classic race being on the 40 to 1 chance, Sir Hugo, in the Derby of 1892.

Ashe, Mr. William; a well-known Irish breeder, proprietor of the Narraghmore stud, County Kildare. He bred many good horses, among which might be mentioned Ambush II., who won the Grand National for his late Majesty, King Edward VII. Februrary 6.

Ashton, Mr. R. C. N.; the only son of Lady Scarborough and Mr. Robert Ashton, of Croughton, near Chester. He held a commission in the Royal Horse Guards and for some time was a member of the regimental polo team. In March.

Astley, Mr. Peter Brown; for many years a member of the Tyldesley F.C. in the eighties. He played forward for the club when they won the West Lancashire Cup. In November.

Atkinson, Mr. Samuel; at one time prominently connected with the now defunct Heywood Central F.C. He was the donor of the "Atkinson Cup," a trophy competed for annually in connection with the 100 yards s vimming championship of Heywood. He was one of those who unearthed among other good players, J. W. Crabtree of Heywood Central and Aston Villa.

Ayall, Phillip; a well-known Australian cricket umpire. In May.

Banwell, Mr. John; a famous pigeon shot and at one time a good hurdle jumper. He also captained the Weston-super-Mare Rugby club, when the team completed a season without having its line crossed. He achieved considerable success, also, with greyhounds and trotting horses. Jan. 2.

Barker, George; formerly of Bacup, a well-known pole jumper and hurdle racer. In June.

Barlen; in his day one of the greatest French jockeys. During his career he steered the winners of the French Derby, One Thousand and Two Thousand Guineas, Grand Prix (twice). He rode Andree the year it won the French "Two Thousand" and Grand Prix. In March.

Basthropp, Mr. Philip G.; late master of the Essex and Suffolk Foxhounds, and the Berks and Bucks Staghounds, of Stratford St. Mary, Colchester. He joined the Northern Army in the American Civil War and afterwards fought on the loyalist side in Canada, during the Fenian rising. In July.

Bell, Mr. S. J.; a well-known gentleman rider and accomplished horseman, who confined his attention mostly to hurdle races. In all he steered about, one hundred winners during his career, the most important winner he rode, being his own mare, Cheriton Belle, in the Jubilee Hurdle Handicap, at Manchester, 1906. November 12.

Bonnor, George John; one of the best known Imperial cricketers in the early eighties. Reputed to be the greatest hitter ever seen on the cricket fields. In June.

Bostock, Mr. Joseph; a popular solicitor, of Derby, and a well-known figure in sporting circles. For many years he was secretary of the Derby Recreation Company, and was passionately fond of both hunting and cricket, being at one time a regular follower of the South Notts and Meynell. April 12.

Boyd, Mr. William; of Glasgow; a well-known Scottish sportsman and highly respected in sporting circles. For many years he was secretary of the Scottish section of the Racecourse Bookmakers' Association. October 13.

Brand, Mr. Charles; youngest son of Lord Hampden. He was a great sportsman, being for twenty-two years master of the Southdown Hunt. August 26.

Brewer, Thomas; at one time a well-known Lancashire cricket celebrity. For years he rendered splendid service with the bat to the Preston Club. In February.

Burroughes, Mr. James S.; a member of the well-known firm of Burroughes and Watts', billiard table manufacturers. January 29.

Butler, Major P. O'Brien; a prominent figure in Irish sporting circles. He acted as starter at some of the principal meetings.

Campbell, Mr. C. L.; of Byfleet, Surrey—killed in a mishap while flying from Brooklands. August 3.

Campbell, John; a famous Scottish golfer. May 9.

Carratt, A.; well-known on the French turf. For many years he was leading jockey, winning most of the classic races from 1872-7. Later he was trainer to M. Delatre and the Marquis de Ganay. He was formerly apprentice to Hy. Jennings. In September.

Cayley, Squire Digby; a well-known sportsman and landowner, in Yorkshire. June 26.

Chadwick, Arthur J.; a Rugby footballer who played for Oxford against Cambridge in 1898-9. He was a member of the Cheshire team. In July.

Chapel, Mr. David; gentleman well known and highly popular in Scotland. He was a good cricketer, and assisted Arbroath and Grange (Edinburgh) Cricket Clubs, while he was invariably chosen to play in representative Scottish games. May 4.

Chapman, Captain Frank, V.D.; a well-known Yorkshire sportsman, who won many prizes as a marksman, including the St. George's Vase. He was the author of "Wensleydale Hunt, Past and Present," and "Gun, Rod, and Rifle." In January.

Childs, Mr. Harry; once a well-known Leeds solicitor, and, in his day, a forward of the Otley Rugby Club. In September.

Churton, Mr. Percy V.; a keen oarsman and game shot. He used to practise boxing, and won the Queensbury Light-Weight Amateur Championship three years running in the seventies. In July.

Clarke, Councillor W. R.; a prominent figure in the Lancashire athletic community, and for many years indentified with Widnes A.C., which he represented on the Northern Counties A.A. For many years, also, he was on the committee of the Widnes F.C. September 3.

Clayton, Joe; for three seasons trainer to the Preston North End F.C., and attendant to the Sussex County C.C. In his younger days he won several important handicaps on the track. April 13.

Clift, Mr. Henry Walker; an all-round sportsman, well-known in the north. He was a keen supporter of otter hounds, and for many years master of the West Cumberland Otter Hounds. In April.

Cockrane, Mick; an old international back. He played for Distillery and Ireland, prior to crossing the Channel, where he assisted Middlesbrough and Leicester Fosse. April 13.

Conneff, Sergeant Thomas P.; in his day a world-wide celebrity on the running track, who met such famous men as Fred Bacon, G. Crossland, W. H. Morton, etc. In October.

Cook, Mr. Tom; once a great bloodstock breeder of New South Wales. At one time he owned more "Stud Book" mares than any other man in Australia. In August.

Cook, Wm.; for thirty-one years groundsman for the Preston Cricket Club. Father of Will Cook, Oldham Athletic full-back, and L. Cook, Lancashire County cricketer. January 14.

Crawshaw, Mr. H.; one of the best known amateur riders of the sixties and seventies. He had once ridden in the Grand National in the Duke of Hamilton's colours. March 15.

Crawshay, Mr. Codrington Fraser; one of the best known hunting men in South Wales, and formerly master of the Monmouthshire Hunt. He rode many winners "between the flags," and at one time looked after Mr. Reid Walker's 'chasers, at Chestall. In May.

Coupland, Mr. Wm., M.D.; of Tarporley, a familiar figure in the Cheshire hunting field. March 28.

Courtenay, Mr. Tom; a well-known Tyneside sportsman, and frequent purchaser of bloodstock. In February.

Daley, John Charles; a well-known jockey. He won the Derby in 1867 on Mr. Chaplin's Hermit, and the Oaks on Hippra. Three years later he won the Two Thousand Guineas on MacGregor, while other important races he won were the Goodwood Stakes (twice) and Ascot Stakes. April 9.

Darlinson, Mr. George; a well-known supporter of coursing in the Midlands. He was reverenced as the Squire of Wappenbury, and for many years ran two meetings on his estate. April 10.

Davidson, Mr. E.; well known in racing circles, and at one time an owner of horses. In March.

Deighton, Wm.; a famous walker, familiarly known as "Doctor." His most wonderful feat was at the age of sixty-one, when he claimed to have walked from Land's End to John O' Groats, distance of 1,000 miles in 24 days 4 hours. He also walked from London to Newcastle in six days. In November.

D'Evry, Comte Ernest; a noted French sportsman, and an accomplished horseman over obstacles. In 1864 he rode the winner of the French Grand Annual Military Steeplechase at Le Marche, and in later years gained many triumphs, both in France and Belgium; while he was also associated in a racing partnership. In April.

Dobson, Mr. Edward: of Bradford, a clever amateur boxer, and president of the Yorkshire Coursing Club. November 30.

Dobson, Mr. John; a pioneer of Association football in Blackburn. He was a committee-man of the old Blackburn Olympic Club. He also assisted in the introduction to first class football of Edgar Chadwick, the famous Everton international. In January.

Dolphin, Joseph; captain of the Eppleton F.C. (Durham Senior League) in 1911. January 6.

Donaldson, Major Frederick Leverton; late of the Royal Artillery, and secretary of the Solent Yacht Club. March 24.

Downer, A. R.; a noted runner. In 1893 he won the Scottish Championship over 100, 220, and 440 yards. June 8.

Drummond, Mr. H. G.; founder and former secretary of Manchester Amateur Football League. He also frequently refereed matches in connection with the Irish Association. October 31.

Dryden, Sir Alfred; played cricket for Oxford in 1841-3, taking part in 1841, in one of the closest inter-varsity maches on record—when Cambridge won by eight runs. He was ninety-one. In April.

Dupuis, Rev. Geo. R.; for thirty-five years Rector of Lessay, who played cricket for Eton 1851-3, and afterwards assisted Cambridge. January 30.

Edge, Rev. H. B.; vicar of Staining, and a lover of every phase of sport; popularly known by Yorkshiremen, as the "Sporting Parson." For many years he was president of the Blackpool Cricket Club, and at one time played regularly for Higher Broughton C.C. In August.

Egerton, Mr. Chas. A., J.P.; of Mountfield Court, Robertsbridge, Sussex, and a famous master of Foxhounds. In October.

Elcoat, Mr. W. R.; a former secretary of Stockton, Woolwich Arsenal and Brighton and Hove Albion clubs. In November.

Esterhazy, Prince Louis; he was military attache to the Austrian Embassy for sixteen years and bought much bloodstock from this country with a view to improving the breed in Austria. The most famous horse he acquired being Matchbox. In November.

Evans, Dai; an ex-police-constable and formerly one of Wales's strongest Rugby stalwarts. In 1896, when playing for Penygraig, he was awarded his Welsh cap against Scotland and Ireland, and the following year against England. In February.

Evers, R. W.; an old Rugby blue. From Rugby he went to Oxford, and in 1910 obtained his blue for the 'varsity, as a forward. In September.

Eversfield, Mr. E. M.; of Denne Park, Horsham. It was through his generosity that retrievers' and spaniels' trials were instituted in his park, the first of their kind in the South of England. In August.

Eyre, The Ven. Archdeacon; was a distinguished athlete in his Varsity days, and threw the hammer for Cambridge against Oxford in 1867-8. In June.

Farley, Mr. Thomas; a well-known buyer of bloodstock and racehorse breeder; owner of the Cherry Hound Stud, Dublin. September 14.

Fay, Mr. J. Story; a well-known American all-round sportsman. For many years he raced in America under the name of "Mr. Story." He was also a keen yachtsman and oarsman, and in 1869, rowed in England, for Harvard against Oxford. In February.

Fenwick, Mr. G. A.; of Rugby, well known in the Pytchley country and a familiar figure at steeplechase meetings. He was killed by a fall from his horse while following the Pytchley Hounds. October 16.

Ferguson, Mr. Wm.; a Scotch travelling draper, and a keen votary of coursing. August 20.

Fife-Cookson, Major Wm. Henry; a well-known breeder of racehorses. April 11.

Fisher, Mr. Wm.; a well-known and popular member of the Barrow Rugby F.C., and himself, at one time, a prominent footballer. January 17.

Flint, Joseph; a noted Derbyshire cricketer, and in his day a most deadly bowler. He once took 6 Notts wickets for 7 runs, and also captured 6 for 28 against M.C.C., at Lords, 1878. In November.

Ford, Mr. W. J.; one of the oldest and most popular clerks of courses, and a member of the well known family of racing officials. He was one of the pioneers of racing in the Midlands, and during his career occupied every position requiring a licence from the Jockey Club and N.H. committees. July 7.

Fullalove, Aaron; a once famous Lancashire Rugby footballer. For many years he played at full-back for Oldham Rugby Club, now the Oldham N.U. Club. In January.

Furber, Captain L. D.; of the 2nd King's Shropshire Infantry, a good foot baller and cricketer. He played forward for Cork Constitution in 1911, and earlier assisted the Moseley Club. In June.

Gage, Viscount; a well-known Sussex landowner. He was a good shot, and fond of all sports. April 18.

Ganay, Count Andrede; a noted French sportsman and a prominent member of the committee of the S'chase Society. In April.

Gardiner, Mr. J. W.; formerly Chairman of the Llandudno Cricket Club, April 24.

Garrett; son of a London merchant, and captain of a London football team. Died in Paris, as result of an accident met with during a match out there. March 28.

Garrod, Mr. H. J.; of Cheveley, Newmarket; one of the greatest of agricultural authorities. For over twenty years he was manager of the late Colonel M'Calmont's estate. May 25.

George, Wm.; a noted Rugby footballer and a Monmouthshire County player. He was once captain of the Tredegar Rugby team. Killed by a fall of coal in Bedwellty Colliery. February 26.

Gibbs, Mr. Chas.; popularly known in racing circles as "Snowy," and formerly attached to the late Mr. J. Jewitt's stable. April 24.

Gill, Paddy; a well-known figure in Liverpool boxing circles. He had promoted contests in that town as far back as 1860. In November.

Gilmour, Mr. Graham; a famous aviator. Killed in Richmond Old Deer Park, Surrey, by fall of his aeroplane. February 17.

Glaister, Mr. Alfred; of Breightmet Hall, near Bolton; a well-known Lancashire sportsman. April 24.

Godson, Mr. Frank; one of the biggest farmers in Lincolnshire; an active Conservative and an Alderman of Kesteven. He was a keen foxhunter, and at one time a ptaron of the turf. In Feburary.

Golborne, Mr. H. L.; a well-known racing journalist, and in his youth one of the best quarter-milers in the kingdom. He also held the amateur billiard championship of Liverpool for about eighteen years, and was an official handicapper under N.C.U. rules. In September.

Grace, Councillor James; chairman of the St Helens N.U. F.C., and in his day a well-known swimmer and follower of football. In May.

Grace, Mr. James; of Burton-on-Trent, one of the largest subscribers, and most prominent supporters of the Meynell Hunt. In May.

Graham, Tom; a member of a well-known Cumberland wrestling family, and for a considerable period 10½st. champion wrestler in the Cumberland and Westmorland style. In March.

Gray, Mr. Chas. Edwin; of Micklefield Grange, Rawdon, Yorkshire; a well-known figure in amateur billiard circles, and who played in Lancashire and Yorkshire matches. In March.

Gray, Mr. W. J.; a well-known Irish sporting journalist, who for many years acted as editor of "Sport." September 9.

Griggs, Mr. A. T.; of Newmarket, father of the well-known jockeys, Walter and William. In March.

Hallifax, Mr. Gerald; a well-known supporter of hunting, and a joint master of the Tetcot Hunt. He fell and broke his neck while competing in the Dartmoor Hunt Point-to-Point Races. April 26.

Hanby, Lieut.-Col. R. G.; an old Dublin University cricketer. In February.

Hanson, W. E.; well known in the athletic world, and in his day one of the finest runners in Yorkshire. He was one of the founders of Dewsbury F.C., and played with them when they won the Yorkshire Challenge Cup. In August.

Haywood, Mr. Chas.; of Coventry, a veteran all-round cricketer. In his younger days he played for Birmingham, Dudley, and other local organisations. In January.

Heap, Mr. William; of Colne one of the best-known Lancashire League cricketers. For many years he captained the Colne eleven. October 22.

Heathcote, Mr. J. M.; the greatest amateur tennis player of modern times, and the first amateur champion. He once defeated an opponent with a special constable's staff, instead of a racquet. In August.

Heath, Mr. F. G.; ex-detective superintendent of Salford, and a well-known figure in the athletic world. For many years he was hon. secretary of Salford Police and Fire Brigade Athletic Society. April 16.

Henderson, Mr. B. J.; senior Magistrate of the Glasgow Corporation, and closely connected with many Scottish football organisations. In May.

Hepplethwaite, Jack; a famous pistol-firer, and for many years a well-known figure at all the prominent athletic meetings in the north, in which capacity he was connected with the *Sporting Chronicle* for about thirty years. September 3.

Hibbert, Mr. Harry; of Nottingham, brother of the well-known penciller, and owner of racehorses. February 10.

Hicks, Mr. John; of York, a well-known local auctioneer and an old Yorks. County cricketer. He also took part in the North and South match, at Lords, in 1875. June 10.

Hill, Mr. A. M. ; a well-known Cardiff three-quarter, who also won numerous prizes on the track. March 4.

Houghton, Mr. Tom ; a late member of the management committee of the Football League. In September.

Howard, James ; a noted jockey, who served his apprenticeship with W. A. Jarvis at Newmarket. Among the chief races he won were the Lincolnshire Handicap on Duke of Sparta, and Great Metropolitan Stakes on Father Blind. November 7.

Howells, Colonel ; of Pantgwyn, a well-known supporter of hunting, and follower of the Carmarthenshire Hounds. In February.

Hughes, Thomas ; a centre three-quarter for West Leigh F.C. While playing for that club against Leigh Rangers, he met with an injury from which he died. In October.

Hume, Mr. E. ; well known in Australian cricketing circles, and for eight years a selector of the N.S.W. Cricket Association. He played for New South Wales in 1888. June 22.

Hunter, Mr. Frank ; a well-known racing veteran of Stockton. In January.

Hyde, Mr. W. ; for many years chairman of the Burnham (Bucks.) F.C. He also filled the position of hon. sec. to the South Bucks and East Bucks League. January 23.

I'Anson, Mr. Miles ; a well-known racing official. He was for many years clerk of the course at the principal Yorkshire meetings, including Doncaster, York, Redcar, Thirsk and many others, as well as Newcastle and Edinburgh. February 13.

Inglesant, Mr. W. H. ; regarded as the father of the Quorn Hunt. He rode to hounds for 80 years, and died at the age of 101. March 27.

Iremonger, James ; ex-Police-Sergt., and father of the well-known athletes, James, Notts cricketer, and Albert, goalkeeper, Notts County. Committed suicide, July 21.

Isaac, Mr. Joh., J.P. ; of Dinas Powis, near Cardiff ; a prominent Cardiff merchant and a keen all-round athlete and sportsman. In January.

Isaacs, Dave ; a veteran pedestrian. He was prominent in running circles in the days of the old Lillie Bridge ground. January 30.

Jaggar, Mr. L. R. ; a noted colonial sportsman, who raced in New Zealand and Victoria as "Mr. Middleton-Melrose.' In June.

James, Mr. Wm. ; at one time an extensive traveller abroad, and an intimate friend of the late King Edward VII. In March.

James, R. ; at one time a noted steeplechase jockey. He had four mounts in the Grand National, and was twice placed. In October.

Joicey, Major ; of Sunningdale Park, Berks, a well-known sportsman and racehorse owner, and chairman of the Kempton Park Racecourse Coy. January 23.

Jones, Mr. F. W. ; a well-known Welsh footballer. At different times he assisted Bute Docks Rangers, Cardiff Harlequins, Cardiff Reserves, Welsh Wanderers and the now defunct St. David's Club. January 21.

Keylock, Mr. Edward John ; of Swindon, well known in racing circles as an owner and breeder. Chief of the horses he owned were, May Duke, The Valet, Minehead, Watch Tower, and Tanzmeister. May 18.

Kinehan, Capt. C. E. ; an officer of the 87th Royal Irish Fusiliers and attached to the Egyptian Army in 1910. He was a well-known athlete, having won the 120 yards hurdle championship of the army at Aldershot, in 16⅖secs., and the Irish amateur championship at Dublin. He was killed during an engagement with the Arabs. March 15.

Kitchen, Lance-Corpl. ; of the E Coy, 2nd Lincolnshire Regt., died during football match between his regiment and the Engineers, at Gibraltar. February 13.

Lamb, Mr. Thos. Henry ; of Timperley, a well-known operator of Tattersall's. Was a generous supporter of athletics and took a keen interest in coursing. February 7.

Laird, Mr. Egerton ; of Birkenhead, a noted sportsman and keen huntsman. He was a follower of the Cheshire Hounds for half a century. In February.

Latham, Mr. Hubert; a famous aviator. He was killed while on a rhinocerous hunt in the Congo. In July.

Lau, Mr. J.; of Hamburg. He was an extensive purchaser of English blood-stock and raced several horses over here, including Lord Chatham, Tucker, and Fawkes. In May.

Lazaro; one of the Portuguese athletes in the Olympic Games, at Stockholm. He died from the effects of sunstroke and cardiac exhaustion after competing in the Marathon race. July 14.

Leake, Mr. J. M.; of Hale, Cheshire; one of the best-known golfers in the Manchester district. February 24.

Leech, Wm.; for eight years attached to Hull City F.C., as trainer. He was also formerly connected with Newcastle United, Barnsley, Derby County, and Luton, in the same capacity. In his younger days he was a successful long distance runner. April 23.

Lees, Mr. John; of Wolverhampton, chairman of the Dunstall Park Racecourse Company. He was a keen sportsman, and one of the oldest local magistrates. February 7.

Leslie, Mr. R. W.; a well-known Irish oarsman in his day, when he assisted the Dolphin R.C. In July.

Lindsay, Major the Hon. Robt.; a brother of Lord Balcarres, M.P., and a well-known hockey player and rider to hounds. March 15.

Littlewood, Geo.; a noted pedestrian and winner of six days "go as you please" races. December 4.

Livingstone, Mr. James; a prominent coal exporter, and well-known figure in Welsh Rugby football circles. January 9.

Locke, Mr. J. H.; a well-known sportsman, and exceedingly popular in racing circles. He often acted as a steward in the Metropolitan circuit, particularly at Hurst Park. He owned several racehorses, but none of much consequence, chief of them were Zorzal, Sargent, Billsticker, and Royal Visit. In March.

Lyons, Mr. Harold; one of the founders of Kensington Cycling Club, and Sunderland Olympic F.C. He was also for some years secretary of Sunderland "A" team. In November.

MacCormick, James H.; latterly acting as trainer, in Germany, to Baron S. A. Oppenheim and Mr. H. Hamel. In April.

Marshall, Thomas; formerly captain of the Bishop Auckland F.C. in their early Amateur Cup successes. Killed in a mining accident in West Virginia. In September.

Marston, Fred; a well-known Rugby footballer in the Durham district. He played at half-back for Durham County, and assisted other clubs in the district. He also assisted the North and Rest of England, against Yorkshire. In September.

Martheze, Wm. C.; noted South African Rugby footballer, and a member of the "Springbok's" team, who visited this country in 1906. In March.

Masterman, Mr. Thos.; in the sixties he owned and trained Honesty, Honest John, and other horses. Latterly he had been acting as a gate-keeper at North-country meetings. January 15.

Matthews, John Joseph; of Runcorn, well known in athletic circles, as a harrier and footballer. January 14.

Mears, Mr. H. A.; of Putney; one of the founders and director of Chelsea F.C., and proprietor of Stamford Bridge ground. Feburary 4.

Meggat, Mr. J. S.; of Pendleton, Manchester; a well-known curler and member of Belle Vue, and Royal Caledonian clubs. In September.

Millard, Mr. W. H.; a noted and popular bookmaker, and racehorse owner, chief among his horses being Fair Anna, Chicory, Terburg, Grinnard, Canny Lass, etc. May 25.

Moore, Mr. G. B. Tunstall; well known in Ireland, and he frequently ran horses at hunt meetings, and was a particularly straight man to hounds. February 3.

Moorhouse, Mr. Arthur J. ; a well-known motorist, formerly of Manchester. Killed while competing in a motor cycle race at Brooklands. April 20.

Morgan, Mr. Ed. John ; hon. secretary of the St. Luke's F.C., holders of the Northants Rugby Cup and representative of Northants R.U. In May.

Morley, Mr. Wm. ; formerly head of the secretary's accounts department of the Midland Railway, and founder of Derby County F.C. Aged 91. Feb.2.

Mortimer, Mr. David ; a veteran Irish sportsman, whose colours were frequently successful in the " 70's " and " 80's." May 24.

Musgrave, Mr. John ; of Wasdale Hall, Whitehaven ; a keen sportsman, and excellent game shot. April 17.

Newett, Mr. F. B. ; a useful golfer and cricketer. He captained the Rossall School team in his younger days, and won the Irish Close (golf) Championship in 1902 and 1906. In September.

Nicholls, Samuel ; of West Bromwich, in his day a famous footballer. He played for West Bromwich Albion in the early nineties and was centre-forward when the Albion won the English Cup in 1892. October 27.

Norcliffe, Mr. F. B. ; well-known squire of Langton, and owner of the famous training ground, Langton Wold. June 30.

Oakley, Mr. Wm. E. ; of Merioneth ; for twenty years master of the Atherstone Hounds. In April.

O'Meehan, Mr. E. J. ; of Dublin ; at one time a prominent courser. The best greyhound he owned was Old Sol, who won several stakes. In May.

Owen, Mr. Hugh Glendwr ; late captain of Essex County Cricket Club. In October.

Owens, Thomas ; a one-time noted billiard player, and the last winner of the professional championship of the East of Scotland. September 16.

Paterson, Ernest R. ; of Toronto ; a noted athlete, he once held the championship of Canada, and represented Oxford University at lawn tennis. In July.

Perkins, Col. G. D. ; a covert owner of the Atherstone Hunt, and formerly commanding the 2nd Battalion Warwickshire Militia. In February.

Pickernell, Mr. Thomas ; in his day one of the most prominent of amateur cross-country riders, and the hero of three Grand Nationals. Nov. 19.

Pierri, Antonio ; a famous wrestler, known as the " Terrible Greek." In Aug.

Plain, G. ; a well-known trainer, of Marseilles. He was also very successful as a jockey in his younger days. February 20.

Plant, Jim ; one of the oldest members of the Irish ring. In April.

Rice, Col. H. G. ; late Army Service Corps. He was a good cricketer, and on various occasions, assisted the M.C.C., Surrey County, and other clubs. For some years captained the Aldershot Divisional C.C. In October.

Richardson, Mr. J. M. ; of Edmondthorpe Hall, near Oakham ; Field-master of the Cottesmore Hounds. He was also an accomplished horseman, and twice won the Grand National Steeplechase, on Disturbance and Reugny. January 22.

Riley, Mr. J. T. ; of Halifax, a well-known and popular figure in cricketing circles, and the oldest member of Yorkshire County Cricket committee. October 28.

Roberts, Richard ; a well-known and clever boxer of the late eighties. He will be remembered for his famous fights with Chesterfield, Goode, and Charley Mitchell in 1883. In October.

Robinson, Mr. Joseph ; at one time a well-known cricketer. He was the last survivor of the Macclesfield team of cricketers, who, in the early sixties, had the " All England " eleven as opponents. In February.

Samuel, Mr. James ; for several seasons he played centre three-quarter for Penarth Rugby Club, and was also a member of Barry Cricket Club. March 17.

Samuels, Chas. (the black) ; in his day the speediest runner in Australia, credited with running 134 yards in 12¼sec., at Botany, 1888. In Nov.

Sassoon, Mr. A. A. D.; for many years an intimate friend of the late King Edward VII., a good sportsman, and at one time was owner of racehorses. March 13.

Sauveniere, Mr. Ade; a reporter well known in French sporting circles. He first imported dog-racing into France. In February.

Savage, Dr. M. Burke; a Dublin physician, well known in racing circles. He occasionally ran horses and was the breeder of the smart Billidere. September 19.

Schroder, Baron Wm. Henry von; of Nantwich; a county magistrate and one of the old members of the Cheshire Hunt. January 11.

Sharpe, Mr. Wm. Taylor; of Newmarket; racehorse owner and breeder, proprietor of the Baumber Stud. He bred Galopin (winner of the Derby in 1875), Grey Tick (won Cesarewitch, 1903) and Oberon (winner of "Lincoln," 1887). In March.

Sherrard, R. G.; a well-known trainer of racehorses. March 29.

Smith, Mr. Frank Riley; of Bury St. Edmunds. He was a great sportsman and during his career had been master of the Saxham Beagles and Suffolk Stag and Foxhounds. March 20.

Smith, Larry; a noted footballer; who at one time was engaged by Manchester United. September 21.

Smith, Mr. Wingrove; a popular racehorse owner and a director of Kempton Park Racecourse Company; among the horses he owned were Wolf's Crag, Torans, and Miss Dollar. March 1.

Smithies, Mr. G. W.; who owned a few racehorses including Larig and Jinks gelding. March 27.

Spencer, Mr. Isaac; a popular figure in the athletic world. He was sport's secretary of Heywood Cricket Club for thirty-two years, and at the time of his death was an official of the Northern Counties A.A.A. March 10.

Stafford, R. C.; an English International Rugby footballer and captain of the Bedford Club. He received his cap when 18 years of age, and was an all-round athlete. December 1.

Stone, Mr. Sidney; of Gosforth. He was prominently associated with every branch of sport on Tyneside, and took a keen interest in Trotting, being a joint owner of Boldon Flats Racecourse. March 22.

Storer, William; one of the finest wicket-keeper's who ever lived, and a rare servant to Derbyshire County C.C. In February.

Taylor; Mr. James; a once famous oarsman, who had a successful running career both in England and America. He was one of the crew, which won the world's four-oared sculling championship in Canada, in 1876. In Jan.

Thorp, Col. J. W. T.; of Macclesfield; on his day a keen footballer, and one of the fathers of the Rugby code in England. In his younger days he played for Sale and other Manchester clubs. September 25.

Timney, Mr. Edward; one of the best known of Ireland's sporting pencillers. February 4.

Toun, Mr. James; a well-known Sussex sportsman, and formerly a familiar figure in the hunting fields of that county. January 1.

Trotter, Mr. Chas. J.P.; of Bishopsgarth, Stockton, a well-known and popular coursing enthusiast. For many years he was president of the South Durham and North Yorkshire Club. In October.

Trotter, Mr. David; of Dublin; a keen rider to hounds and in his day a fine cricketer. He played for Dublin University in the seventies, and was considered to be the best Ireland ever produced. March 18.

Troughton, Mr. M. A.; a great supporter of cricket in Gravesend, and for several years a member of the Kent County eleven. In January.

Troughton, Mr. Robt.; of Kendal; a well-known North-country sportsman, and a keen otter hunter. Ne founded the Kendal pack of otter hounds. In February.

Ussher, Mr. F. J.; a noted Irish oarsman. He stroked the Dublin University crews who carried all before them in Ireland in 1902—4. In September.

Vachell, Mr. L. W. T. ; of Bath ; a well-known and popular West of England horseman. In February.

Vanneck, M. ; a well-known French racehorse owner. In February.

Vokes, Mr. E. J. ; one of Northampton's best all-round sportsmen. He frequently played for Northants Club and Ground at cricket, and also took part in representative bowls games. In September.

Wallace, Edward ; popularly known as "Nunc," one of the best bantamweight boxers of his day. He began as a "bare-knuckle fighter." He once fought and won a contest, lasting sixty-two rounds, with Charlie Jones, of Birkenhead, at the Pelican Club. August 4.

Walsh, Mr. Jack ; of Middlesbrough ; for twenty-two years a member of the Middlesbrough F.C., who later officiated as a referee. January 23.

Warren, Mr. G. H. ; of Liverpool ; head of the Warren Steamship Line, and a well-known big game shooter. In February.

Webb, M. Henry ; a well-known French trainer. In March.

Wenlock, Lord ; a keen sportsman and formerly a president of the M.C.C. January 15.

White, Mr. Franklin ; of Lincoln ; one of the best known sportsmen in the Midlands, and a keen supporter of coursing, the best dog he ever owned being Lincoln City. In May.

Whitehead, Mr. W. ; of Kimbolton ; one of the most popular sporting agriculturalists in the Midlands. He was a frequent competitor at steeplechase gatherings, and on one occasion, carried off five events in one afternoon at Oakley Hunt Steeplechases. In June.

Whyte, Mr. D. ; of Viewmount, County Kildare ; in his day one of the best Irish amateur horsemen. He trained and rode many good 'chasers, including The Kitten, Comet, Tom Thumb, Bashful Lady, etc., and in 1882 officiated as starter at the Curragh. In July.

Wightman ; the right full-back of Luton Football Club. April 10.

Williams, Mr. Arthur Evan ; a popular figure in the racing world, and a one time noted gentleman jockey. He once beat Fordham by a neck in a sensational race, and latterly devoted himself to the revival of coaching. March 19.

Williams, Mr. C. Crofts, J.P. ; a well-known and popular sportsman in South Wales. He took a keen interest in National Hunt racing, and was a regular supporter of the Cardiff meeting, of which he was a steward. Feb 1.

Wills, Thomas ; a footballer well known in the North and over the border, who for several years assisted Ayr F.C. In 1901 he was signed on for Newcastle United, and later assisted Carlisle United and Crystal Palace. Later he went to South Africa, where he died. In February.

Wilson, Mr. James ; he trained Jimmy M'Laren who won the North of England cycle championship twenty years ago, a few years back broke the non-stop motor record for Edinburgh to London. March 19.

Wood, Mr. John ; a footballer famous throughout the North, in his early days. He played for Bramley F.C., and for some time assisted the old Leeds St John's club. June 29.

Woodford, Percy ; a well-known cyclist, of Risca. He was run over and killed by a brake full of people. September 2.

Woods, George ; of Runcorn ; formerly a well-known Runcorn and Cheshire County footballer. January 14.

Wright, Jack ; of Nantwich, a well-known cricket professional, who for many years was connected with the Manchester Club, at Old Trafford. He also coached at Sale, Nelson, etc., and on one occasion played for the North against South, at Lords. In November.

Wysocki, M. ; a well-known French sportsman, owner of that famous filly, Plaisanterie. In March.

HORSES AND DOGS.

Admiral, The (28ys); an Irish bred steeplechaser. In March.

Algy A (5ys), b g by Hackler—Little May II. A useful jumper, who was equally at home at both branches of the sport. Fell and broke a leg during a steeplechase at Newbury, and was destroyed. November 27.

Autolycus, stallion by Florizel II. January 24.

Beauty's Daughter; successful brood mare, by Gallinule—Sleeping Beauty, property of the late Mr. T. J. Farley. In March.

Belleisle (3ys), ch f by Isinglass—Virginal. Property of Lord Falmouth Unbeaten as a two-year-old, winning among other races, Chesterfield Stakes and Cheveley Park Stakes, at Newmarket and Champion Breeders' Foal Stakes, at Derby. Started favourite for, and finished third, in One Thousand Guineas. September 17.

Broken Gate (4ys), b g by Walmsgate—Zanzibar. Broke a leg whilst exercising at Wantage, and was destroyed. February 29.

Carnage; noted stallion, by Nordenfeldt. Latterly was standing at the Beberbeck stud, in Germany. A winner of the Victorian Derby in very fast time. In January.

Charcot (aged), b h by Gay Hermit—Nesta. At one time a useful sprinter, won Salford Borough Handicap and Epsom Plate (of 500 sovs.) in 1905. Was later sold for stud purposes, and sent to South Africa, where he died. In May.

Charlemont (5ys), b c by Count Schomberg—Drip. Property of Lord Durham. A useful but disappointing horse. Most important win was in the North Derby of 1,500 sovs., for three-year-olds, at Newcastle. Jan. 5.

Chasuble (4ys), ch g by Cherry Tree—Bauble. A useful performer in minor races. Fell and badly injured his knees, and was destroyed. In January.

Chicken Pie (3ys), b g by Pioneer—Spring Chicken. Ran eight times without success. August 15.

Chittleford (3ys) by Challacombe—Janitza. Property of Mr. W. M. G. Singer. Found useless for racing purposes and destroyed. In September.

Cissy's Revel (aged), g by Gay Reveller—Cissy. Broke down badly and was destroyed. In January.

Coastwise (6ys), br h by Rock Sand—Sagacity. A fairly good handicap performer. Chief successes were Liverpool Summer Cup, Nottingham Handicap, Sherdley Gold Cup at Wolverhampton, and Manor Handicap, Haydock. September 29.

Colonel Kidd (aged), ch g by Master Pirate—Ramequin. Broke a leg while competing in a steeplechase at Gatwick. January 3.

Cornhill (2ys), b g by Bridge of Canny—Croceum. Property of Sir John Thursby. May 10.

Dent colt (a yearling), by Marcovil. Property of Mr. J. Buchanan. Broke a leg while exercising at Beckhampton. August 27.

Drumcree (aged), b g by Royal Meath—Connie; winner of the Grand National in 1903, and runner-up for the same event two years previously. In November.

Esmee Lee colt (yearling), by Symington, for whom large sum of money was refused. While exercising fell and broke its neck. June 17.

Euterpe (5ys); br m by Apollo—Aesthetic Anne. A promising steeplechaser belonging to Mr. W. B. Parr. In April.

First Fruit II. (aged); br g by Hatcham Green or Factotum, dam by Forest Eagle; a winner of many steeplechases. In September.

Fortunio (27ys); famous racehorse, by Isonomy—Formalite. Bred in France. During his career won on twenty occasions, over all distances. Sire of Delaunay. Died at Straffan Station Stud. Ireland. September 28.

Foxiana (aged) ; brood mare, by Flying Fox—Royal Footstep. Property of Mr. A. W. Cox. Died in Dublin, whilst on her way to visit Spearmint. Dam of Flying Countess. In February.

Fullerton (35ys) ; noted trotter. Most famous achievement was at Victoria Grounds, Edinburgh, trotted seven times a mile and a half, before securing prize. Destroyed. In September.

Galazora (aged), by Galeazzo—Hampton Agnes, a noted brood mare. The dam of Spanish Prince. In October.

Gallinule (28ys) ; ch h by Isonomy—Moorhen. Famous sire. Only short career on the turf. Chief success was in the National Breeders' Produce Plate. Sire of Pretty Polly, White Eagle, Slieve Gallion, Phaleron, Admiral Hawke, etc. Altogether progeny won over £30,000 in stakes. Property of Captain Greer. Died at Curragh. January 9.

Grudon (aged), b h by Old Buck—Avis. At one time a smart performer under N.H. Rules. He won the Grand National of 1901 in a snowstorm. November 28.

Gyleen (5ys) ; ch m by Wavelet's Pride—Sardella. Promising steeplechaser. Met with an accident, while being "schooled." In April.

Helot (4ys) ; b c by St. Serf—Proxime. Performed well as a two-year-old, winning among other races, West of Scotland Foal Stakes, Ayr and Convivial Produce Stakes, York. April 18.

Hooligan ; useful French steeplechaser. Property of Mr. Jas. Hennessy. Broke a fetlock at Maisons-Laffite and was destroyed. April 10.

Ireland's Eye II. (aged) ; b g by Wiseman—Golden Gossamer. A useful steeplechaser. Broke a fetlock while competing in Trent Selling Steeplechase at Nottingham, and was destroyed. October 29.

Isabelita filly (3ys) ; by Orme. A useful "plater." Property of Mr. T. A. Edge. Died from injury sustained en route for new quarters. August 6.

Jolly Madrigal (3ys) ; ch g by Lally—Beguilement. In September.

Lady O'Boyne ; champion Irish setter bitch. Property of J. A. Carberry, of Drogheda. Won Kennel Club Championship's, at Richmond and Darlington, and third in All-Aged Field Trials, at Wicklow, in 1911. Poisoned. In February.

Little General, The, (6ys) ; b g by General Peace—Little Wyvis. A useful animal over fences. Owned by Mr. J. Rooney. In October.

Lischana colt (2ys) ; by Torpoint, owned by Mr. W. M. G. Singer. In Sept.

Lord Chatham (aged) ; b g by Little John—Athela ; a steeplechaser, belonging to the late Mr. J. Lau ; fell and broke its neck. In May.

Lough Sheellin (4ys) ; b g by Apollo—Rose Graft. A useful Irish stayer, owned by Sir G Abercromby. Injured through falling in a race at Fairyhouse. In April.

Major Delmar (15ys) ; former champion trotting gelding, and the second trotter to join the two-minute list. He could defeat any trotter he ever met, except Low Dillon (1-58¼). Held the record for a mile and an eighth by a trotter. Died at Lexington, Kentucky. In September.

Master Jimmy (5ys) ; b c by Servitor or Hackler—Diversion. Fell and broke its back at Fairyhouse. April 8.

Minutolo (3ys) ; ch c by Minstead—Mutiny. Met with an accident and was destroyed. In November.

Mossvale (2ys) ; b c by Veles—Mossdale. A useful and consistent performer, owned by Sir E. Schiff. Won three times and was only once unplaced in nine attempts. In September.

Olalla (3ys) ; b f by Minstead—Wife of Bath. Useful performer as a two-year-old. September 27.

Orono (2ys) ; by Orby—Iaurinn, owned by Mr. R. Croker. February 13.

Pertinent (6ys) ; b g by Spring Cottage—Perronet. A useful stayer. Broke down and destroyed. October 3.

Peter Parley (6ys) ; ch g by Pietermaritzburg—Tathwell Lassie, owned by Mr. C. A. Hartley. A fairly useful performer under both codes of racing. Won five races as a three-year-old, chief of which was the Welter Selling Plate of 400 sovs., at Newmarket. Dropped dead whilst at exercise. In January.

Right of Way (aged) ; ch h by Rightaway—Play Actress. Dropped dead after competing in a steeplechase at Bridgnorth. April 23.

Round Hay (6ys), br g by Childless—Little Avis. A steeplechaser, broke a leg while competing in the Penn Selling Steeplechase at Wolverhampton and was destroyed. October 1.

Royal Flush (19ys) ; by Favo—Flush. An expatriated stallion standing at Lexington, U.S.A. As a seven-year-old in this country, won Royal Hunt Cup and Stewards Cup. Also took part in a famous match against Eager, but was beaten by three lengths. In May.

Royal Tender (4ys) ; b c by Persimmon—Tender and True, owned by Capt. Forrester. Ran third to Sunstar and Stedfast for the Derby of 1911. Sustained a broken leg as result of being kicked by a stable companion, and had to be destroyed. In September.

Salmon Fly (aged), br g by Hackler—Magnet. A smart hurdler, the property of Captain F. Grissell. Broke its leg during a hurdle race at Wolverhampton and was destroyed. April 30.

Samsam (aged) ; ch h by Chesterfield—La Turbie. A French hurdler owned by Mons. A. Salomon. Fell and broke its neck in a hurdle race at Nice. January 16.

Shackleton (4ys) ; b c by Pioneer—Miss Florean. Destroyed. In Sept.

Shakesperian Era ; a noted brood mare, by Sainfoin—Switch. She was the dam of Bill Smoggens, King Lear, etc., and was the property of Mr. J. F. Power, of Kilmallock. In May.

Sir Vagrant (aged) ; ch g by Sir Visto—Aggie ; a useful steeplechaser. Broke down in the Birstall Selling Steeplechase at Leicester, and was destroyed. December 5.

Soldier (aged) ch h by Veles—Carniola. A useful selling plater, the property of Mr. H. Rhodes. In December.

Sponsor (5ys) br g by Queen's Birthday—Betrothal. Chief success was in the Newbury Summer Cup, which he secured after a dead-heat with Moscato. February 19.

Startling filly (yearling) ; by Spearmint, who was bought at Doncaster Sales for 1350gs., by Mr. Enock. Broke her off fore-leg and had to be destroyed. In September.

Thunderbolt (aged) ; br g by St. Angelo—Chimera. A useful sprinter. He ran in about eighty races of which he won about twenty-four. Latterly he lost his speed and turned savage, and was destroyed. In July.

Traquair, a fairly successful stallion. By Ayrshire—Chelandry, in 1904 he won for Lord Roseberry, the Woodcote Stakes, Coventry Stakes, July Stakes at Newmarket, and National Breeders Produce Stakes, Sandown. Was sent to Australia in 1907, for stud purposes. In January.

Truffle de Perigord (aged) ; b g by Perigord—Bit of a Devil. Split a pastern while at exercise, and was destroyed. September 2.

Valet, The (aged) ; b h by Vatel—Jet. A fairly consistent performer, winning several important handicaps, amongst which was the Manchester November Handicap in 1910. Broke his back and was destroyed. April 19.

William's Hill (aged); b h by Bonnet Rouge—Viscountess. A fairly useful hurdler belonging to Mr. W. Bell Irving. Broke down after competing in the Selling Handicap Hurdle at Kelso, and was destroyed. April 16.

Young Buck II. (aged) ; b g by Buckingham—Circe ; a useful steeplechaser, the property of Mr. A. Sampey, of Melton Mowbray. August 22.

TABLE OF INCOME OR WAGES.

Per Year.		Per Month.			Per Week.			Per Day.			Per Year.		Per Month.			Per Week.			Per Day		
£	s.	£	s.	d.	s.	d.		s.	d.		£	s.	£	s.	d.	£	s.	d.	£	s.	d.
1	0	0	1	8	0	4½		0	0¾		13	0	1	1	8	0	5	0	0	0	8
1	10	0	2	6	0	7		0	1		13	13	1	2	9	0	5	3	0	0	9
2	0	0	3	4	0	9½		0	1¼		14	0	1	3	4	0	5	4½	0	0	9½
2	2	0	3	6	0	9¾		0	1½		14	14	1	4	6	0	5	7½	0	0	9¾
2	10	0	4	2	0	11½		0	1¾		15	0	1	5	0	0	5	9½	0	0	9¾
3	0	0	5	0	1	1¾		0	2		15	15	1	6	3	0	6	0½	0	0	10¼
3	3	0	5	3	1	2½		0	2		16	0	1	6	8	0	6	1¾	0	0	10½
3	10	0	5	10	1	4½		0	2¼		16	16	1	8	0	0	6	5½	0	0	11¼
4	0	0	6	8	1	6½		0	2¾		17	0	1	8	4	0	6	6½	0	0	11
4	4	0	7	0	1	7½		0	2¾		17	17	1	9	9	0	6	10½	0	0	11¾
4	10	0	7	6	1	8¾		0	3		18	0	1	10	0	0	6	11	0	0	11¾
5	0	0	8	4	1	11		0	3¼		18	18	1	11	6	0	7	3¼	0	1	0¾
5	5	0	8	9	2	0¼		0	3½		19	0	1	11	8	0	7	3¾	0	1	0½
5	10	0	9	2	2	1½		0	3¾		20	0	1	13	4	0	7	8¼	0	1	1½
6	0	0	10	0	2	3¾		0	4		30	0	2	10	0	0	11	6½	0	1	7¼
6	6	0	10	6	2	5		0	4¼		40	0	3	6	8	0	15	4½	0	2	2¾
6	10	0	10	10	2	6		0	4¼		50	0	4	3	4	0	19	2¾	0	2	9¼
7	0	0	11	8	2	8¼		0	4½		60	0	5	0	0	1	3	1	0	3	3
7	7	0	12	3	2	10		0	4¾		70	0	5	16	8	1	6	11	0	3	10½
7	10	0	12	6	2	10½		0	5		80	0	6	13	4	1	10	9½	0	4	4
8	0	0	13	4	3	1		0	5¼		90	0	7	10	0	1	14	7½	0	4	11½
8	8	0	14	0	3	2¾		0	5½		100	0	8	6	8	1	18	5½	0	5	5¼
8	10	0	14	2	3	3½		0	5¾		200	0	16	13	4	3	16	11	0	10	11¼
9	0	0	15	0	3	5½		0	6		300	0	25	0	0	5	15	4½	0	16	5½
9	9	0	15	9	3	7½		0	6¼		400	0	33	6	8	7	13	10½	1	1	11¼
10	0	0	16	8	3	10¼		0	6½		500	0	41	13	4	9	12	3¾	1	7	4
10	10	0	17	6	4	0½		0	7		600	0	50	0	0	11	10	9¼	1	12	10
11	0	0	18	4	4	3¾		0	7¼		700	0	58	6	8	13	9	2¾	1	18	4
11	11	0	19	3	4	5¾		0	7½		800	0	66	13	4	15	7	8¼	2	3	10
12	0	1	0	0	4	7½		0	8		900	0	75	0	0	17	6	1¾	2	9	3
12	12	1	1	0	4	10¼		0	8¼		1000	0	83	6	8	19	4	7¼	2	14	9

COMPARATIVE TABLES OF ENGLISH AND FOREIGN DISTANCES.

1,000	metres	..	equal	5f.
1,100	,,	..	,,	5½f.
1,200	,,	..	,,	6f.
1,400	,,	..	,,	7f.
1,600	,,	..	,,	1m.
1,800	,,	..	,,	9f.
2,000	,,	..	,,	1¼m.
2,100	,,	..	,,	1m. 2½f.
2,200	,,	..	,,	1m. 3f.
2,400	,,	..	,,	1½m.
2,800	,,	..	,,	1¾m.
3,000	,,	..	,,	1m. 7f.
3,500	,,	..	,,	2m. 1½f.
3,800	,,	..	,,	2m. 3f.
4,000	,,	..	,,	2½m.
4,400	,,	..	,,	2¾m.
5,000	,,	..	,,	3m. 1f.
5,500	,,	..	,,	3m. 3½f.
6,200	,,	..	,,	3m. 7f.
6,500	,,	..	,,	4m. ½f.

COMPARATIVE TABLES OF ENGLISH AND FOREIGN WEIGHTS,

Kilos.		st.	lbs.	st.	lbs.		Kilos.
40	equal	6	4	5	7	equal	35
42	,,	6	8	6	0	,,	38
45	,,	7	1	6	7	,,	41
47	,,	7	6	7	0	,,	44½
50	,,	7	12	7	7	,,	47½
52	,,	8	3	8	0	,,	50½
53	,,	8	5	8	7	,,	54
55	,,	8	9	8	12	,,	56½
58	,,	9	2	9	0	,,	57
60	,,	9	7	9	7	,,	60
62	,,	9	11	10	0	,,	62½
65	,,	10	3	10	7	,,	66½
68	,,	10	10	11	0	,,	70½
70	,,	11	0	11	7	,,	73
72	,,	11	5	12	0	,,	76
75	,,	11	12	12	7	,,	79½
78	,,	12	4	13	0	,,	82½
80	,,	12	8	13	7	,,	85

A WEEKLY REVIEW

Of Racing, Coursing,
Football, Billiards, .
Pedestrianism, Boxing,
Bowling, Athletics, . .
. Swimming, Cricket,
and Kindred Sports

WILL BE FOUND IN THE

SATURDAY EDITION

OF THE

SPORTING CHRONICLE.

SATURDAY'S ISSUE, 8 PAGES, ONE PENNY.

PUBLISHING OFFICES: MANCHESTER.

Dr. J. Collis Browne's

Chlorodyne

When you ask for Chlorodyne, insist on having

Dr. J. Collis Browne's.

Purchasers should see the name on the Stamp, and emphatically refuse substitutes.

Convincing Medical Testimony accompanies each bottle.

Universally acknowledged to be the Most Valuable Medicine known, and the

Best and Surest Remedy for

COUGHS, COLDS,

Asthma, Bronchitis.

Acts like a charm in DIARRHŒA, CHOLERA and DYSENTERY.

Cuts short all attacks of SPASMS, HYSTERIA and PALPITATION.

The only palliative in NEURALGIA, GOUT, TOOTHACHE, RHEUMATISM.

Dr. J. Collis Browne's

Chlorodyne

Of all Chemists, 1/1½ 2/9 4/6

The ORIGINAL and ONLY GENUINE.

THE
TOTALISATOR
LUCERNE, SWITZERLAND.

ESTABLISHED IN 1908 to enable the Public to back horses engaged in English Racing upon the system of the PARI-MUTUEL

EXTRACTS FROM PRESS OPINIONS:

TANDARD.—" Were it just an obscure concern it would be my duty to ignore it." August 17th, 1908.

ISH TIMES.—" A strong syndicate." August 3rd, 1908.

AILY EXPRESS.—" The thing will be straight."

ISH INDEPENDENT.—" The fairest method of speculation. A reliable institution."

ORNING ADVERTISER.—" It has come to stay."

LOBE.—" Often return colossal odds."

INNING POST.—" An enviable reputation for straightforward dealing."

CENSED VICTUALLERS' GAZETTE.—" Subscribers are perfectly certain to get their money if they win."

ANITY FAIR.—" Its business is characterised by its straightforward dealing and liberality."

ORTING LIFE.—" The Totalisator has from time to time returned some wonderful prices in its future event pools."

OHN BULL.—" There is no wonder that the public support the Totalisator. It is a genuine business concern, managed by a business man, with business methods." September 14th, 1912.

ver 80% of TOTE prices against winners during 1912 were BETTER than Starting Prices.

me Odds returned and paid in the Special Pools during 1912:

	TOTE.	*S.P.*
ng Set (Lincolnshire)	81/4	13/2
rry M. (Grand National)	35/4	4
dli II. (City and Suburban)	320	20
thlea (Chester Cup)	31/2	8
chelor's Hope (Jubilee)	69/4	100/9
galie (Derby)	59/2	100/8
on Boy (Royal Hunt Cup)	49/4	100/12
lden Rod (Stewards' Cup)	349	9
arlingham (Cesarewitch)	148	33
lam Bede (Cambridgeshire)	145/4	100/7
agstaff (Manchester November Handicap)	10	8

These phenomenal odds paid by the TOTE should induce everybody to give the system a trial.

TOTALISATOR also organised Sweepstakes in 1912, paying out upwards of £13,000 on the following races:—

olnshire, Derby, St. Leger, Cambridgeshire and Manchester November Handicap.

RTANT.—The TOTE now also accepts Commissions at Starting Price, and FUTURES at Current Market Price.

TERMS FREE ON APPLICATION.

Managing Director: **H. CULLERNE-BOWN.**

Address: The Totalisator, Lucerne, Switzerland.

RUSH PREVENTIVE

ELLISON'S PATENT **TURNSTILES** With All Latest Improvements

THE ONLY RELIABLE MACHINE.

BUY NO OTHERS.

No matter how cheap a Turnstile may be, it is NO USE unless ACCURATE.

ABSOLUTELY UNTAMPERABLE.

Are unequalled for DURABILITY, ACCURACY, and FINISH.

The following List of Clubs and Racecourses, among others, that have been supplied by us will show that we are the Leading Makers of Turnstiles, and have a world-wide reputation.

Racecourses.
Manchester
Haydock Park
Birmingham
Chester
Keele Park
Aintree
Ludlow
Stockton
Redcar
Leicester
Hooton Park, &c.

Cricket Clubs.
Lancashire County
Burnley
Somerset
Worcester
Leicester
Leeds, &c.

Athletic Grounds.
Hanley Park
Burnley Land & Athletic Co. Ld.
Leeds Ath. Grnds.
Lambeg (Ireland), &c.

Association Football Clubs.
Everton
Liverpool
Stoke
Glossop
Bury
Aston Villa
Bristol Rovers
Bristol City
Brentford
Chelsea
Fulham
Tottenham H.
Southport Central
Sunderland
Bolton Wanderers
Sheffield United
Woolwich Arsenal
Portsmouth
Blackburn Rovers
Derby County
Notts County
Notts Forest
Manchester City
Sheffield Wednsdy
Manchester United
Barnsley
Hull City
West Bromwich A
Southampton
Preston North E.
Wolverhamptn W.
Leeds City
Birmingham
Brierley Hill A.
Middlesbrough
Crewe Alexandra
Newcastle United, &c.

Scottish Football Clubs.
Celtic
Kilmarnock
Queen's Park
St. Mirren
Glasgow Rangers
Falkirk
Morton
Port Glasgow
Dundee
Airdrieonians
Clyde
Aberdeen
Scottish Football Union
Hamilton Academicals
Heart of Midlothian, &c.

Irish Football Clubs.
Glentoran
Distillery
Cliftonville
Shelbourne
Belfast Celtic
Bohemians, &c.

Rugby Football Clubs.
Salford
Leicester
Broughton Rangers
Oldham
Warrington
Runcorn
Hull Kingston R.
Swinton
Portsmouth, &c.

ALSO . . .

Glasgow Underground
Clyde Navigation [Tun'l
Glasgow New Sub.RyCo
Victoria Pier, Colwyn By
Southport Pier
Bridlington Parade
St. Annes Pier
Victoria Pier, Blackpool
New Brighton Tower
Liverpool Overhead Ry.
North Pier, Blackpool
Swinton Baths
Blackburn Baths
Altrincham Baths
Manchester Cor. Baths
Blackpool Tower Co.
Chester Horticult. Soc.
Central Pier, Blackpool
Wallasey Ferry
Stretford Baths
Elland Baths, &c.

Festival of Empire, Crystal Palace, 1911. 108 Machines.

Prices on application. Send for Testimonials.

W. T. ELLISON & CO., Ltd., ENGINEERS

IRLAMS-O'-TH'-HEIGHT, MANCHESTER.

Telegrams and Cables: "ELLISONS LTD., IRLAMS-O'-TH'-HEIGHT" (Three words). National Telephone: No. 30, PENDLETON.

SMITHSONIAN INSTITUTION LIBRARIES

SMITHSONIAN INSTITUTION LIBRARIES

SMITHSONIAN INSTITUTION LIBRARIES
3 9088 01548 8778